

ELMAVAN 3D WAVEFORMS (Measured data sampled at 50 kHz) 51000 packets of 144 samples from 2019-05-10T18:56:05.844.999.

Processed Fri May 10 21:03:50 2019 by ELM ver.2012-10-06 from 001__elm20190510_185604__dat00.bin

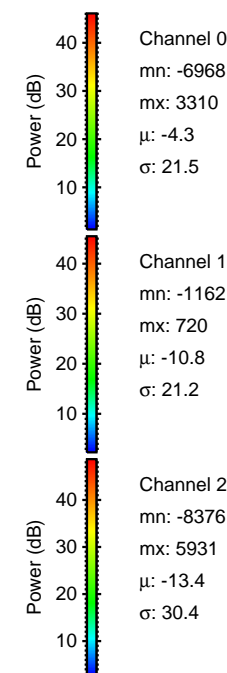
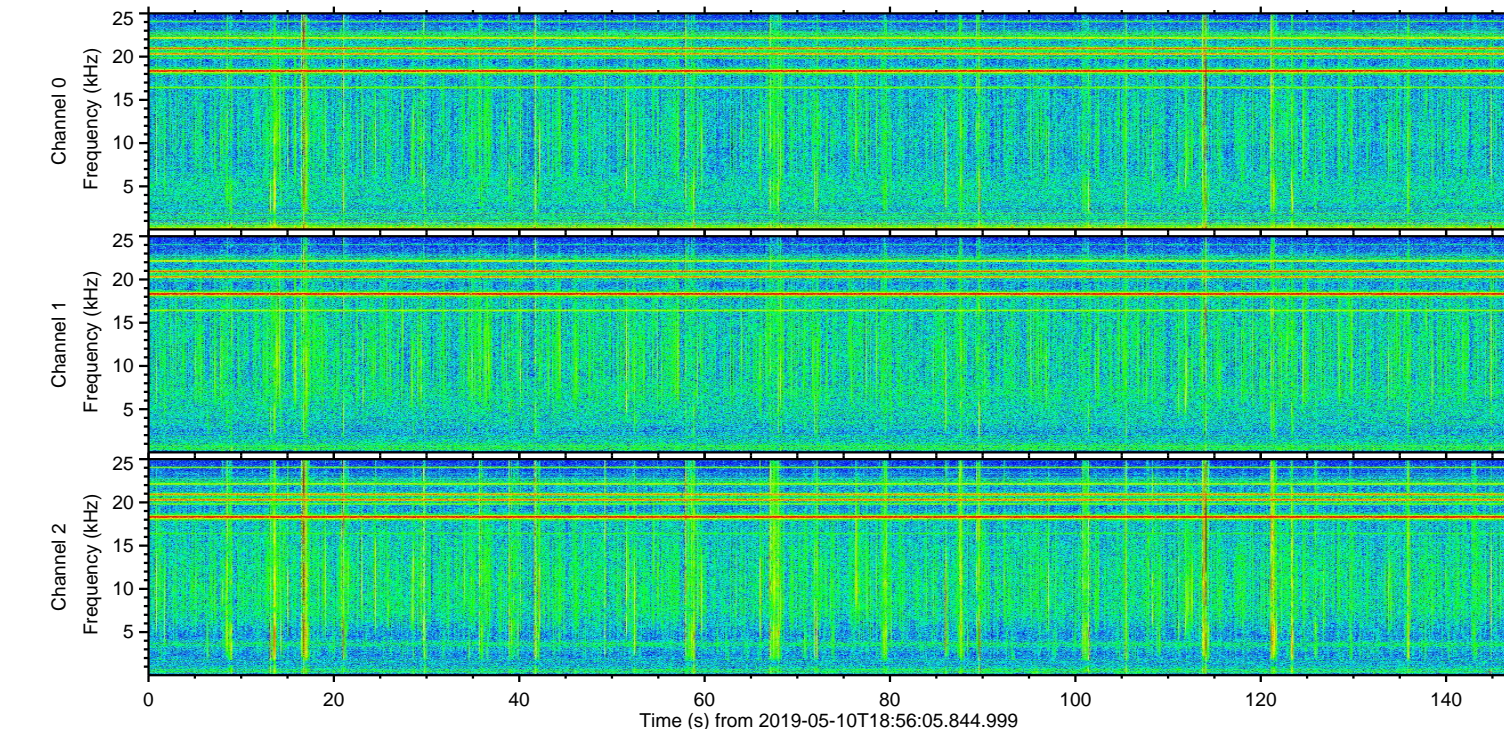
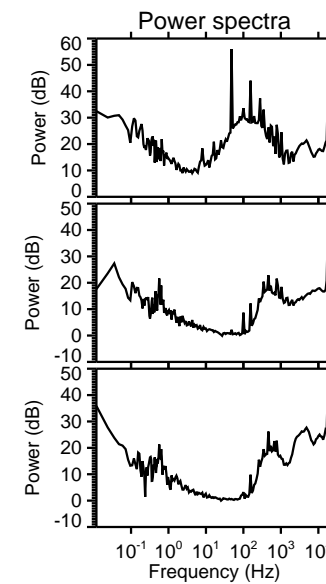
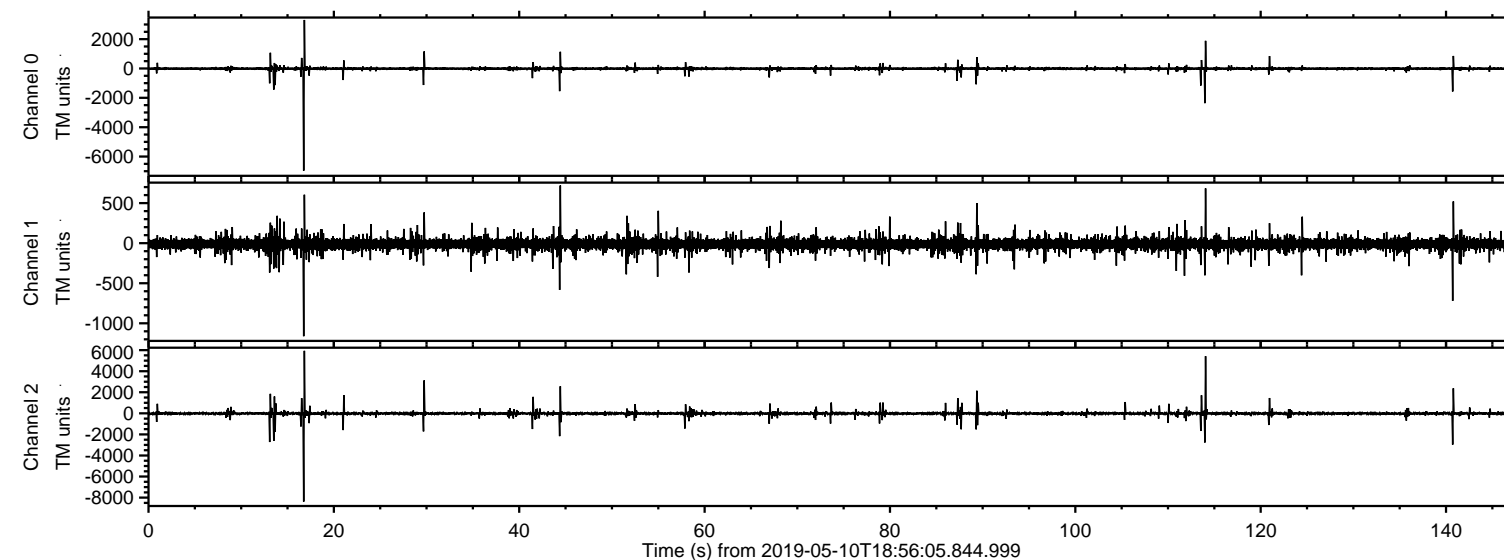

ELMAVAN 3D WAVEFORMS (Measured data sampled at 50 kHz) 51000 packets of 144 samples from 2019-05-10T18:56:05.844.999. Part 17/147

Processed Fri May 10 21:04:00 2019 by ELM ver.2012-10-06 from 001__elm20190510_185604__dat00.bin

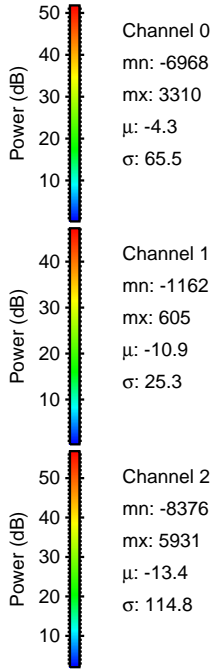
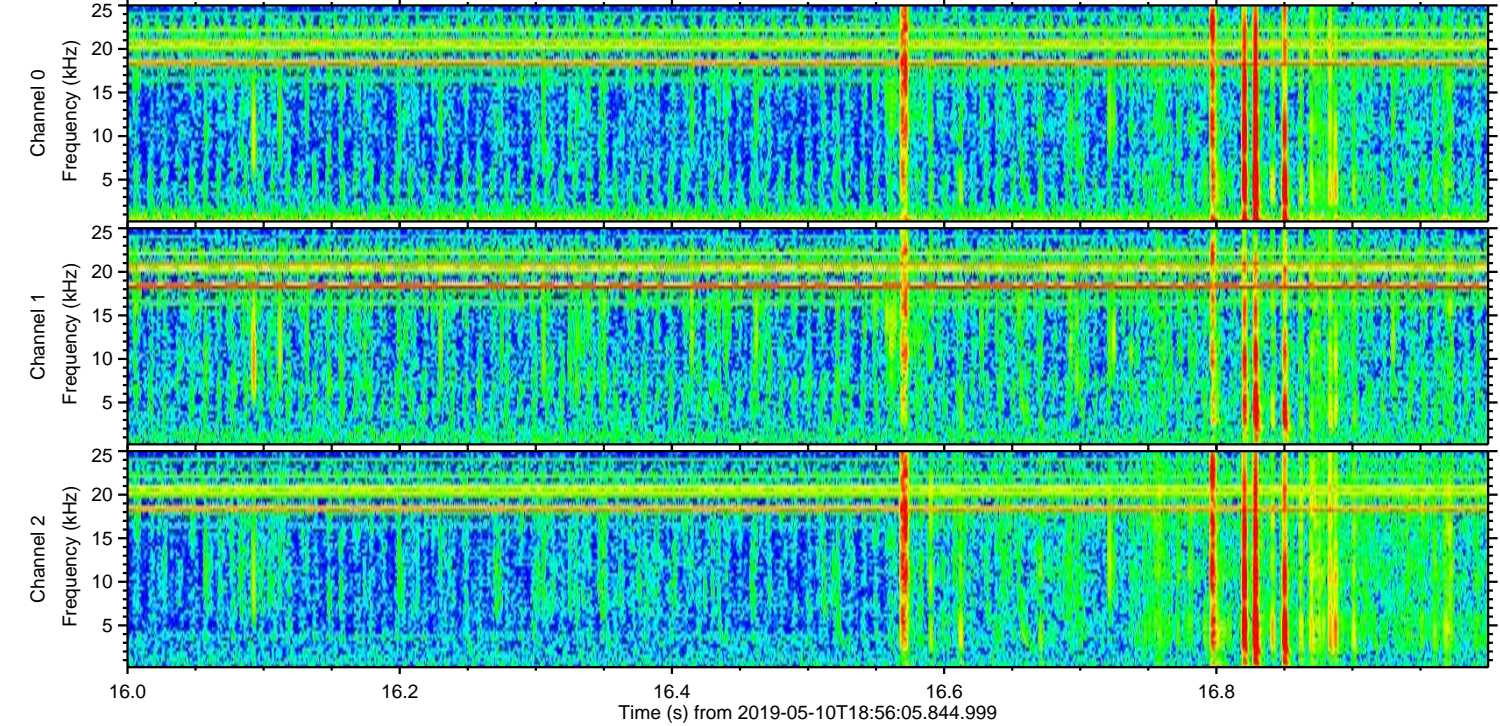
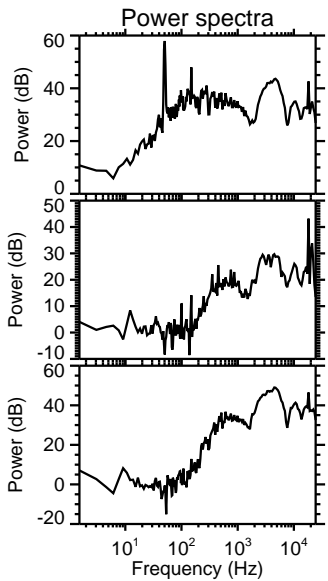
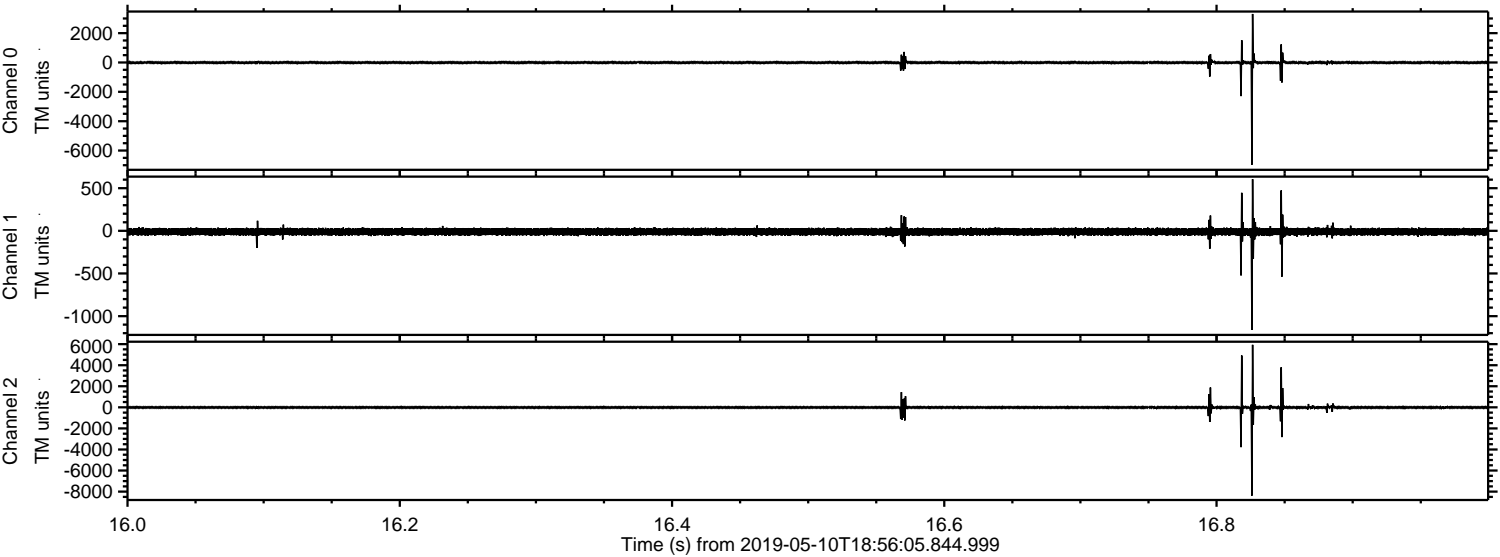

ELMAVAN 3D WAVEFORMS (Measured data sampled at 50 kHz) 51000 packets of 144 samples from 2019-05-10T18:56:05.844.999. Part 114/147

Processed Fri May 10 21:04:01 2019 by ELM ver.2012-10-06 from 001__elm20190510_185604__dat00.bin

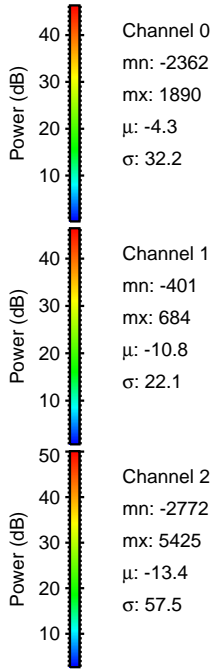
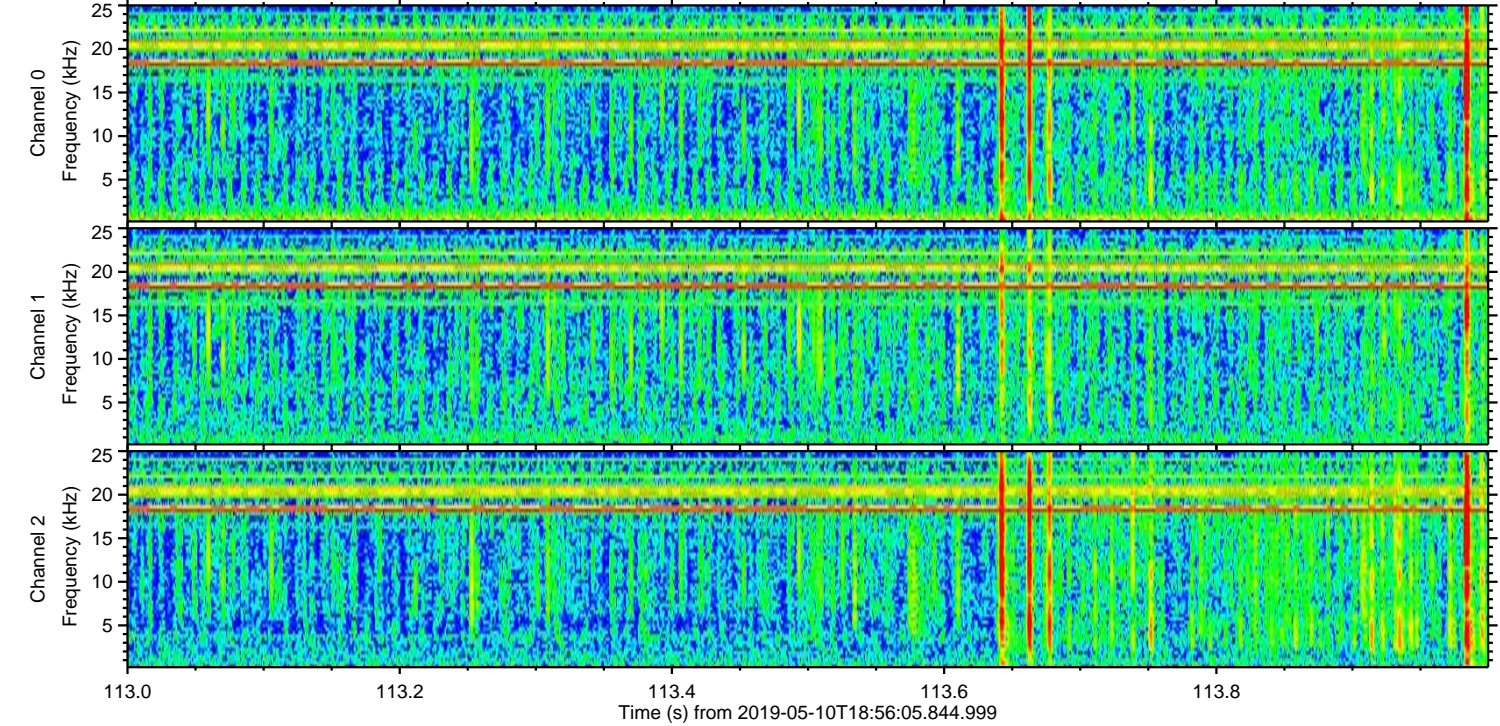
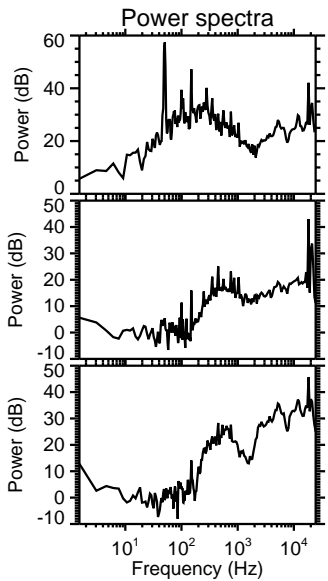
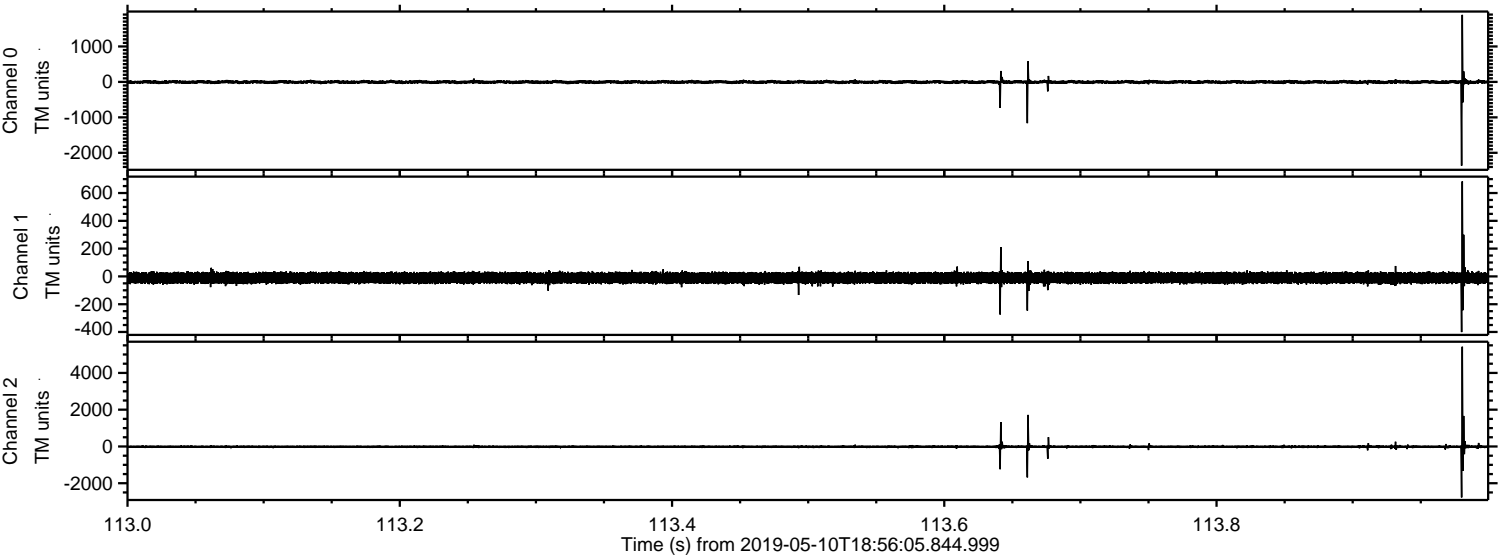

Processed Fri May 10 21:04:02 2019 by ELM ver.2012-10-06 from 001__elm20190510_185604__dat00.bin

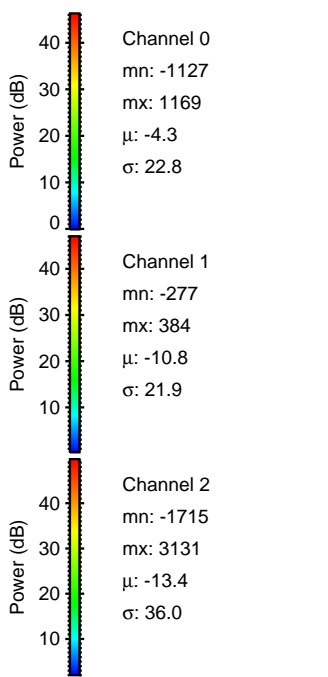
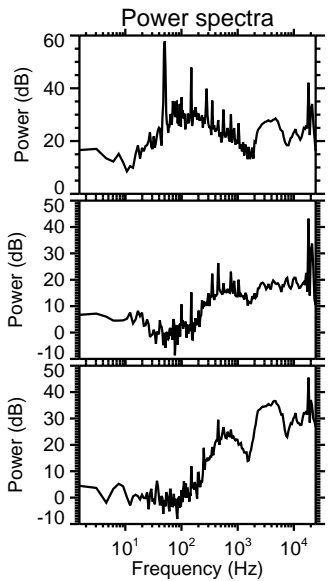
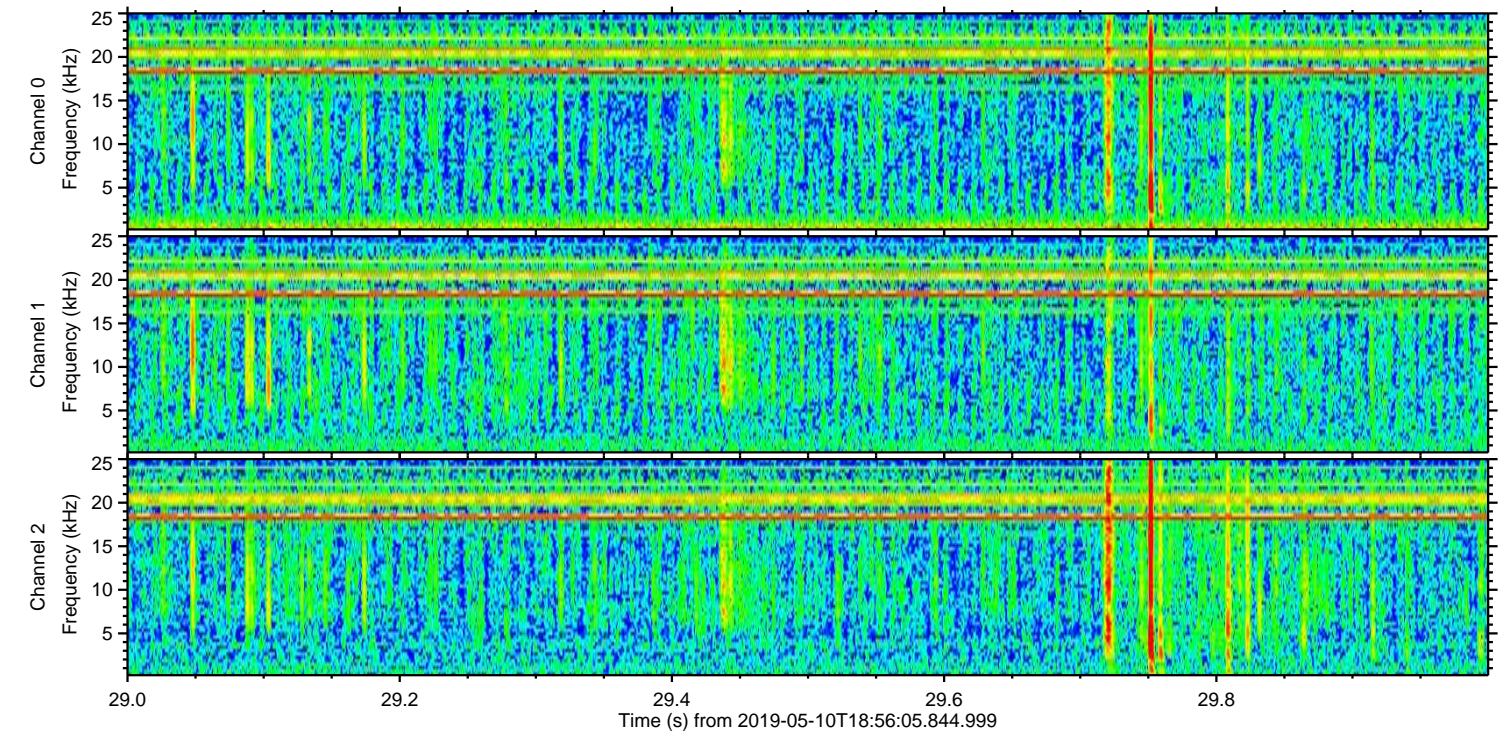
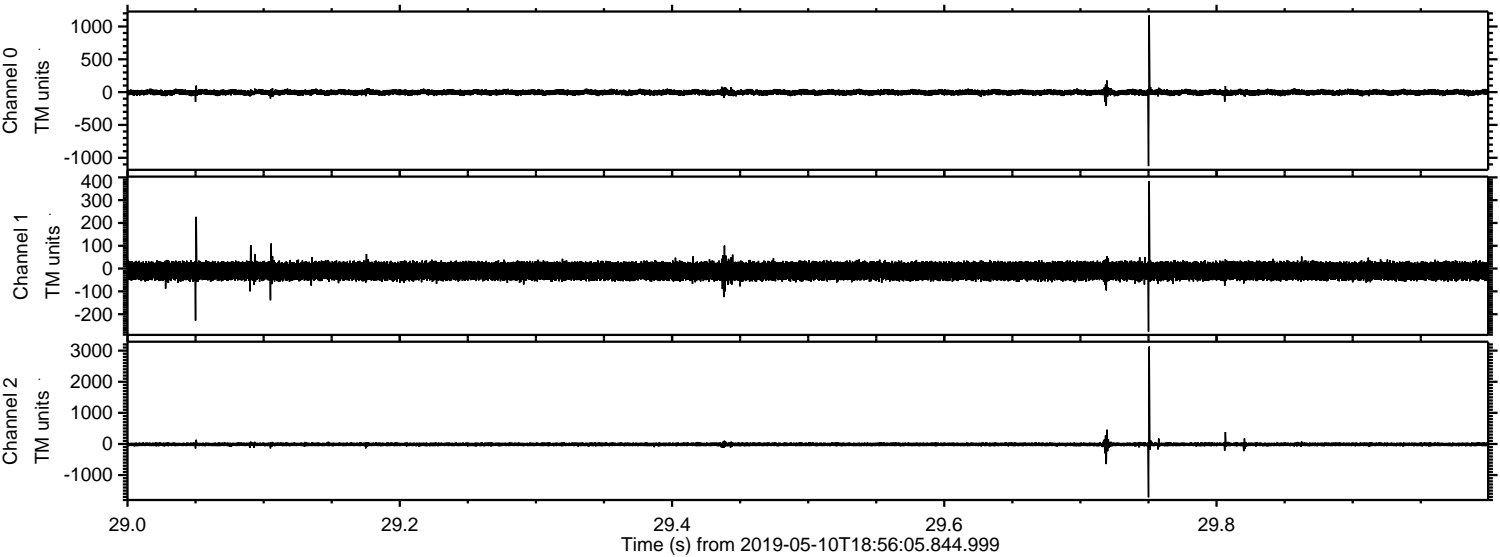

ELMAVAN 3D WAVEFORMS (Measured data sampled at 50 kHz) 51000 packets of 144 samples from 2019-05-10T18:56:05.844.999. Part 141/147

Processed Fri May 10 21:04:02 2019 by ELM ver.2012-10-06 from 001__elm20190510_185604__dat00.bin

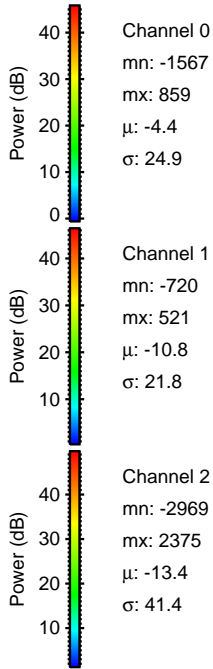
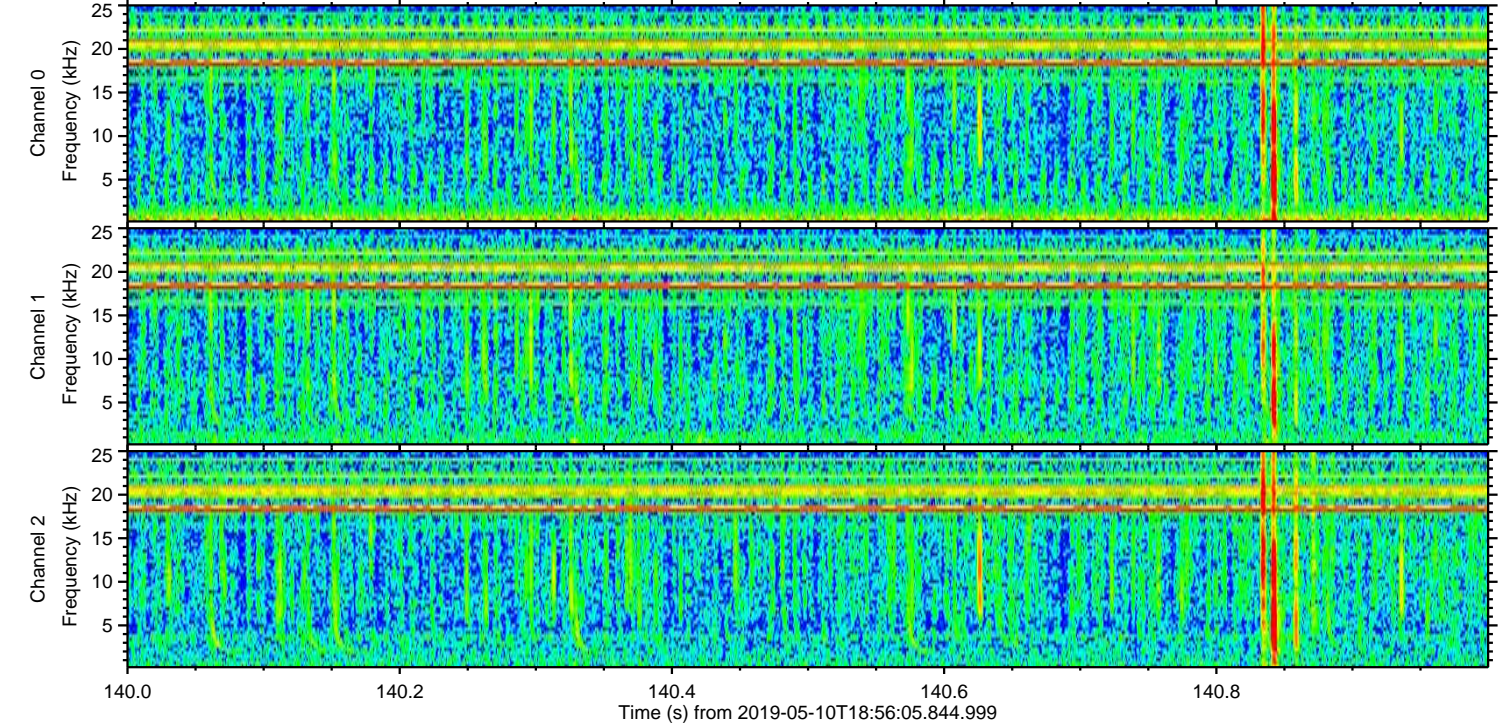
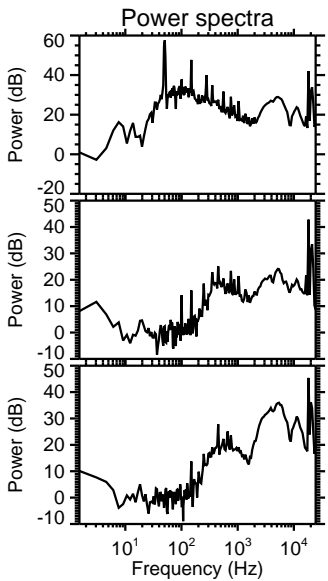
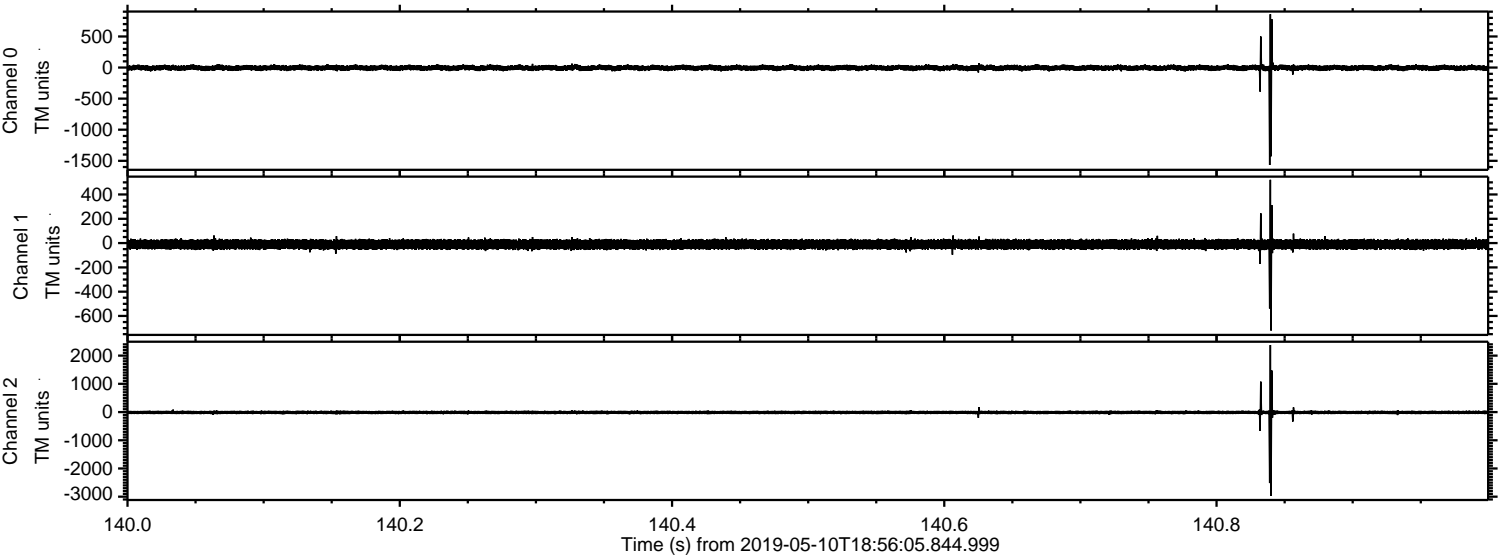

ELMAVAN 3D WAVEFORMS (Measured data sampled at 50 kHz) 51000 packets of 144 samples from 2019-05-10T18:56:05.844.999. Part 14/147

Processed Fri May 10 21:04:03 2019 by ELM ver.2012-10-06 from 001__elm20190510_185604__dat00.bin

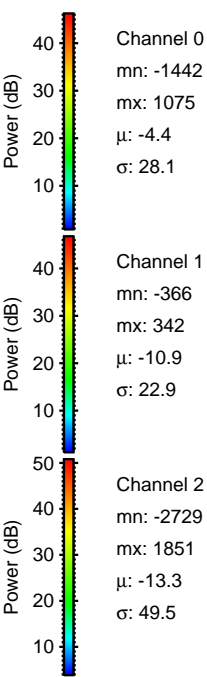
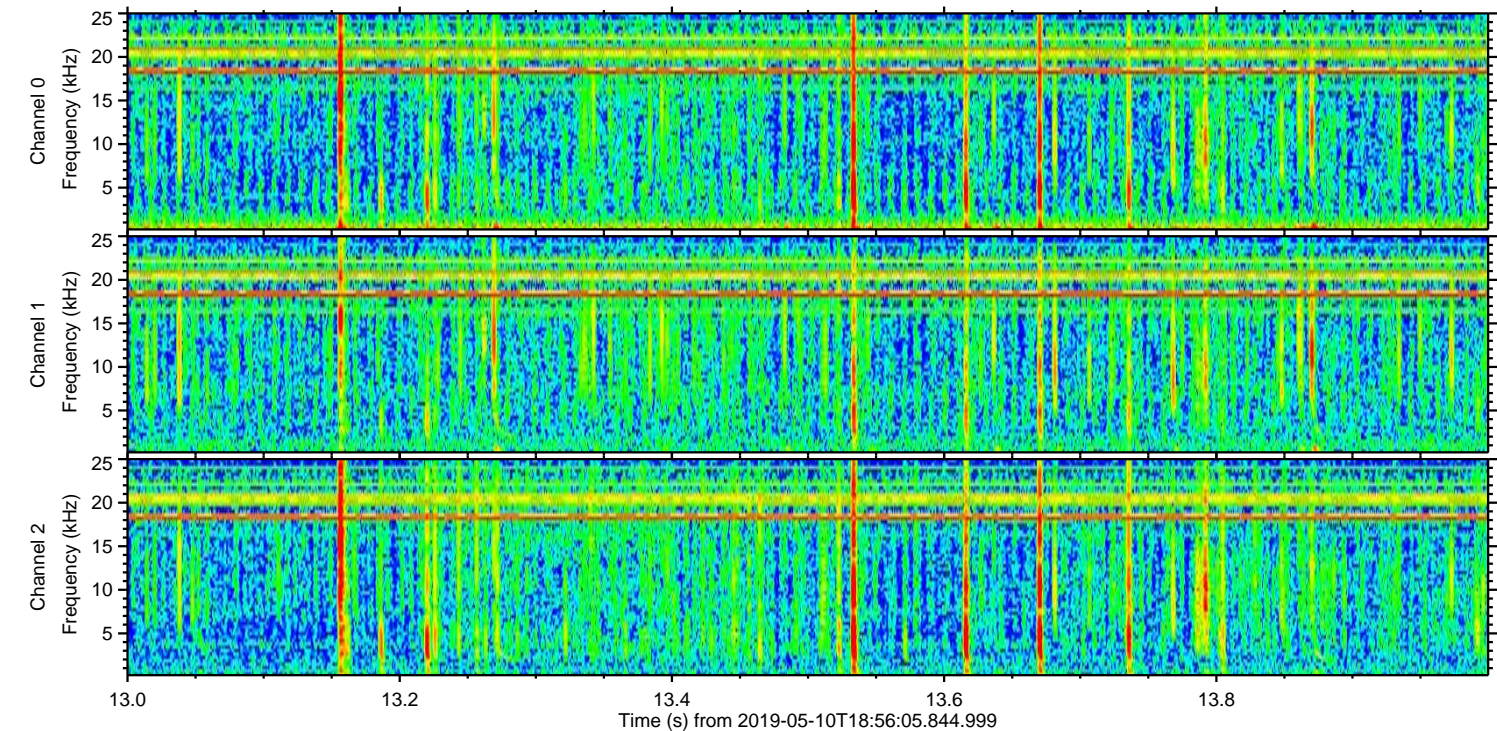
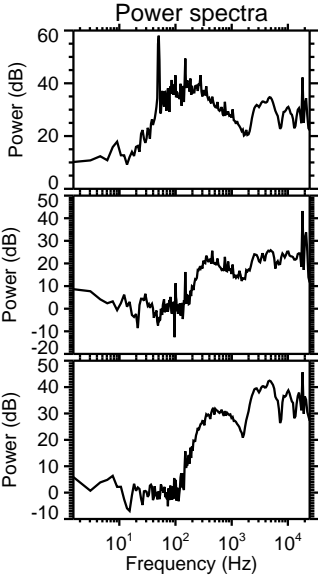
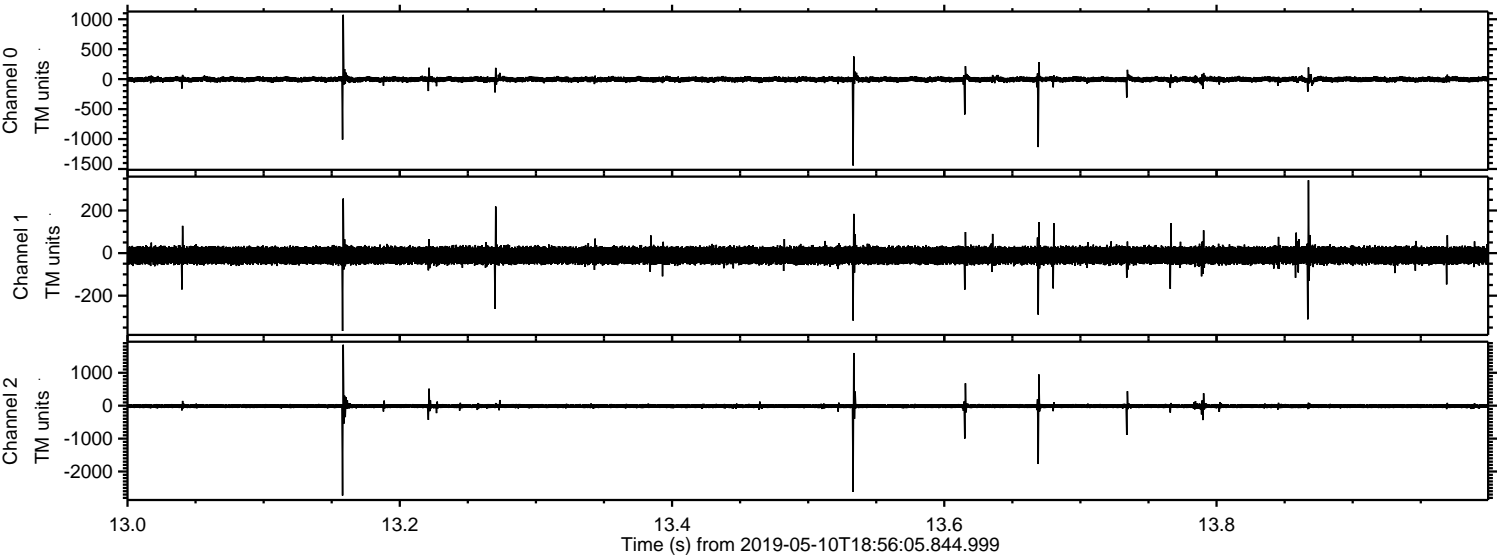

Channel 0
mn: -1442
mx: 1075
 μ : -4.4
 σ : 28.1

Channel 1
mn: -366
mx: 342
 μ : -10.9
 σ : 22.9

Channel 2
mn: -2729
mx: 1851
 μ : -13.3
 σ : 49.5

Processed Fri May 10 21:04:04 2019 by ELM ver.2012-10-06 from 001__elm20190510_185604__dat00.bin

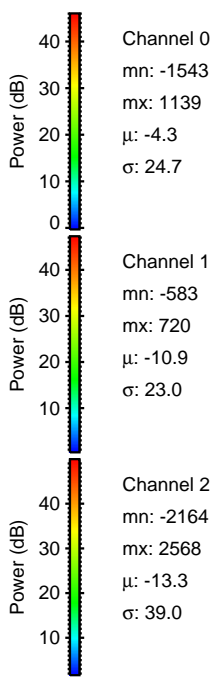
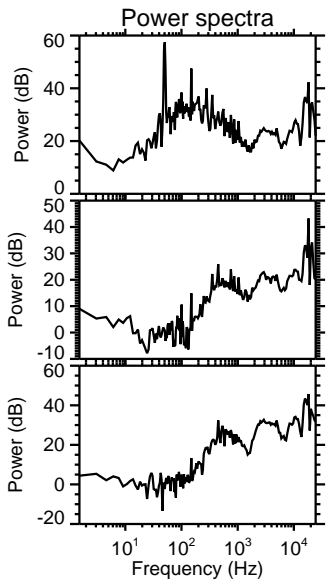
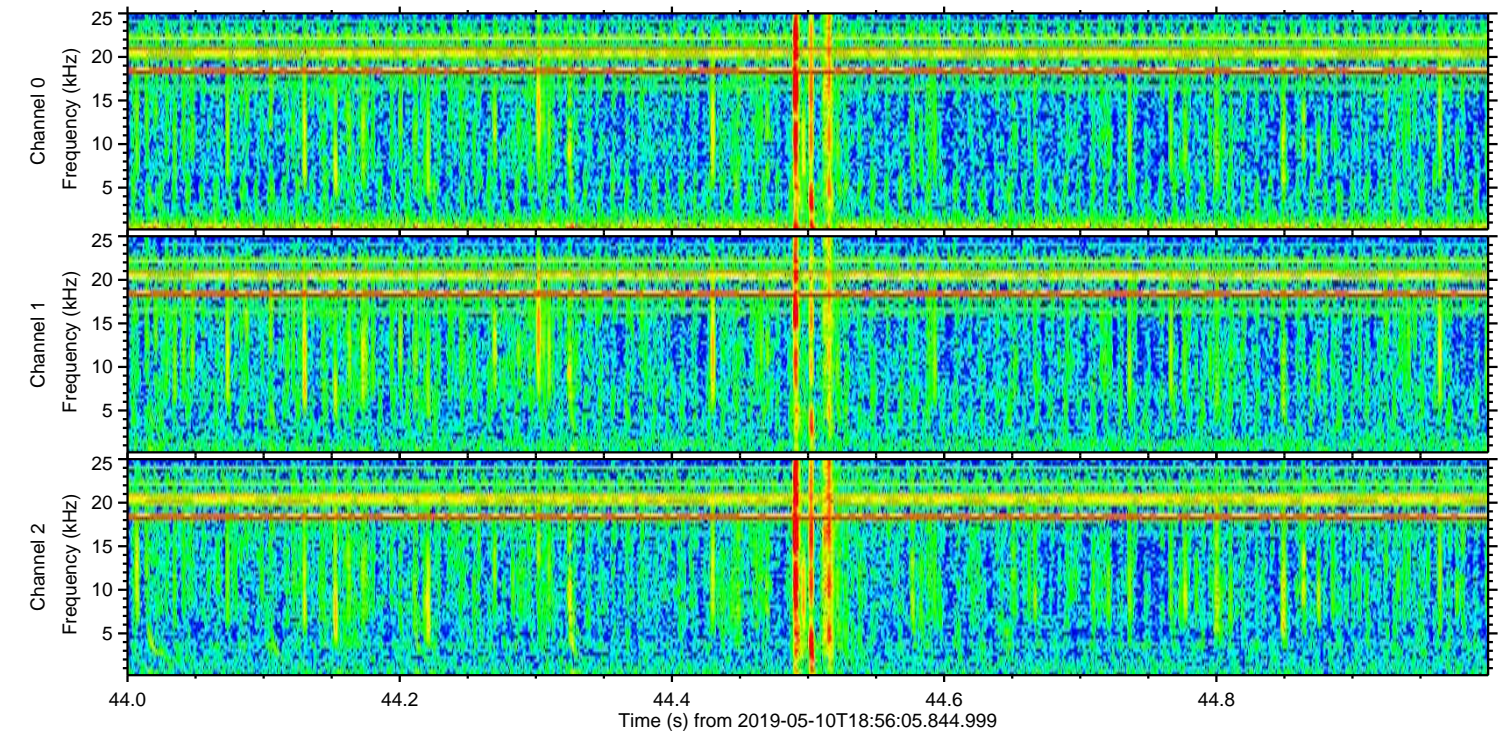
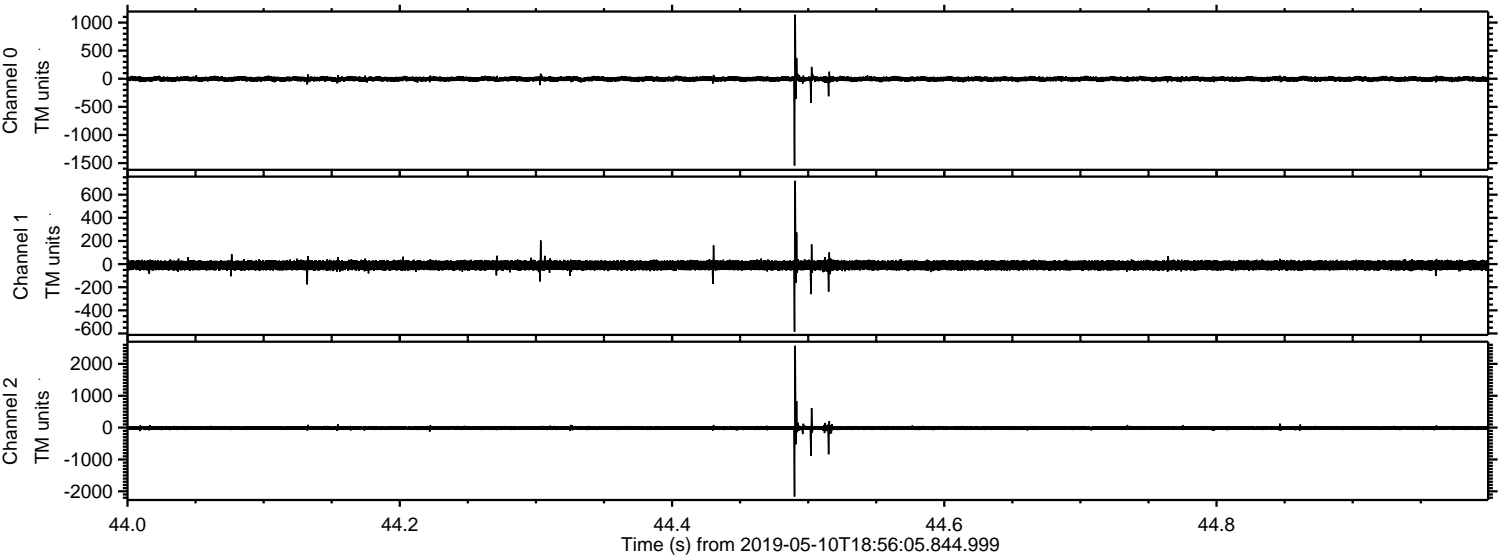

Channel 0
mn: -1543
mx: 1139
 μ : -4.3
 σ : 24.7

Channel 1
mn: -583
mx: 720
 μ : -10.9
 σ : 23.0

Channel 2
mn: -2164
mx: 2568
 μ : -13.3
 σ : 39.0

Processed Fri May 10 21:04:05 2019 by ELM ver.2012-10-06 from 001__elm20190510_185604__dat00.bin

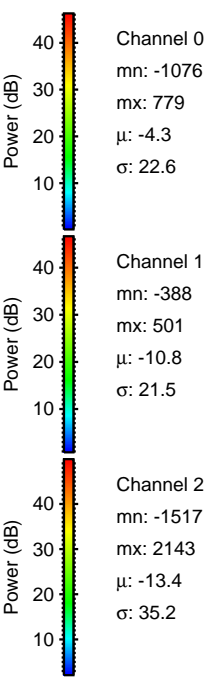
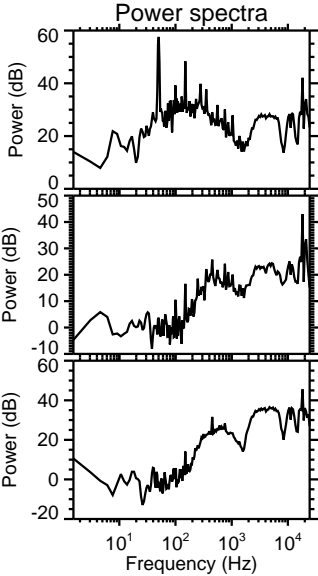
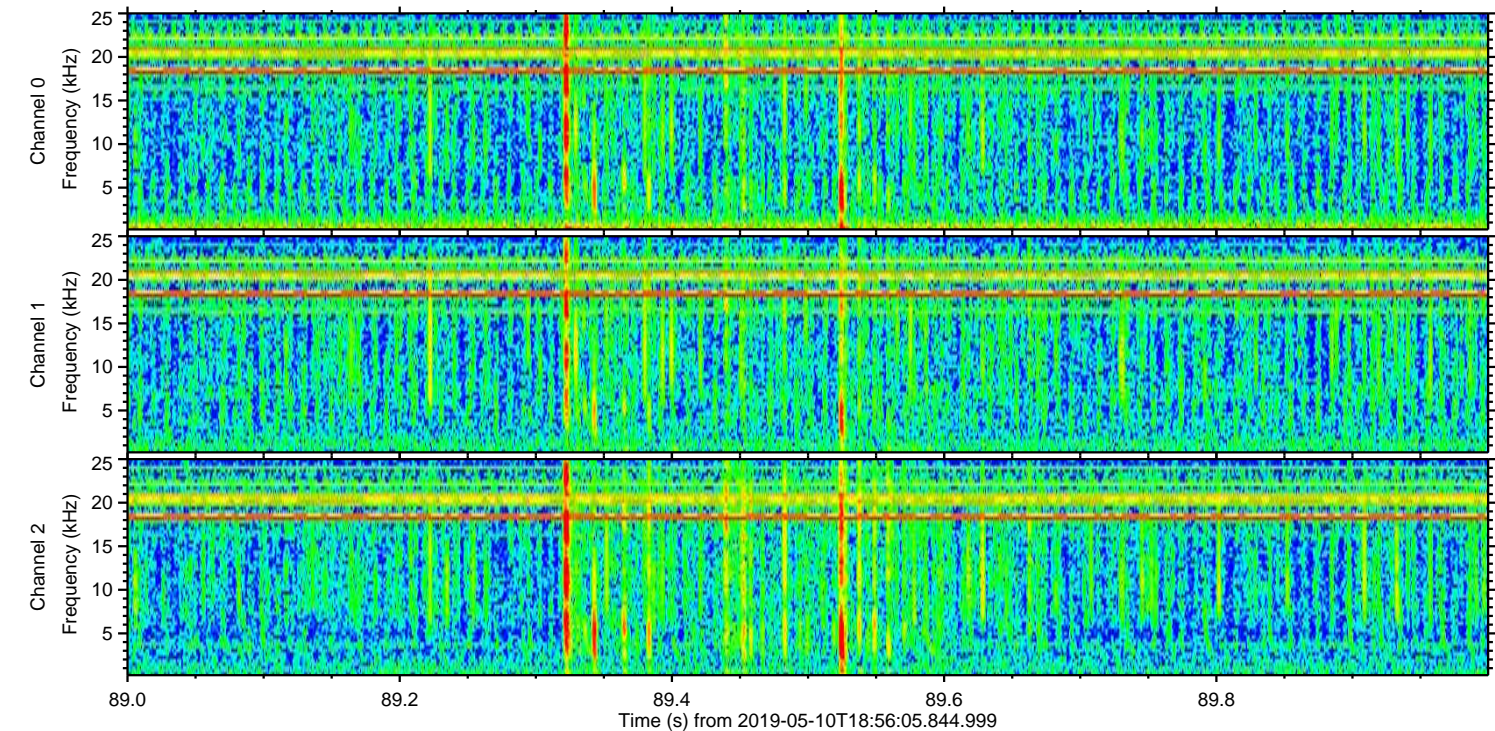
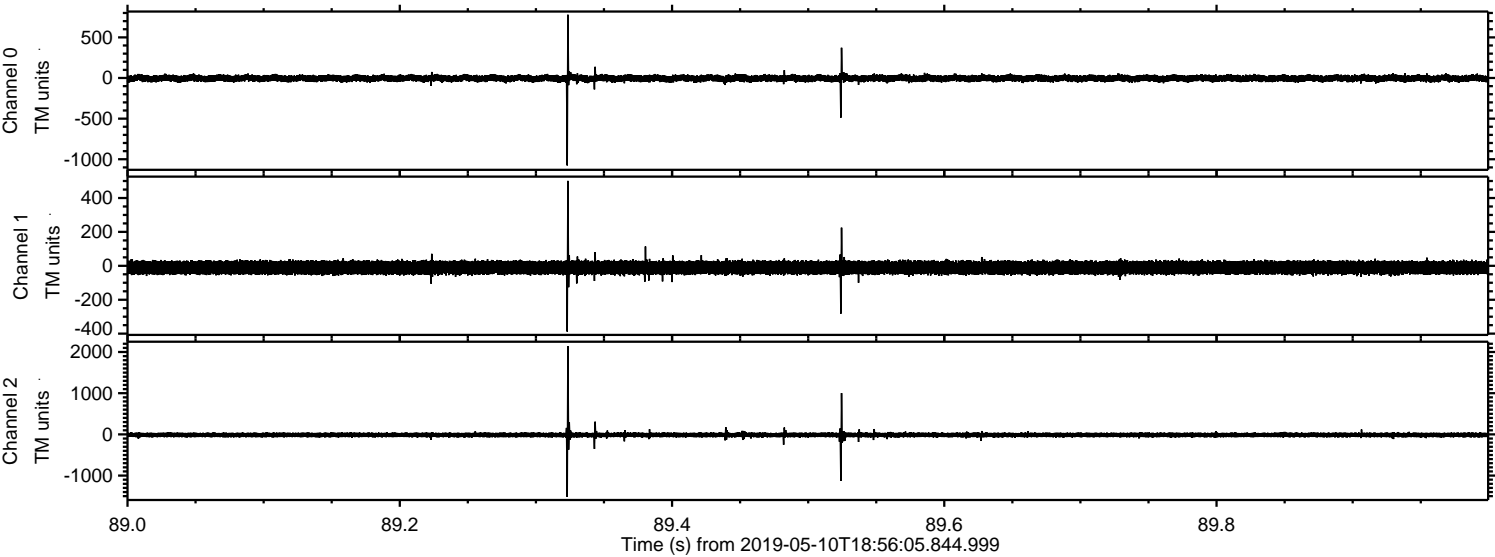

Channel 0
mn: -1076
mx: 779
 μ : -4.3
 σ : 22.6

Channel 1
mn: -388
mx: 501
 μ : -10.8
 σ : 21.5

Channel 2
mn: -1517
mx: 2143
 μ : -13.4
 σ : 35.2

Processed Fri May 10 21:04:05 2019 by ELM ver.2012-10-06 from 001__elm20190510_185604__dat00.bin

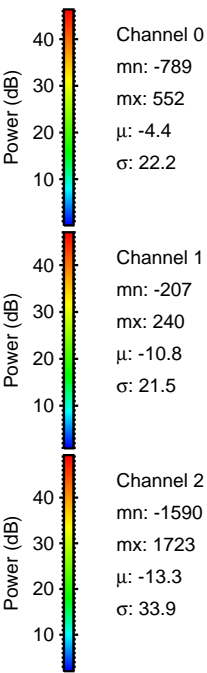
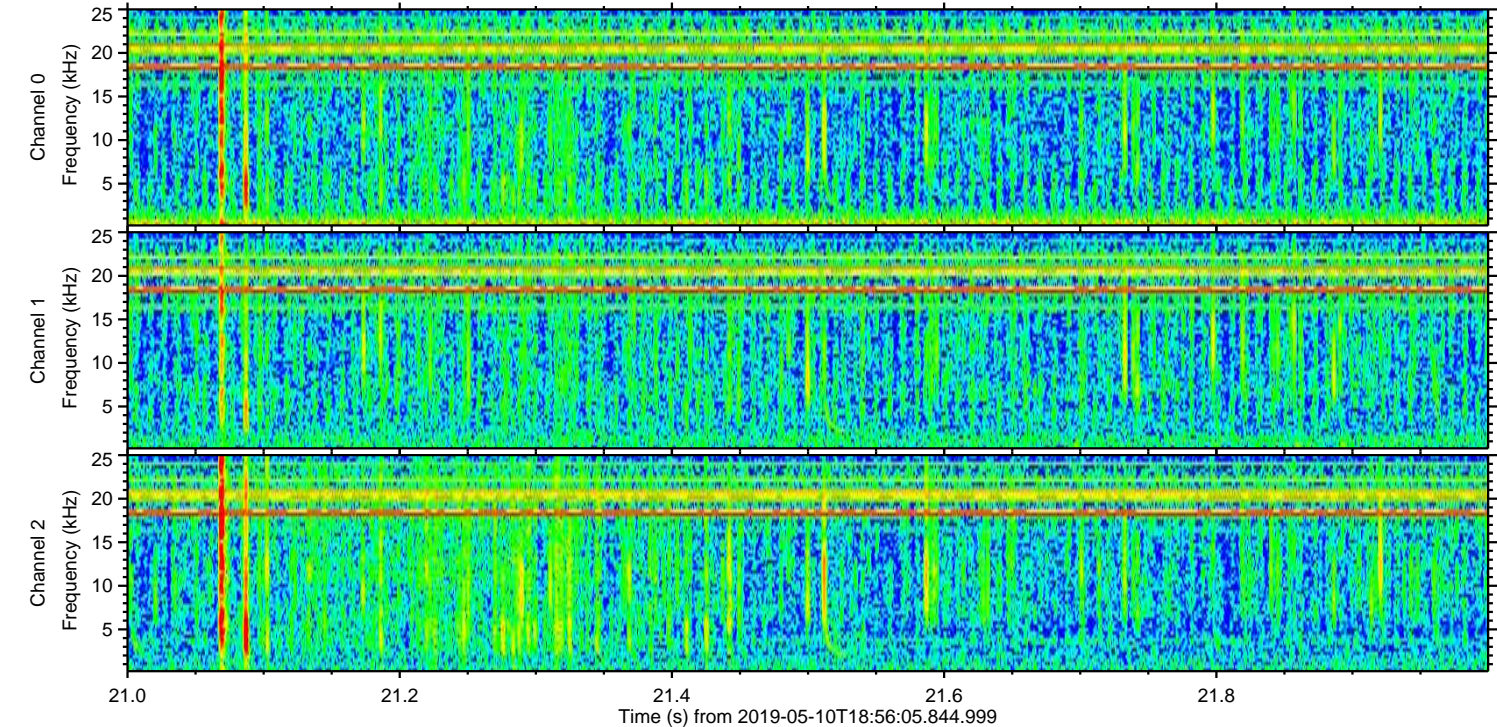
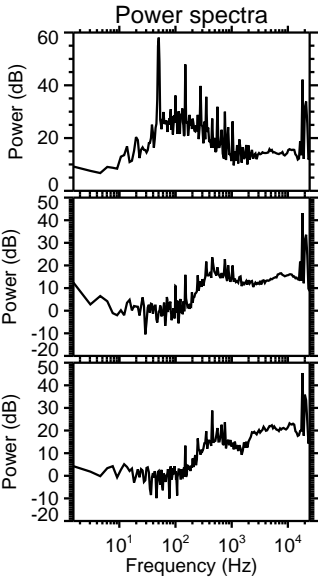
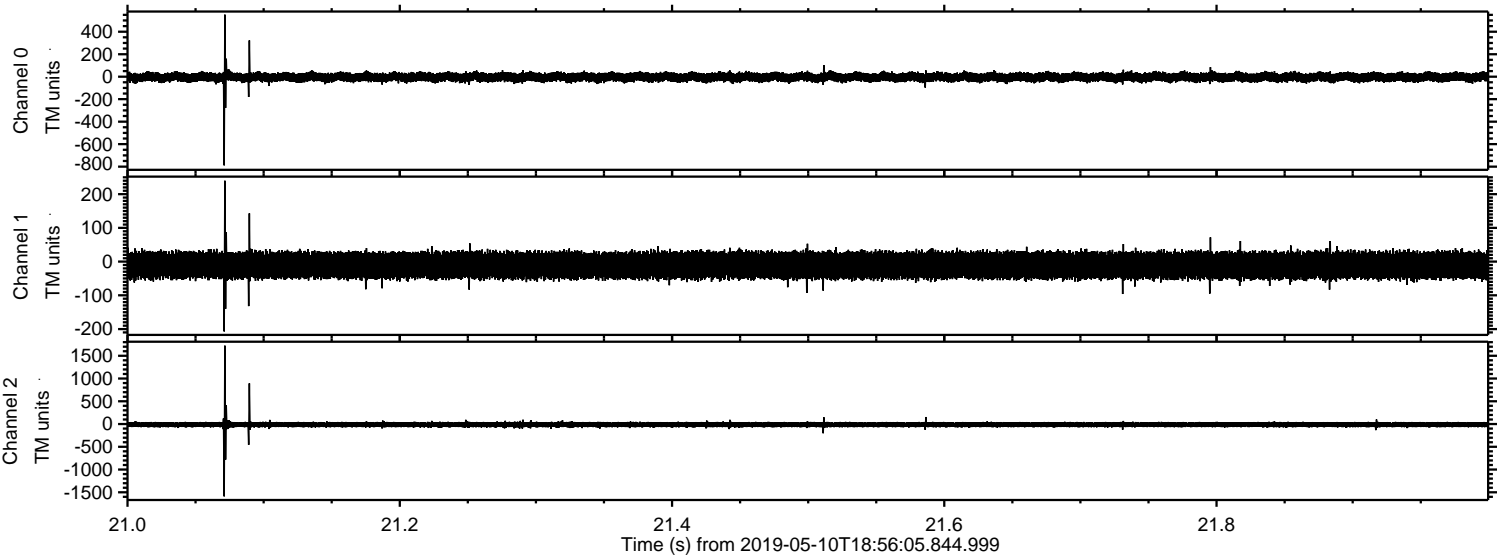

Processed Fri May 10 21:04:06 2019 by ELM ver.2012-10-06 from 001__elm20190510_185604__dat00.bin

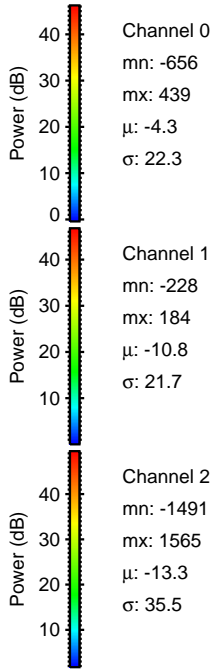
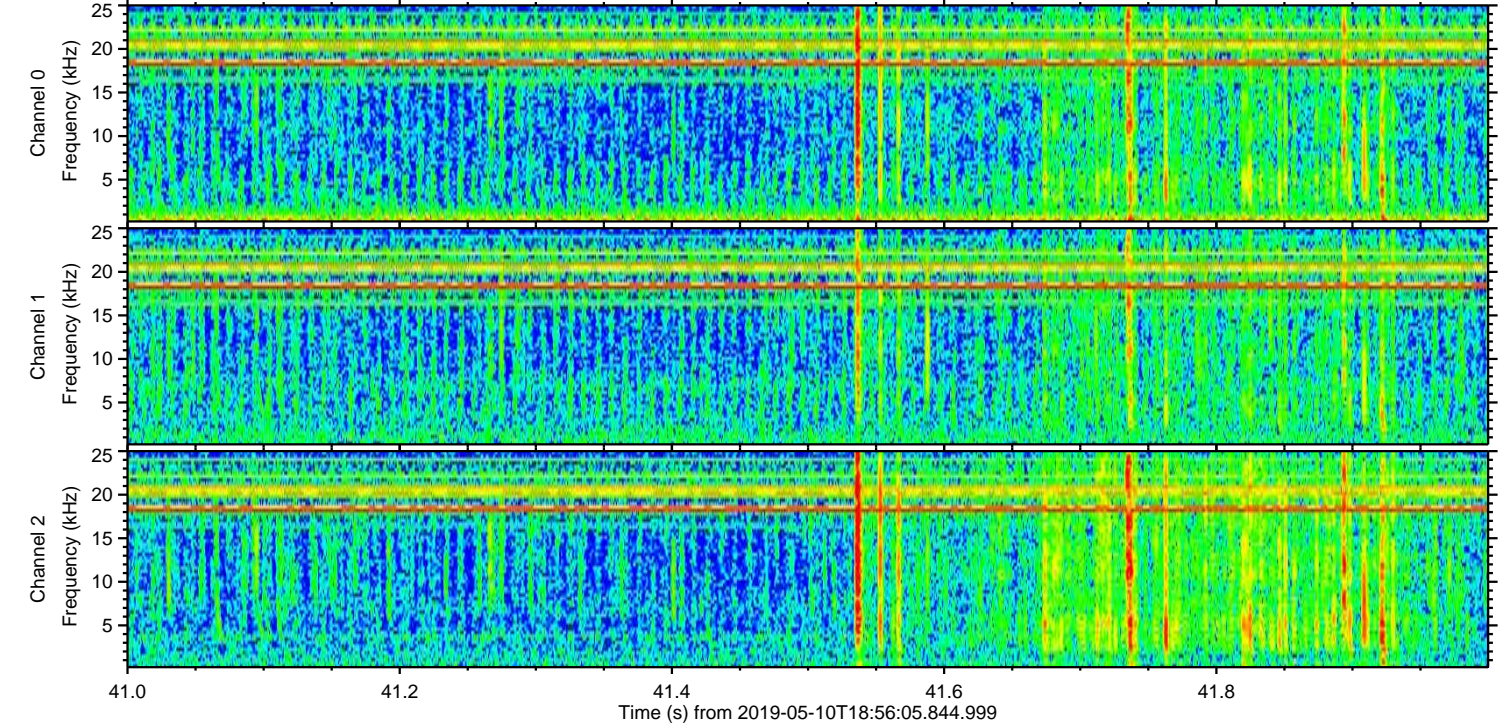
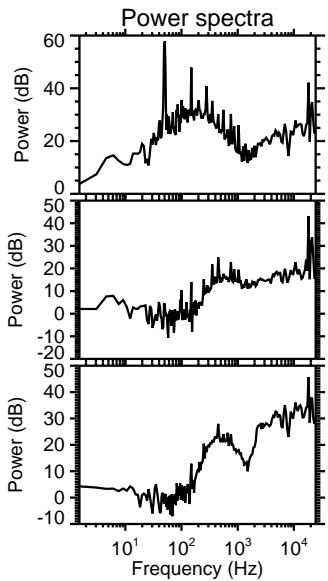
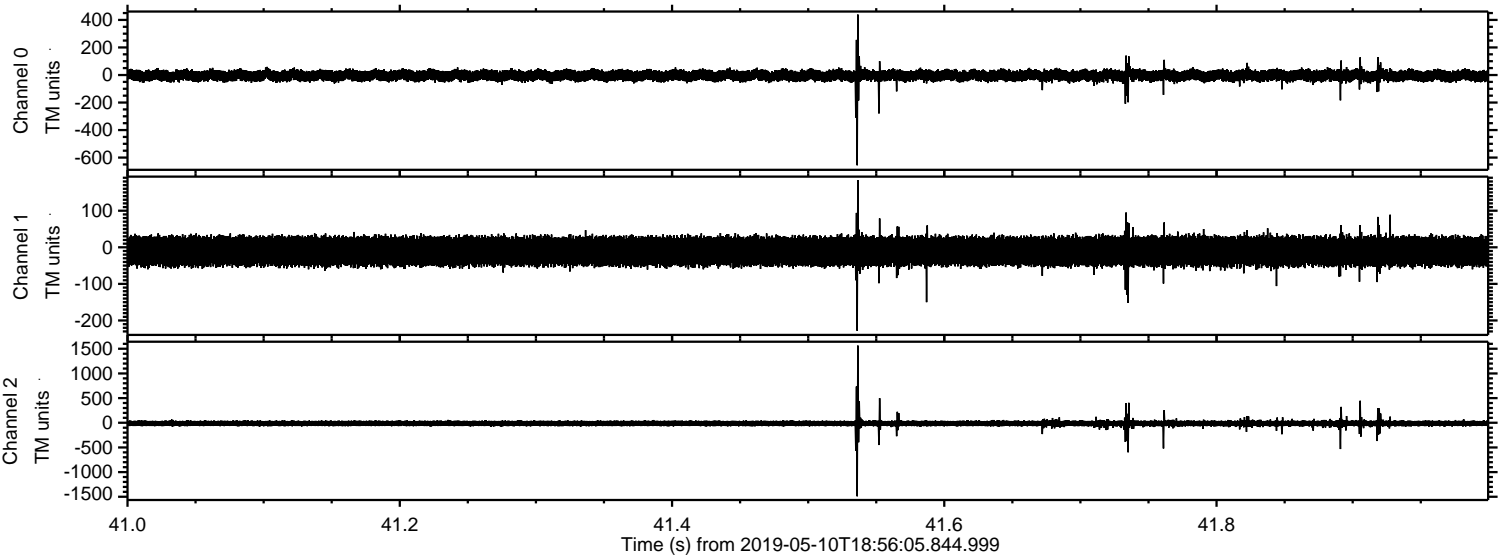

Channel 0
mn: -656
mx: 439
 μ : -4.3
 σ : 22.3

Channel 1
mn: -228
mx: 184
 μ : -10.8
 σ : 21.7

Channel 2
mn: -1491
mx: 1565
 μ : -13.3
 σ : 35.5

Processed Fri May 10 21:04:07 2019 by ELM ver.2012-10-06 from 001__elm20190510_185604__dat00.bin

