

ELMAVAN 3D WAVEFORMS (Measured data sampled at 50 kHz) 51000 packets of 144 samples from 2019-05-10T13:15:51.407.999.

Processed Fri May 10 15:23:15 2019 by ELM ver.2012-10-06 from 001\_\_elm20190510\_131550\_\_dat00.bin

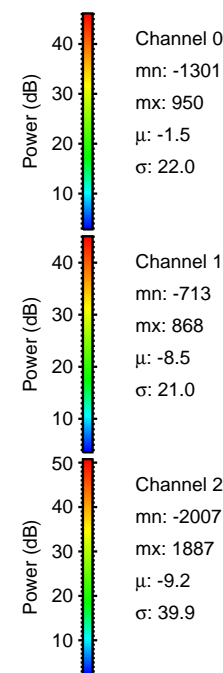

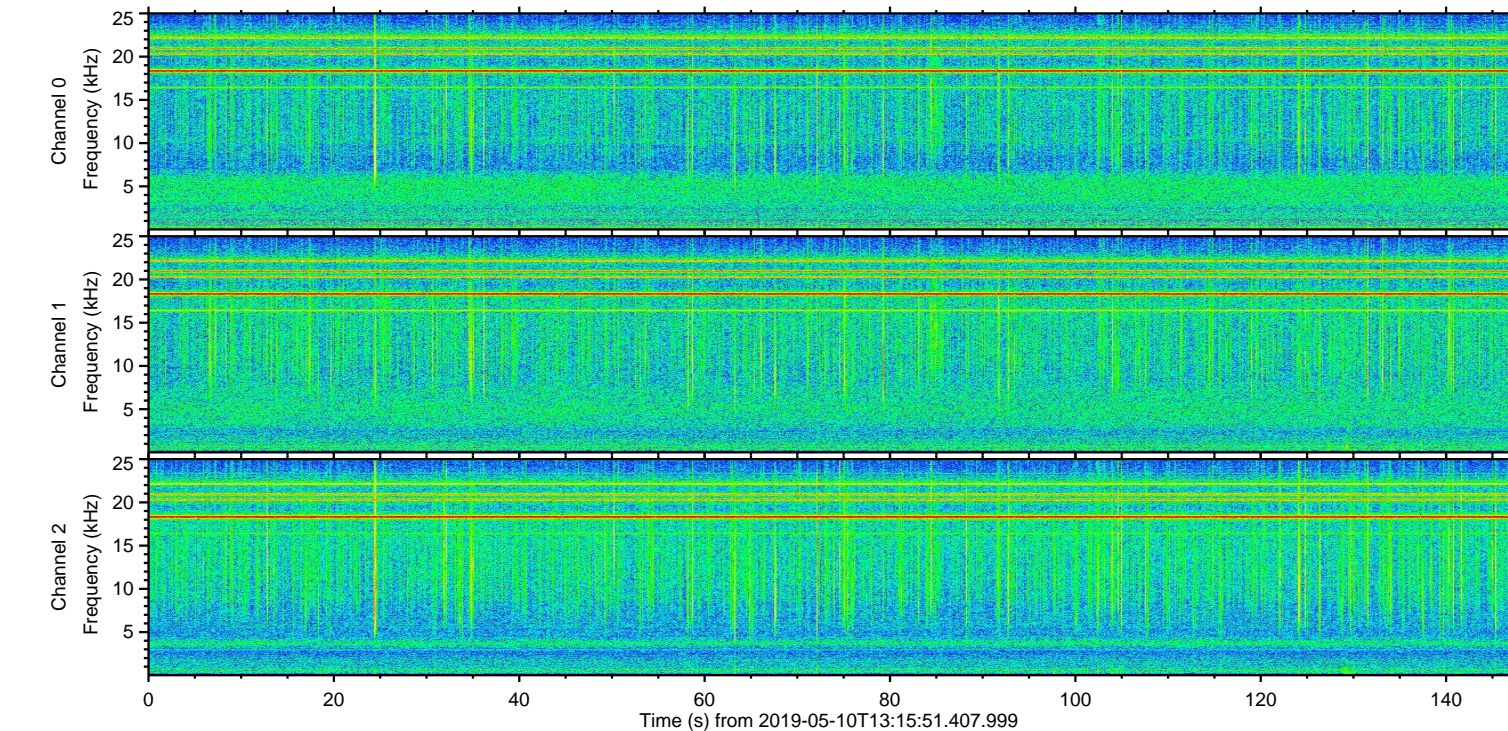
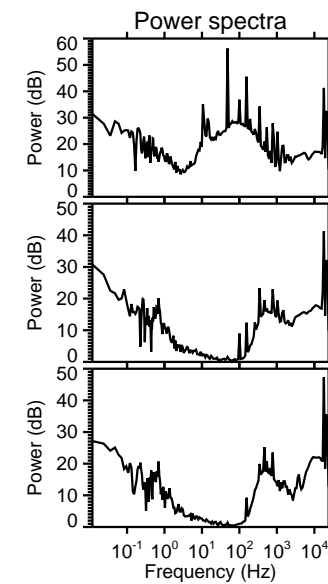
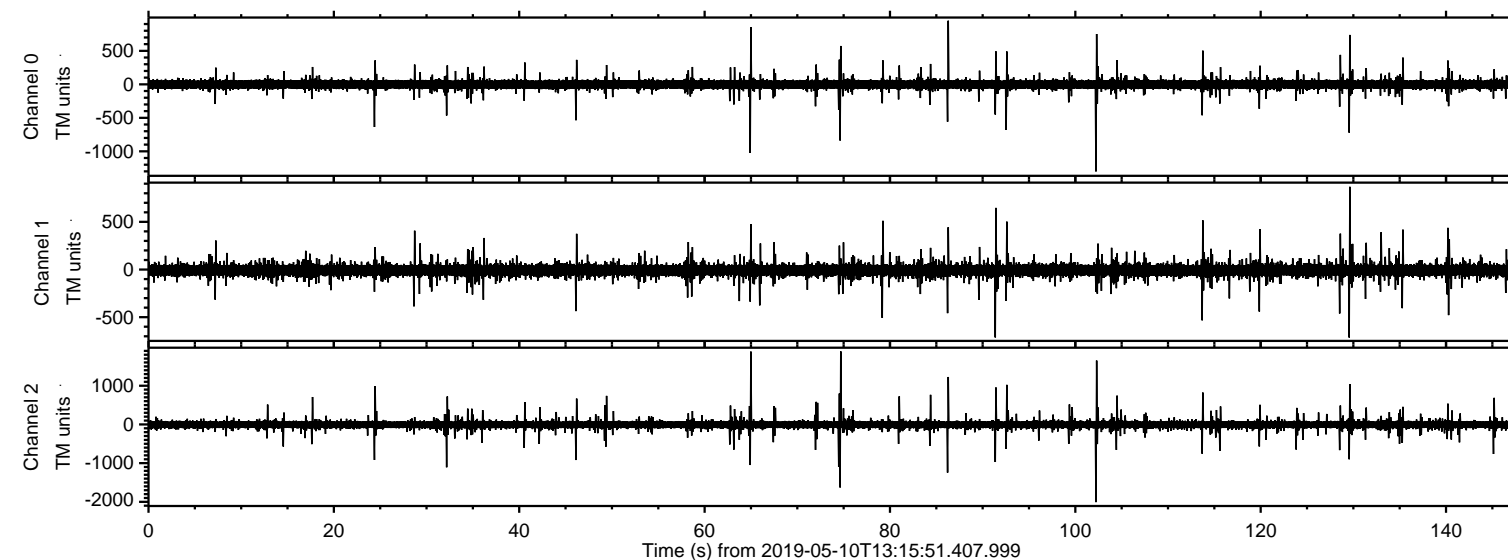

ELMAVAN 3D WAVEFORMS (Measured data sampled at 50 kHz) 51000 packets of 144 samples from 2019-05-10T13:15:51.407.999. Part 103/147

Processed Fri May 10 15:23:21 2019 by ELM ver.2012-10-06 from 001\_\_elm20190510\_131550\_\_dat00.bin

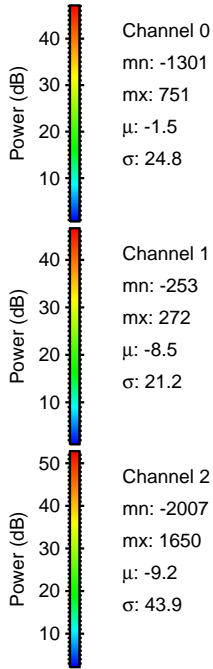
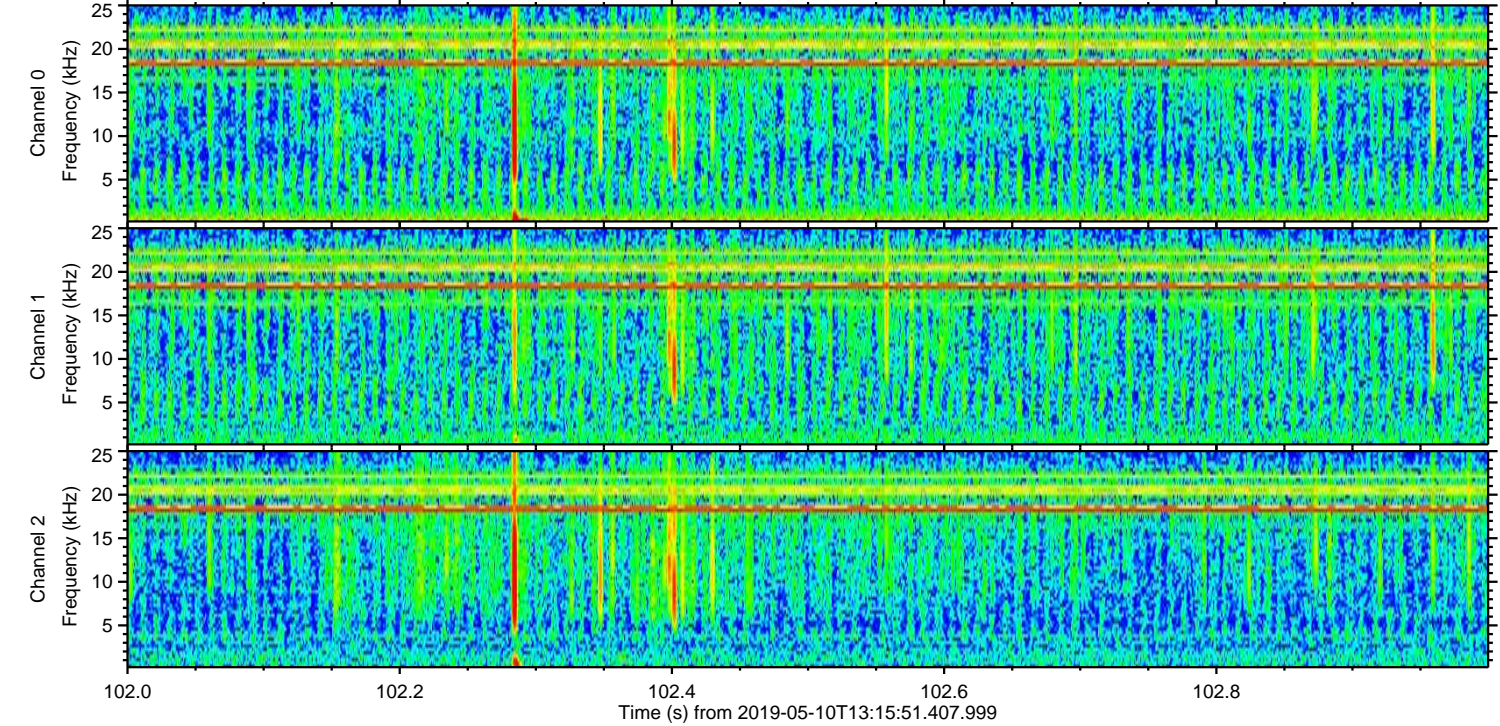
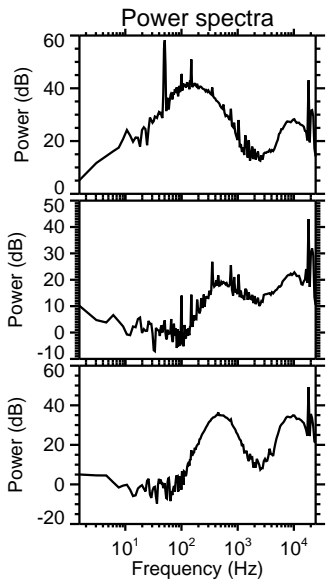
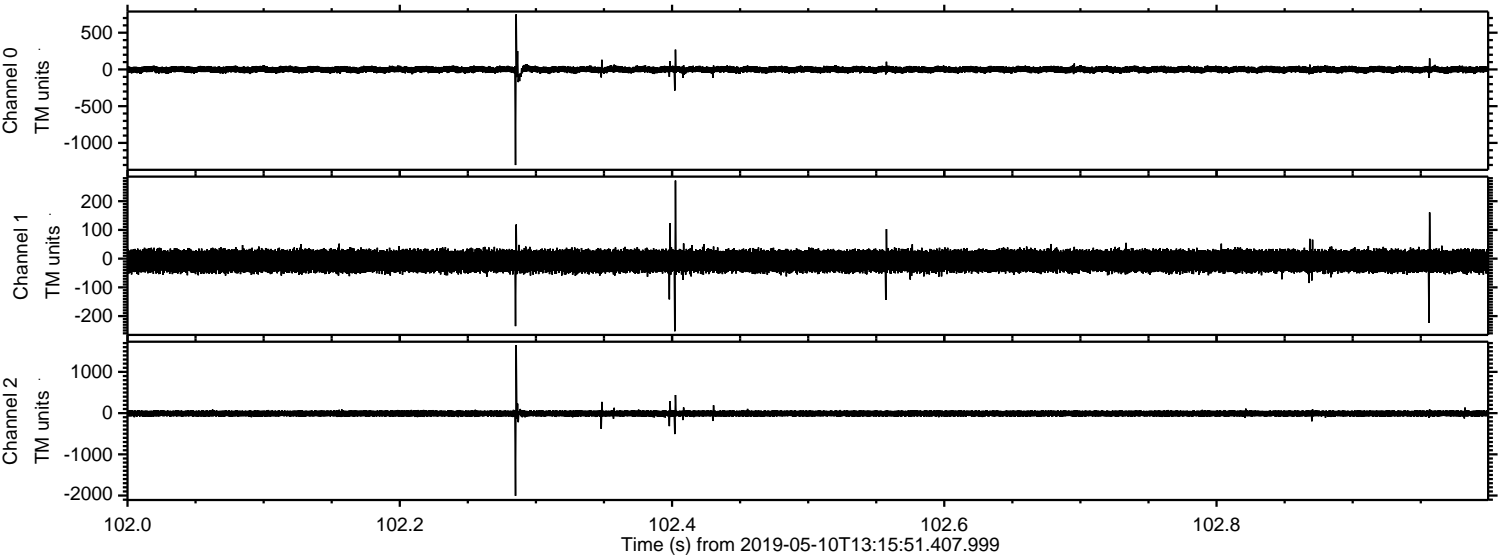



ELMAVAN 3D WAVEFORMS (Measured data sampled at 50 kHz) 51000 packets of 144 samples from 2019-05-10T13:15:51.407.999. Part 75/147

Processed Fri May 10 15:23:21 2019 by ELM ver.2012-10-06 from 001\_\_elm20190510\_131550\_\_dat00.bin

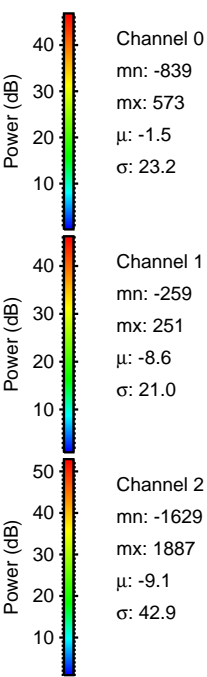
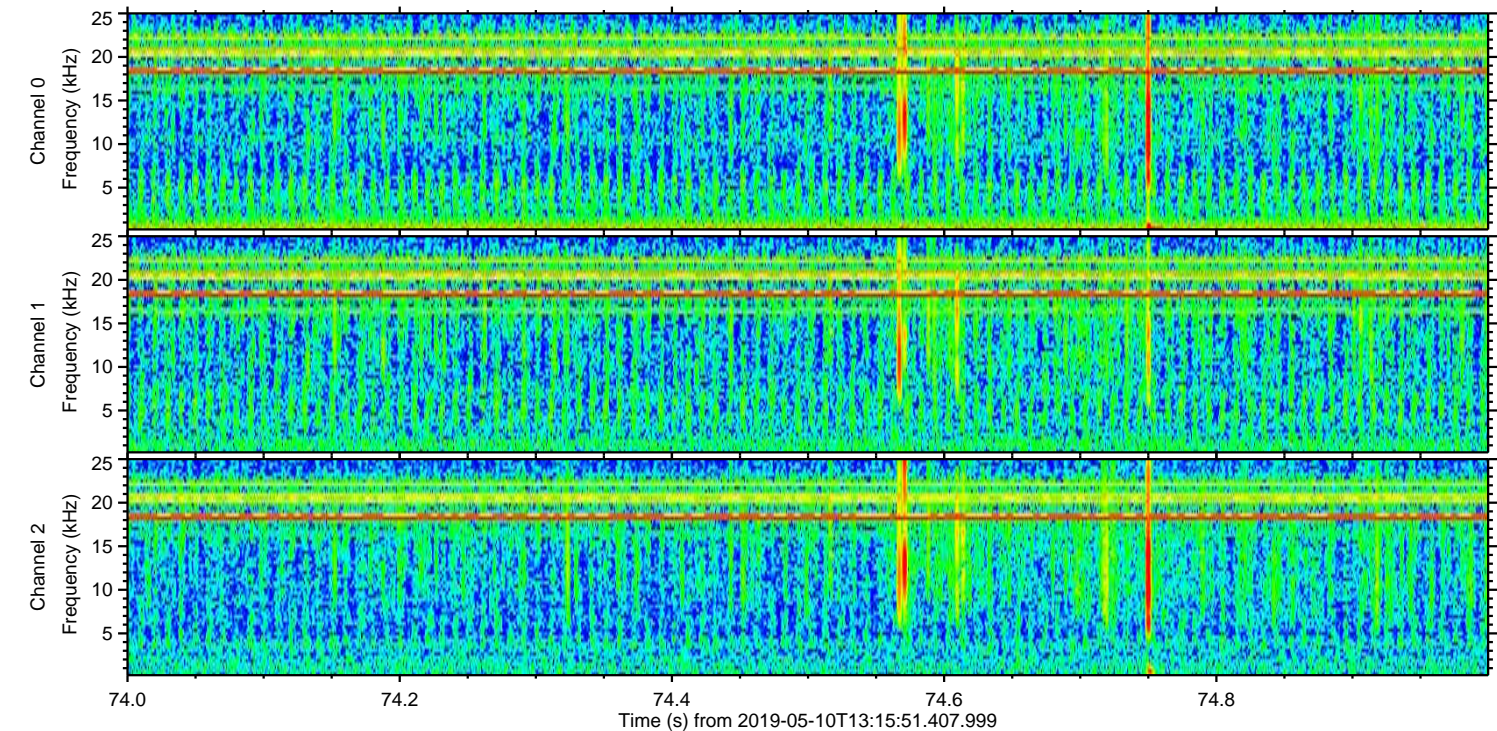
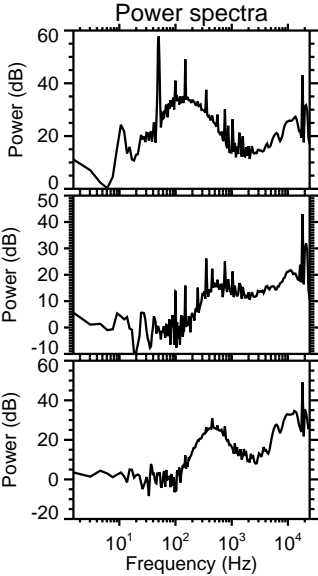
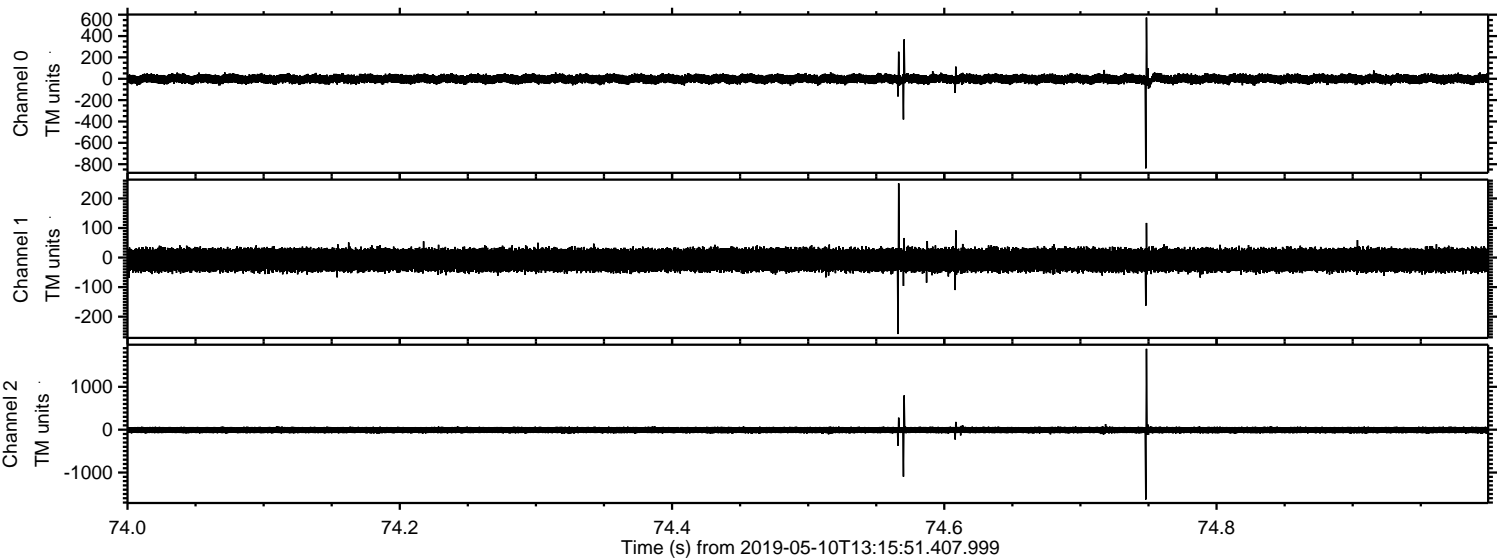



Processed Fri May 10 15:23:22 2019 by ELM ver.2012-10-06 from 001\_\_elm20190510\_131550\_\_dat00.bin

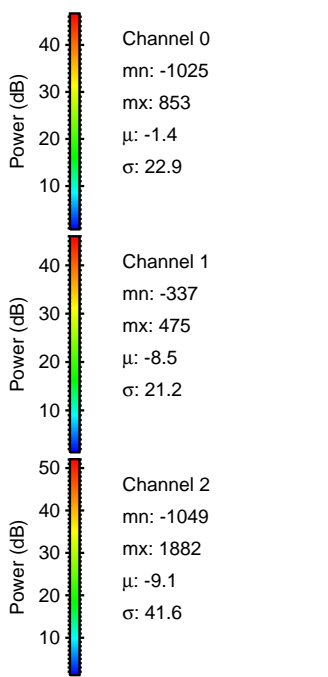
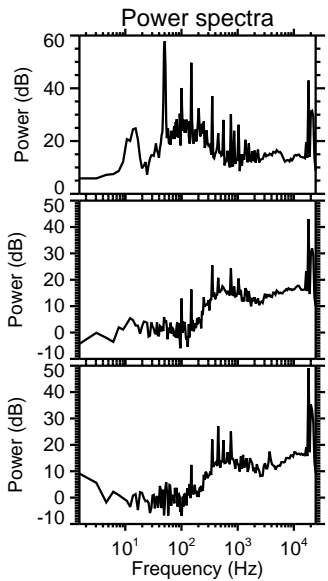
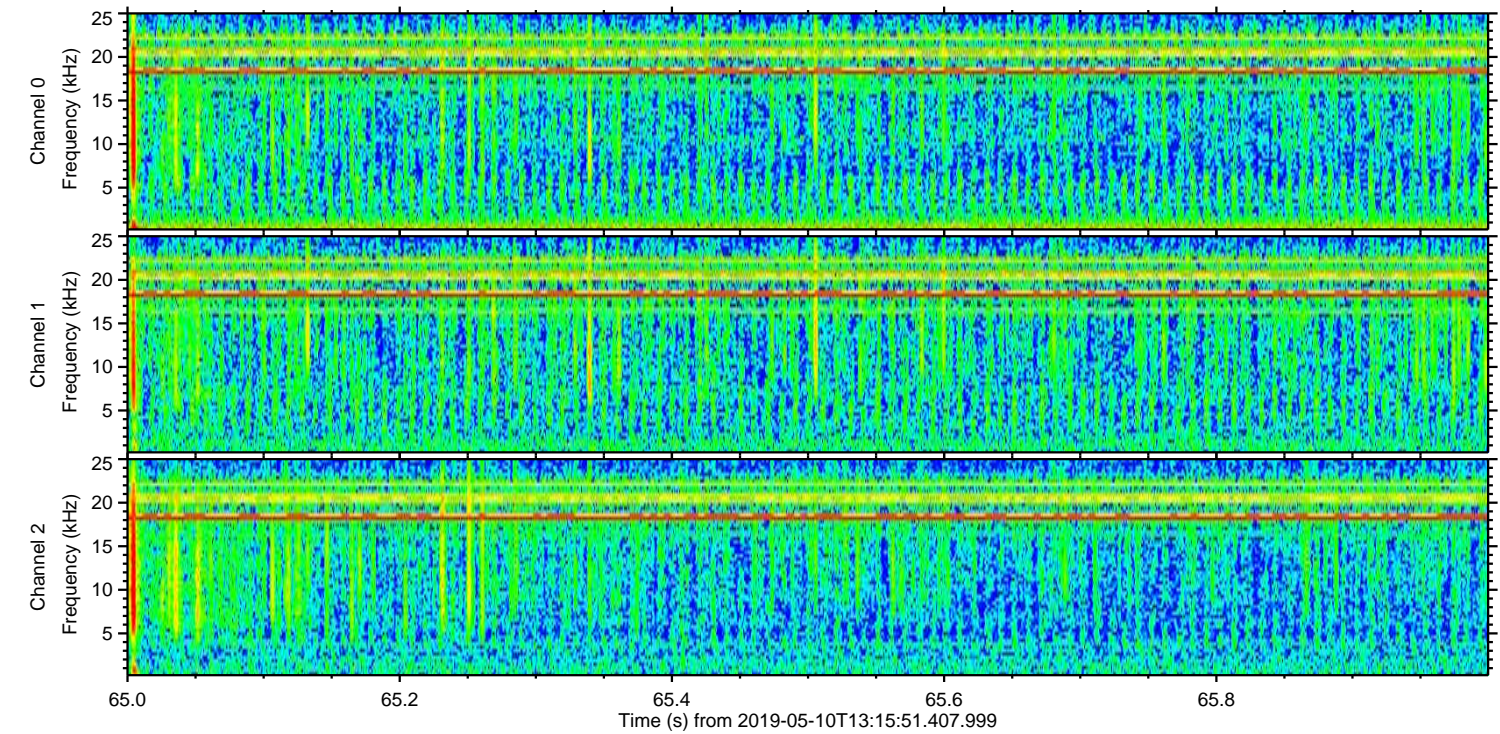
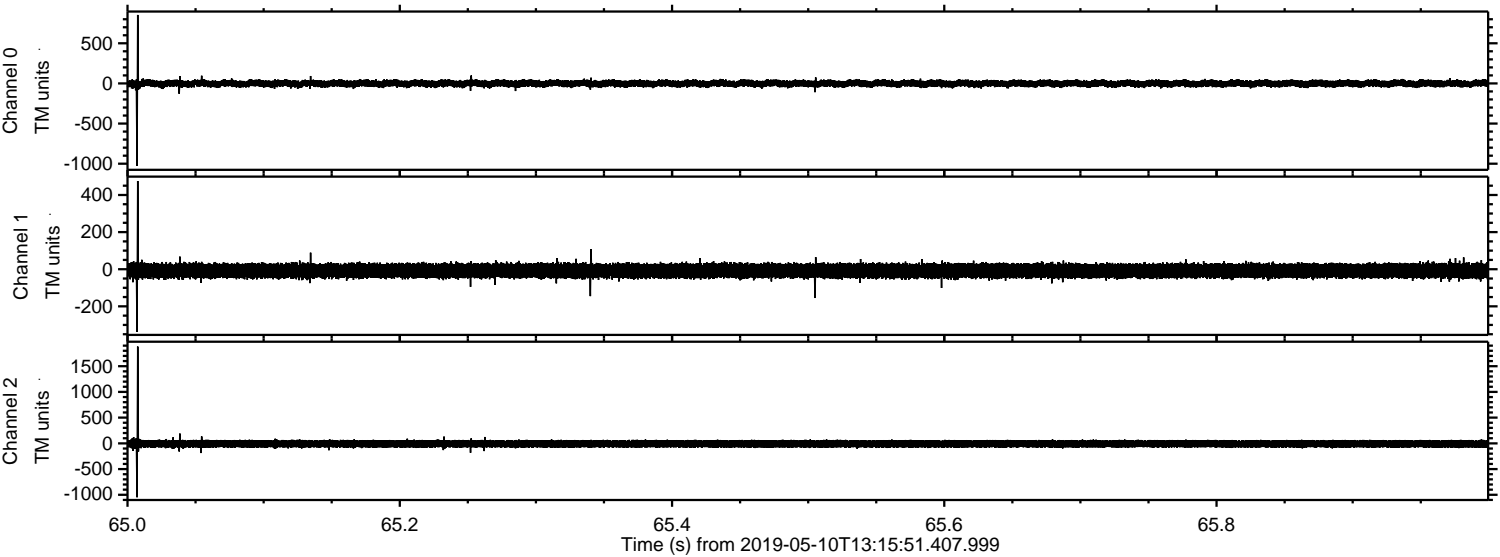



Processed Fri May 10 15:23:23 2019 by ELM ver.2012-10-06 from 001\_\_elm20190510\_131550\_\_dat00.bin

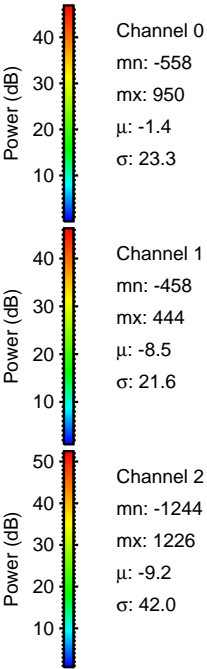
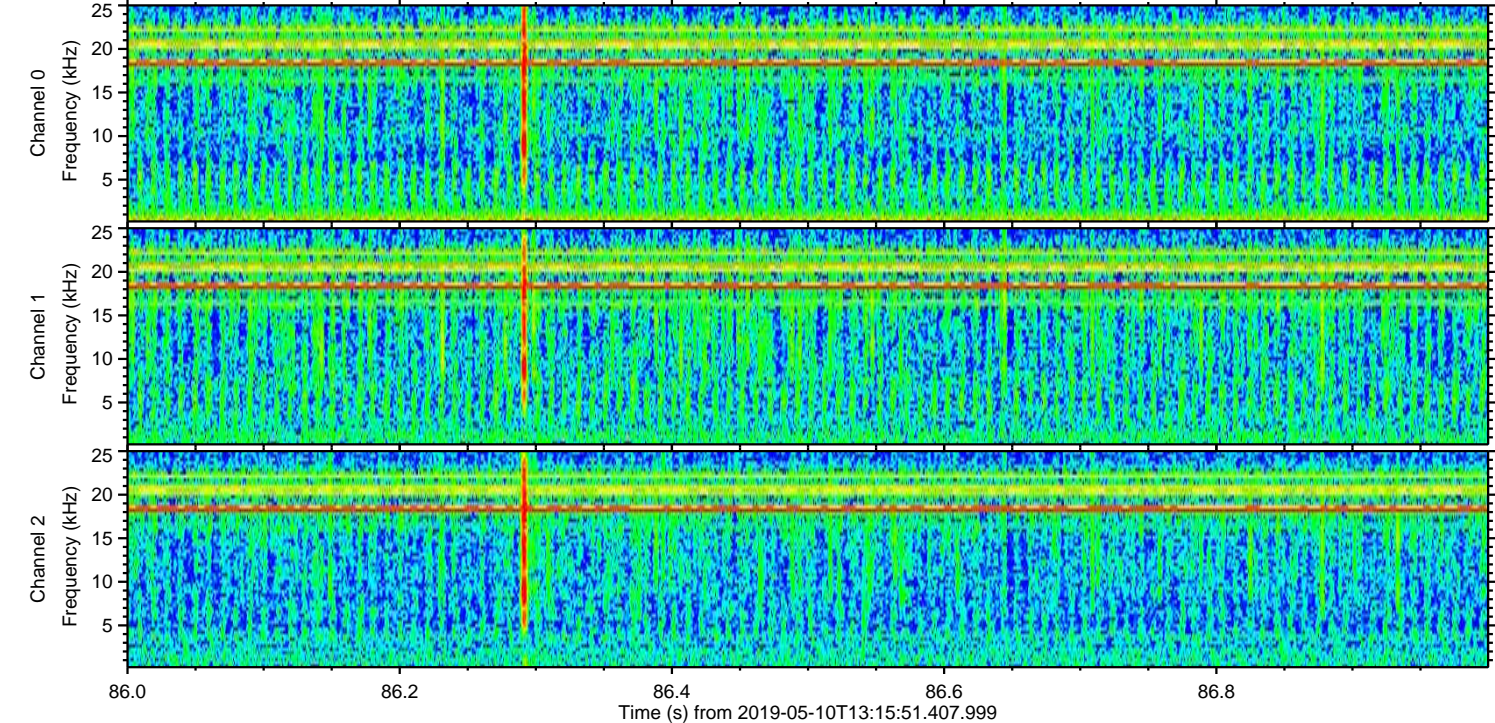
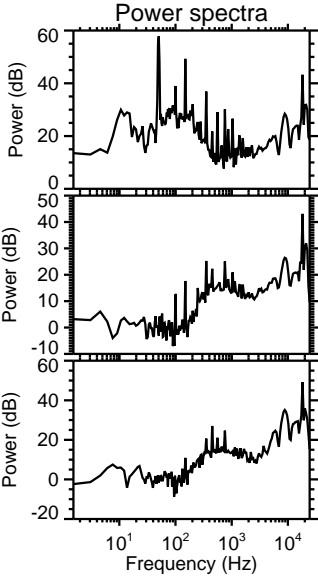
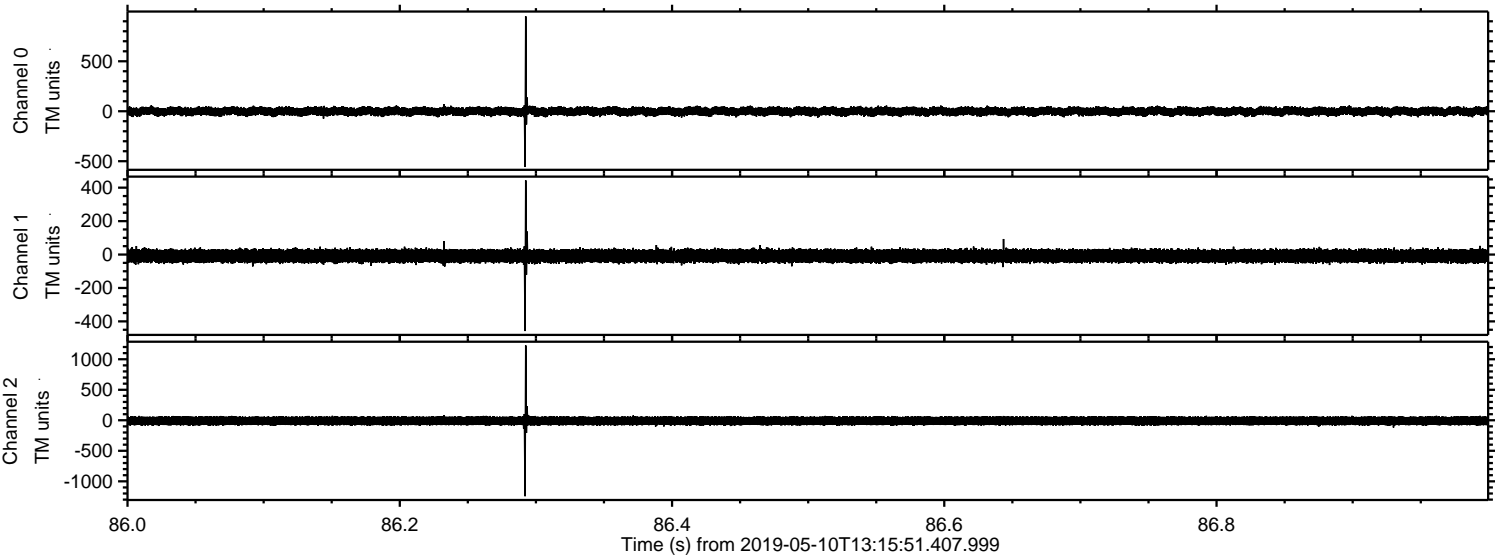



Processed Fri May 10 15:23:23 2019 by ELM ver.2012-10-06 from 001\_\_elm20190510\_131550\_\_dat00.bin

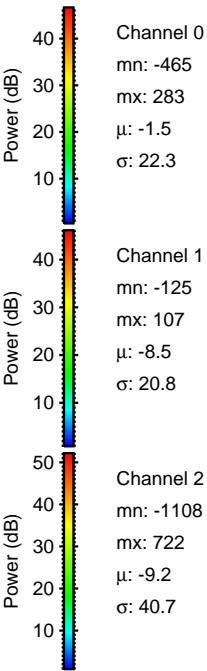
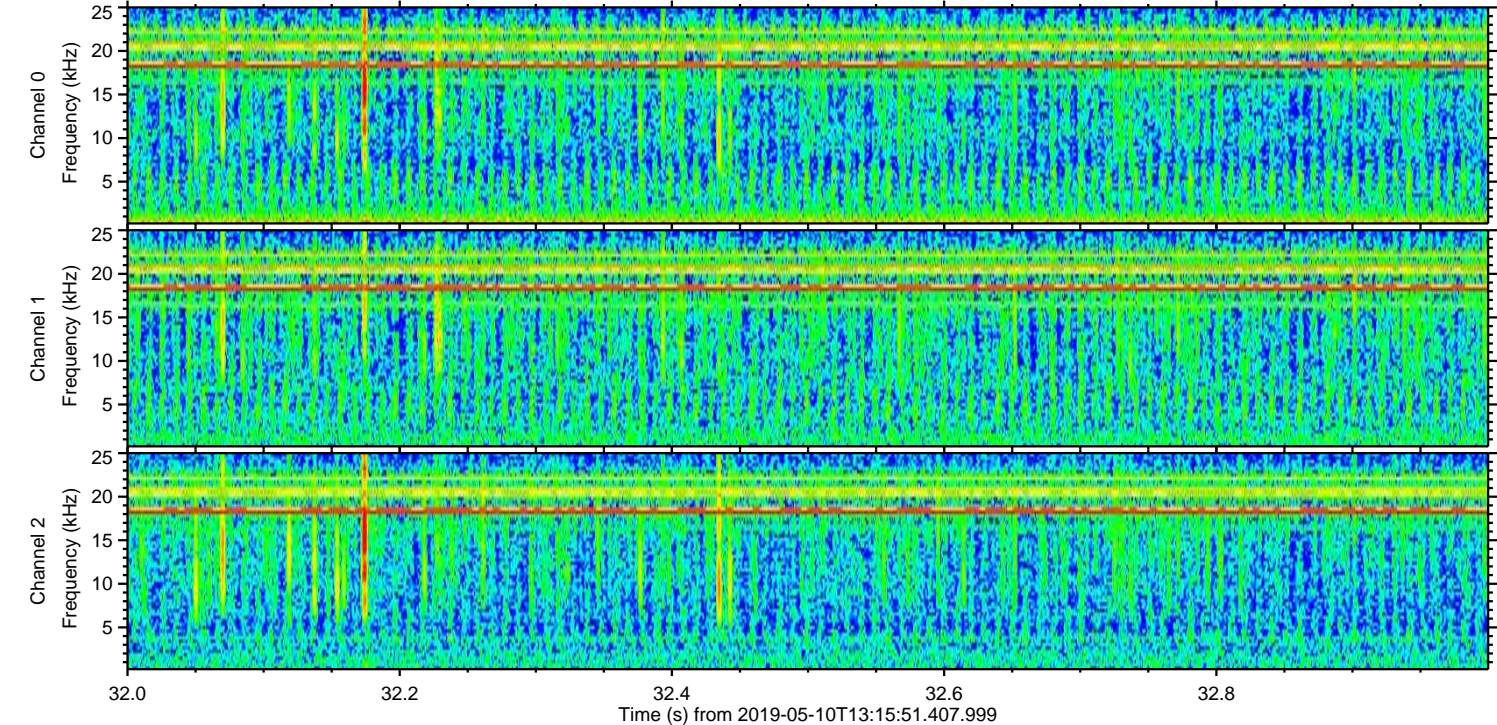
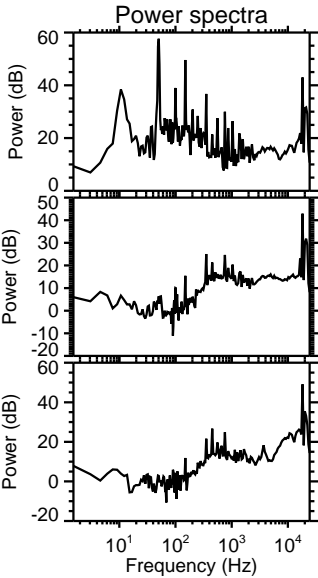
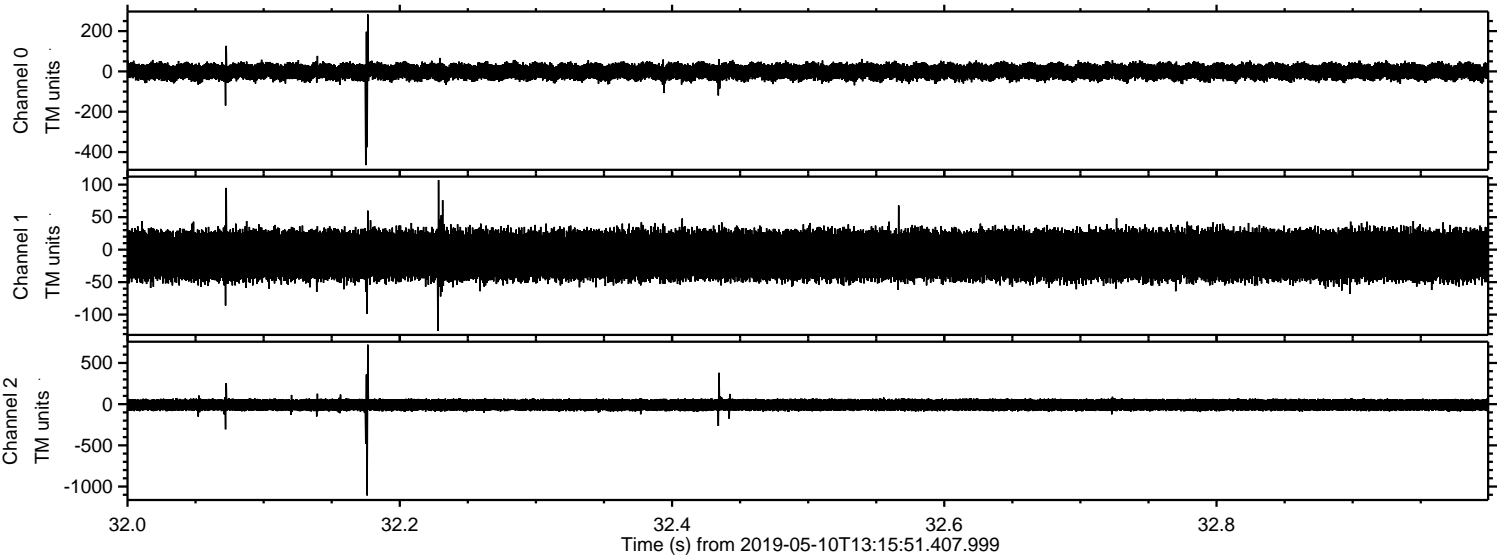



ELMAVAN 3D WAVEFORMS (Measured data sampled at 50 kHz) 51000 packets of 144 samples from 2019-05-10T13:15:51.407.999. Part 130/147

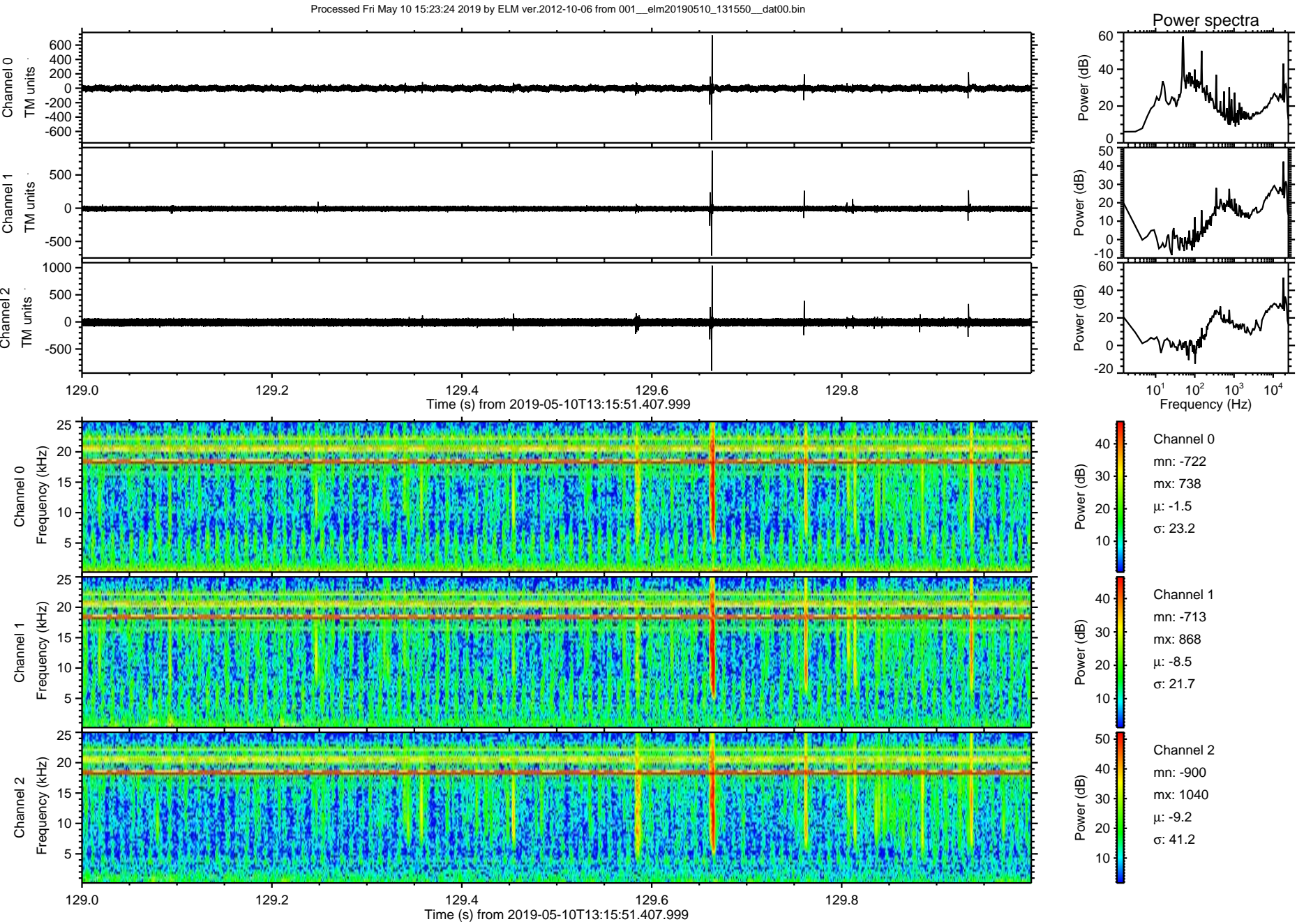



Processed Fri May 10 15:23:25 2019 by ELM ver.2012-10-06 from 001\_\_elm20190510\_131550\_\_dat00.bin

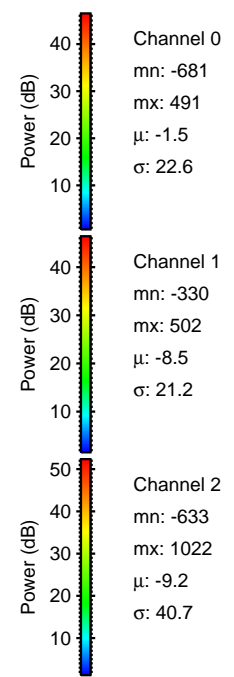
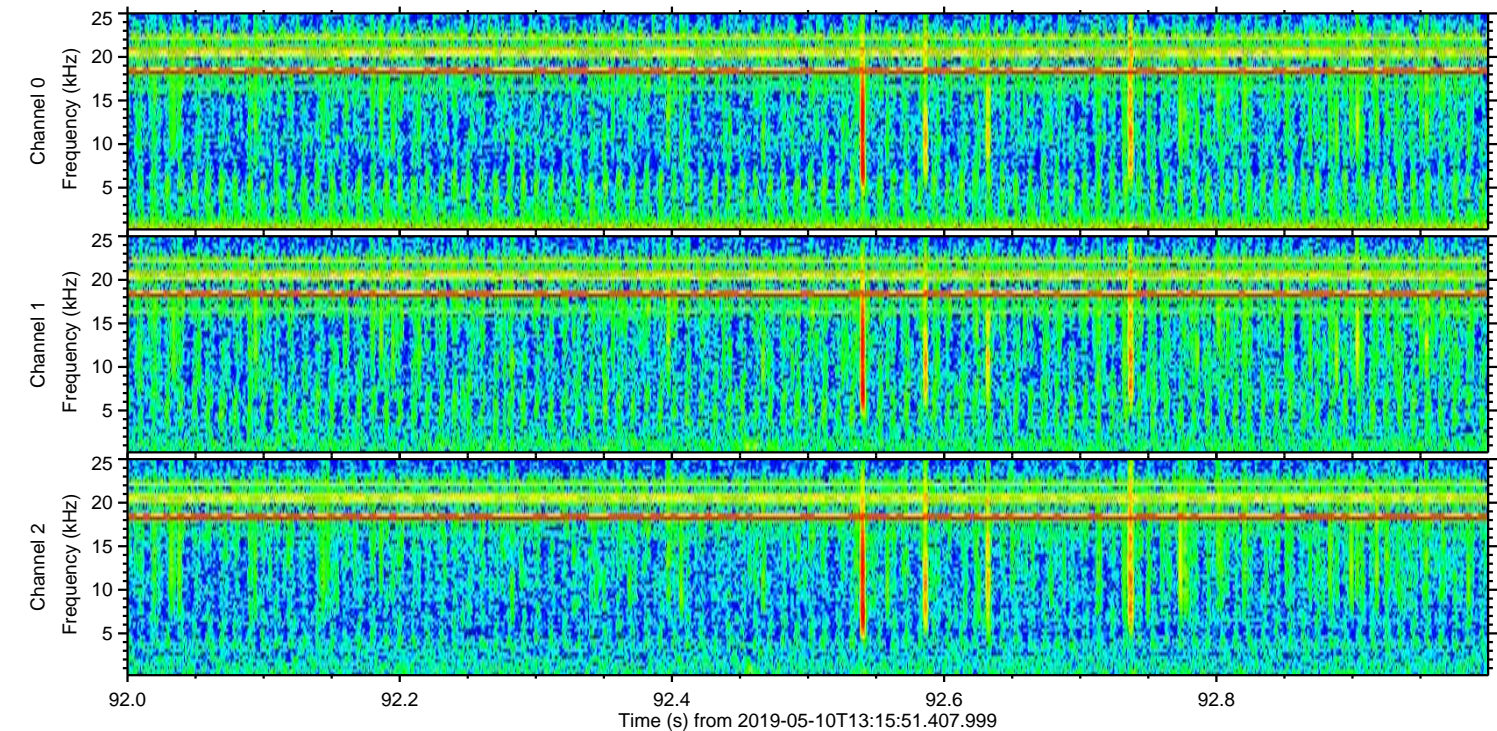
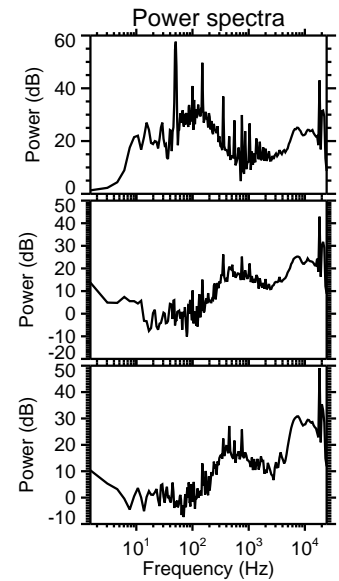
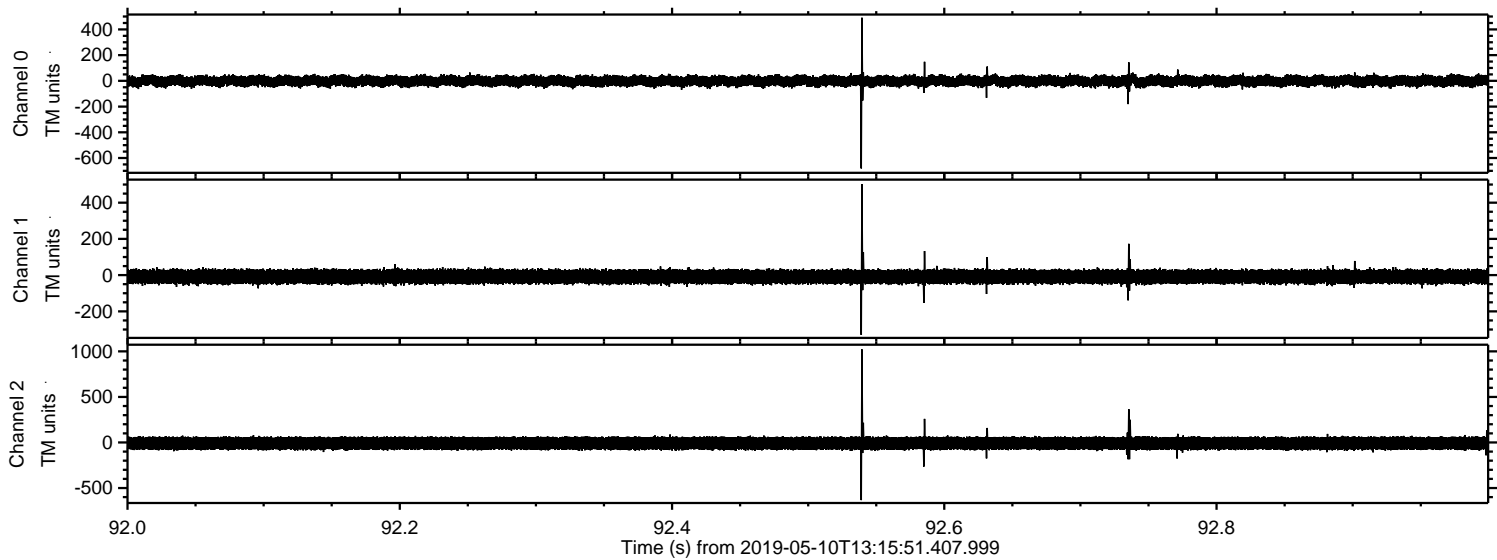



Processed Fri May 10 15:23:25 2019 by ELM ver.2012-10-06 from 001\_\_elm20190510\_131550\_\_dat00.bin

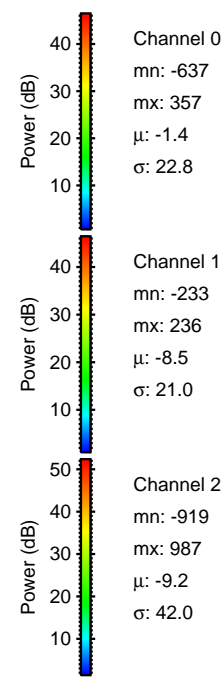
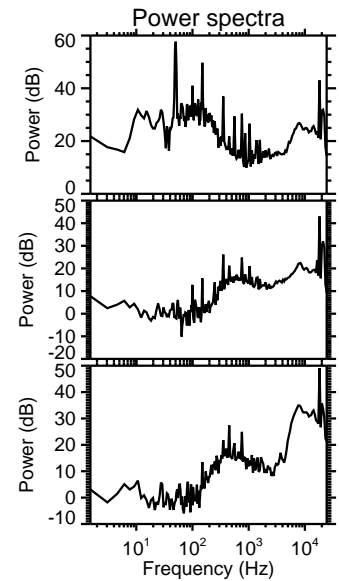
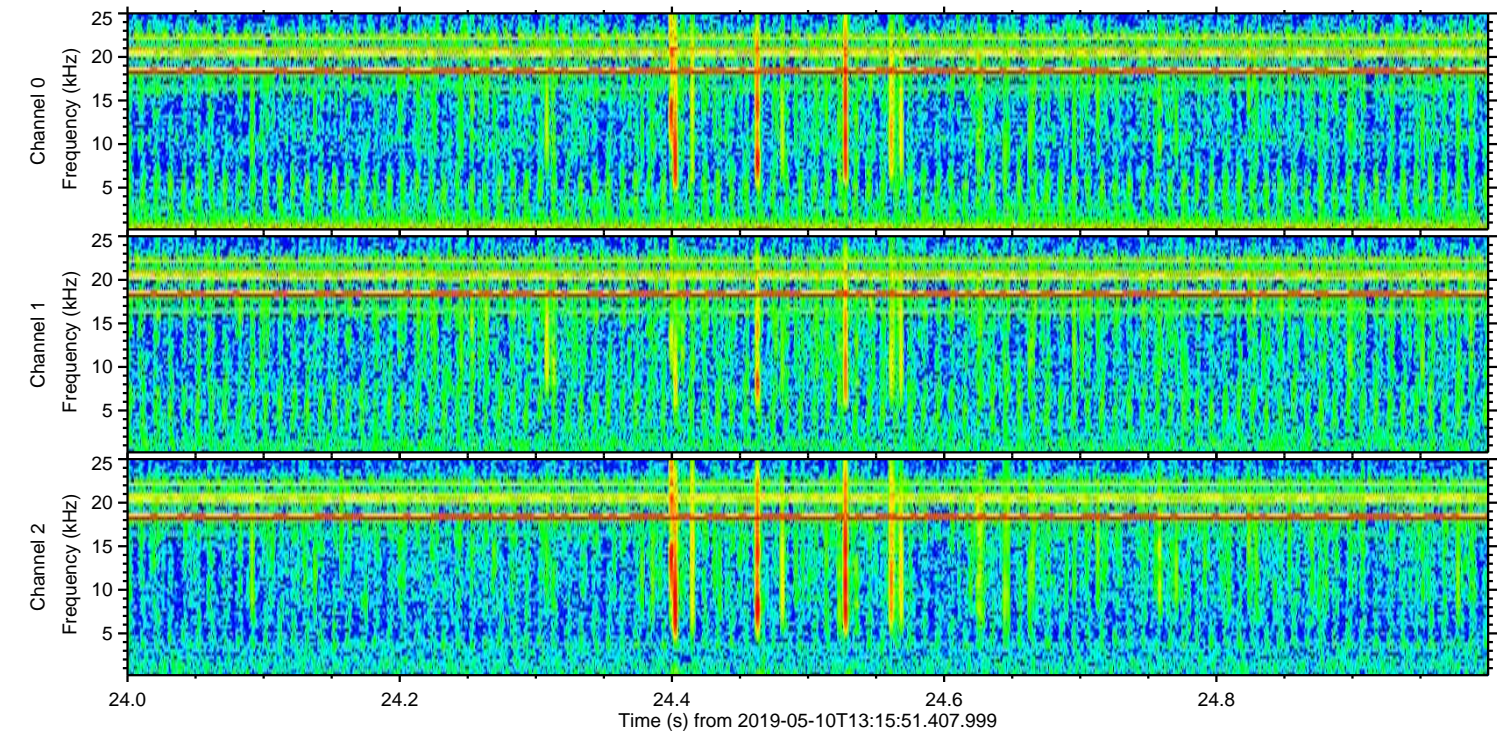
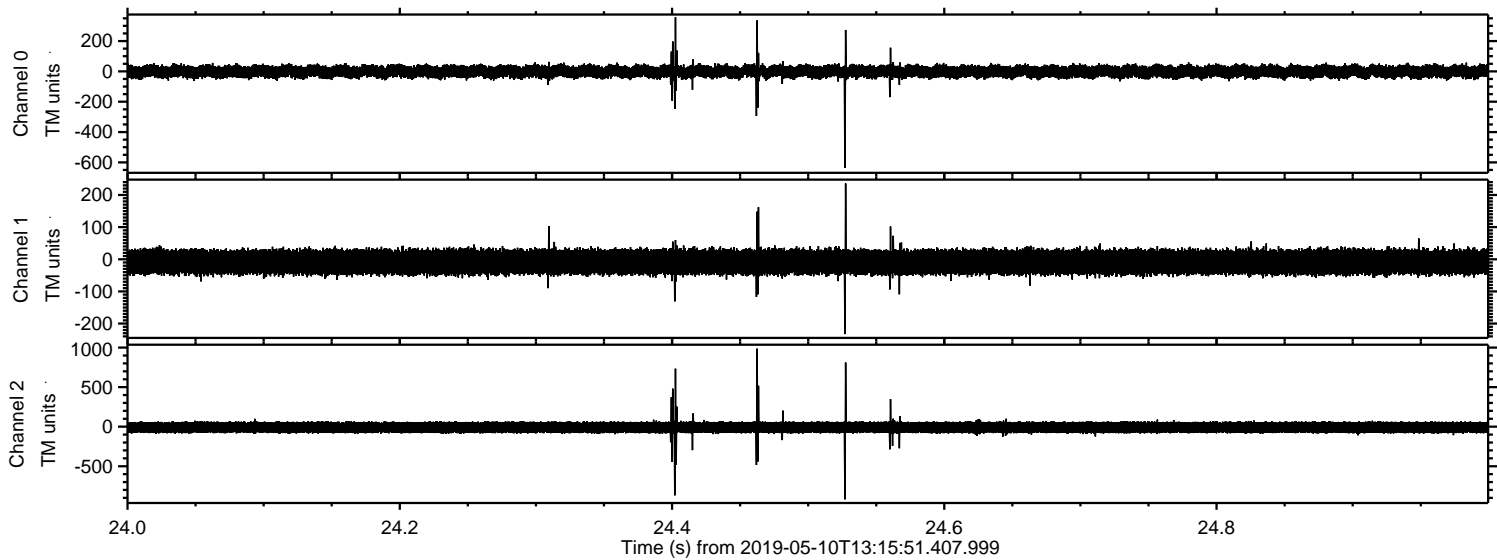



Processed Fri May 10 15:23:26 2019 by ELM ver.2012-10-06 from 001\_\_elm20190510\_131550\_\_dat00.bin

