

ELMAVAN 3D WAVEFORMS (Measured data sampled at 50 kHz) 51000 packets of 144 samples from 2019-05-10T12:10:48.604.999.

Processed Fri May 10 14:18:16 2019 by ELM ver.2012-10-06 from 001__elm20190510_121047__dat00.bin

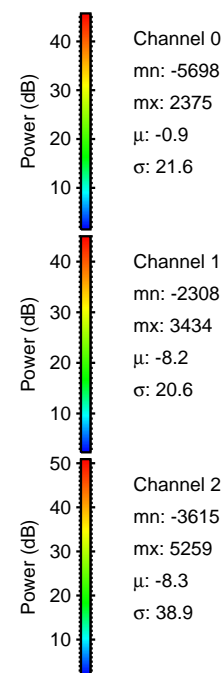

Processed Fri May 10 14:18:22 2019 by ELM ver.2012-10-06 from 001__elm20190510_121047__dat00.bin

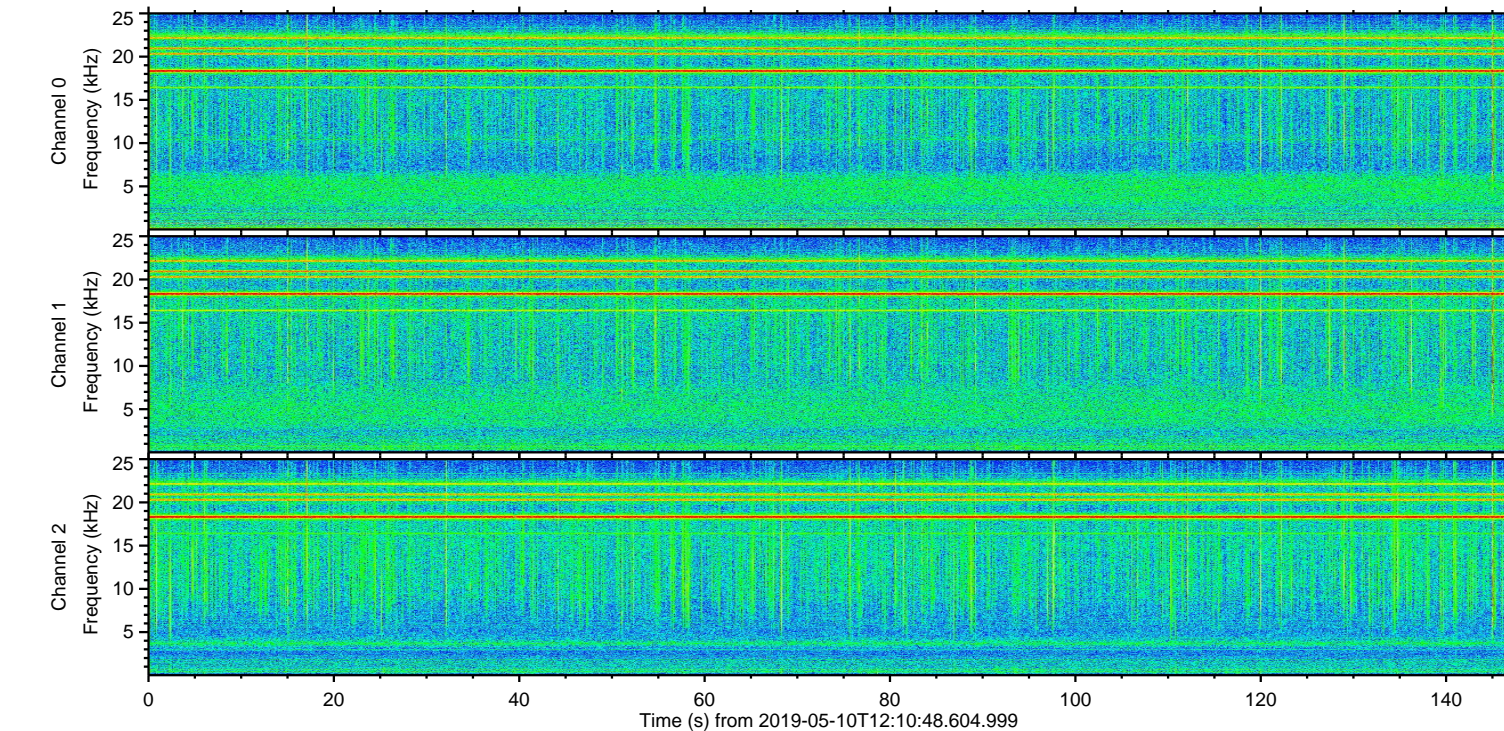
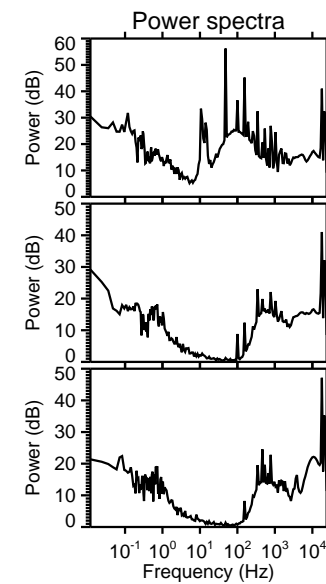
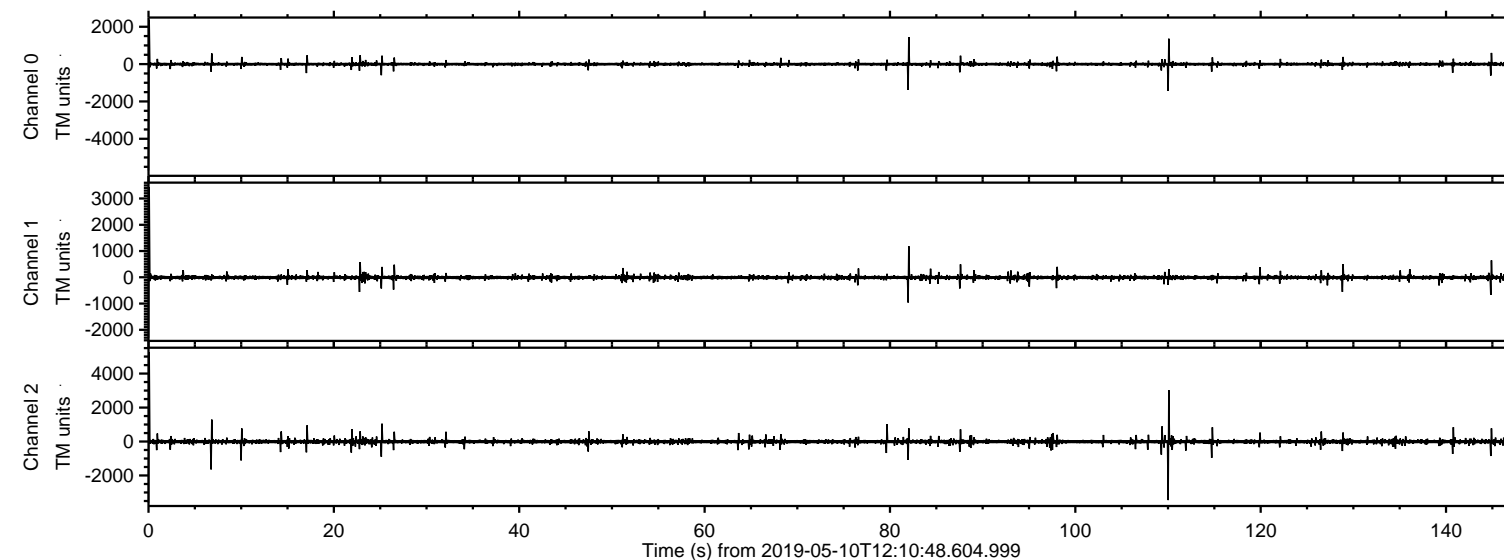
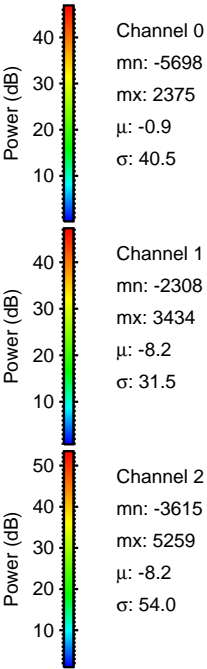
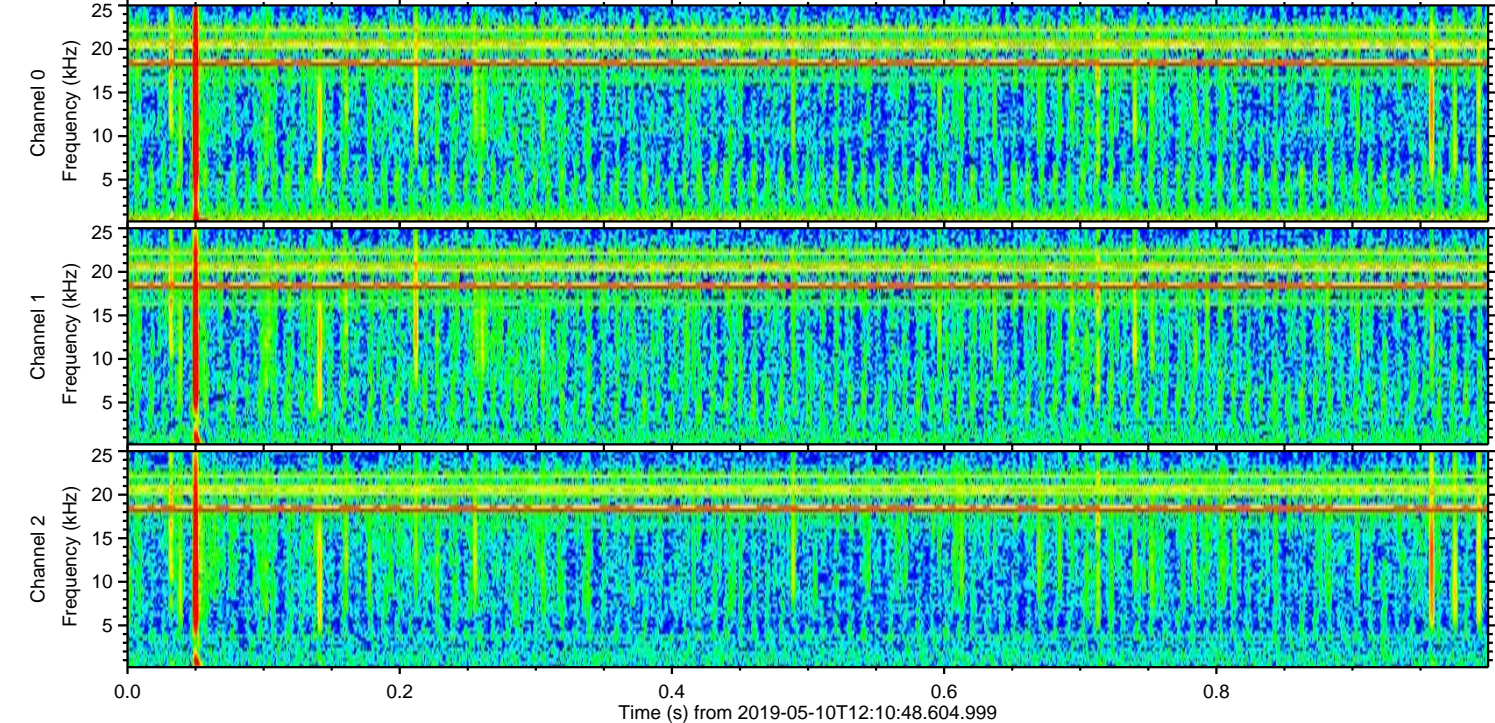
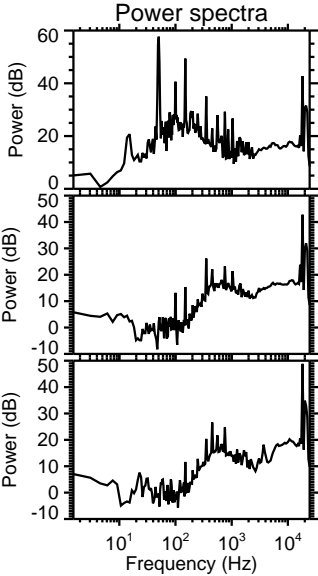
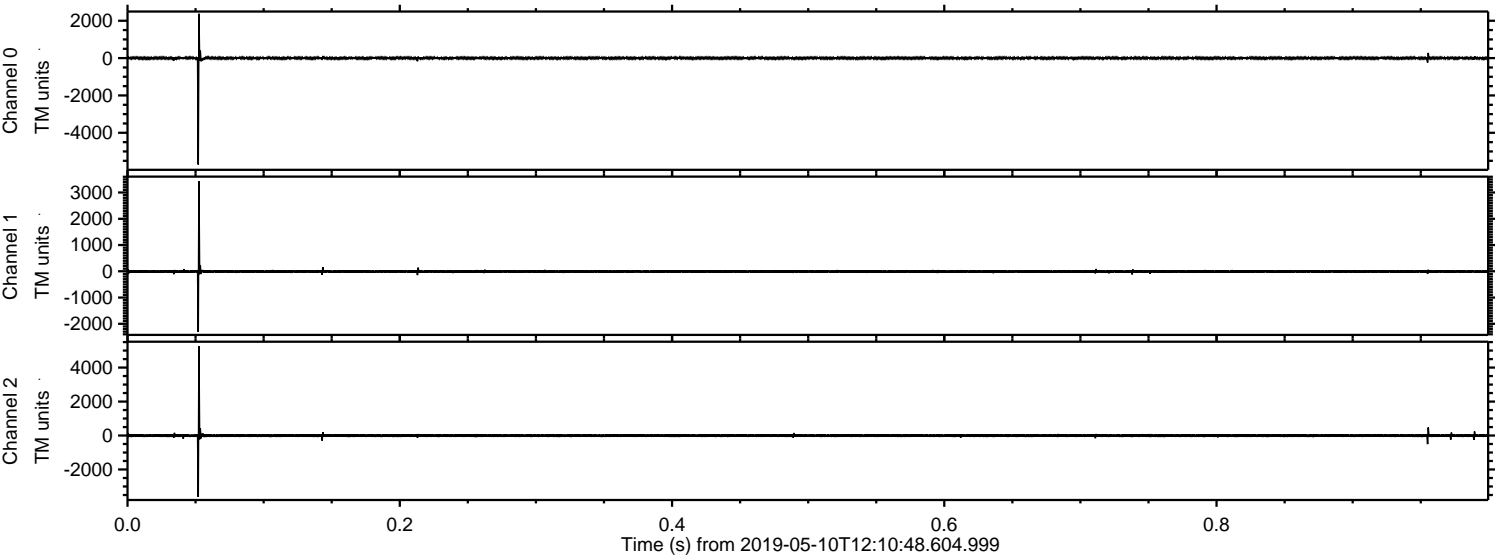

ELMAVAN 3D WAVEFORMS (Measured data sampled at 50 kHz) 51000 packets of 144 samples from 2019-05-10T12:10:48.604.999. Part 111/147

Processed Fri May 10 14:18:23 2019 by ELM ver.2012-10-06 from 001__elm20190510_121047__dat00.bin

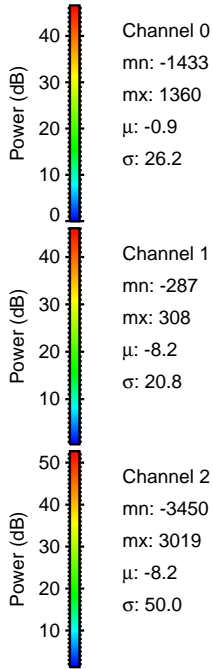
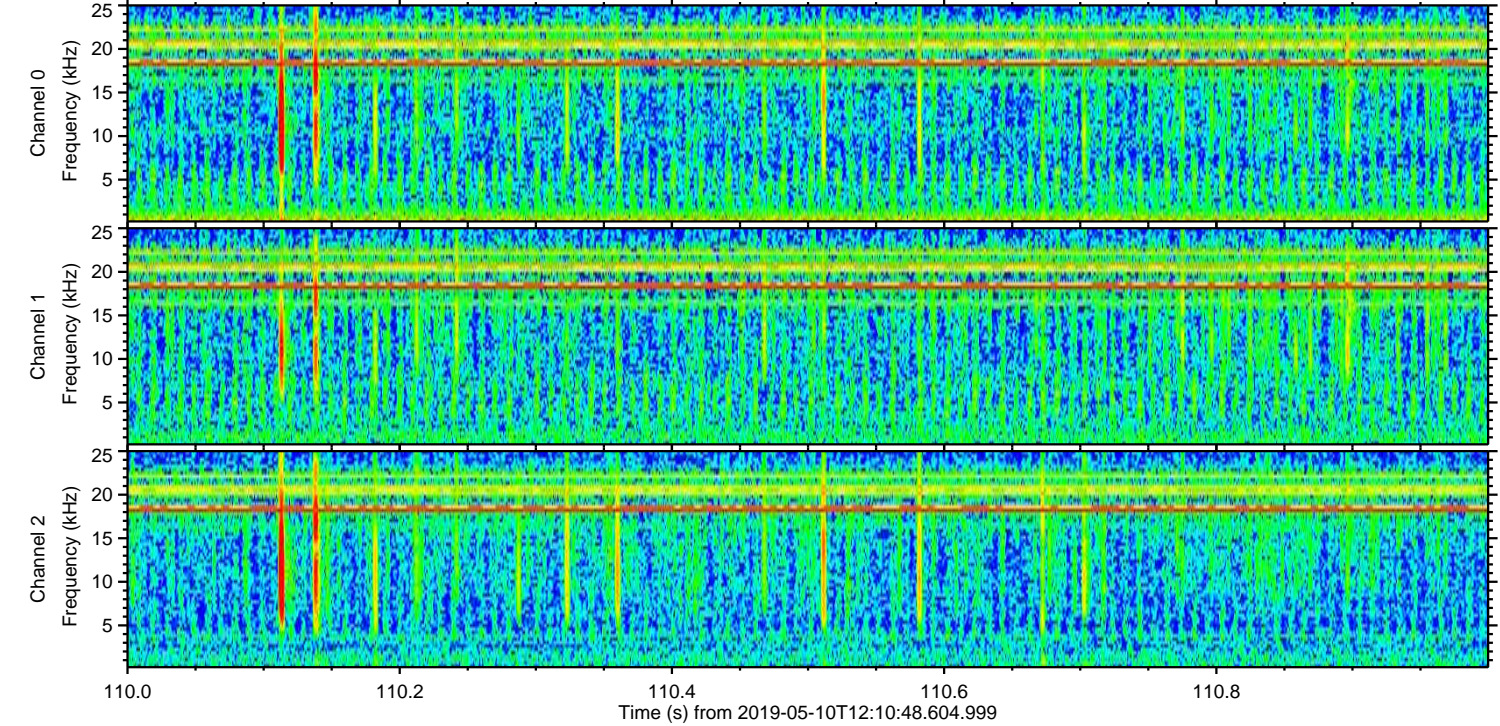
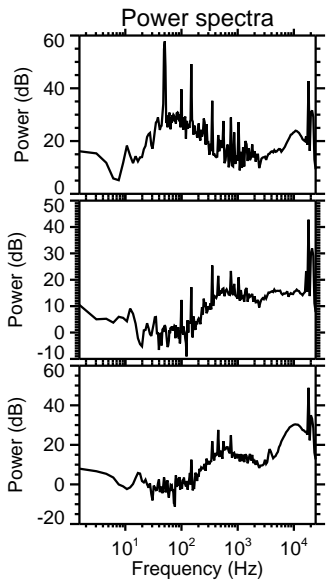
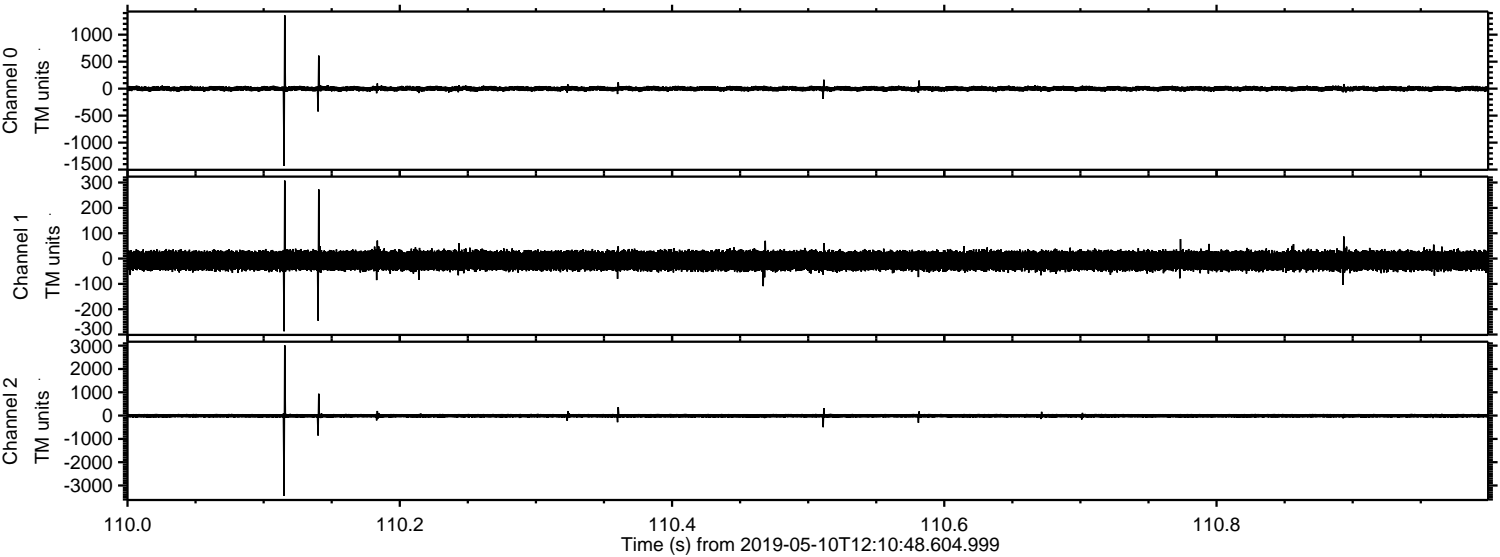

Processed Fri May 10 14:18:24 2019 by ELM ver.2012-10-06 from 001__elm20190510_121047__dat00.bin

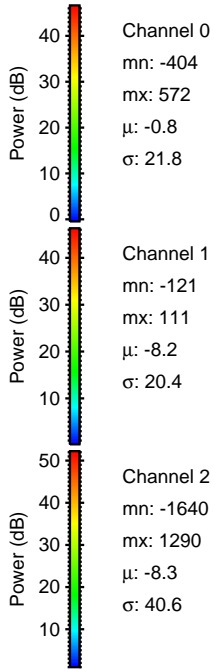
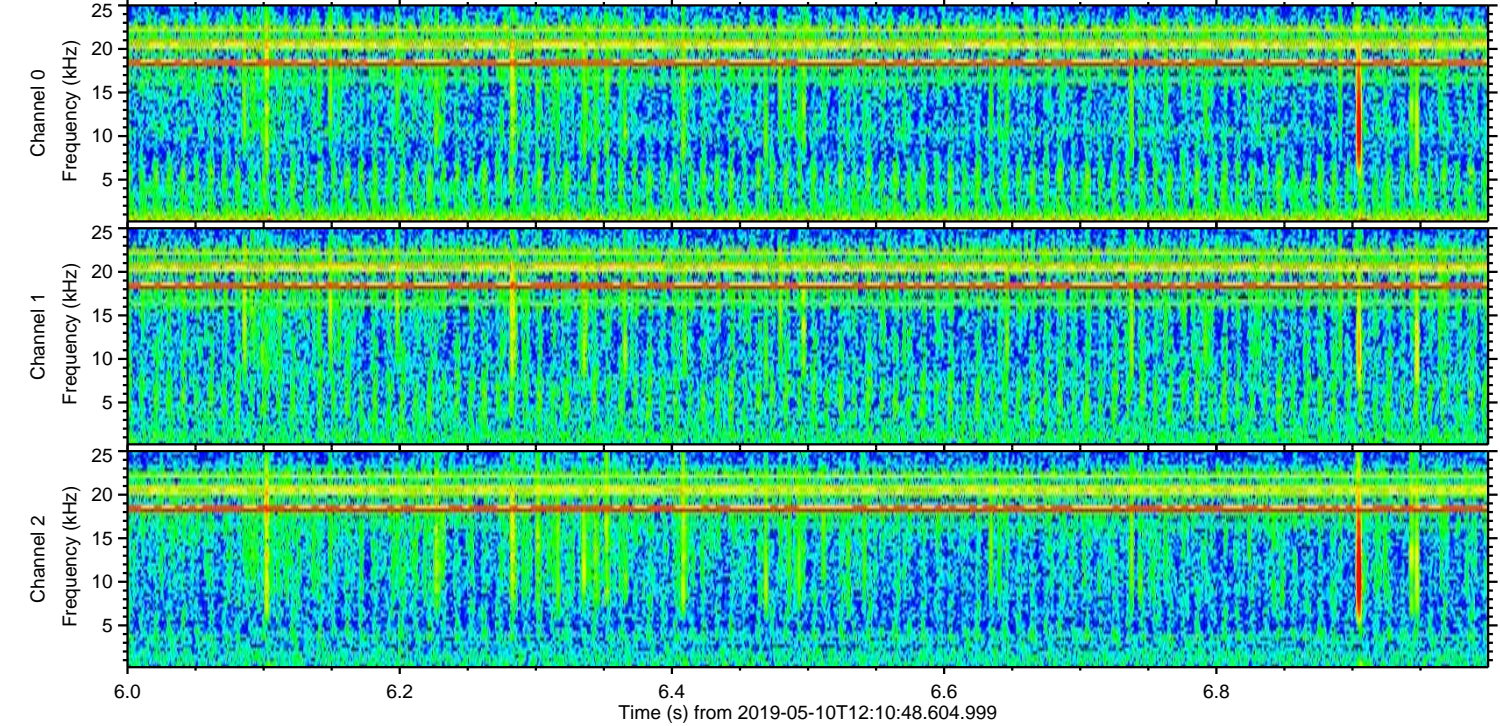
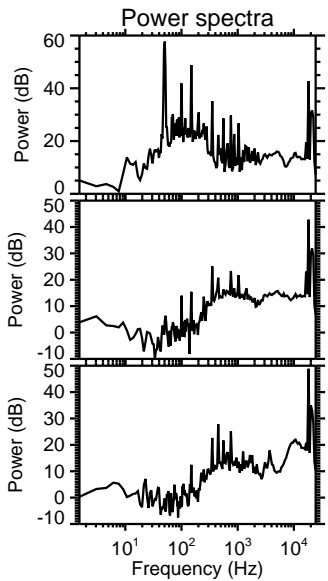
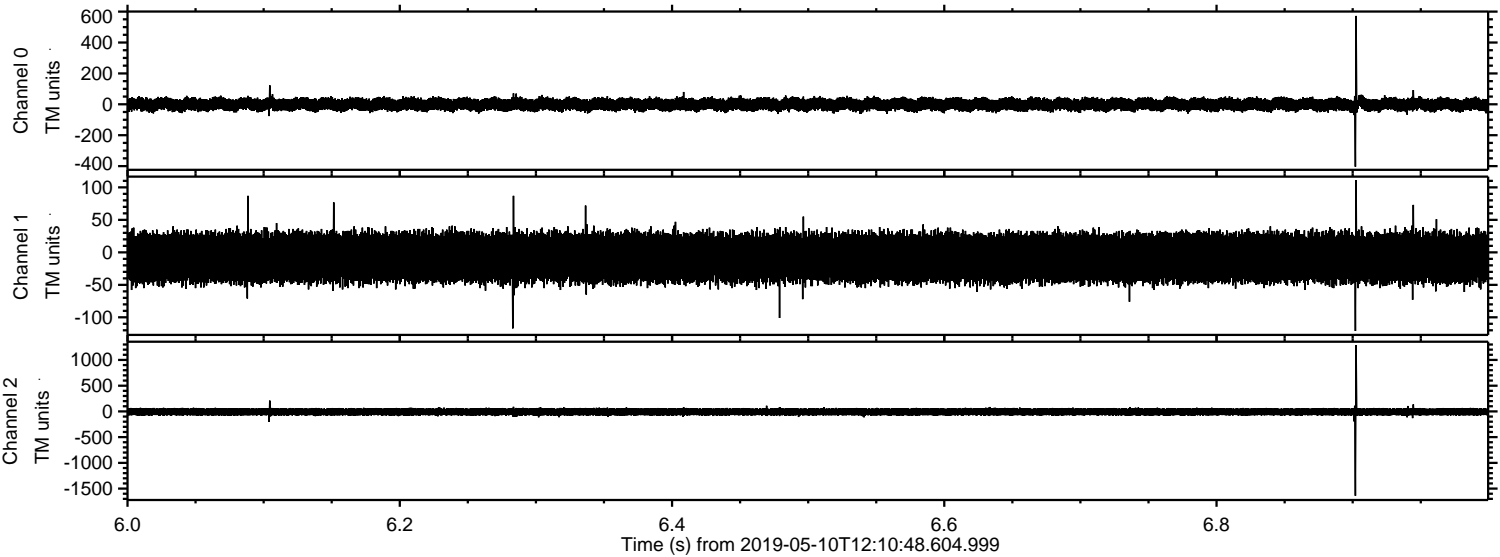

Processed Fri May 10 14:18:24 2019 by ELM ver.2012-10-06 from 001__elm20190510_121047__dat00.bin

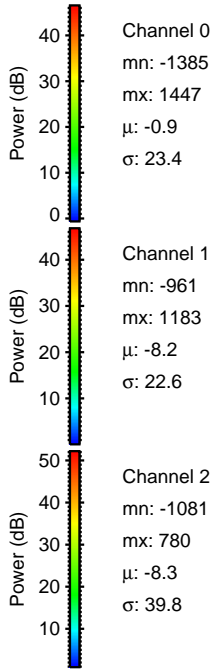
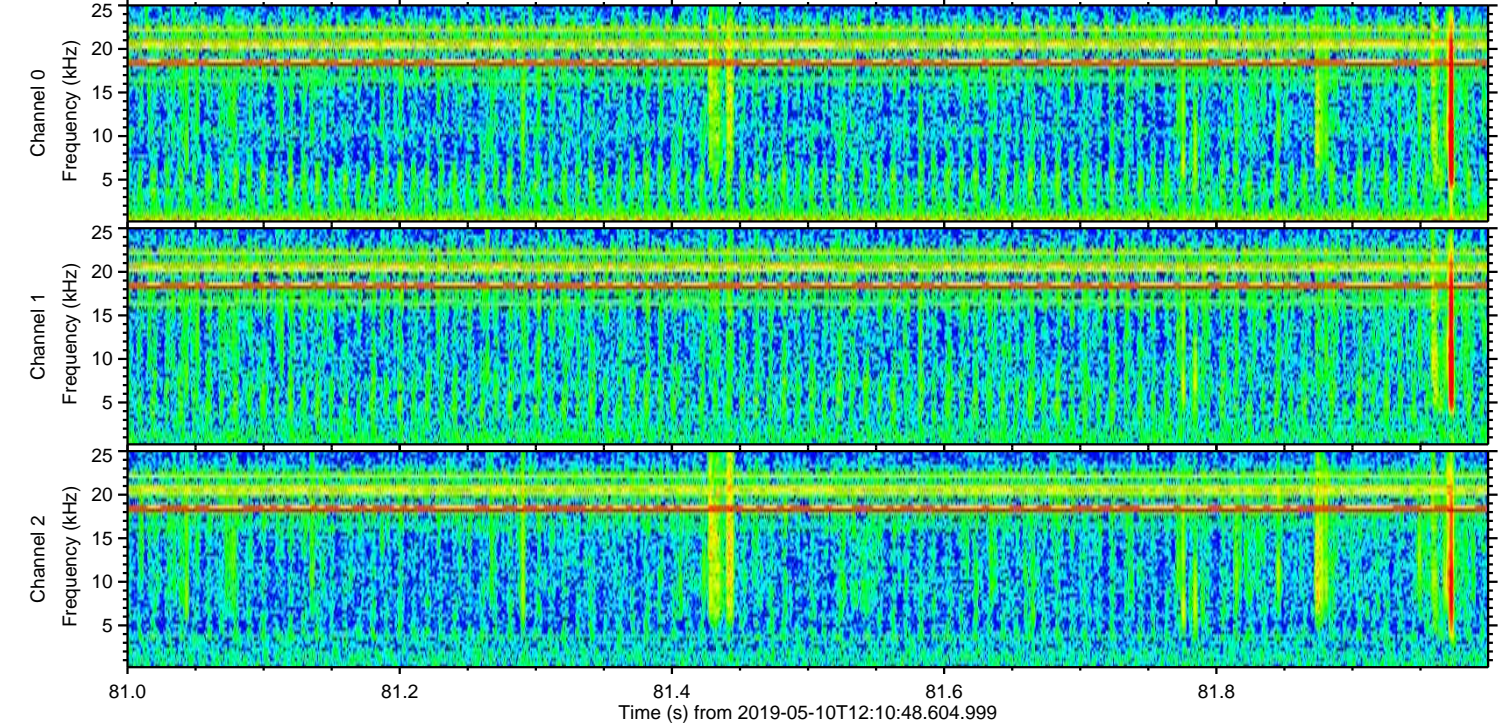
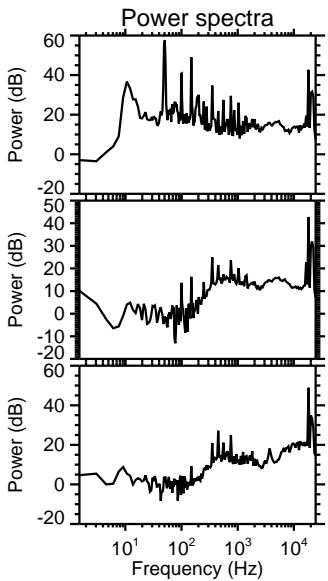
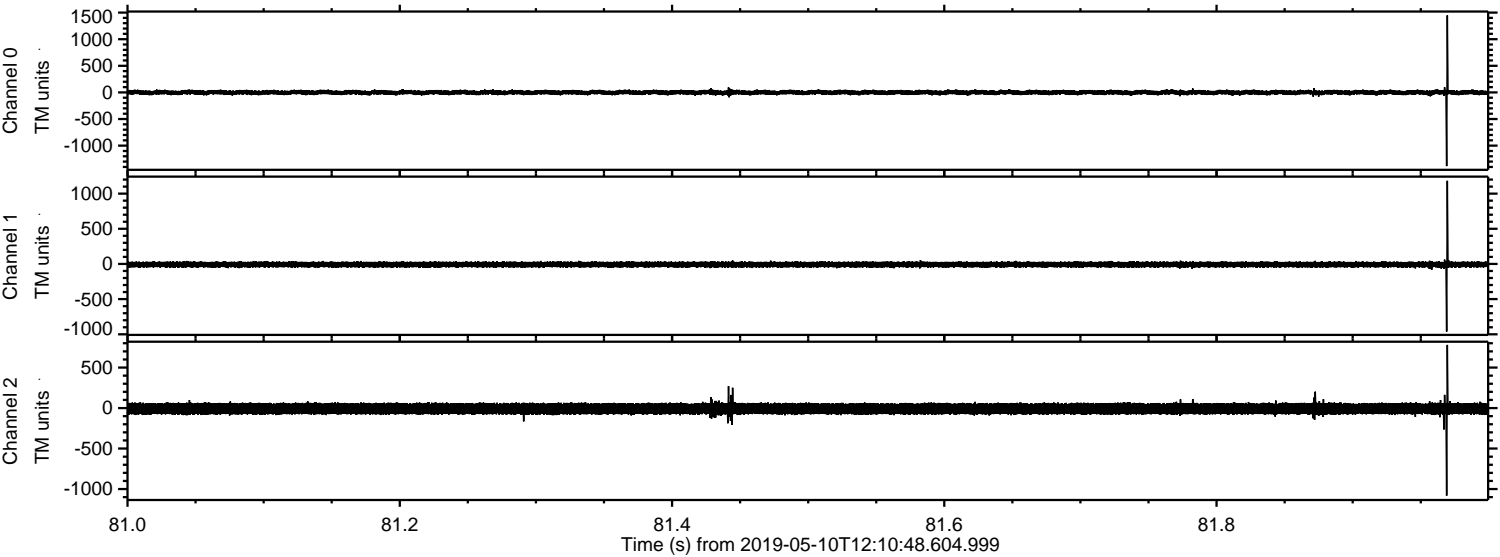

Processed Fri May 10 14:18:25 2019 by ELM ver.2012-10-06 from 001__elm20190510_121047__dat00.bin

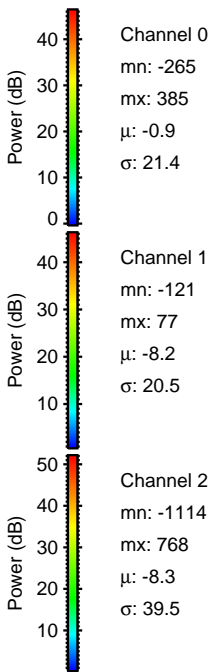
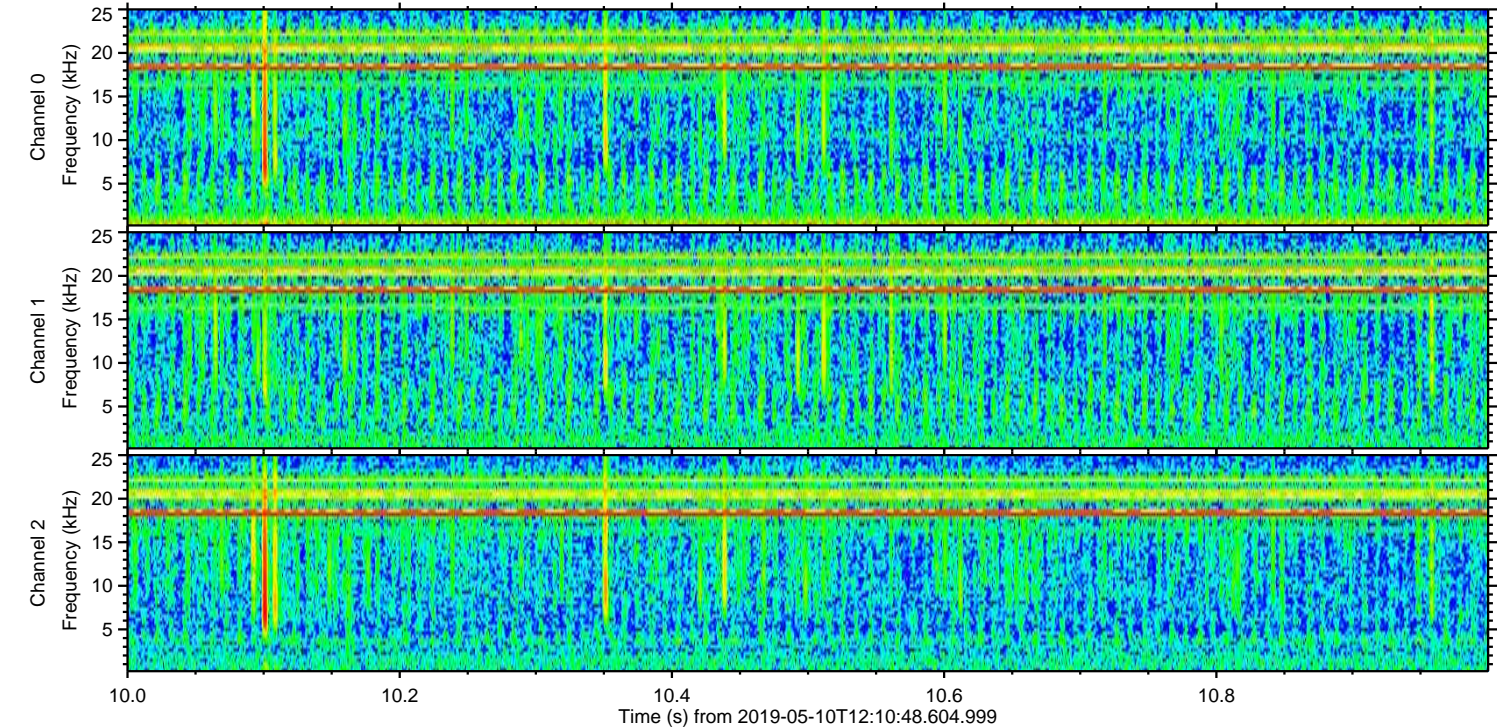
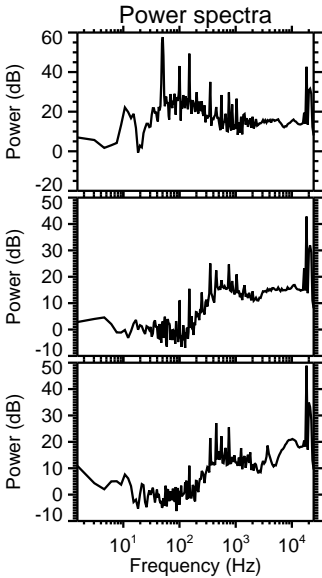
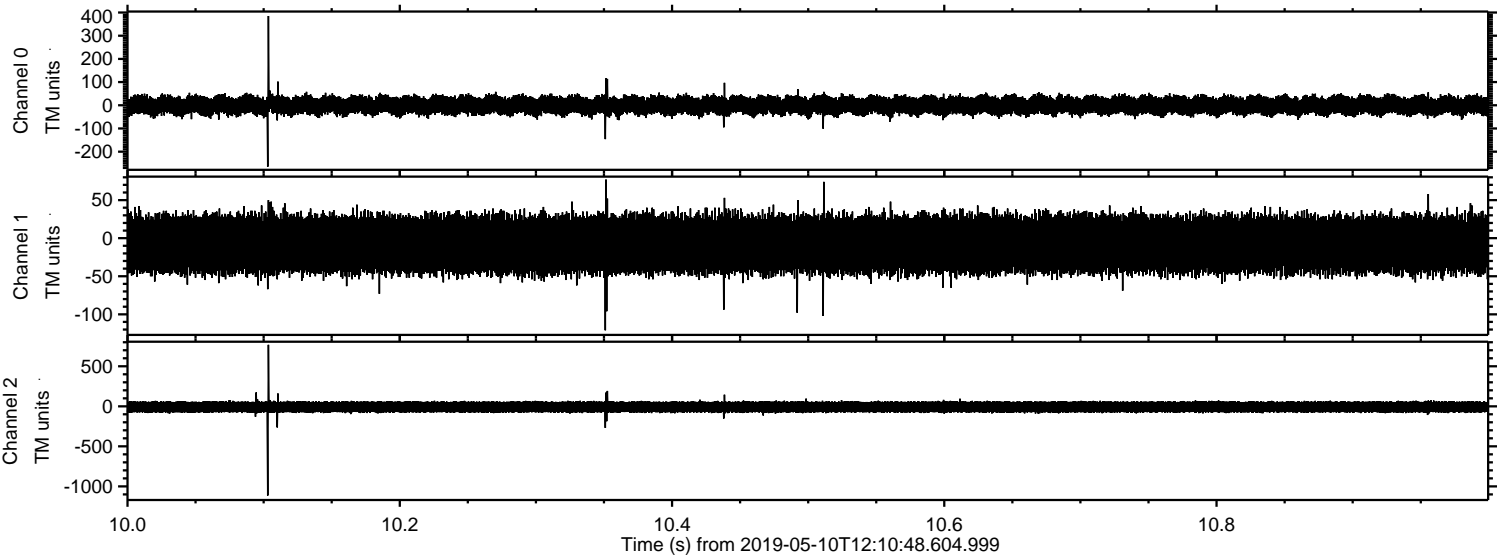

Processed Fri May 10 14:18:26 2019 by ELM ver.2012-10-06 from 001__elm20190510_121047__dat00.bin

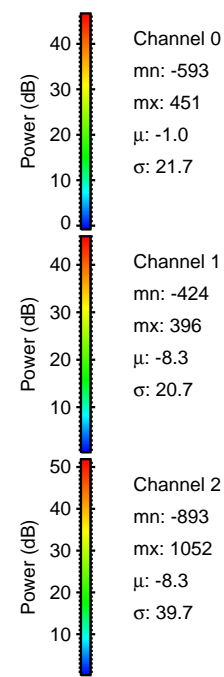
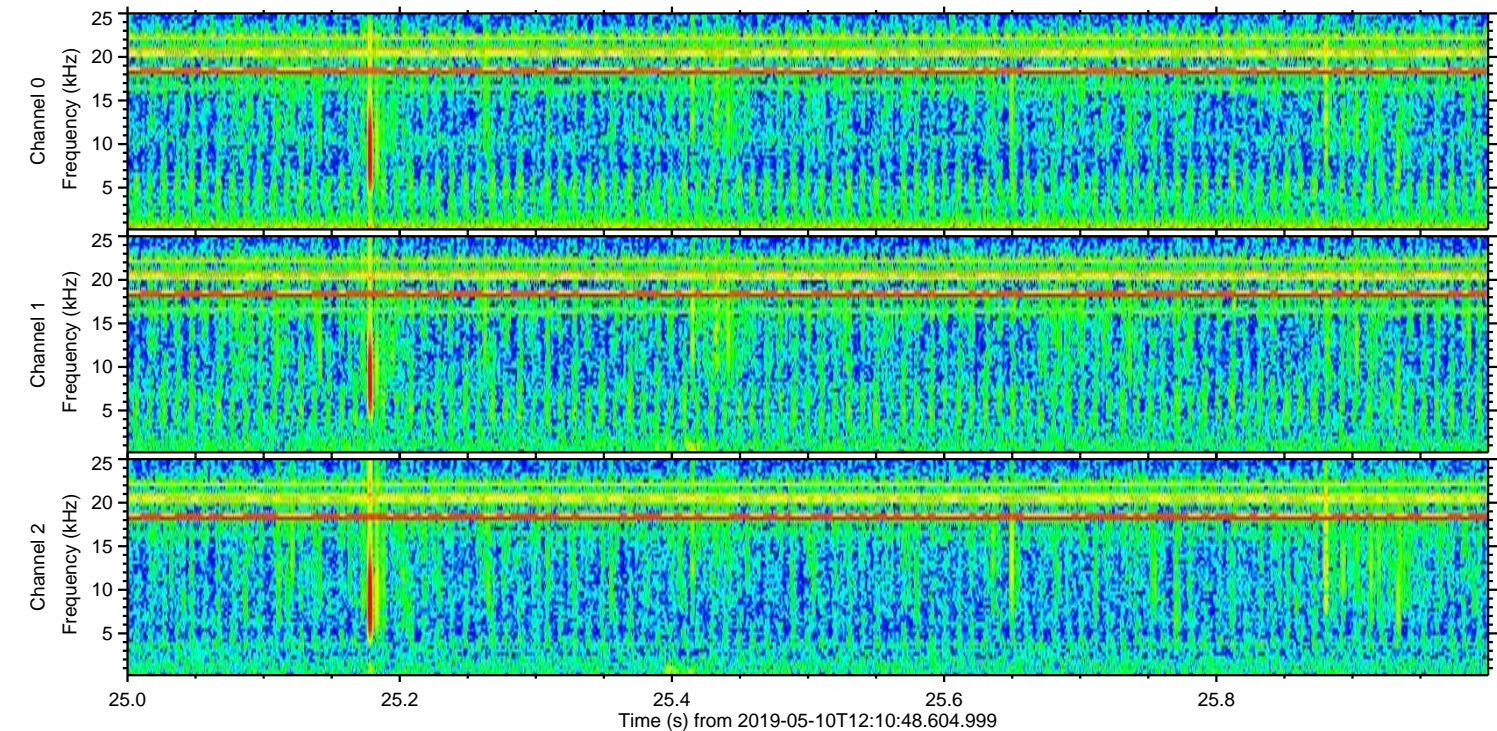
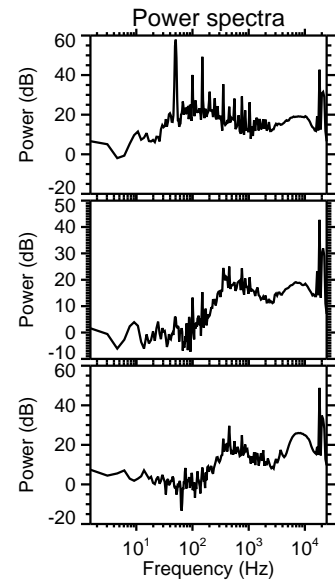
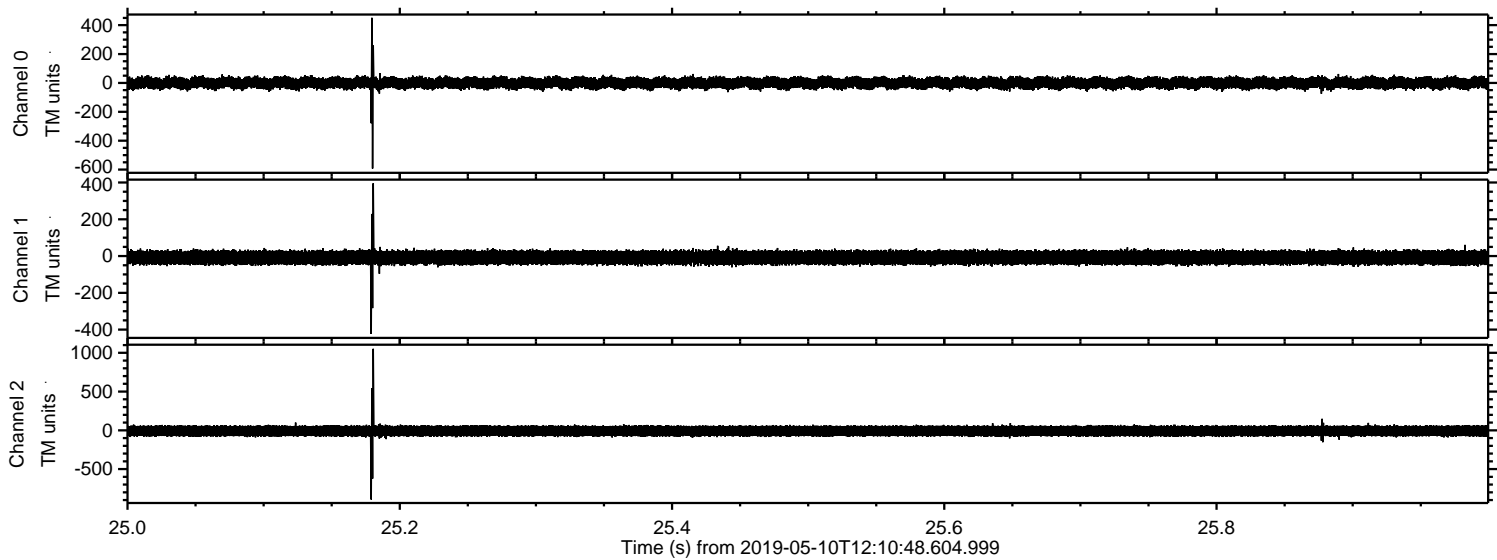

Processed Fri May 10 14:18:26 2019 by ELM ver.2012-10-06 from 001__elm20190510_121047__dat00.bin

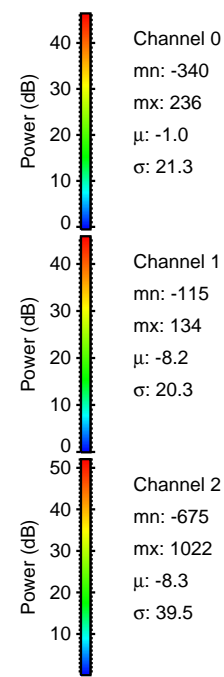
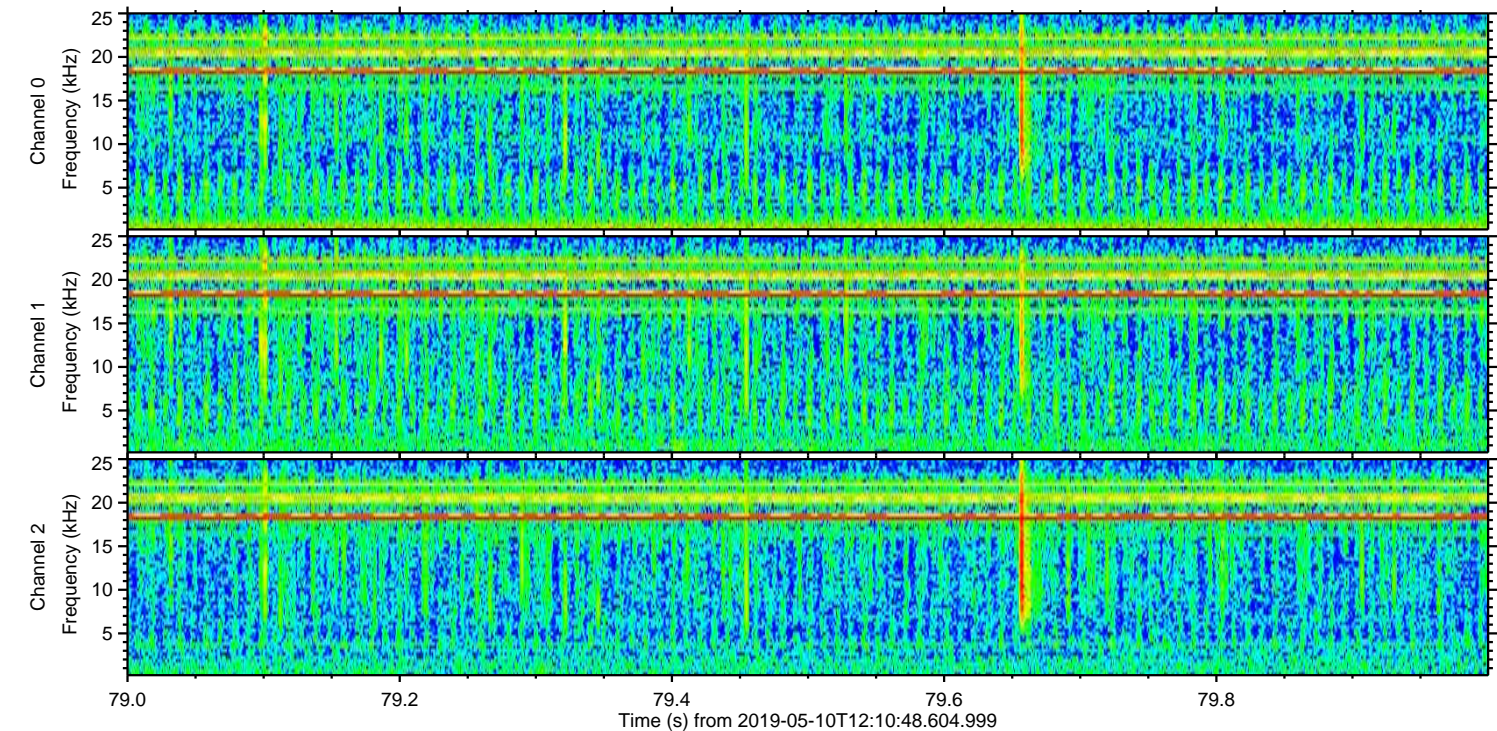
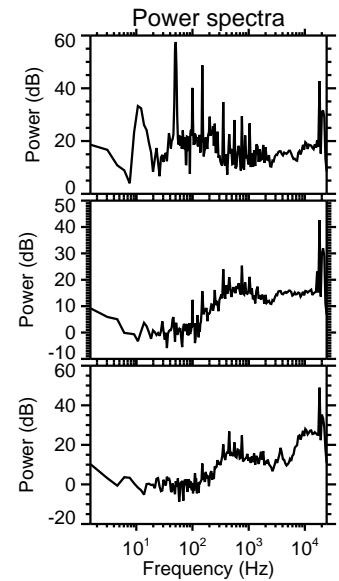
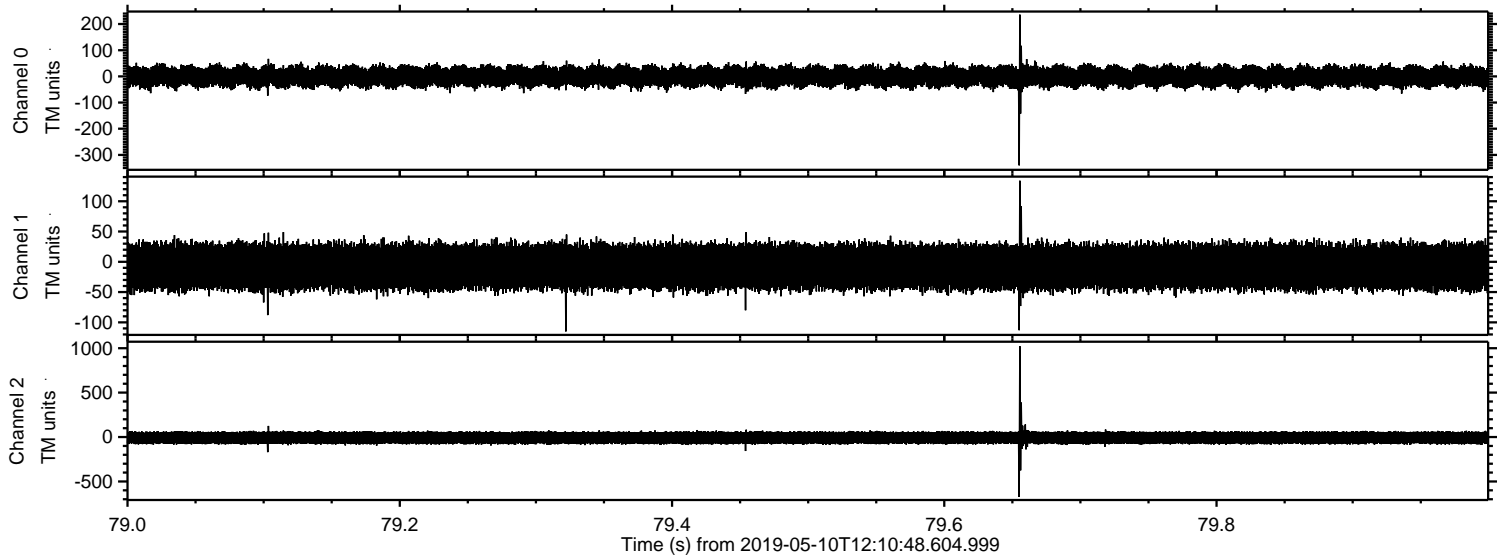

ELMAVAN 3D WAVEFORMS (Measured data sampled at 50 kHz) 51000 packets of 144 samples from 2019-05-10T12:10:48.604.999. Part 115/147

Processed Fri May 10 14:18:27 2019 by ELM ver.2012-10-06 from 001__elm20190510_121047__dat00.bin

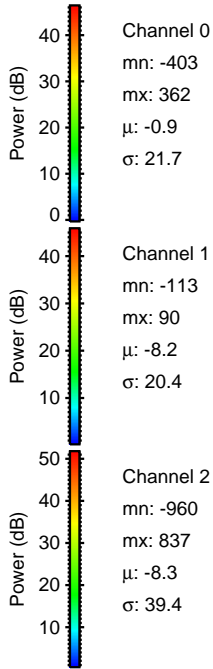
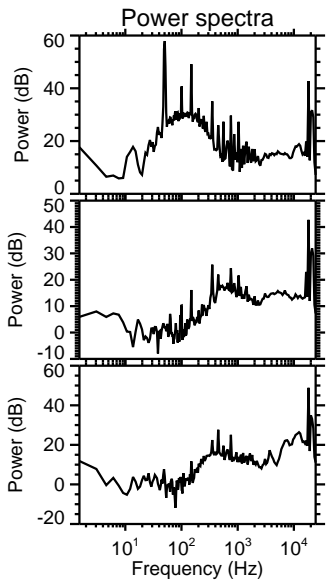
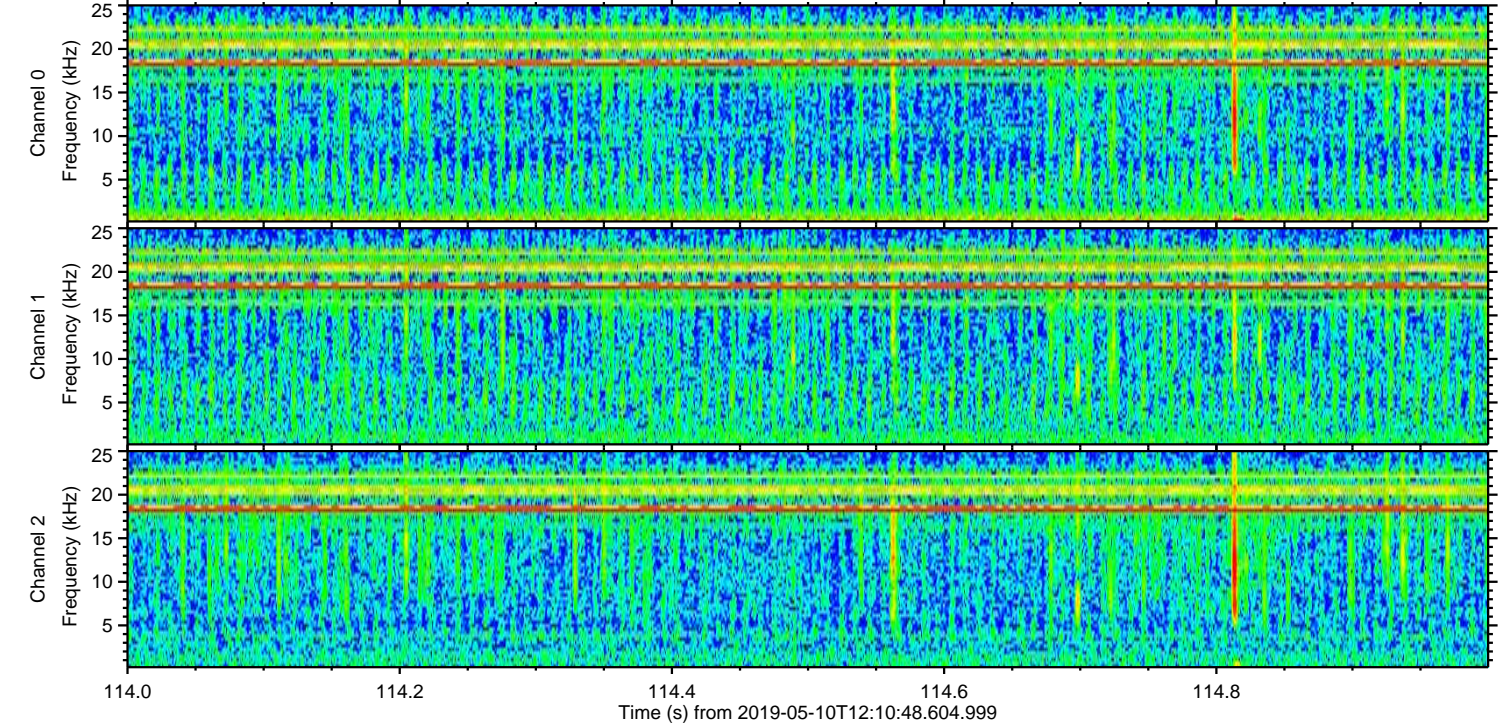
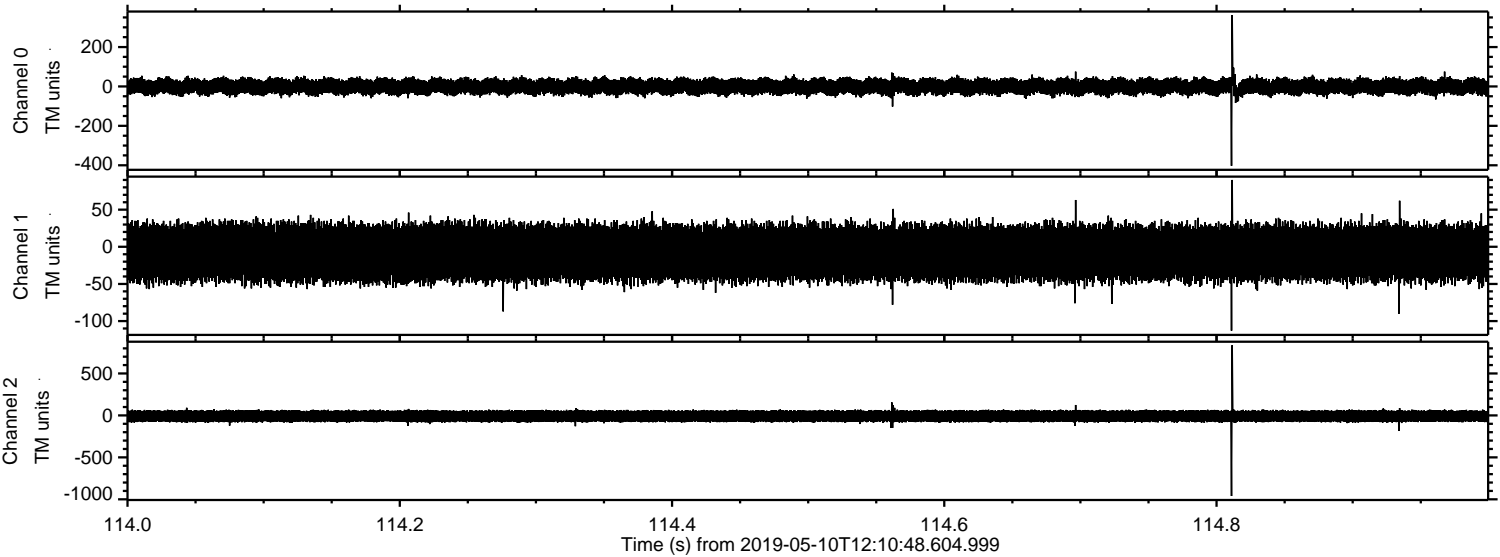

Channel 0
mn: -403
mx: 362
 μ : -0.9
 σ : 21.7

Channel 1
mn: -113
mx: 90
 μ : -8.2
 σ : 20.4

Channel 2
mn: -960
mx: 837
 μ : -8.3
 σ : 39.4

Processed Fri May 10 14:18:28 2019 by ELM ver.2012-10-06 from 001__elm20190510_121047__dat00.bin

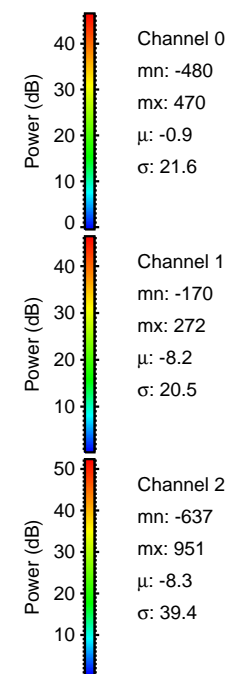
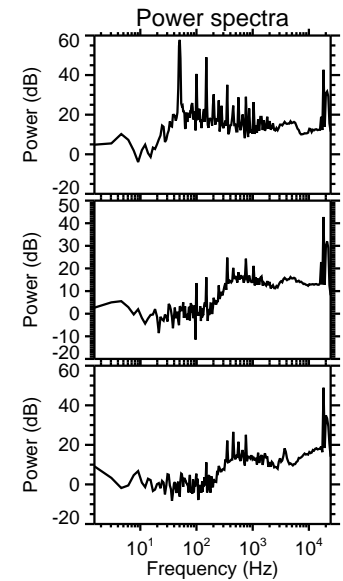
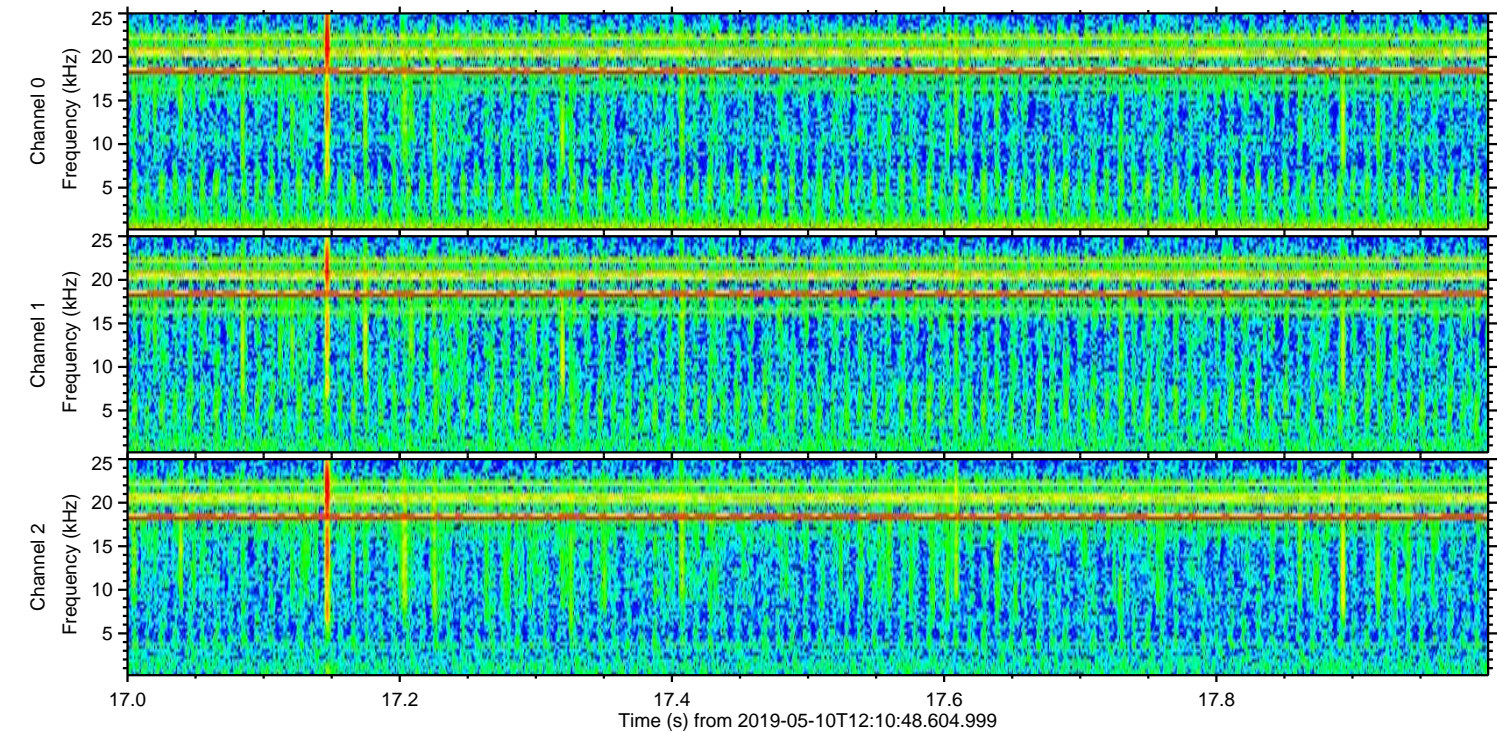
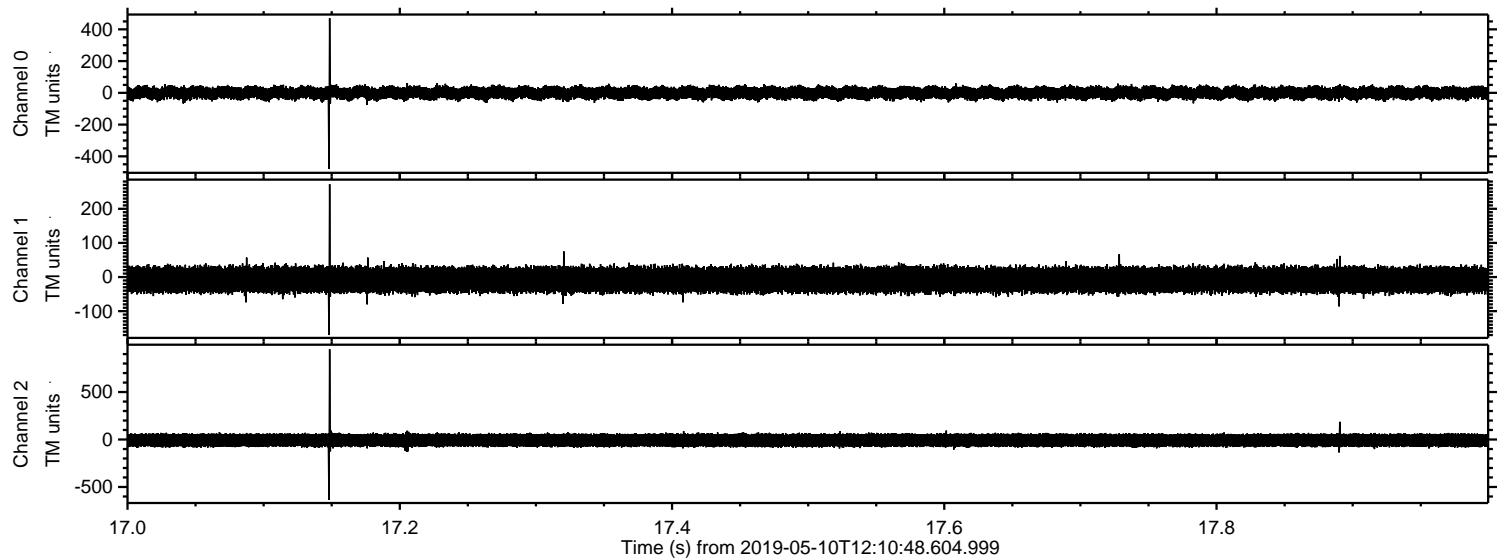

Channel 0
mn: -480
mx: 470
 μ : -0.9
 σ : 21.6

Channel 1
mn: -170
mx: 272
 μ : -8.2
 σ : 20.5

Channel 2
mn: -637
mx: 951
 μ : -8.3
 σ : 39.4

