

# ELMAVAN 3D WAVEFORMS (Measured data sampled at 50 kHz) 51000 packets of 144 samples from 2019-05-09T13:04:49.991.000.

Processed Thu May 9 15:12:33 2019 by ELM ver.2012-10-06 from 001\_\_elm20190509\_130448\_\_dat00.bin

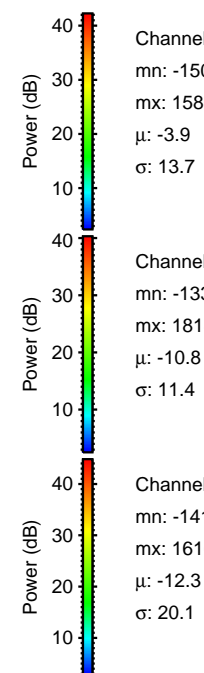

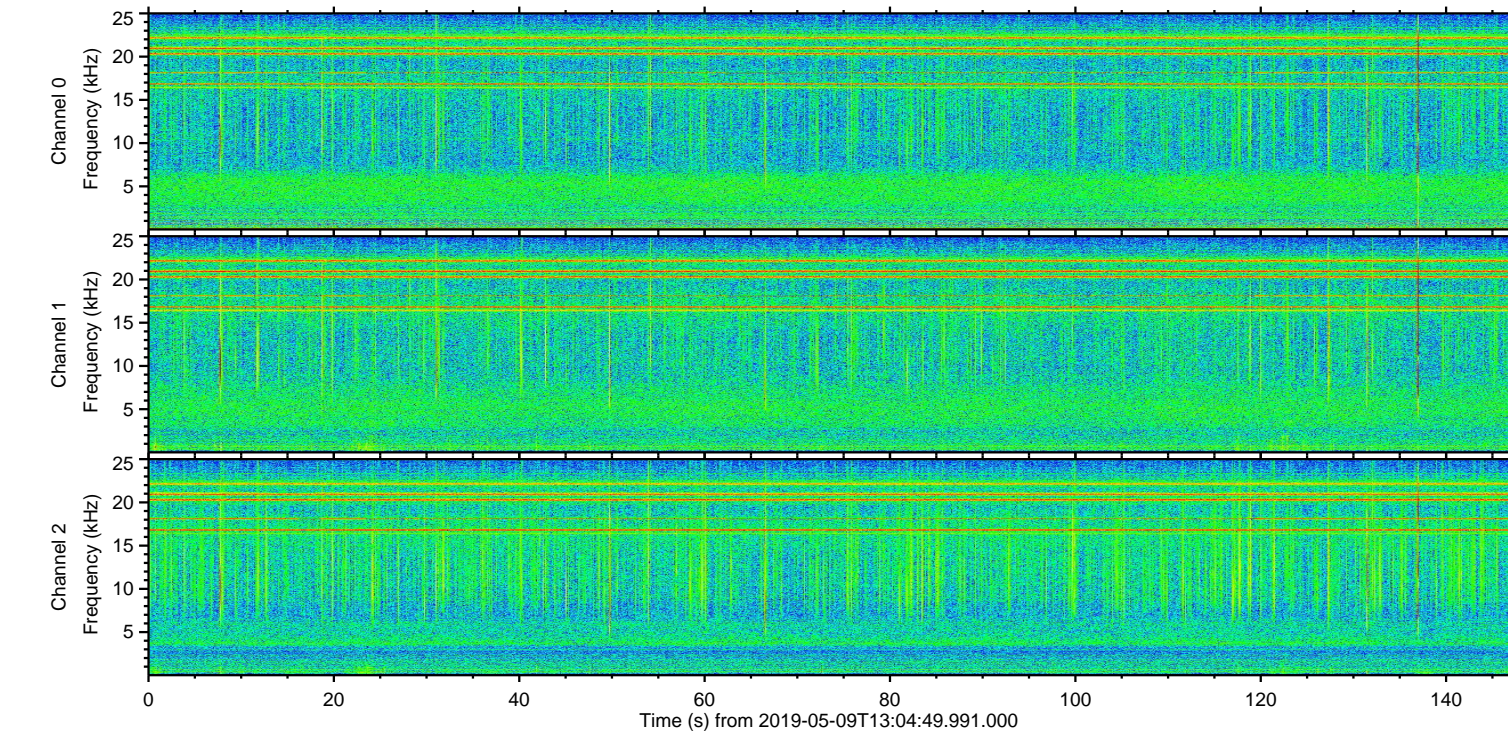
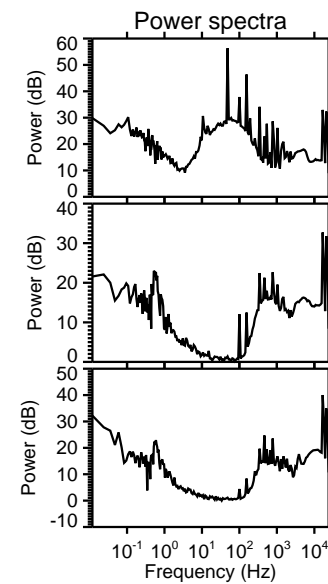
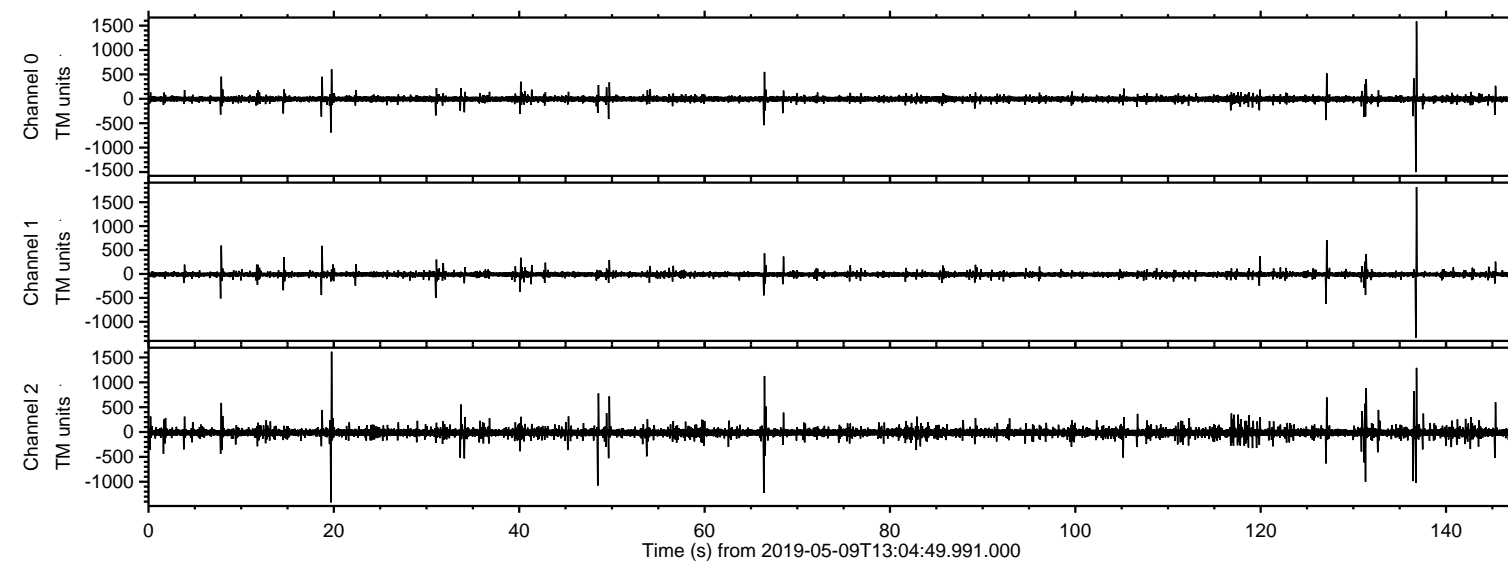

ELMAVAN 3D WAVEFORMS (Measured data sampled at 50 kHz) 51000 packets of 144 samples from 2019-05-09T13:04:49.991.000. Part 137/147

Processed Thu May 9 15:12:38 2019 by ELM ver.2012-10-06 from 001\_\_elm20190509\_130448\_\_dat00.bin

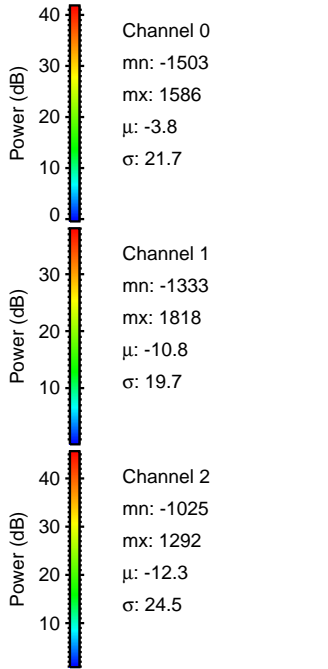
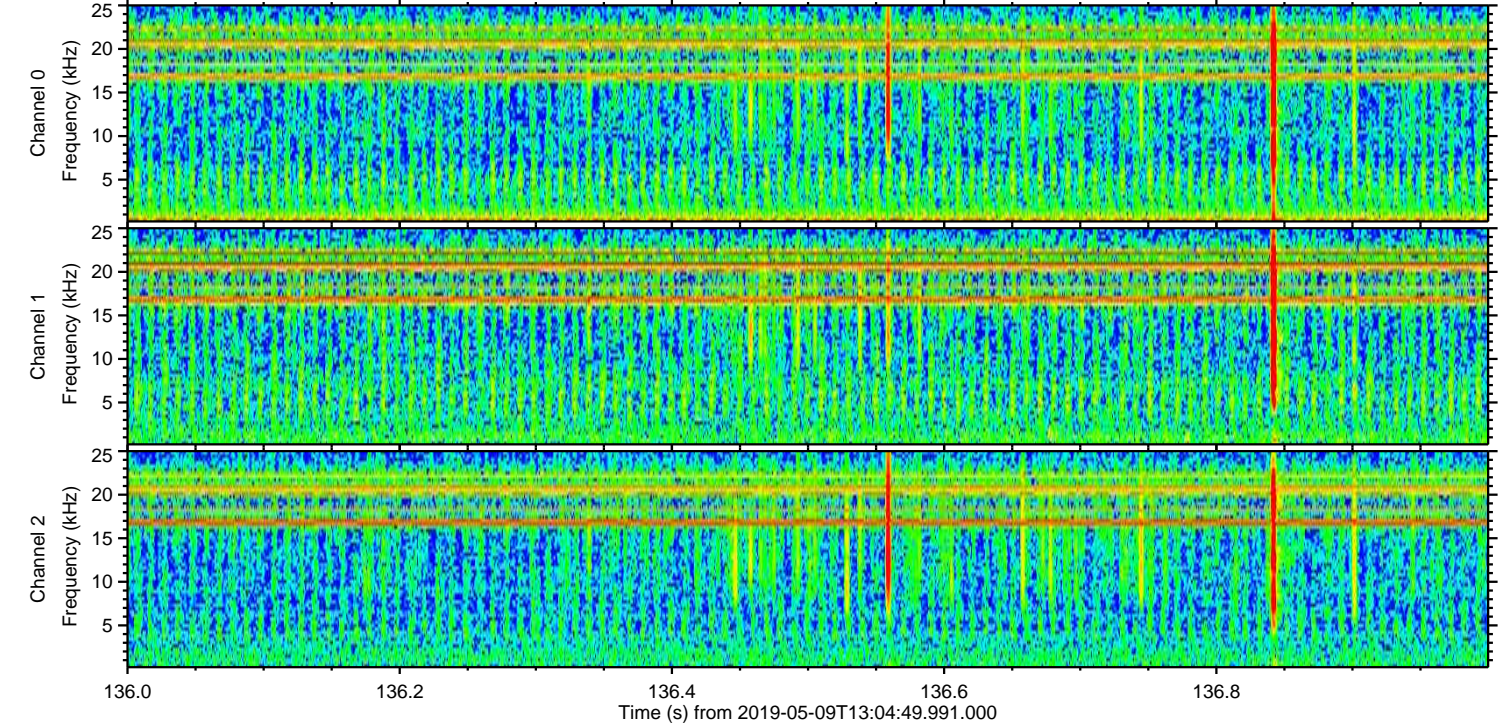
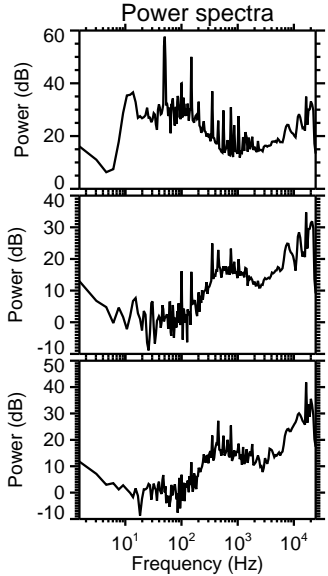
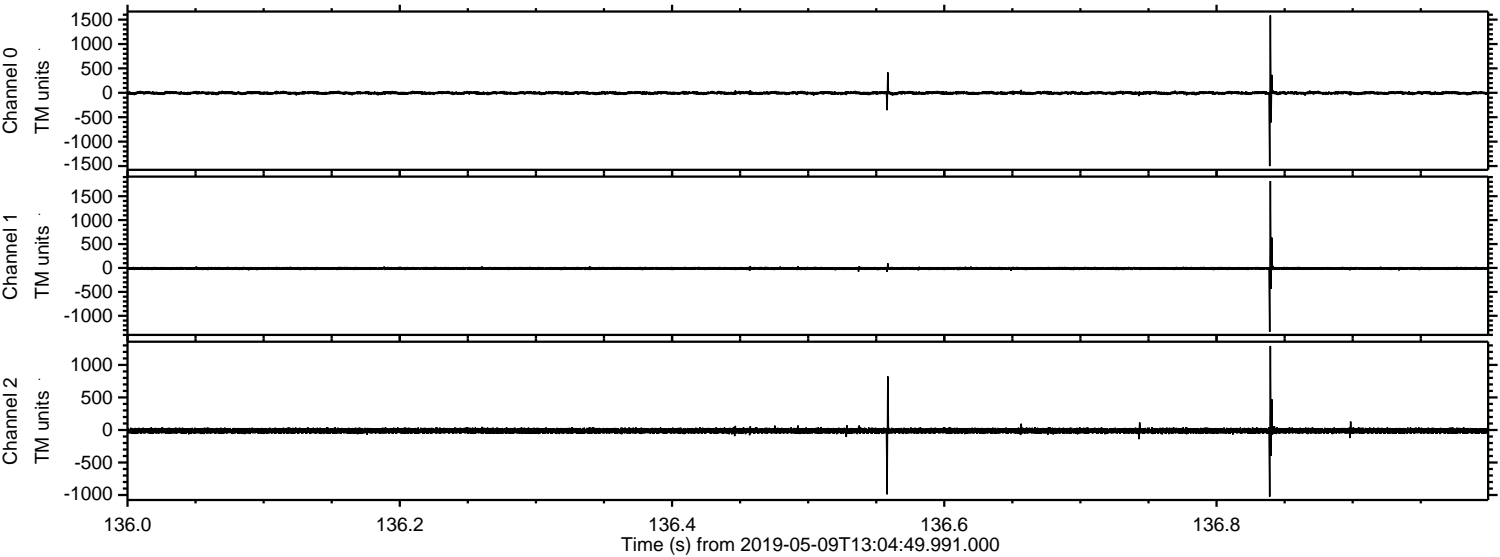



Processed Thu May 9 15:12:39 2019 by ELM ver.2012-10-06 from 001\_\_elm20190509\_130448\_\_dat00.bin

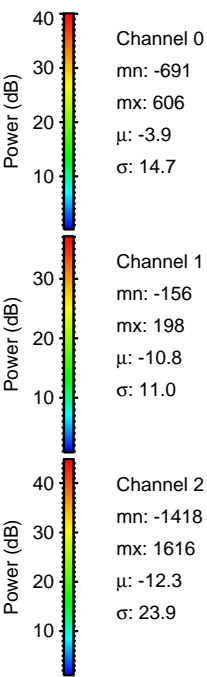
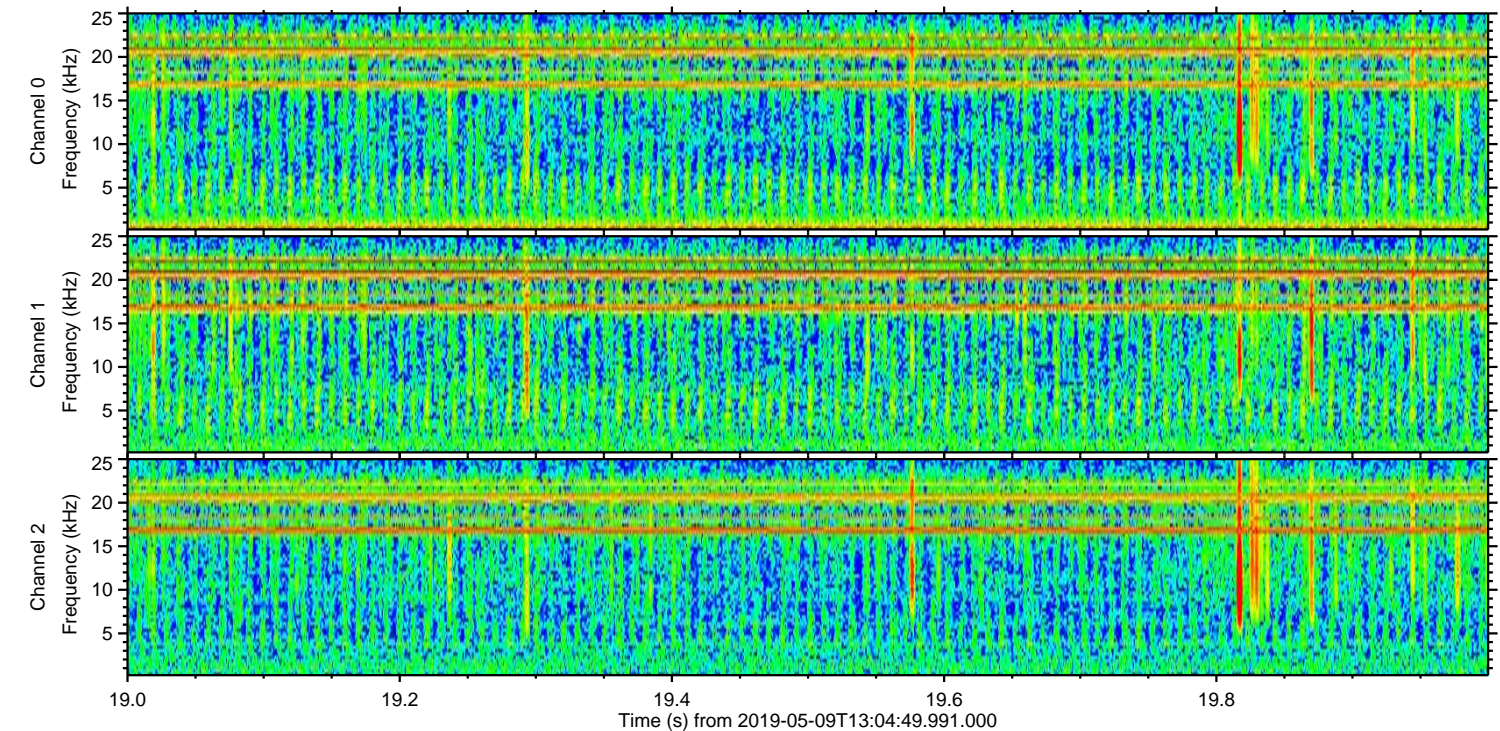
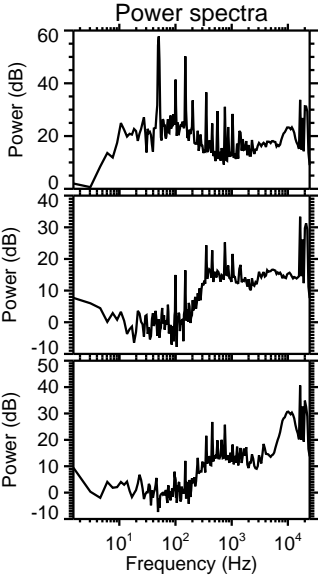
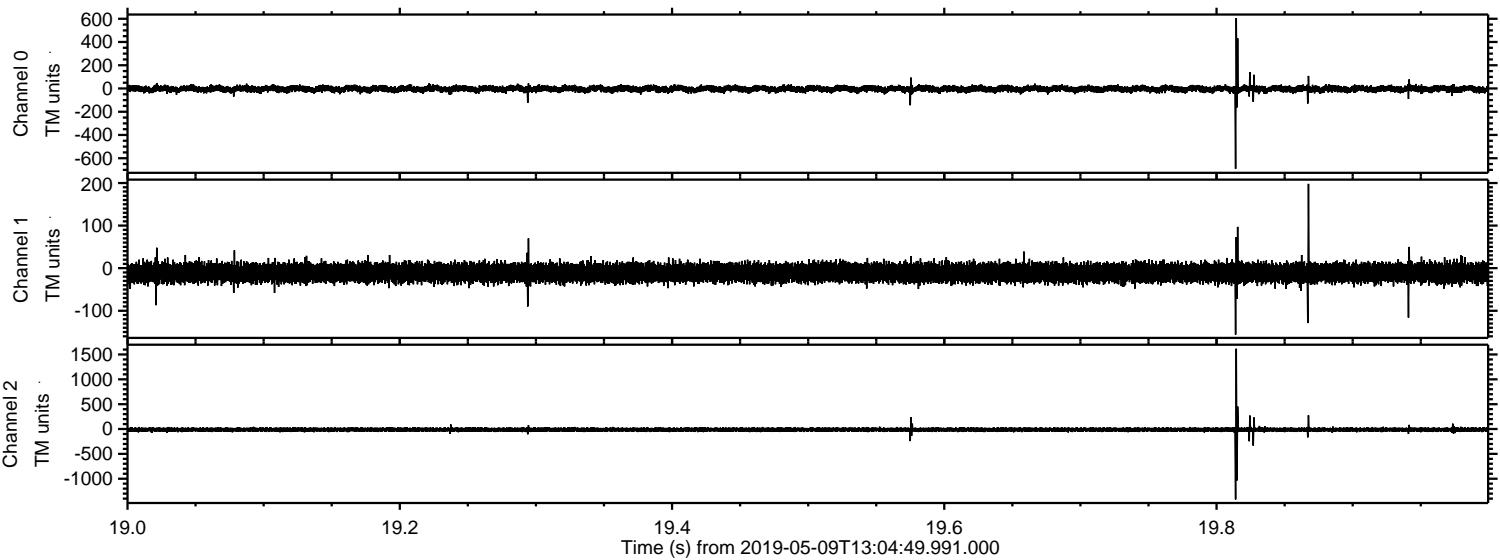



Processed Thu May 9 15:12:39 2019 by ELM ver.2012-10-06 from 001\_\_elm20190509\_130448\_\_dat00.bin

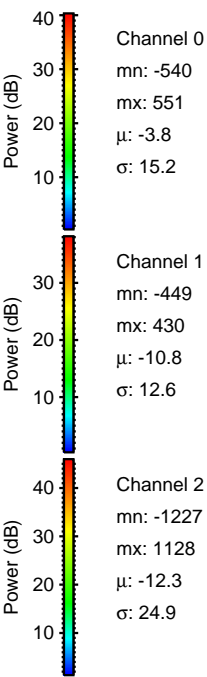
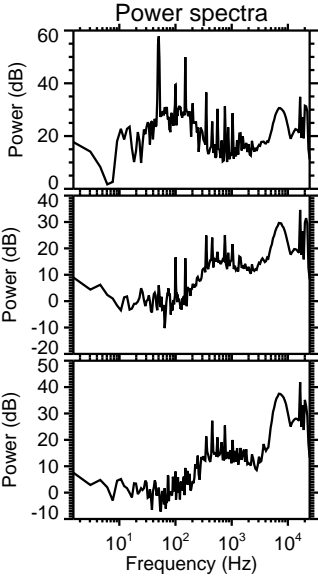
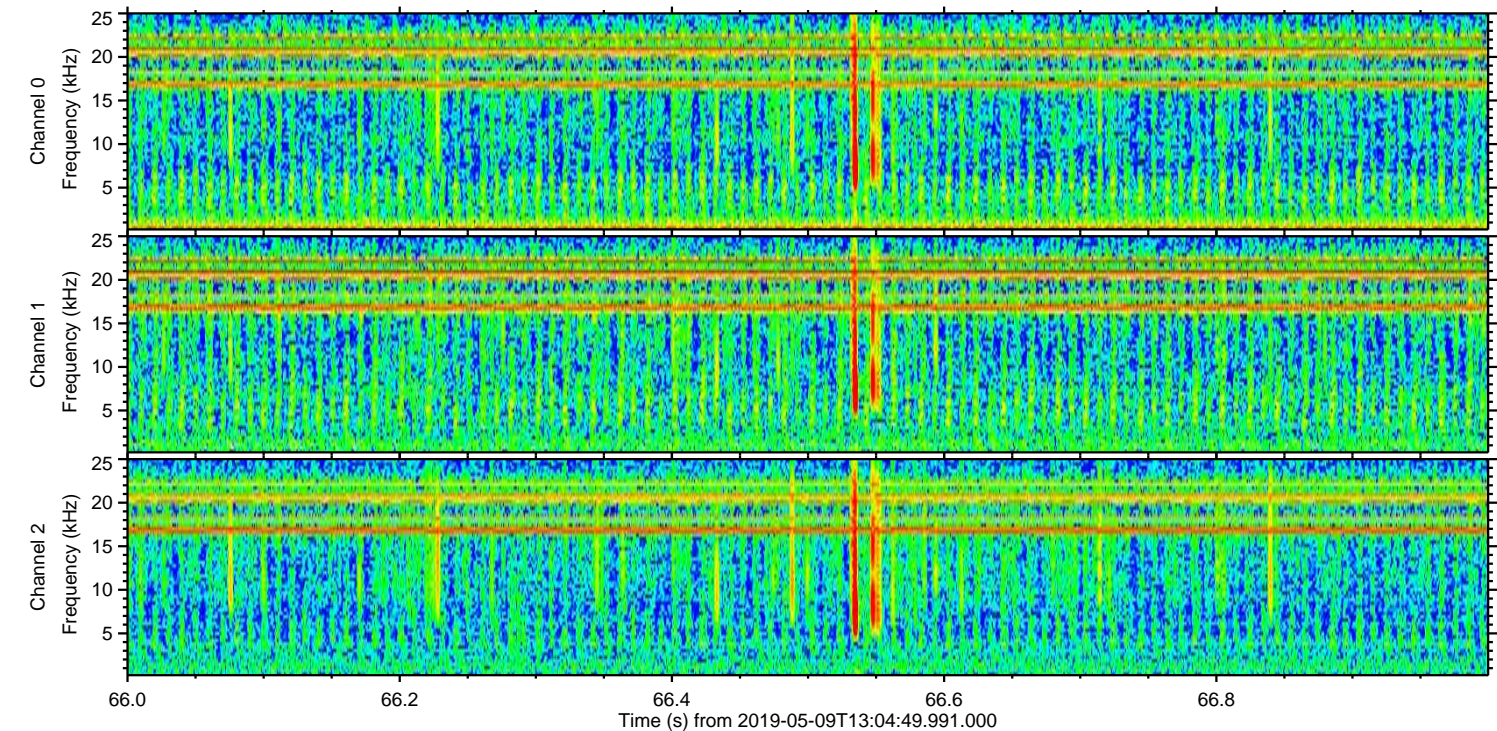
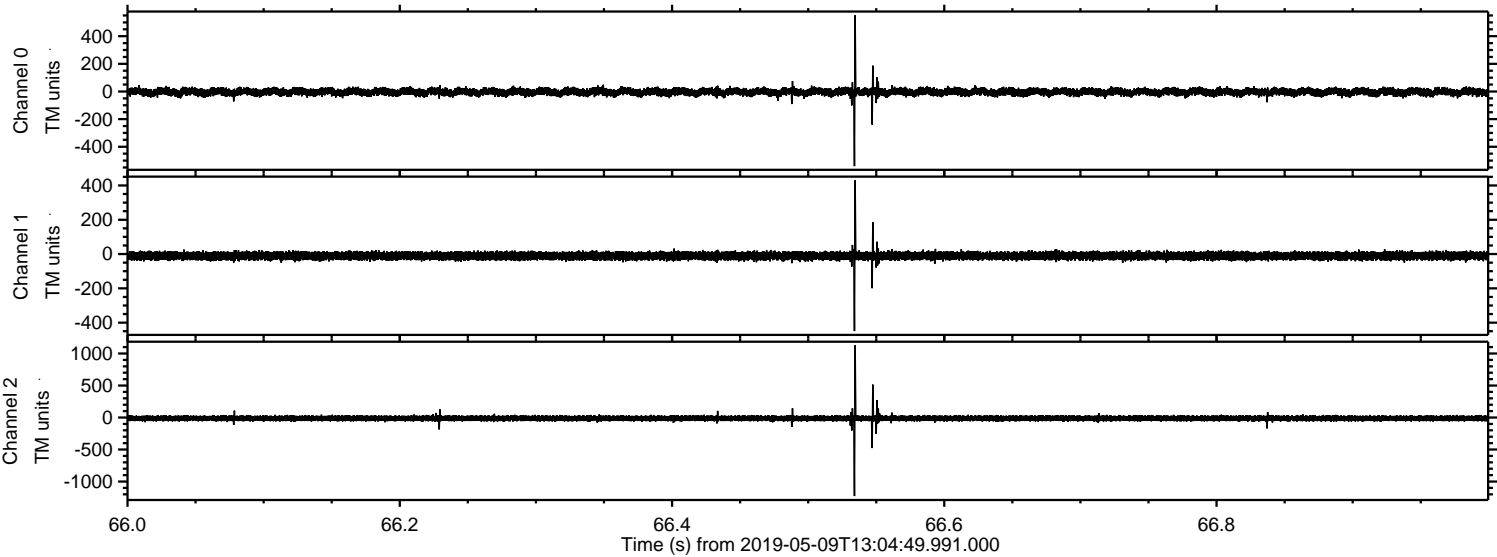



Processed Thu May 9 15:12:40 2019 by ELM ver.2012-10-06 from 001\_\_elm20190509\_130448\_\_dat00.bin

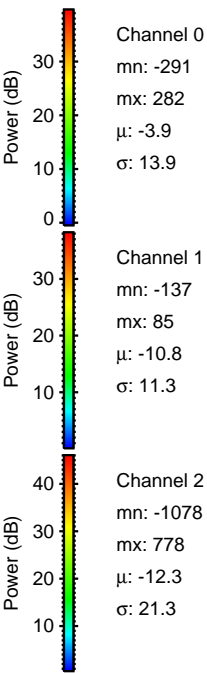
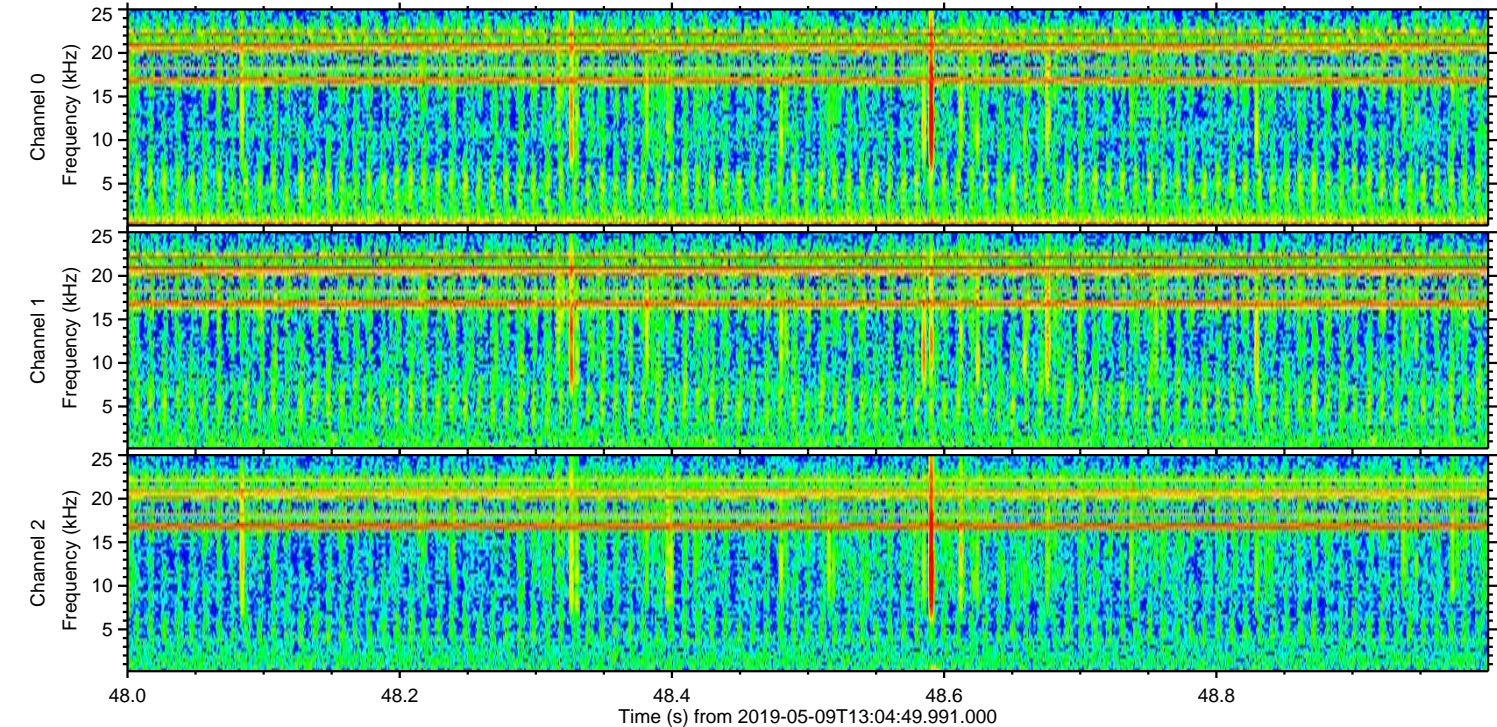
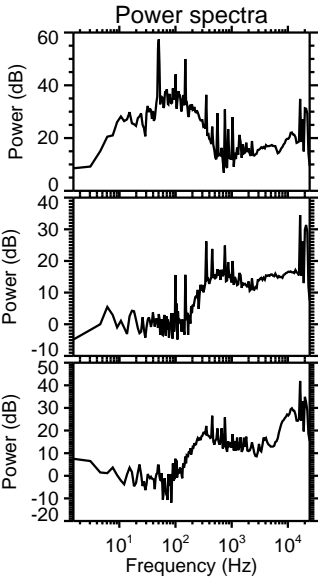
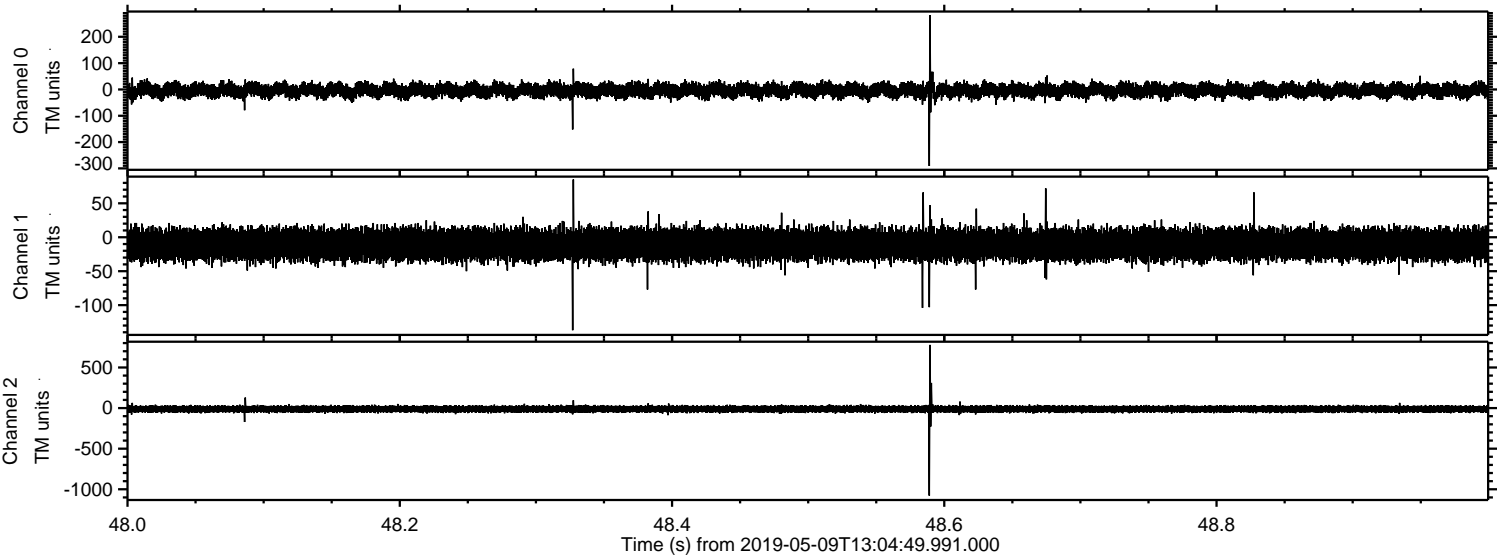



ELMAVAN 3D WAVEFORMS (Measured data sampled at 50 kHz) 51000 packets of 144 samples from 2019-05-09T13:04:49.991.000. Part 132/147

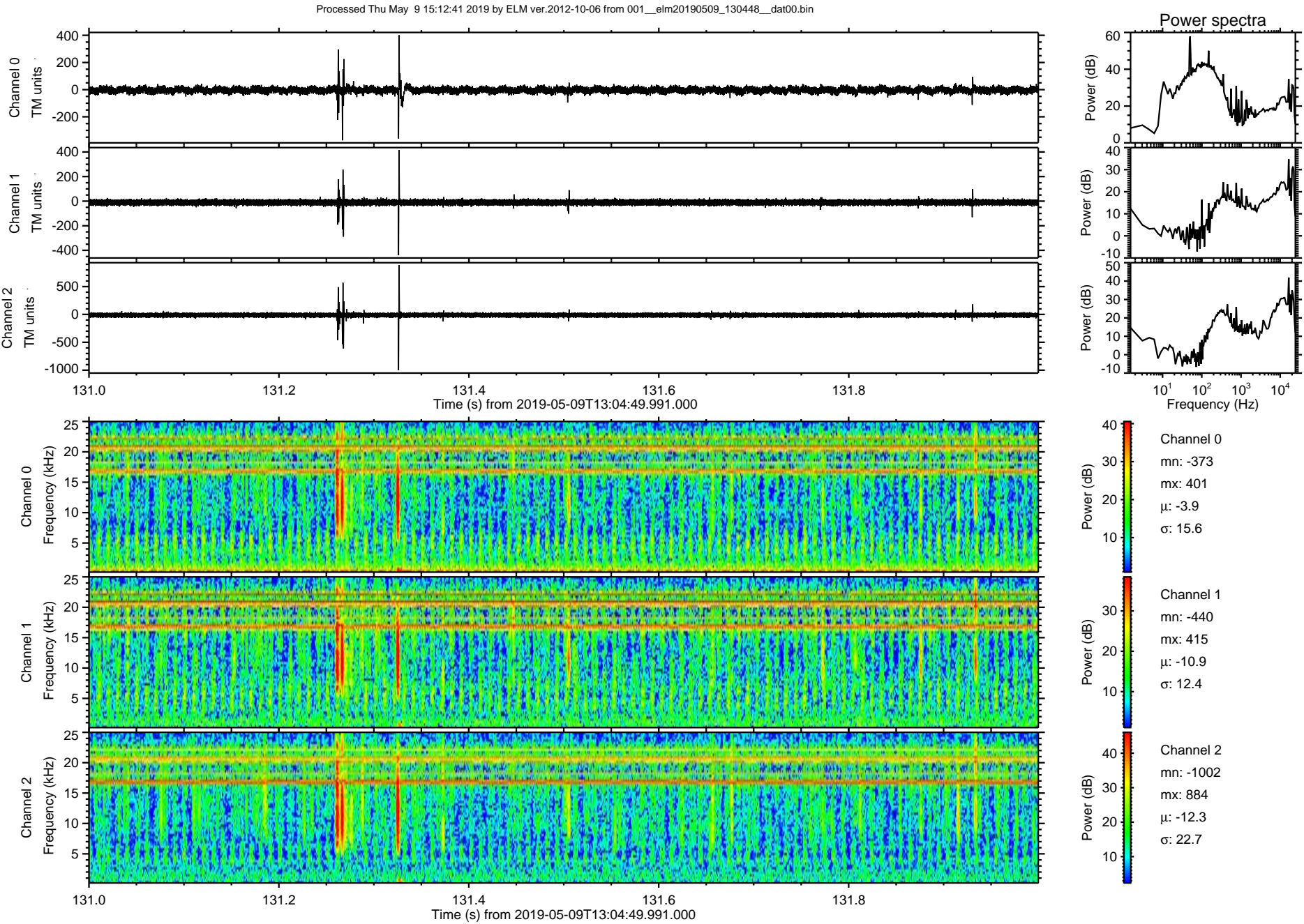



Processed Thu May 9 15:12:41 2019 by ELM ver.2012-10-06 from 001\_\_elm20190509\_130448\_\_dat00.bin

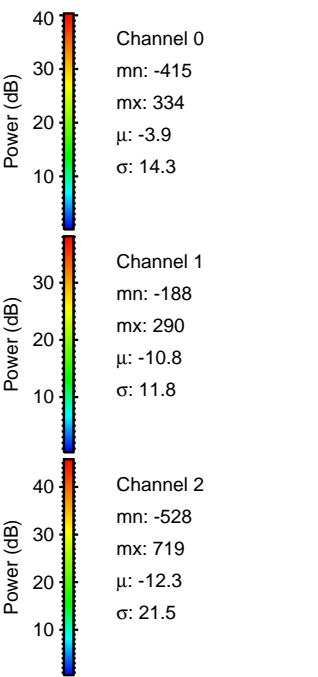
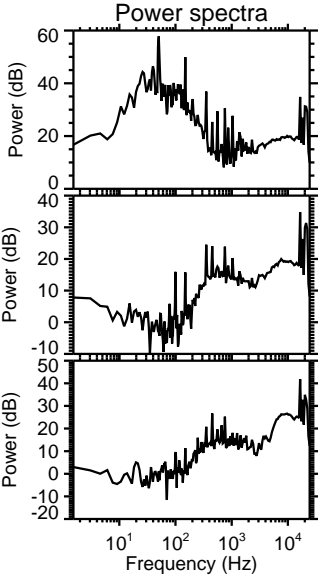
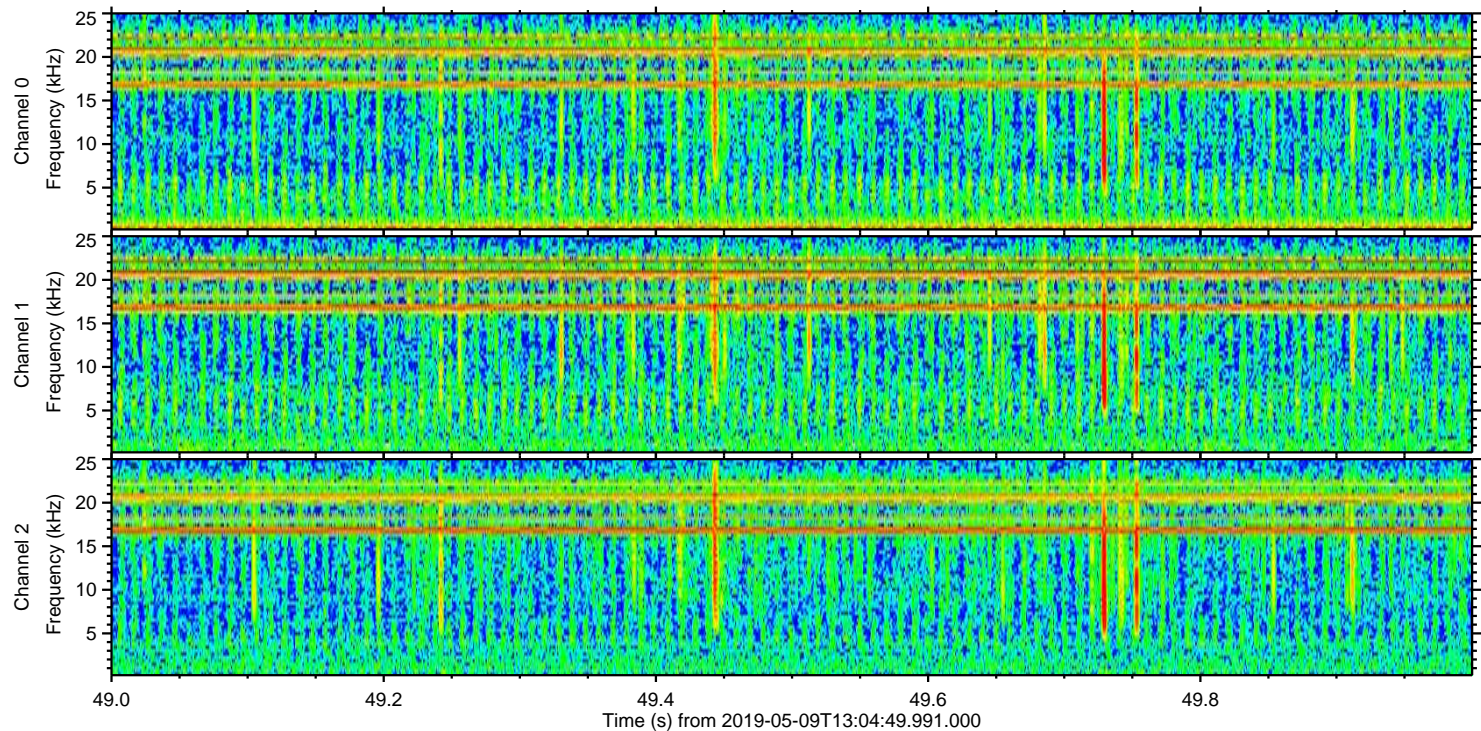
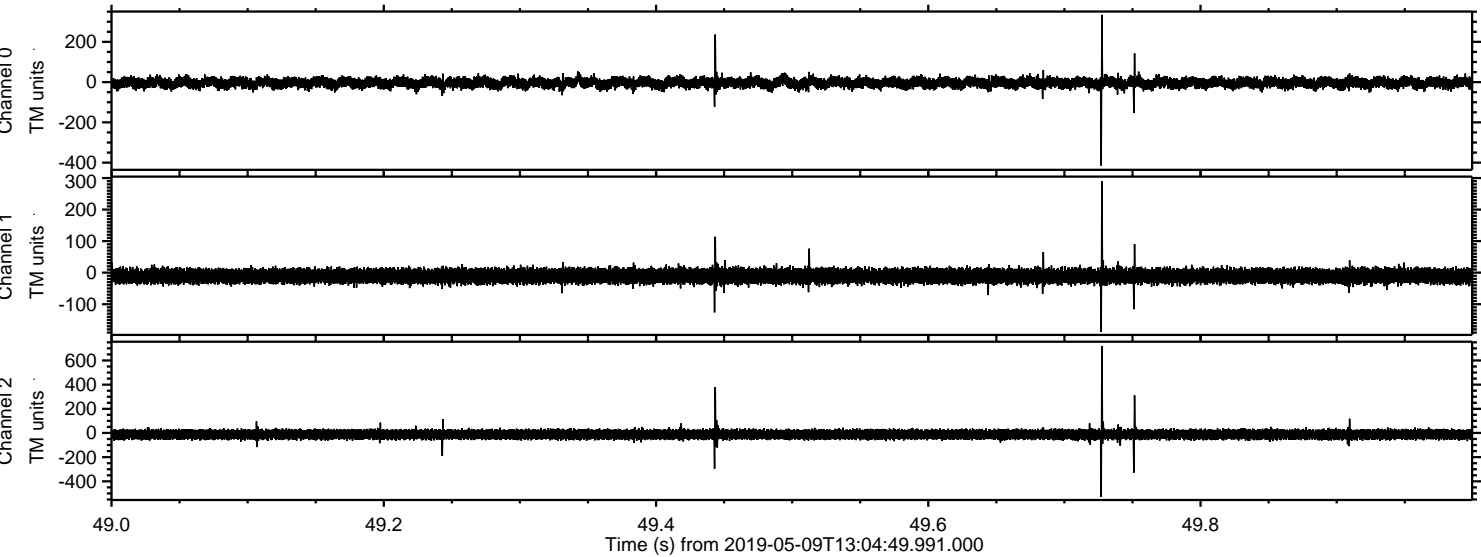



ELMAVAN 3D WAVEFORMS (Measured data sampled at 50 kHz) 51000 packets of 144 samples from 2019-05-09T13:04:49.991.000. Part 128/147

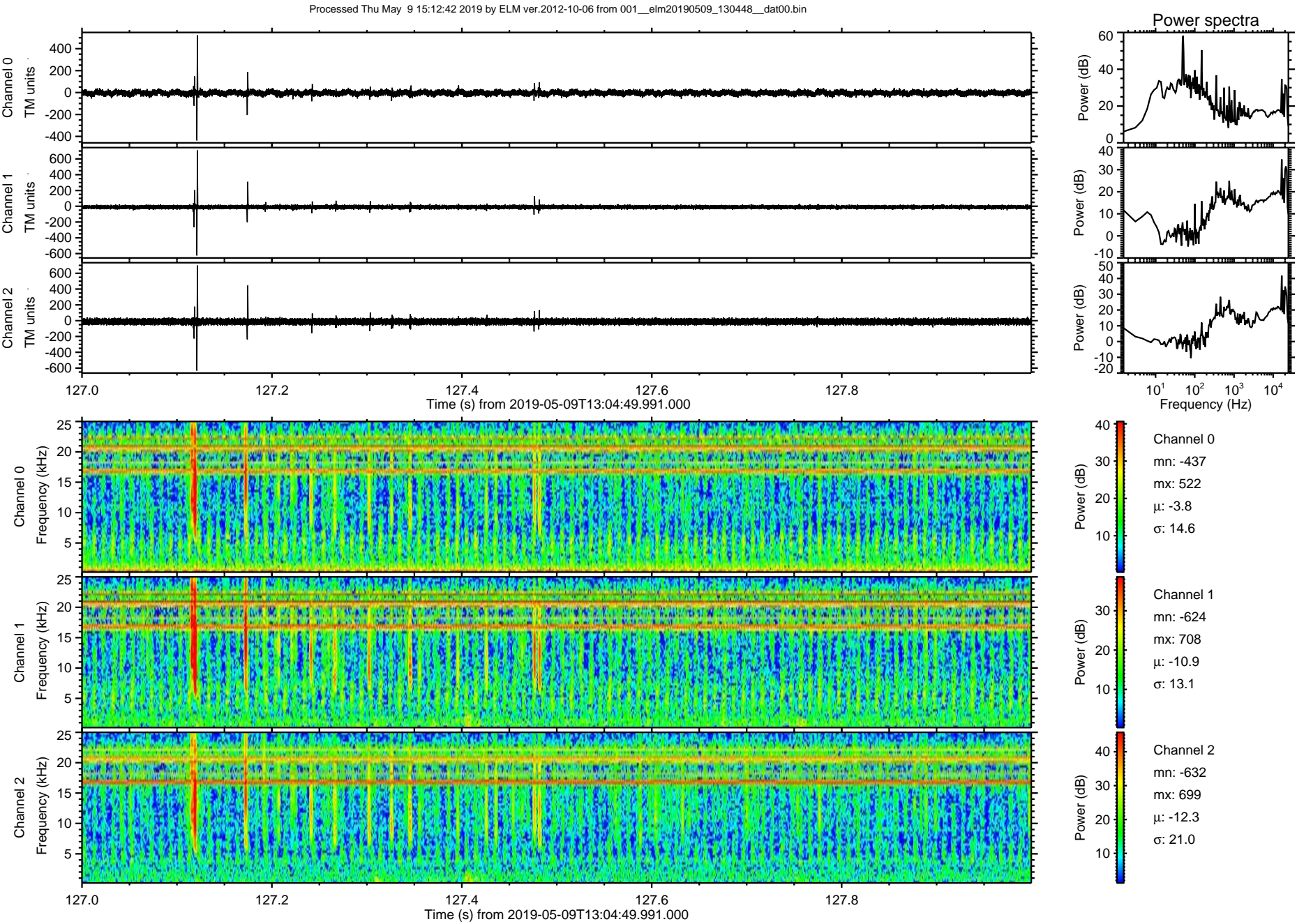



ELMAVAN 3D WAVEFORMS (Measured data sampled at 50 kHz) 51000 packets of 144 samples from 2019-05-09T13:04:49.991.000. Part 146/147

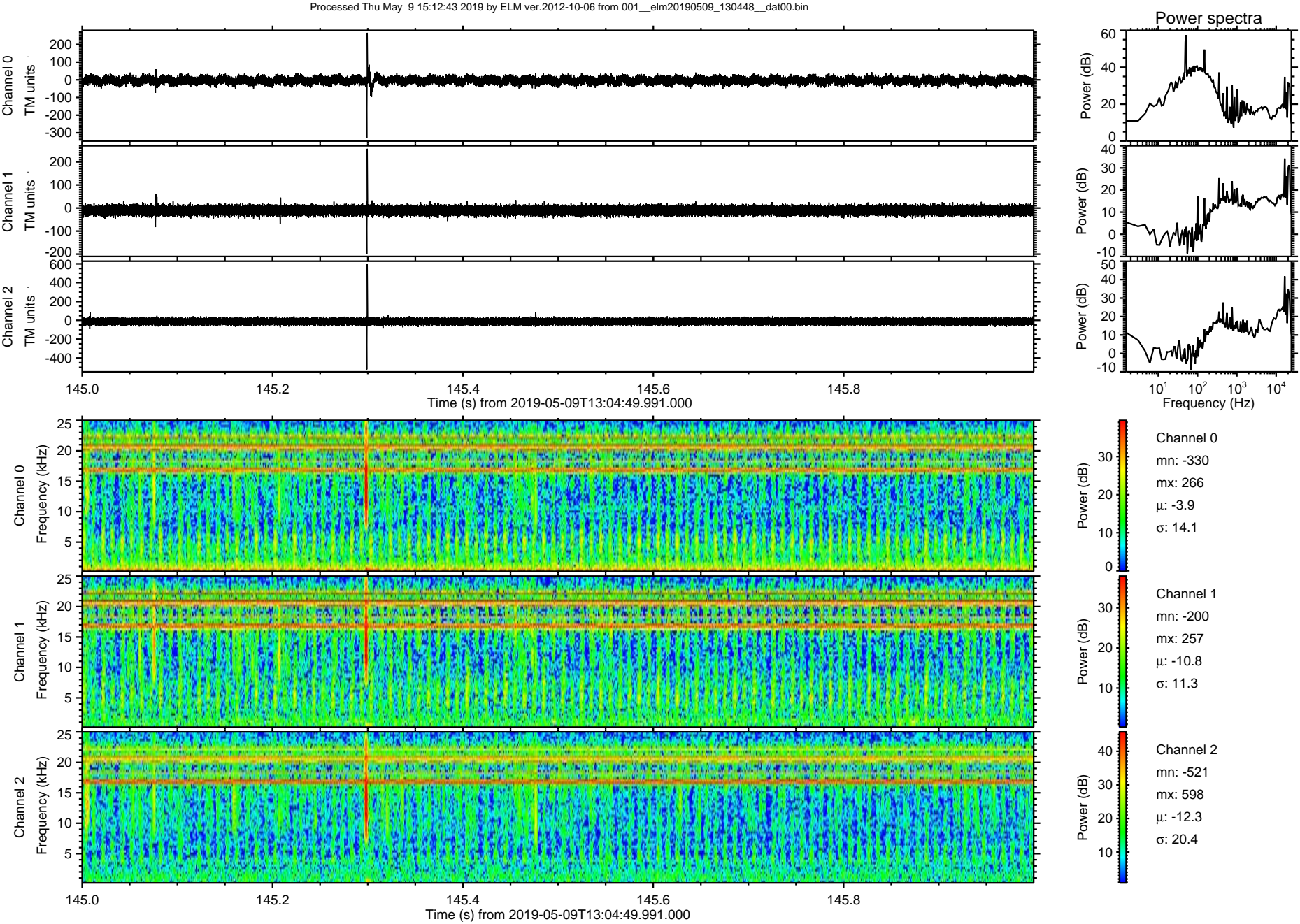



Processed Thu May 9 15:12:43 2019 by ELM ver.2012-10-06 from 001\_\_elm20190509\_130448\_\_dat00.bin

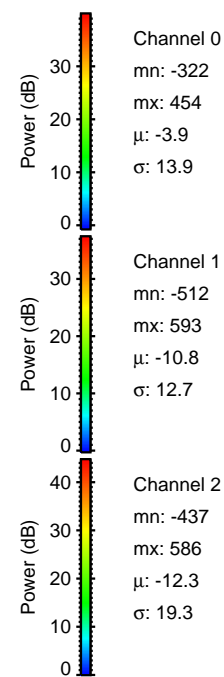
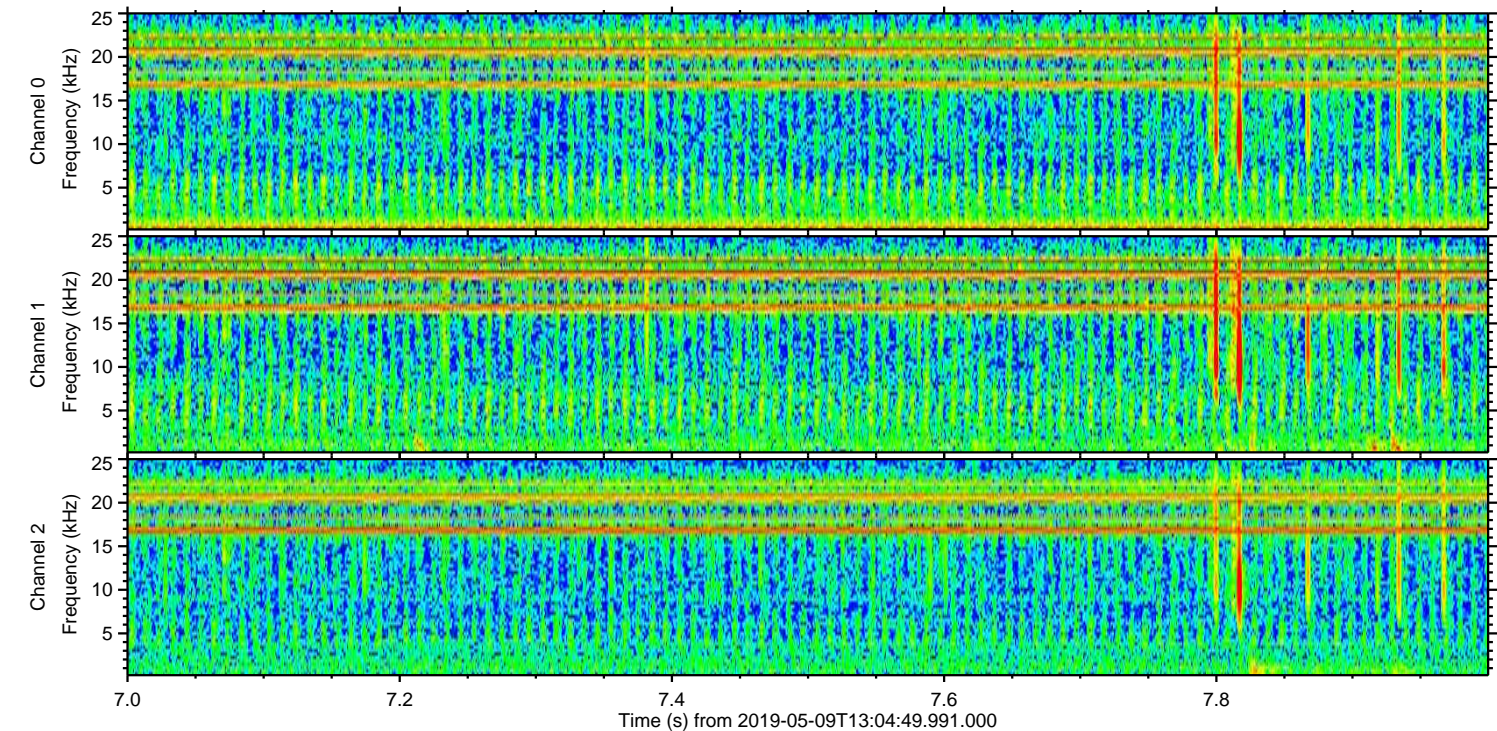
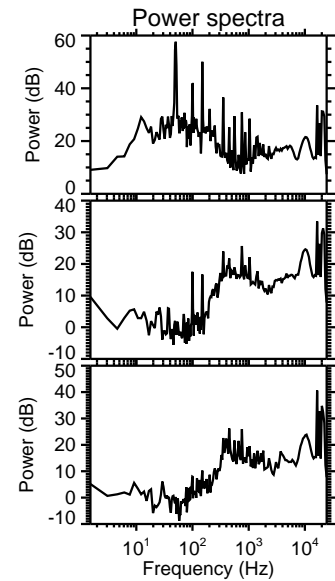
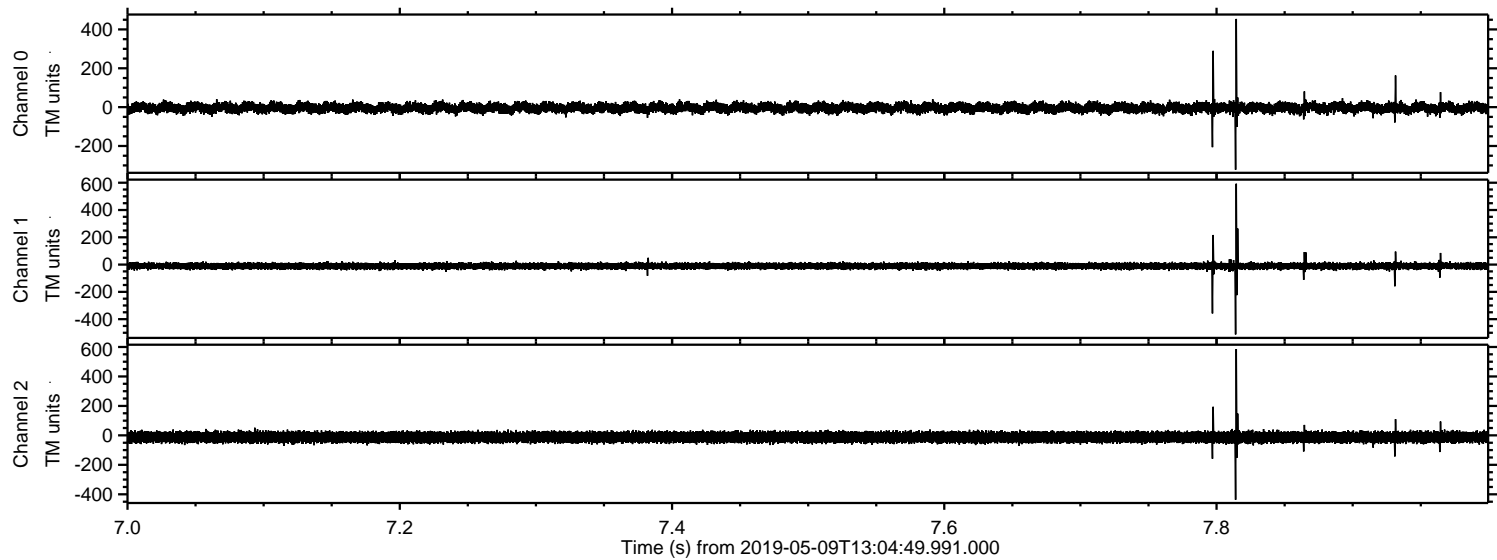



Processed Thu May 9 15:12:44 2019 by ELM ver.2012-10-06 from 001\_\_elm20190509\_130448\_\_dat00.bin

