

# ELMAVAN 3D WAVEFORMS (Measured data sampled at 50 kHz) 51000 packets of 144 samples from 2019-05-09T01:34:20.802.999.

Processed Thu May 9 03:41:41 2019 by ELM ver.2012-10-06 from 001\_\_elm20190509\_013419\_\_dat00.bin

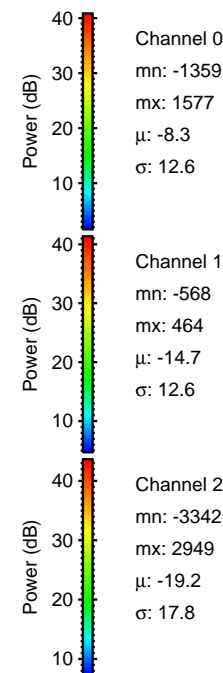

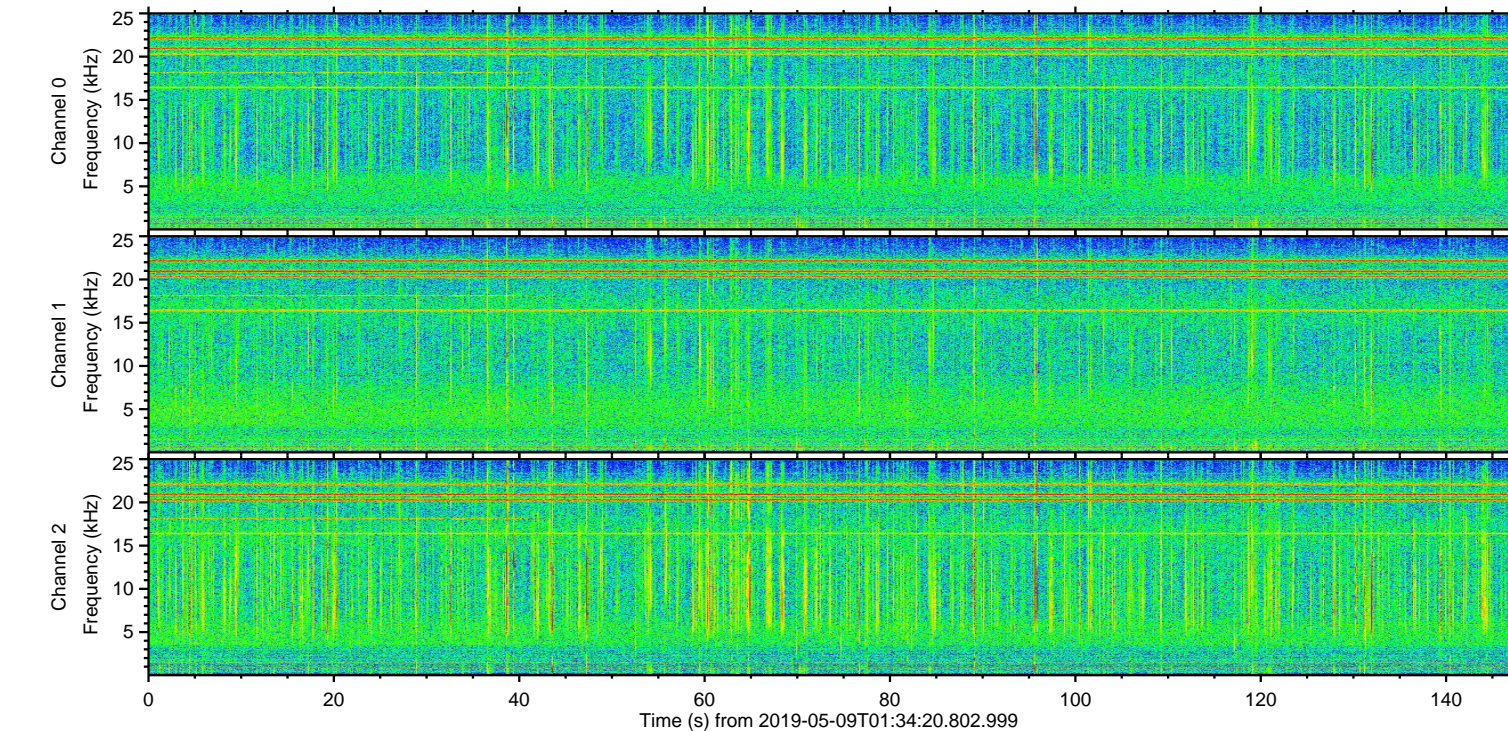
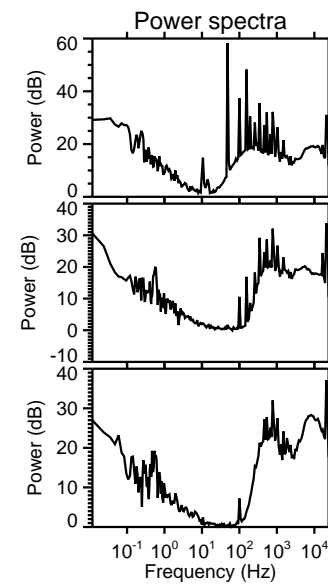
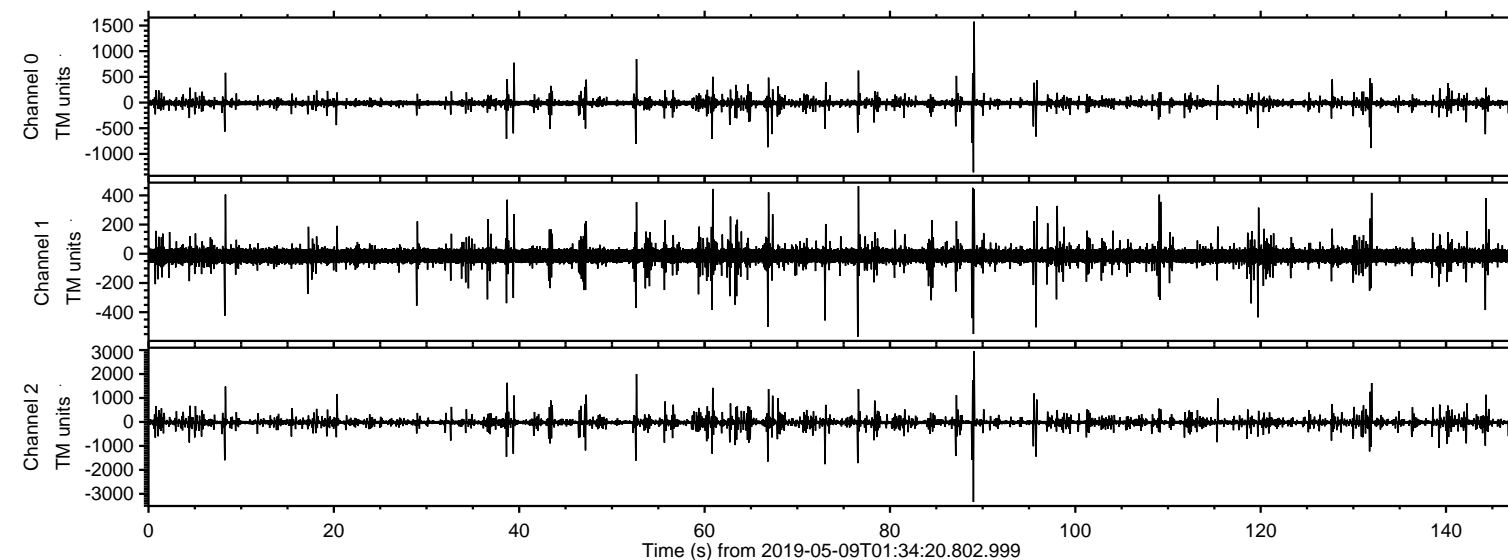

Processed Thu May 9 03:41:51 2019 by ELM ver.2012-10-06 from 001\_\_elm20190509\_013419\_\_dat00.bin

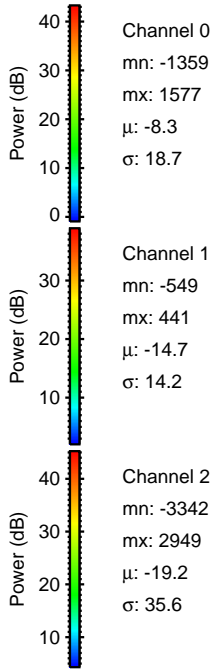
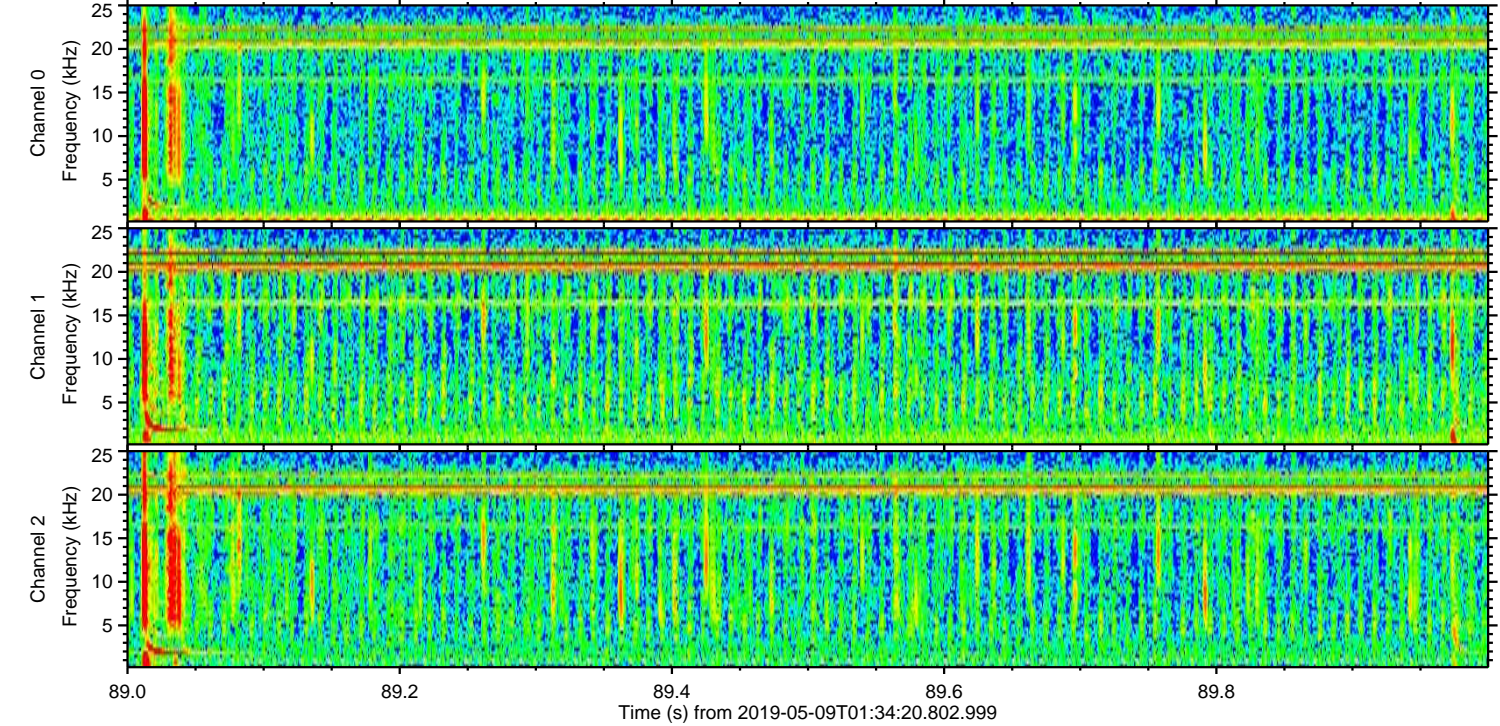
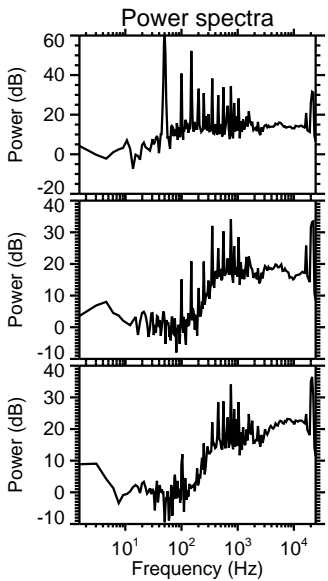
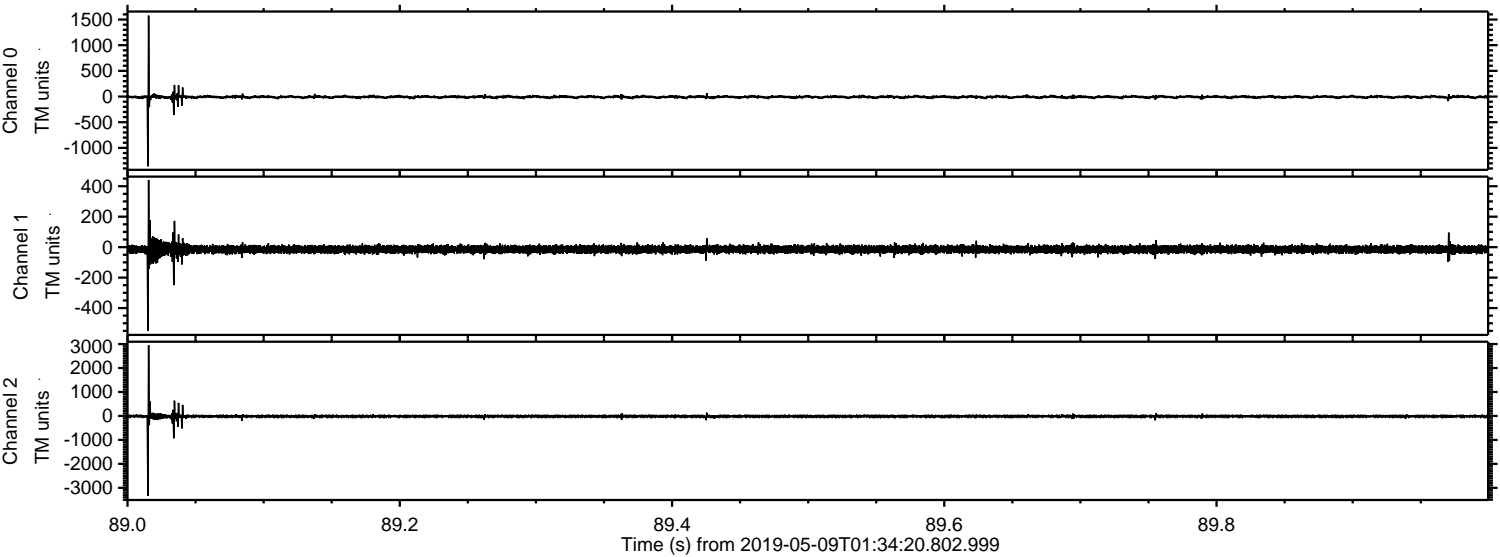



Processed Thu May 9 03:41:52 2019 by ELM ver.2012-10-06 from 001\_\_elm20190509\_013419\_\_dat00.bin

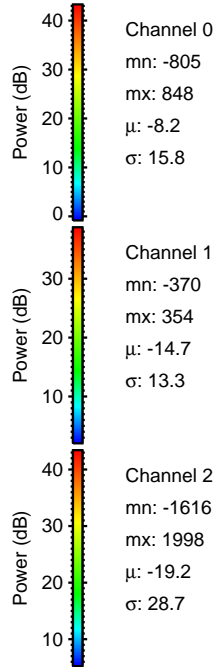
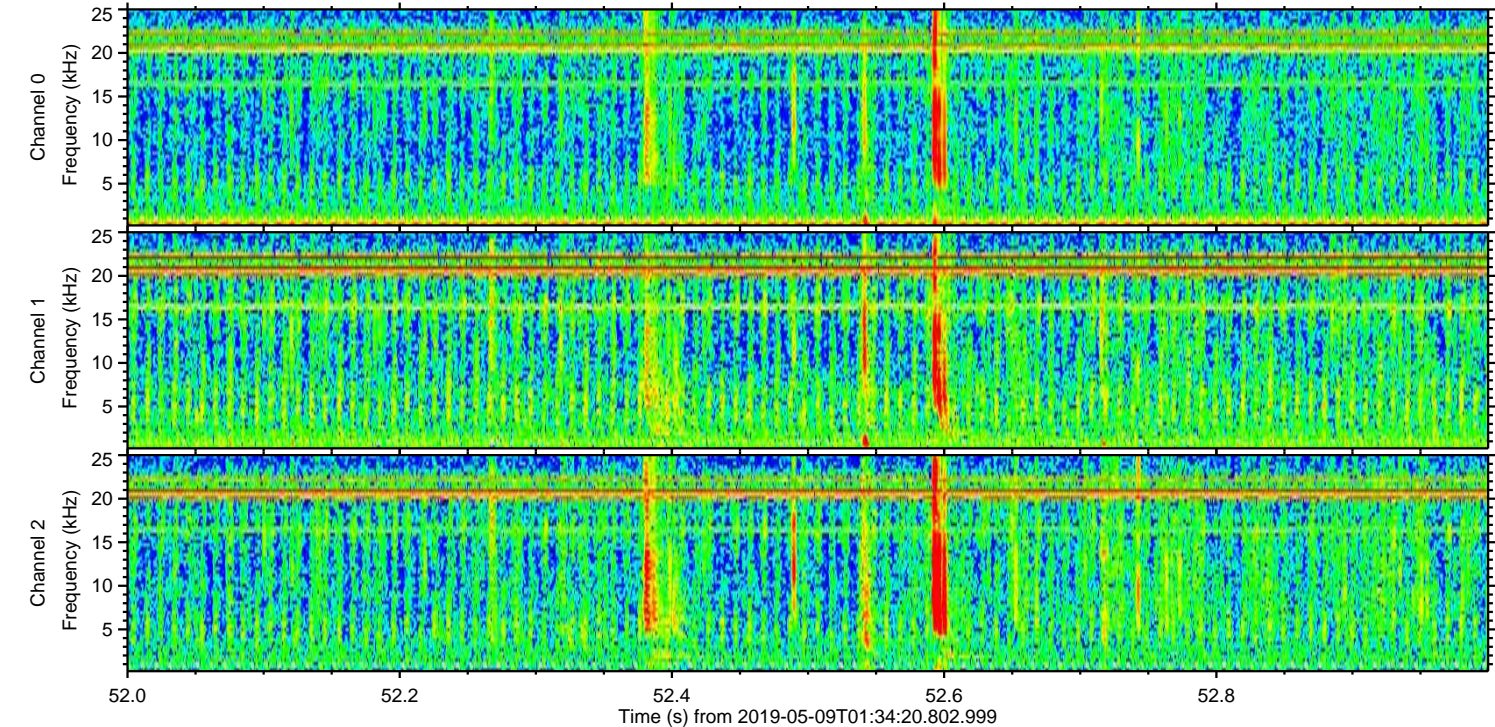
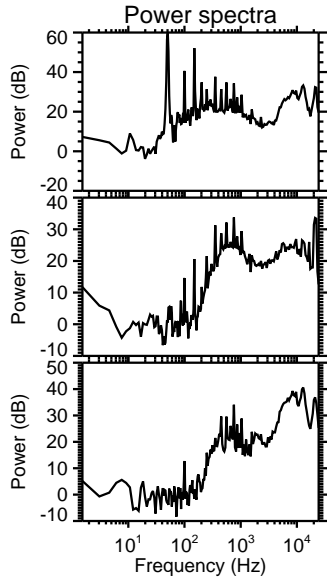
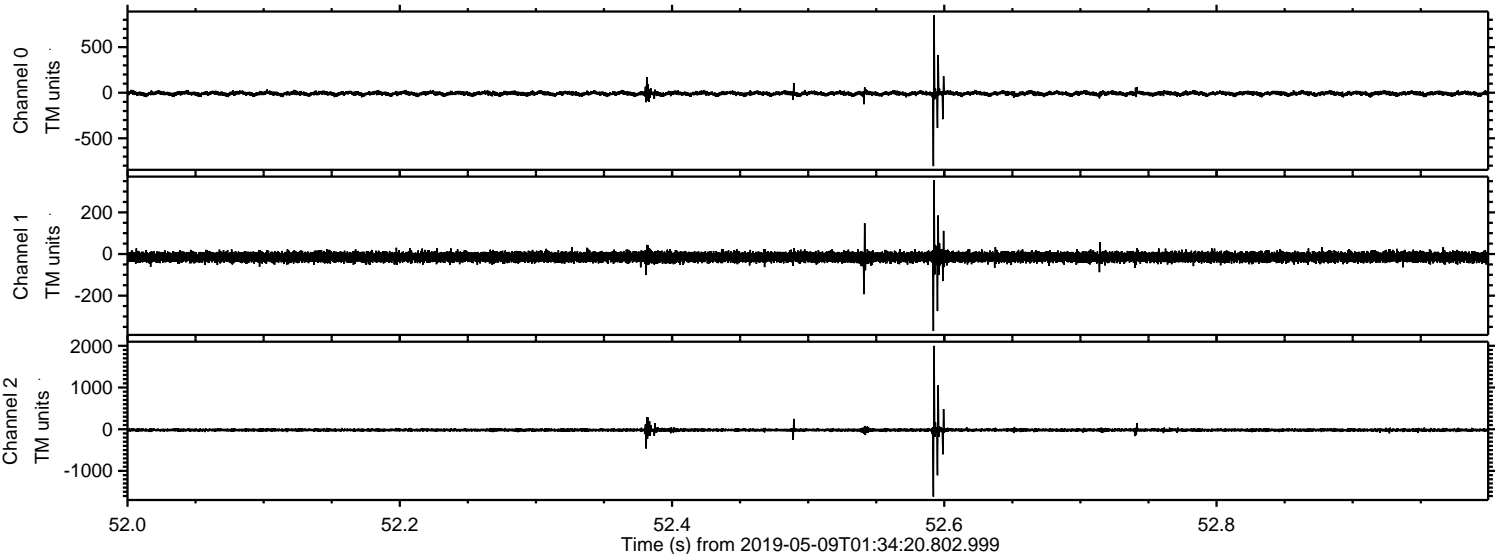



Processed Thu May 9 03:41:52 2019 by ELM ver.2012-10-06 from 001\_\_elm20190509\_013419\_\_dat00.bin

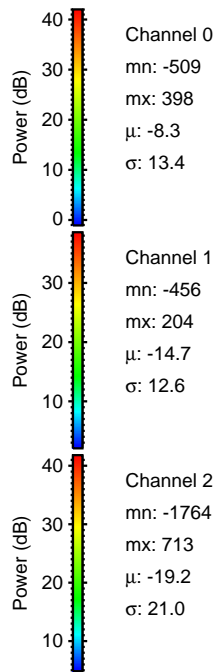
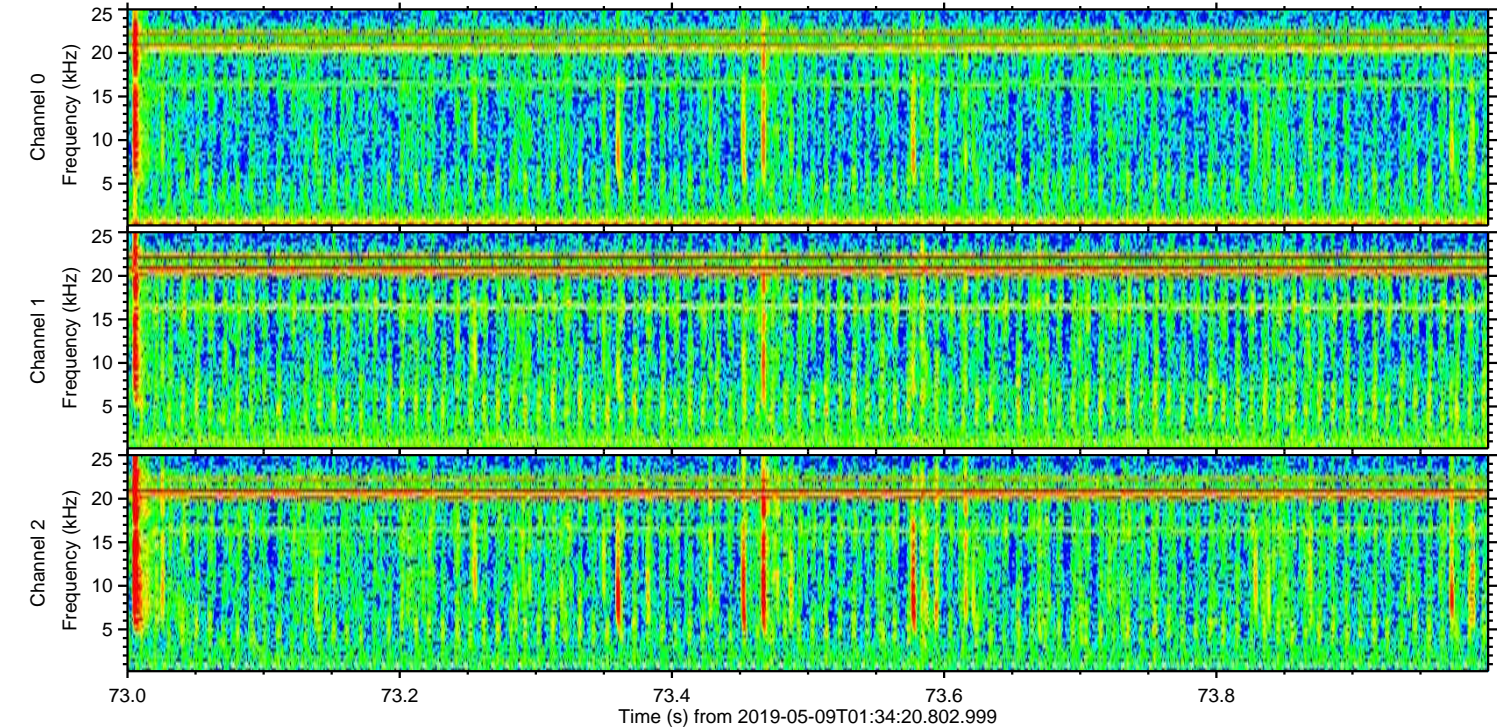
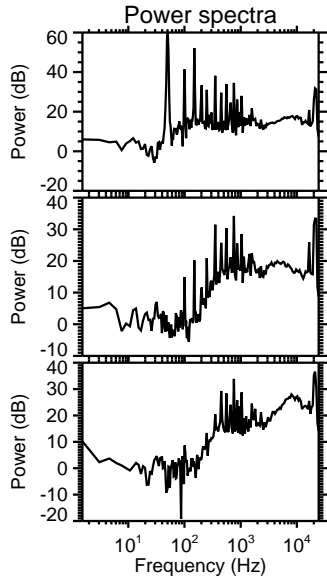
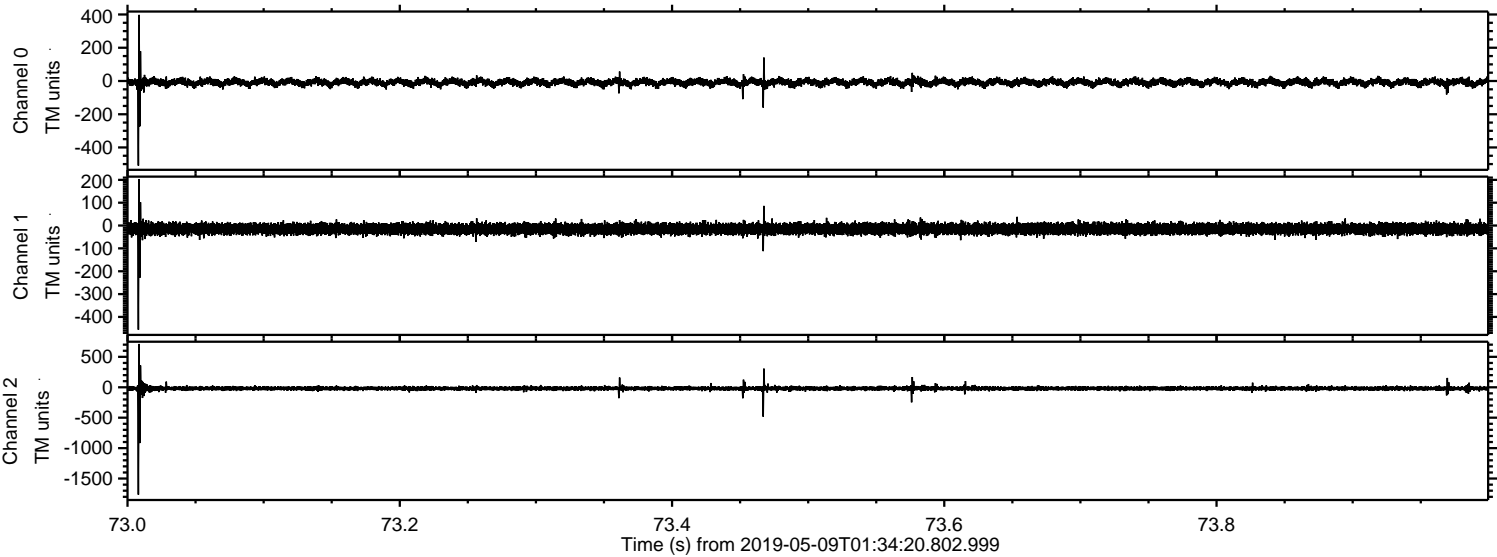



Processed Thu May 9 03:41:53 2019 by ELM ver.2012-10-06 from 001\_\_elm20190509\_013419\_\_dat00.bin

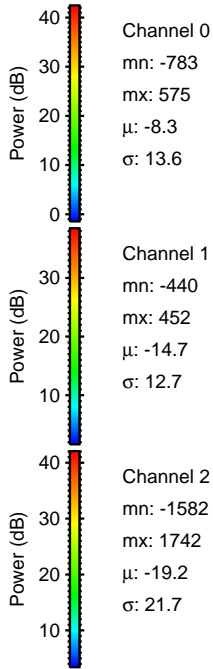
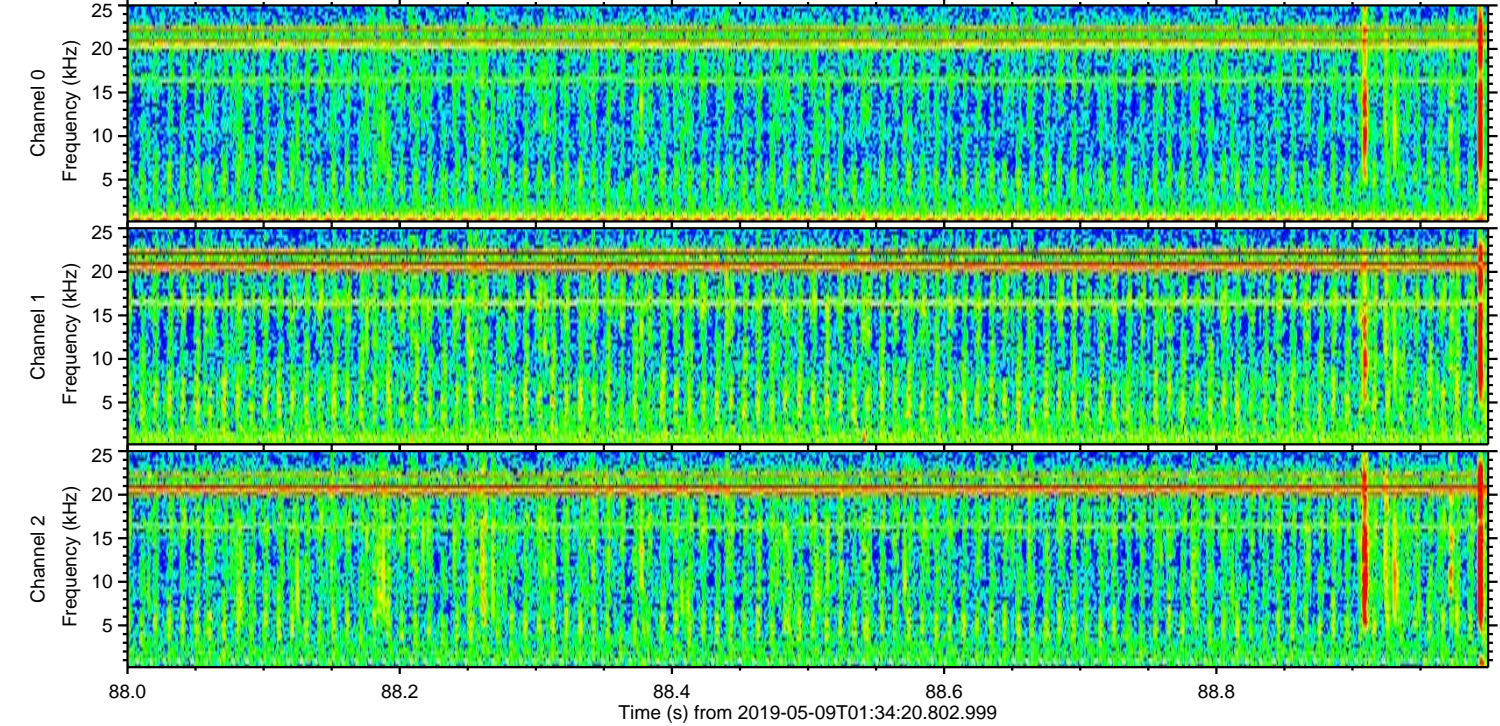
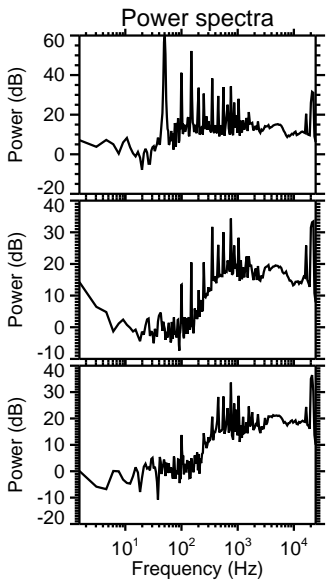
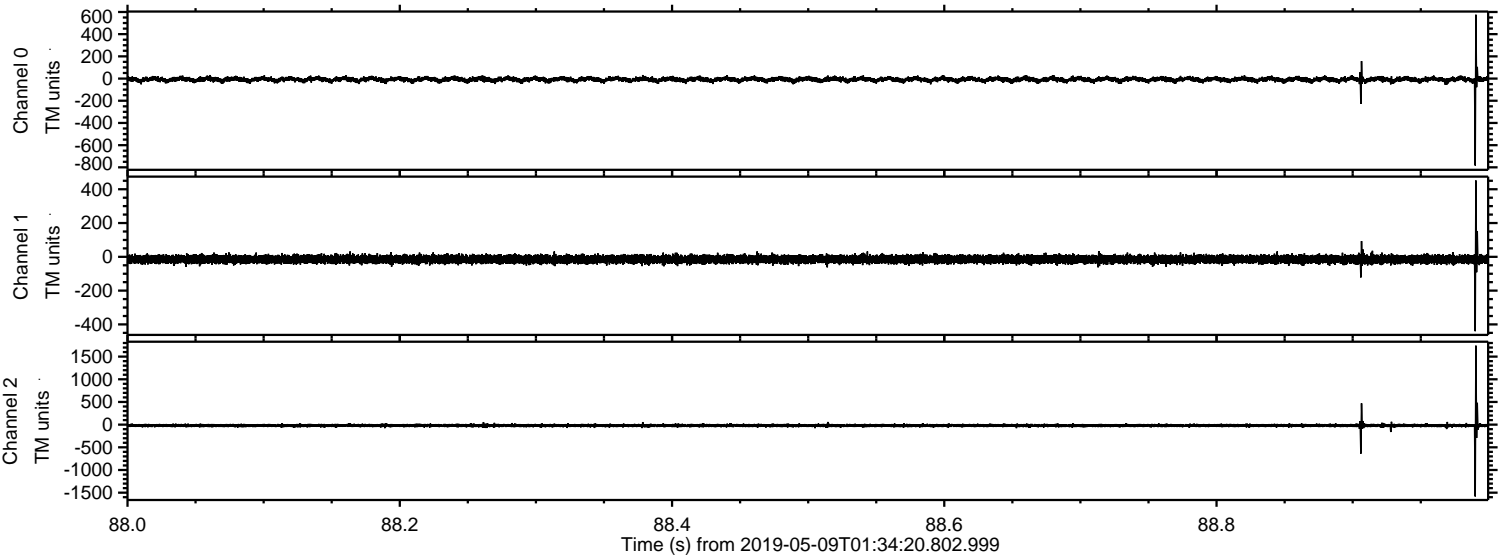



Processed Thu May 9 03:41:54 2019 by ELM ver.2012-10-06 from 001\_\_elm20190509\_013419\_\_dat00.bin

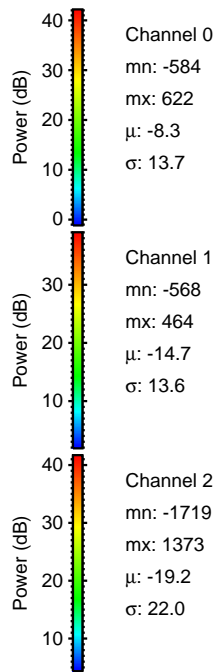
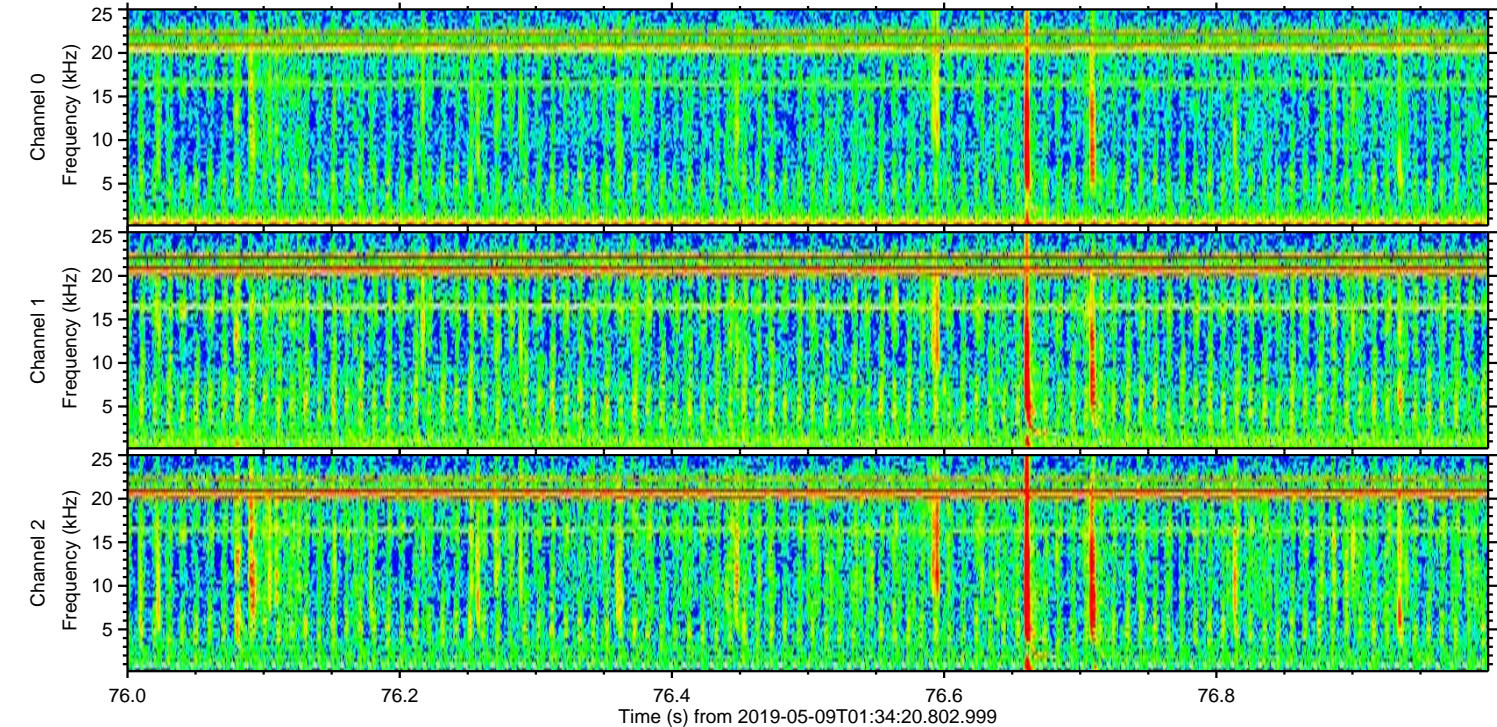
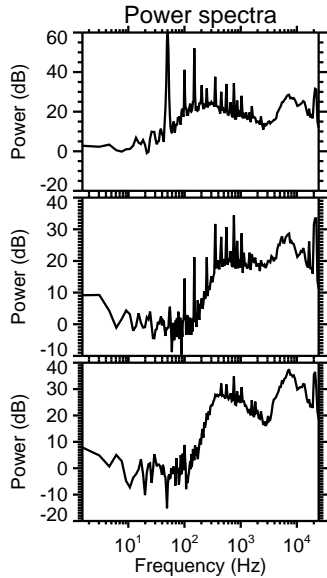
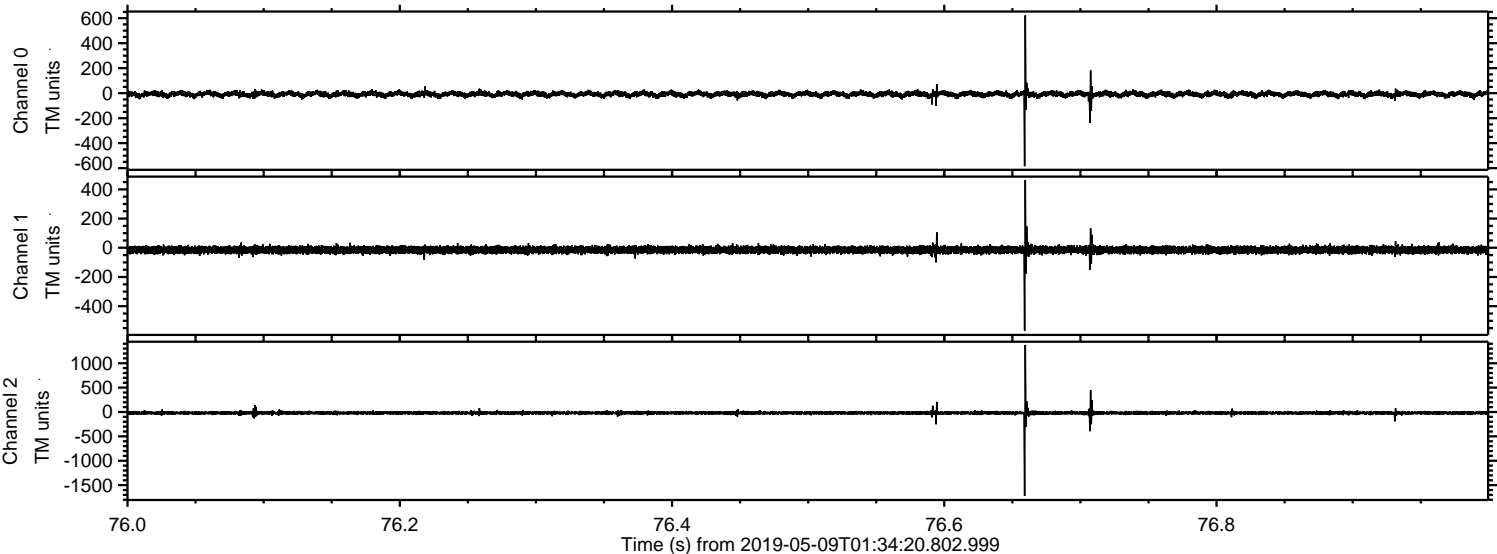



ELMAVAN 3D WAVEFORMS (Measured data sampled at 50 kHz) 51000 packets of 144 samples from 2019-05-09T01:34:20.802.999. Part 67/147

Processed Thu May 9 03:41:55 2019 by ELM ver.2012-10-06 from 001\_\_elm20190509\_013419\_\_dat00.bin

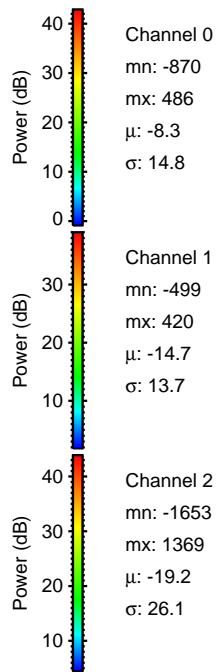
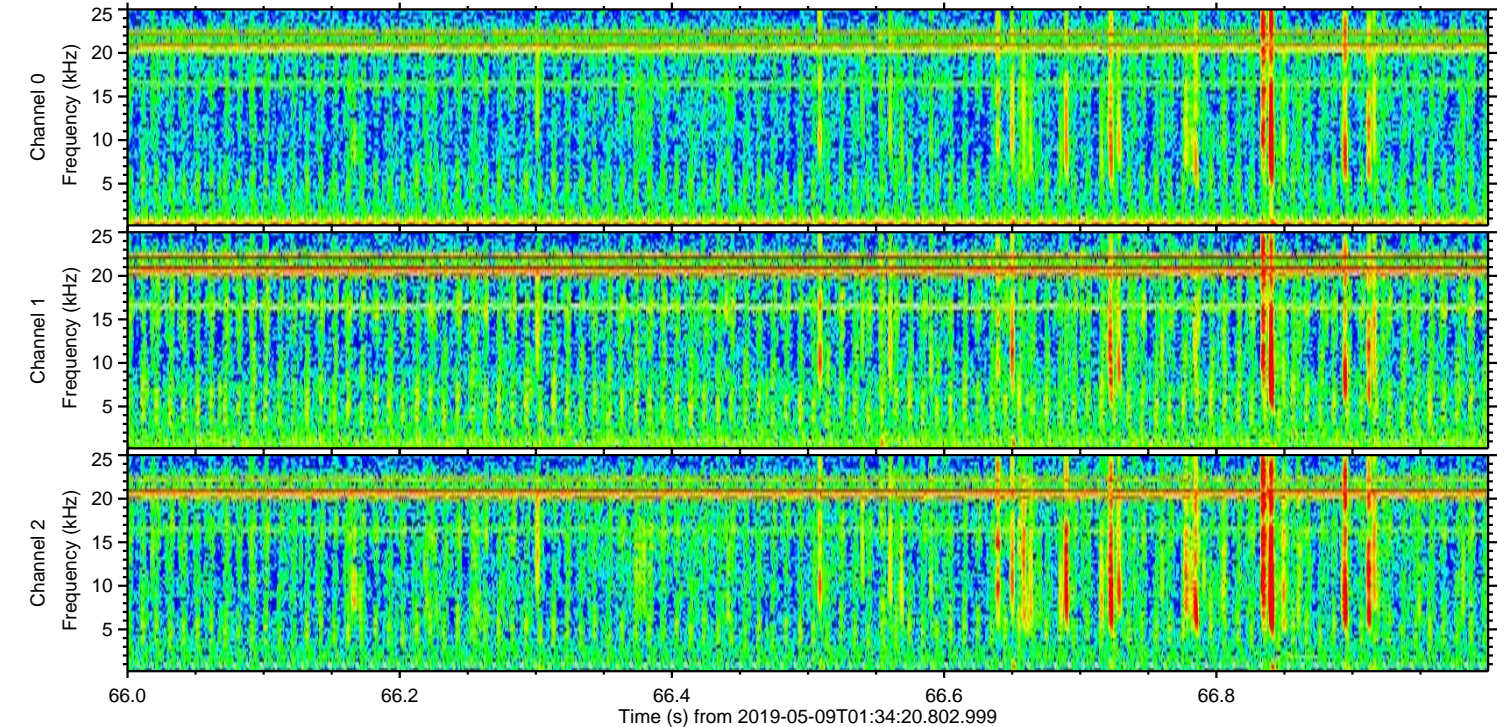
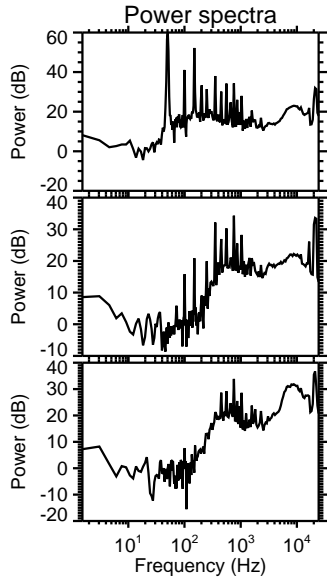
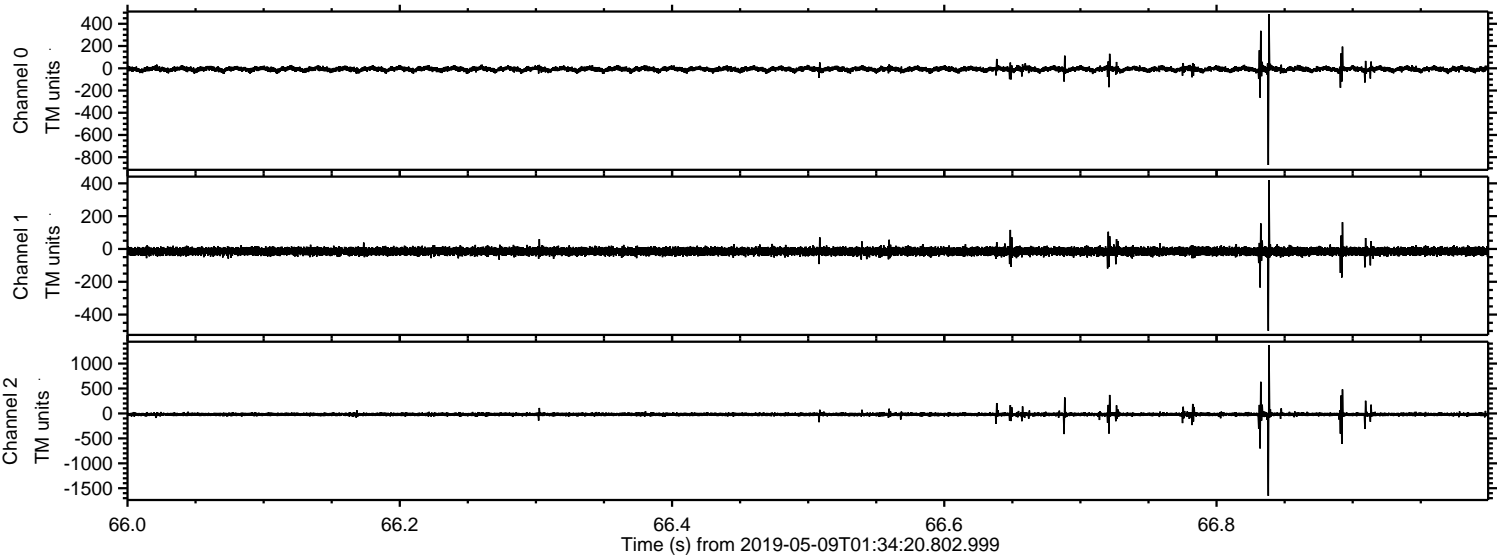



Processed Thu May 9 03:41:56 2019 by ELM ver.2012-10-06 from 001\_\_elm20190509\_013419\_\_dat00.bin

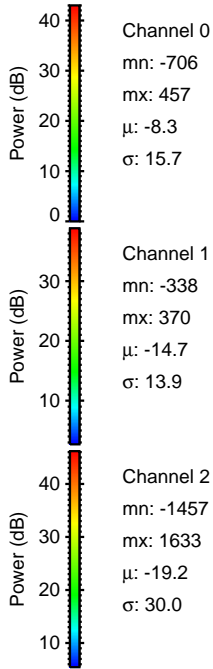
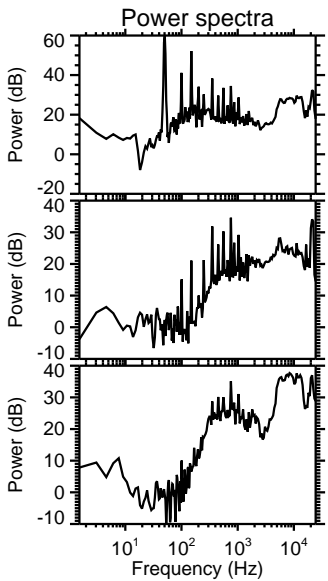
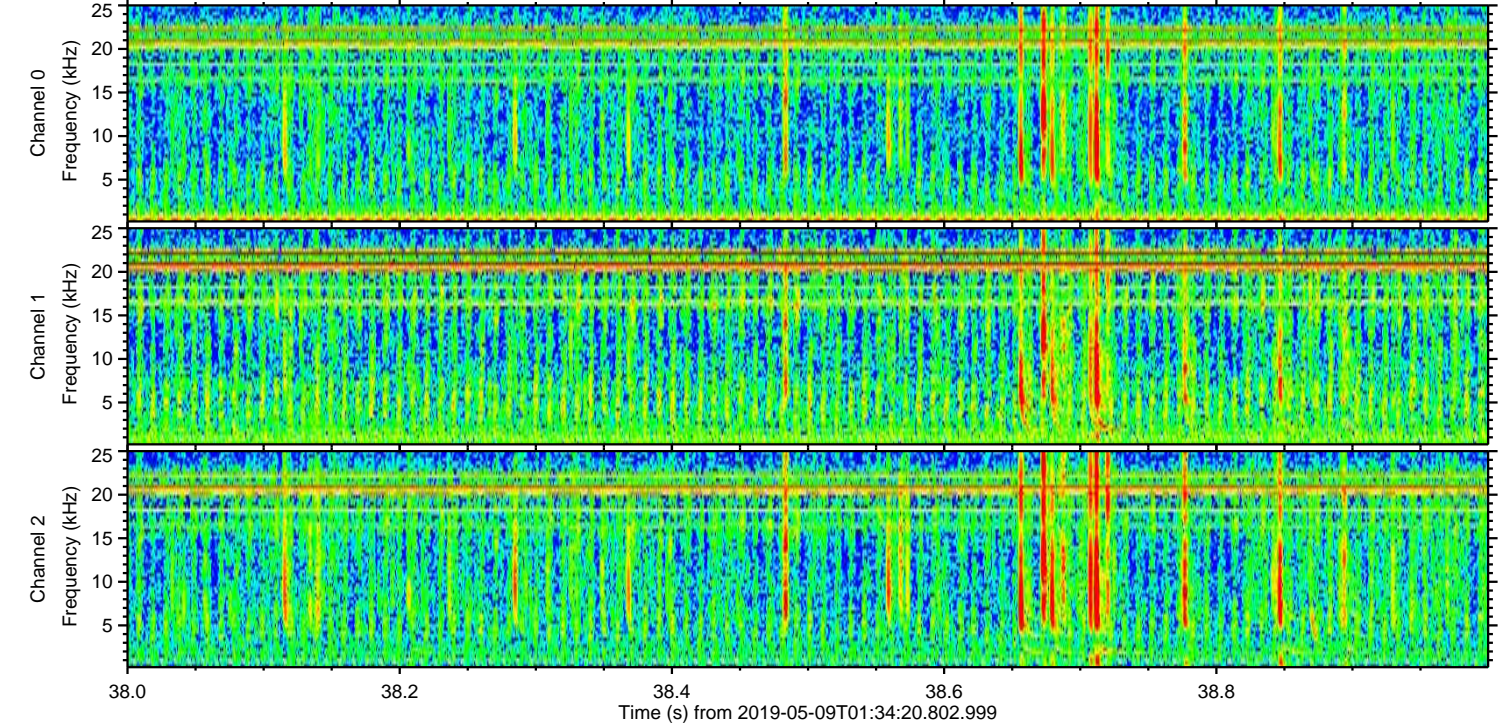
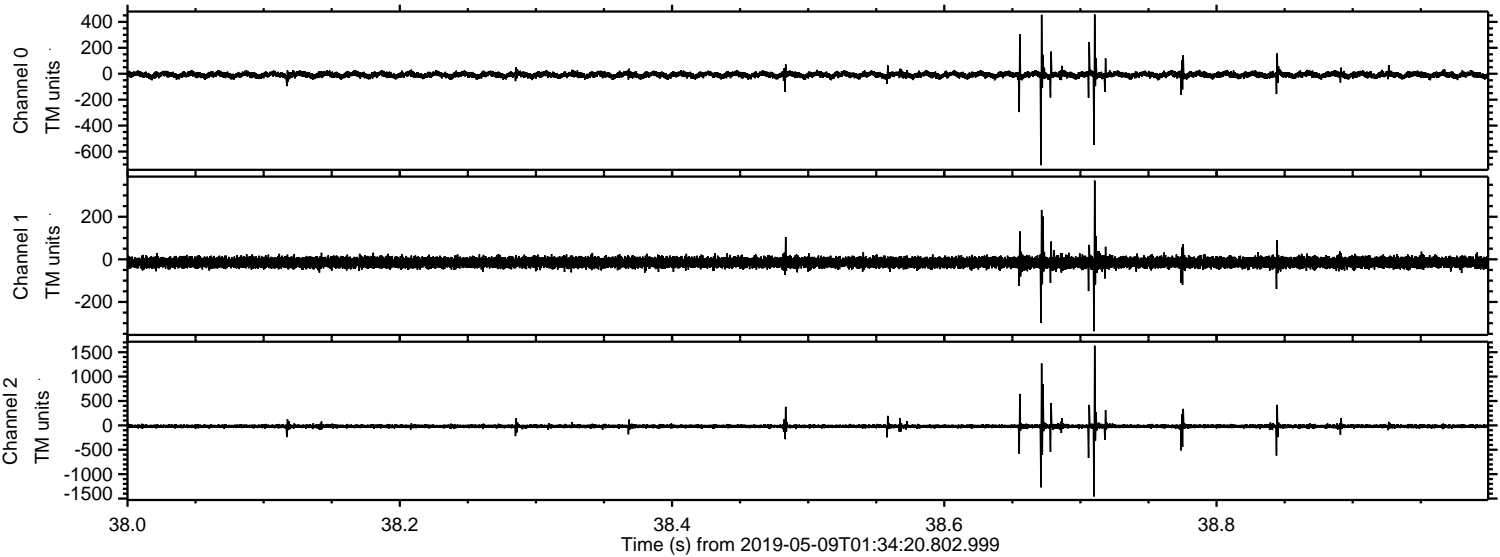



ELMAVAN 3D WAVEFORMS (Measured data sampled at 50 kHz) 51000 packets of 144 samples from 2019-05-09T01:34:20.802.999. Part 132/147

Processed Thu May 9 03:41:56 2019 by ELM ver.2012-10-06 from 001\_\_elm20190509\_013419\_\_dat00.bin

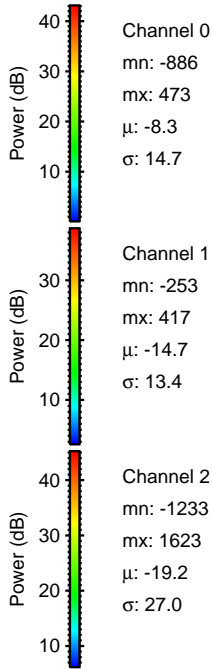
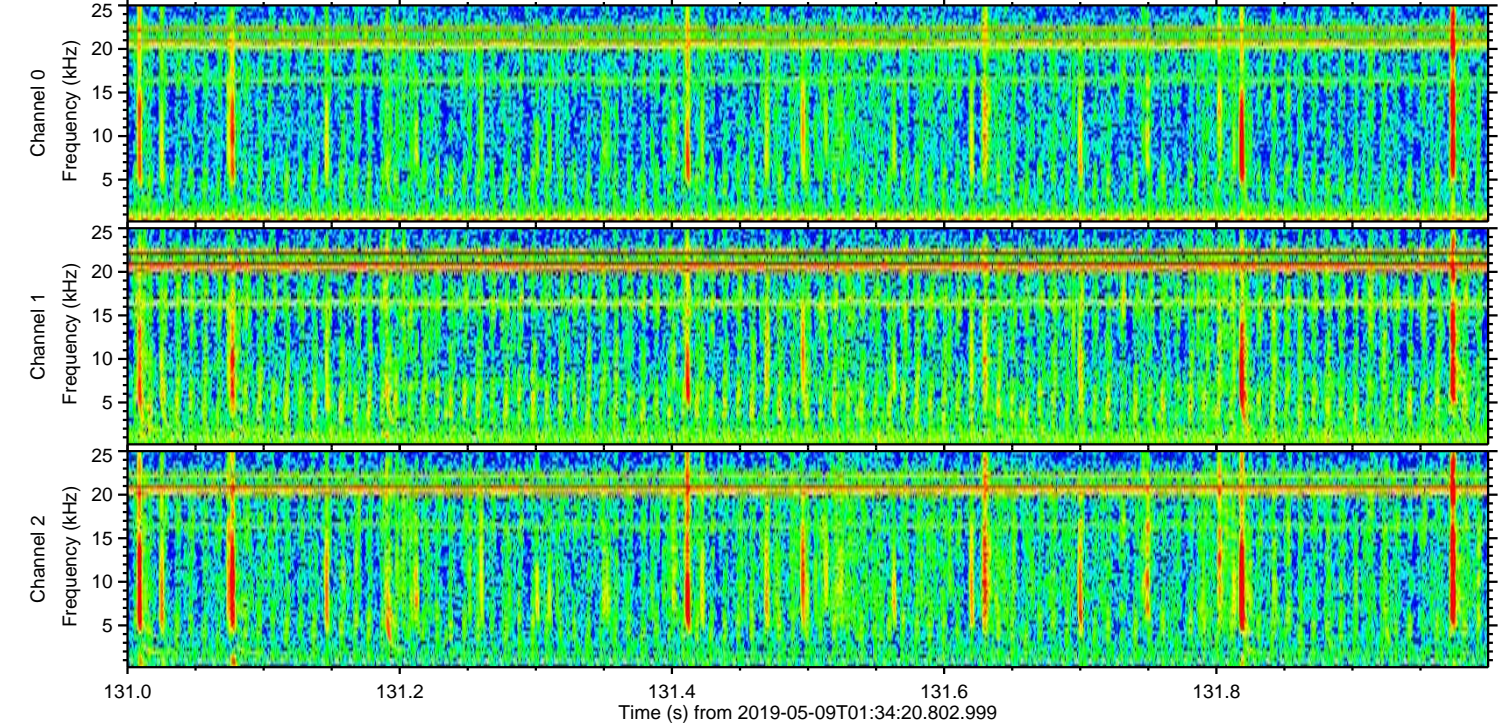
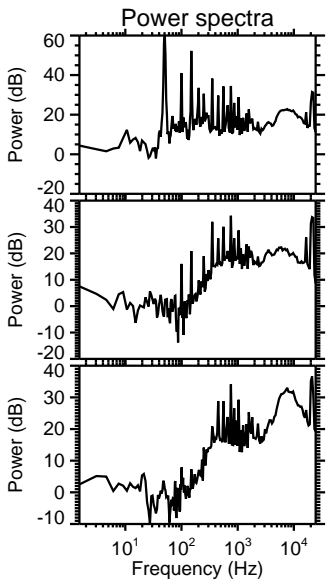
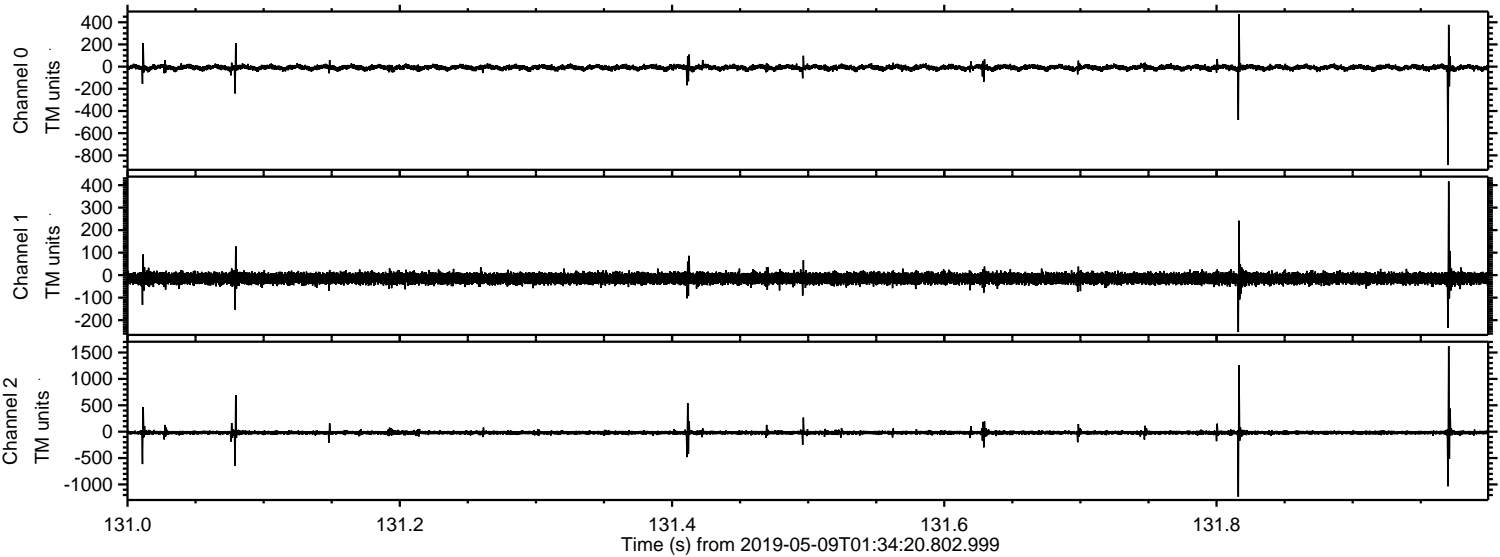



Processed Thu May 9 03:41:57 2019 by ELM ver.2012-10-06 from 001\_\_elm20190509\_013419\_\_dat00.bin

