

# ELMAVAN 3D WAVEFORMS (Measured data sampled at 50 kHz) 51000 packets of 144 samples from 2019-05-08T22:29:12.928.999.

Processed Thu May 9 00:36:32 2019 by ELM ver.2012-10-06 from 001\_\_elm20190508\_222911\_\_dat00.bin

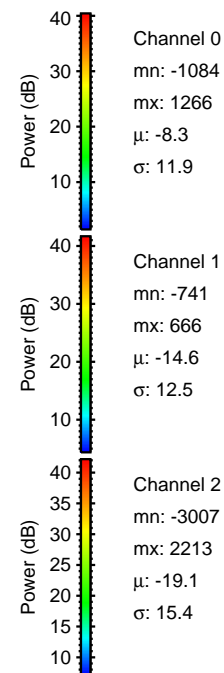

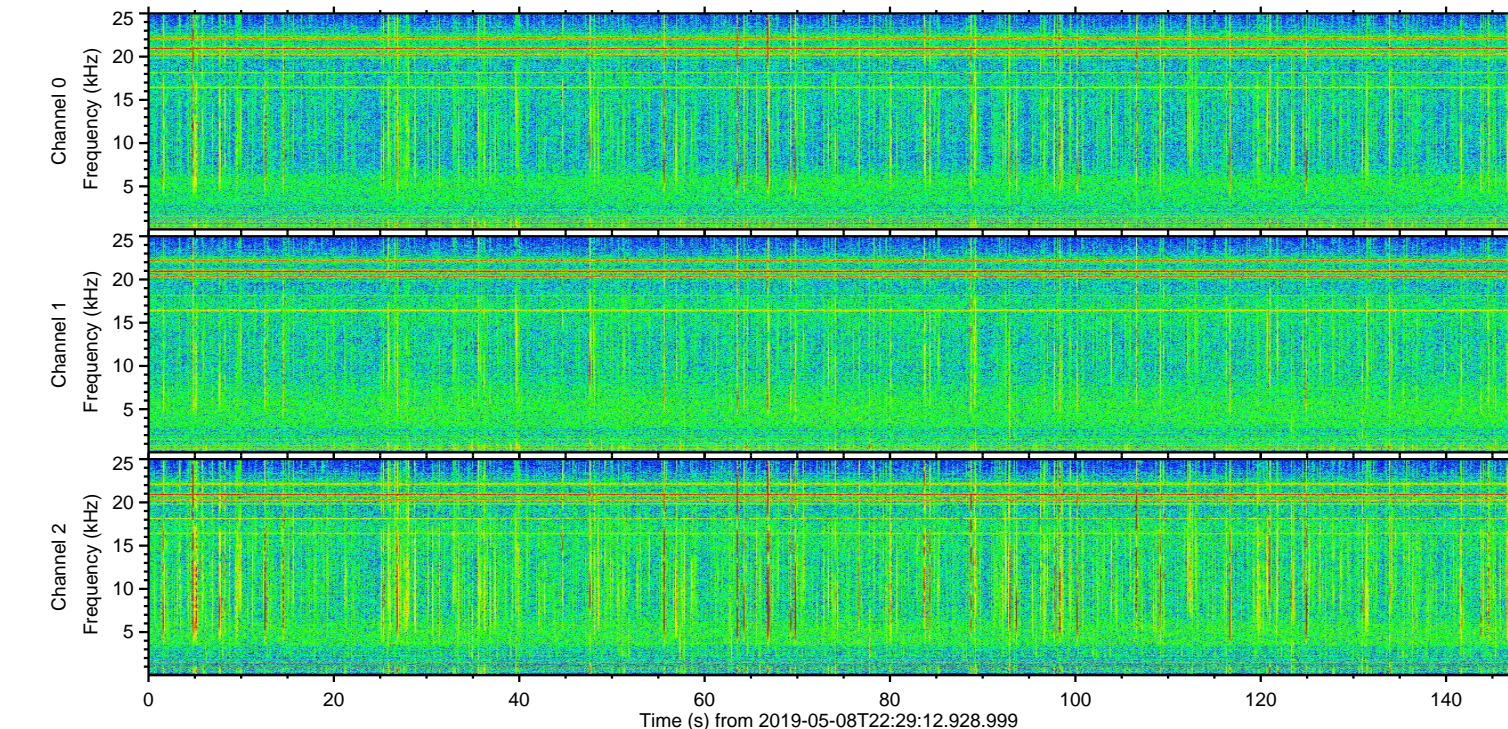
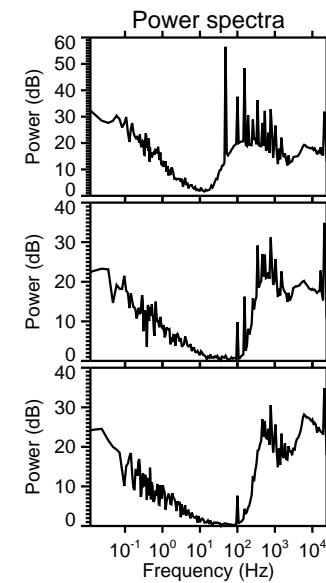
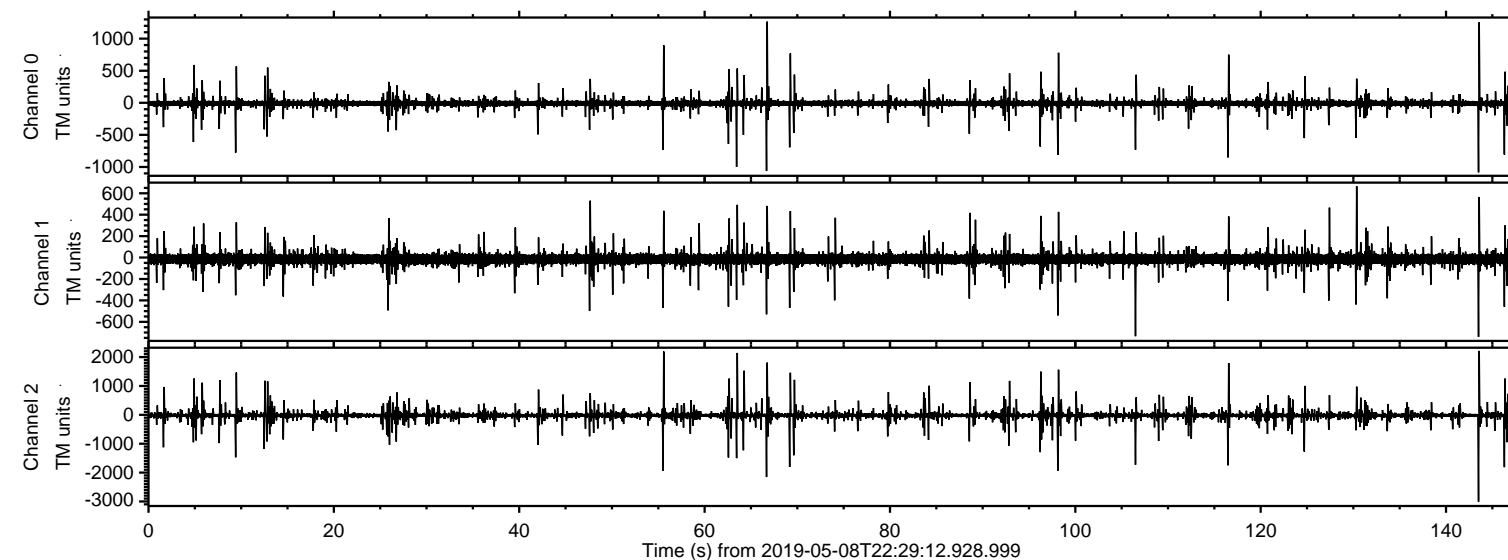

ELMAVAN 3D WAVEFORMS (Measured data sampled at 50 kHz) 51000 packets of 144 samples from 2019-05-08T22:29:12.928.999. Part 144/147

Processed Thu May 9 00:36:37 2019 by ELM ver.2012-10-06 from 001\_\_elm20190508\_222911\_\_dat00.bin

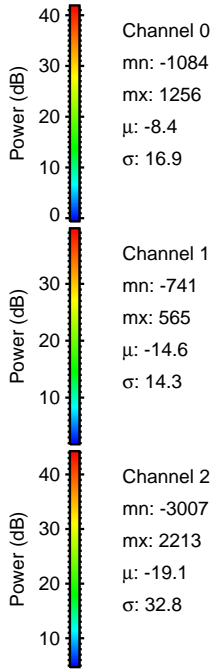
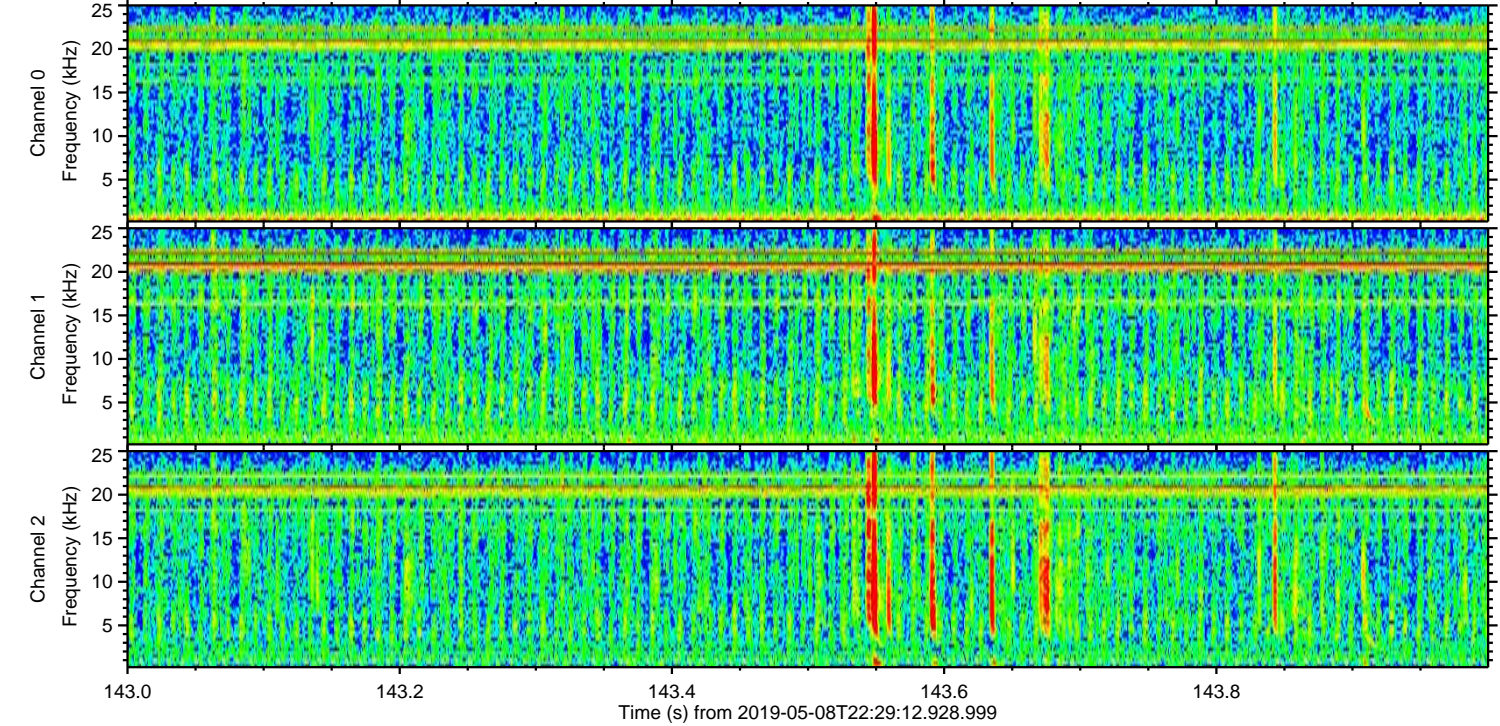
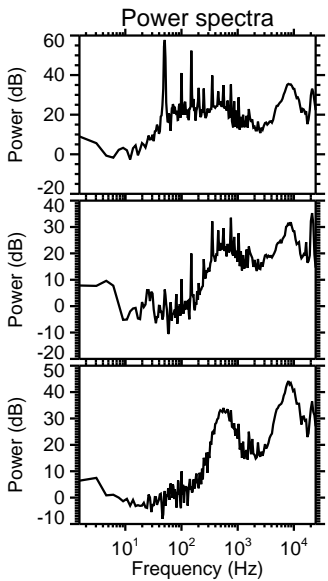
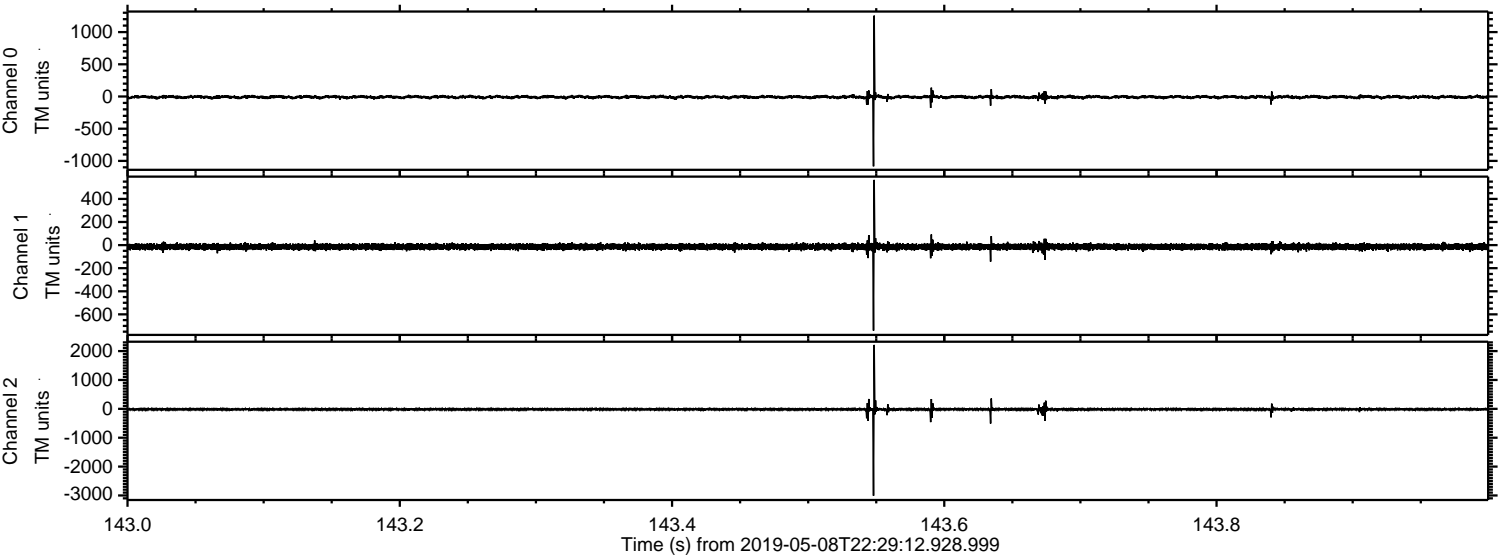



Processed Thu May 9 00:36:38 2019 by ELM ver.2012-10-06 from 001\_\_elm20190508\_222911\_\_dat00.bin

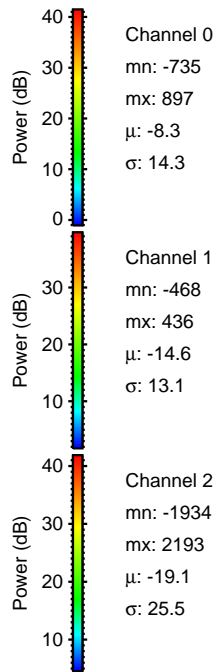
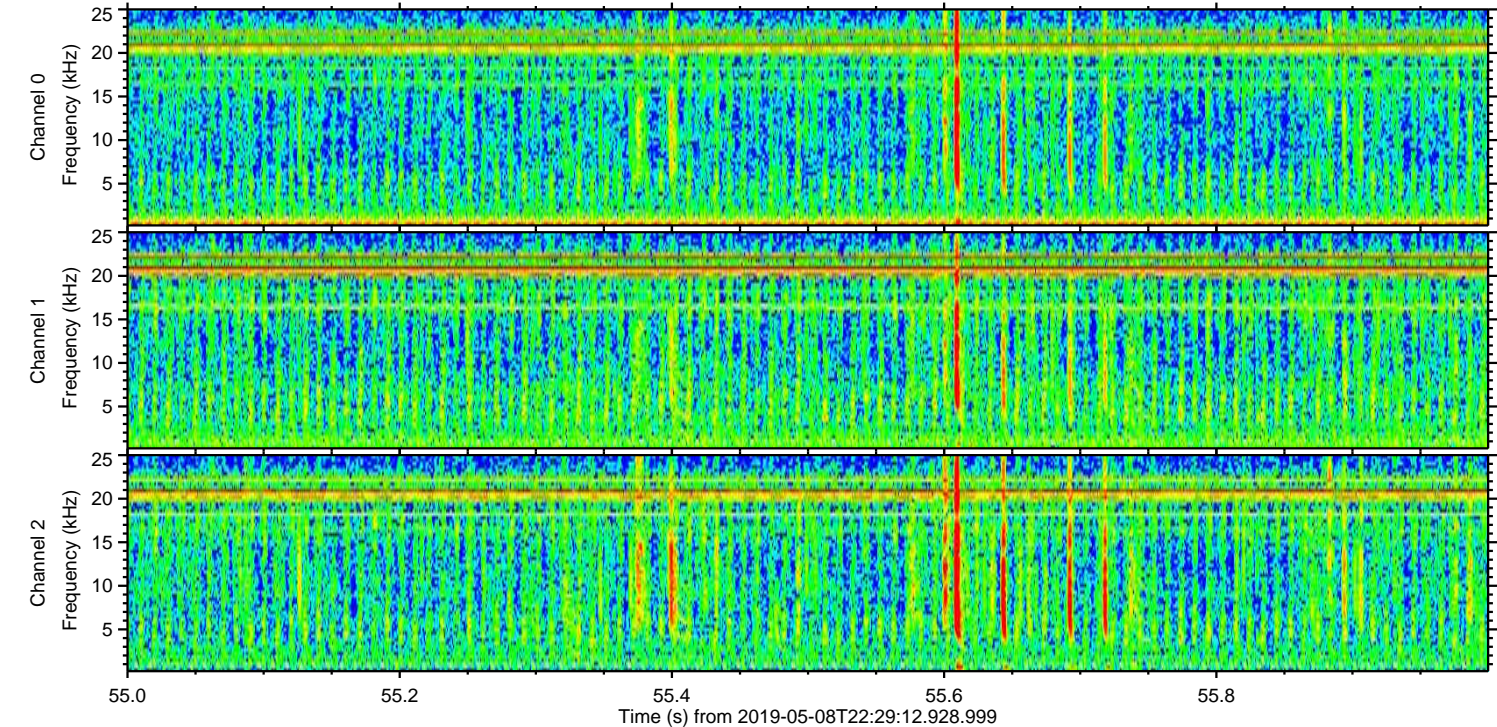
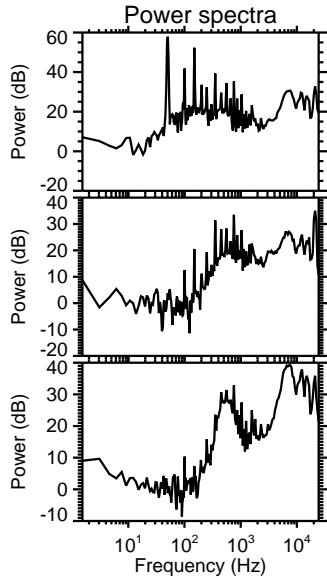
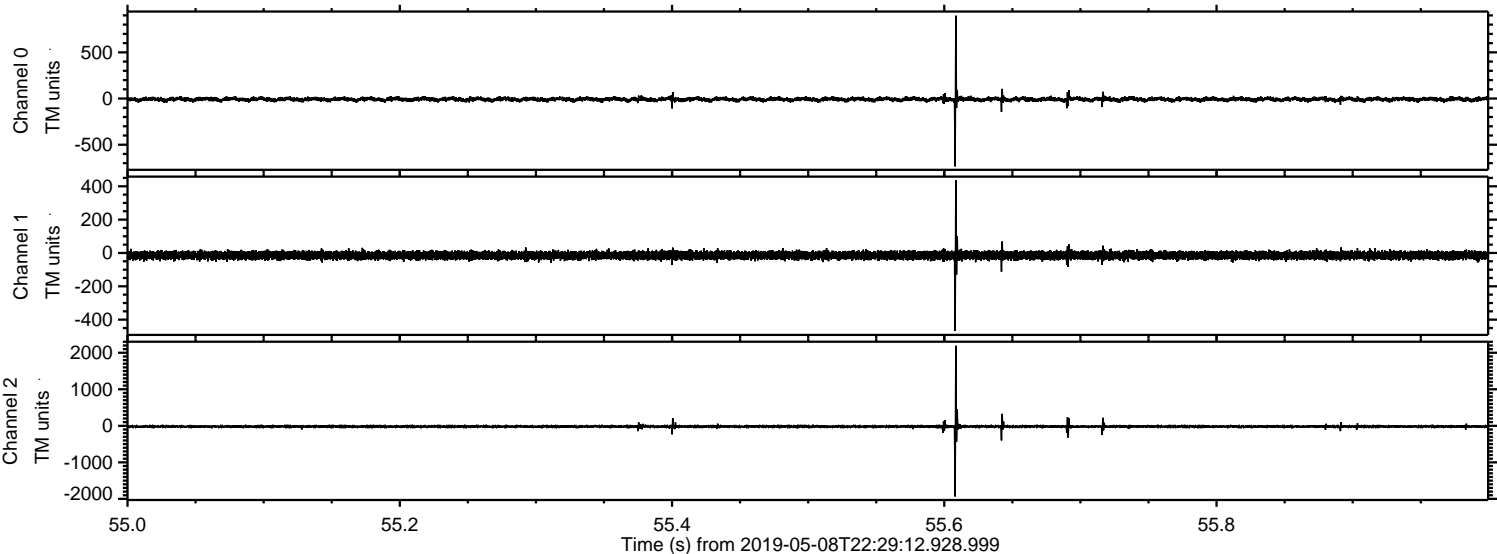



Processed Thu May 9 00:36:39 2019 by ELM ver.2012-10-06 from 001\_\_elm20190508\_222911\_\_dat00.bin

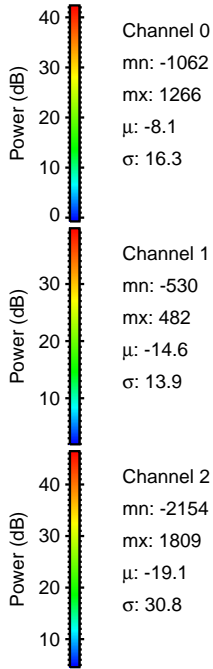
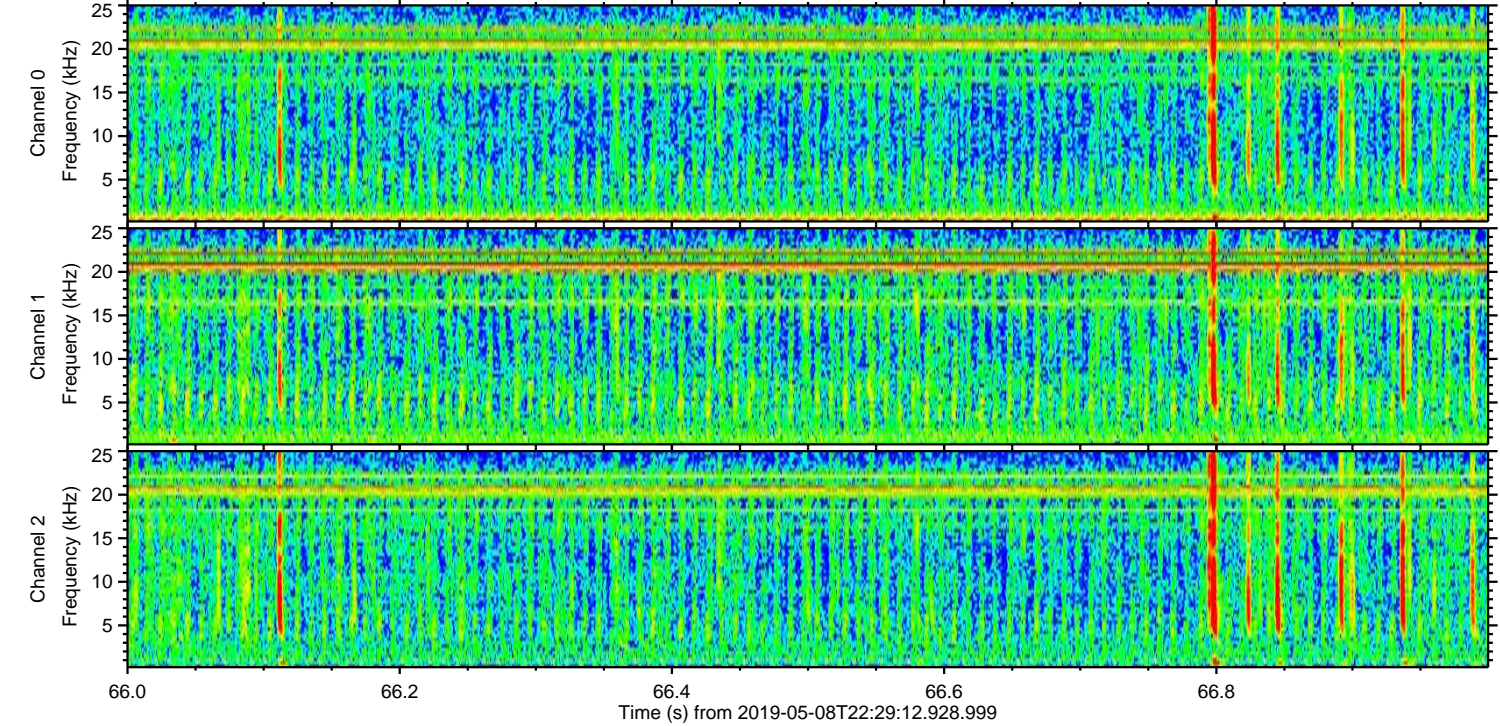
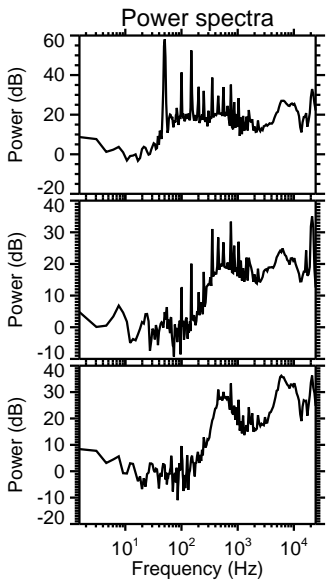
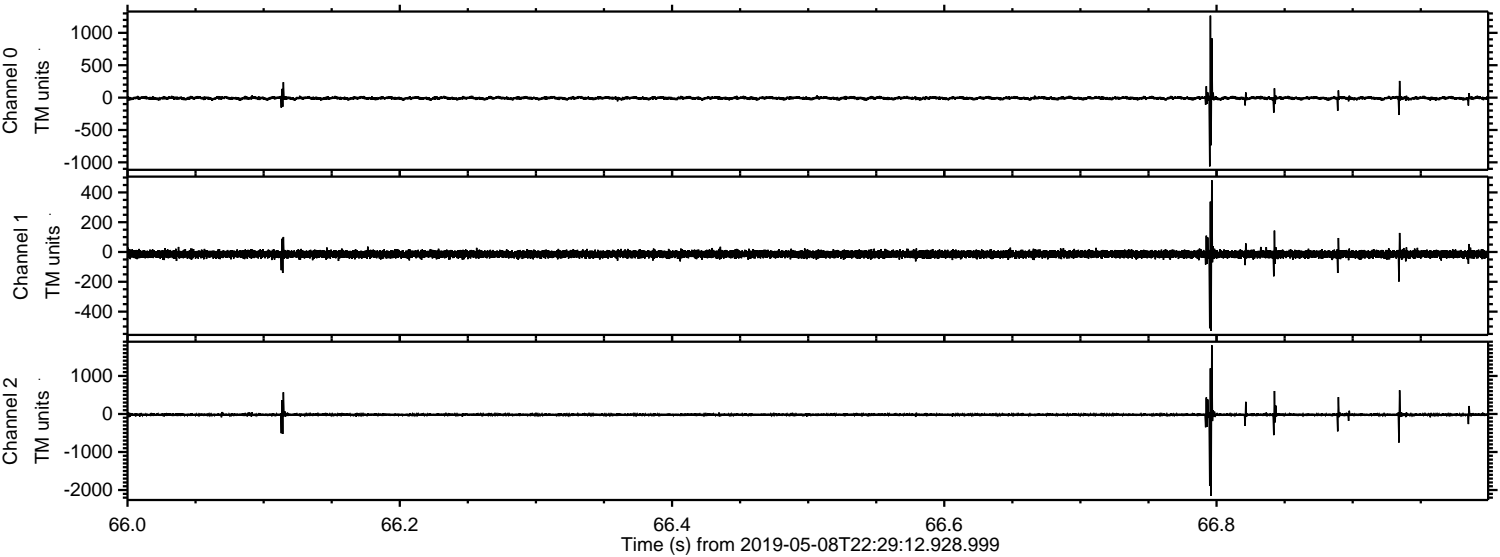



Processed Thu May 9 00:36:40 2019 by ELM ver.2012-10-06 from 001\_\_elm20190508\_222911\_\_dat00.bin

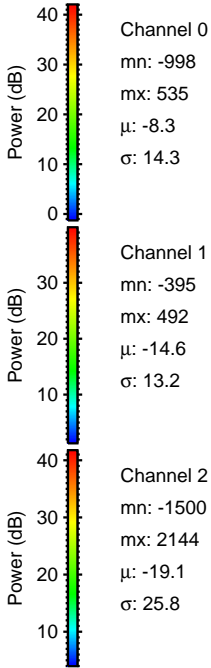
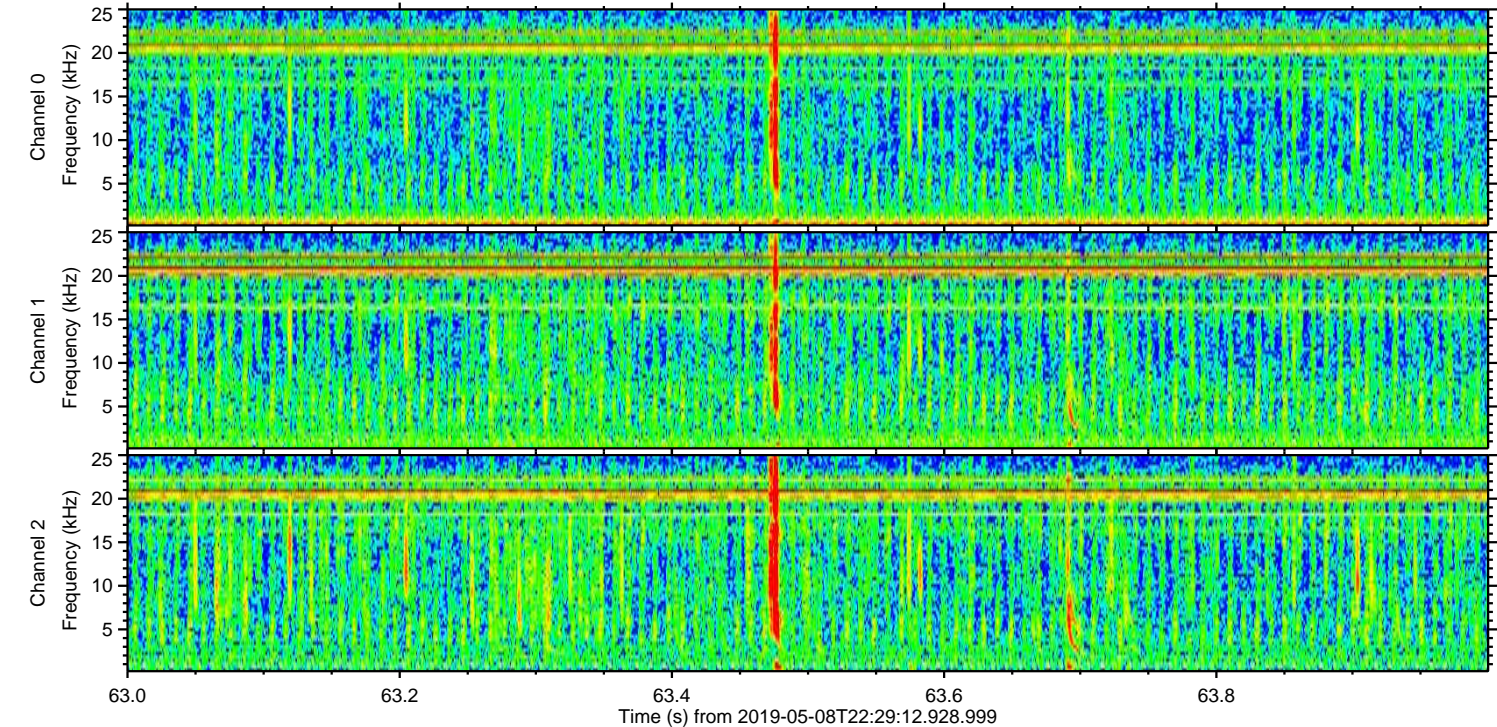
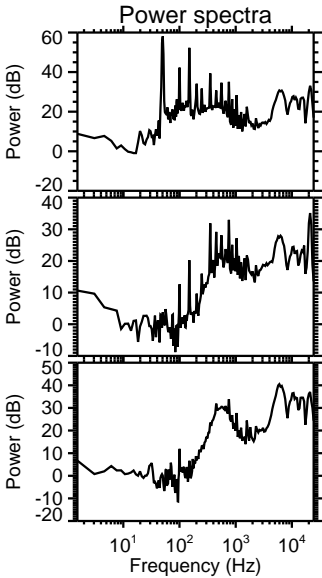
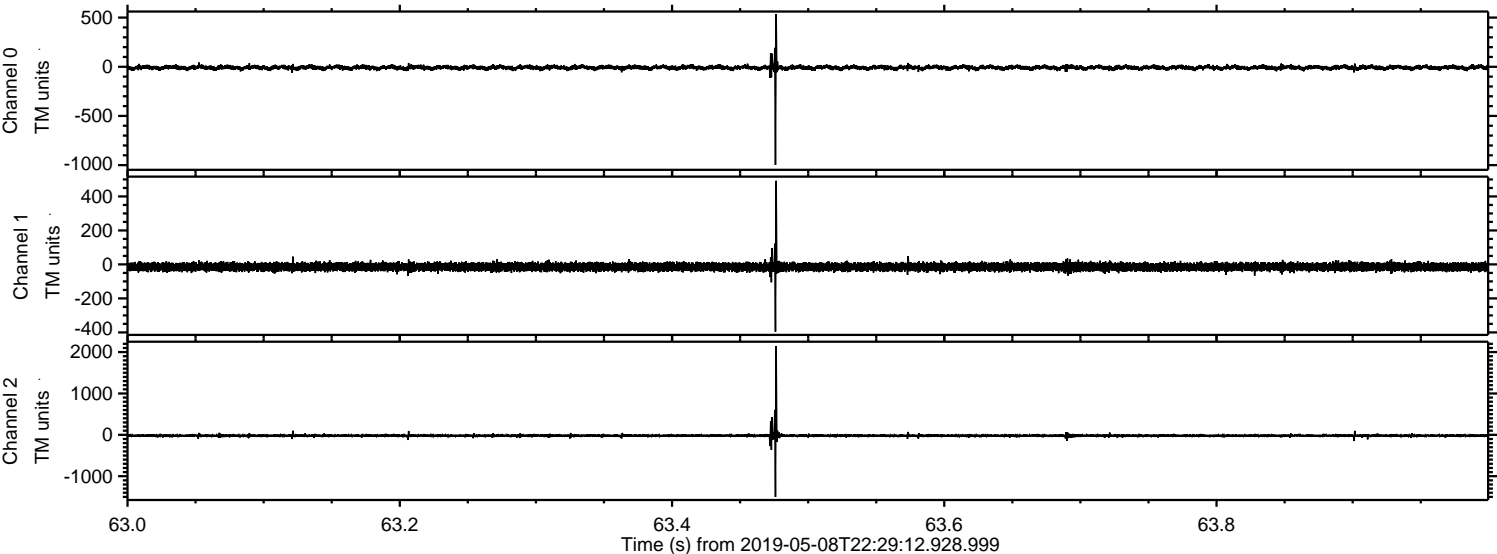



Processed Thu May 9 00:36:40 2019 by ELM ver.2012-10-06 from 001\_\_elm20190508\_222911\_\_dat00.bin

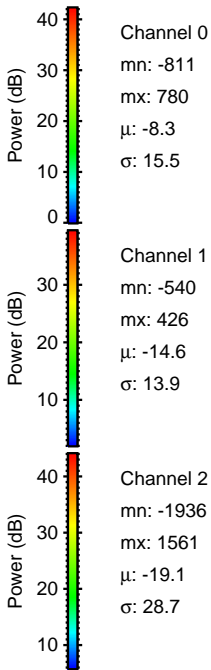
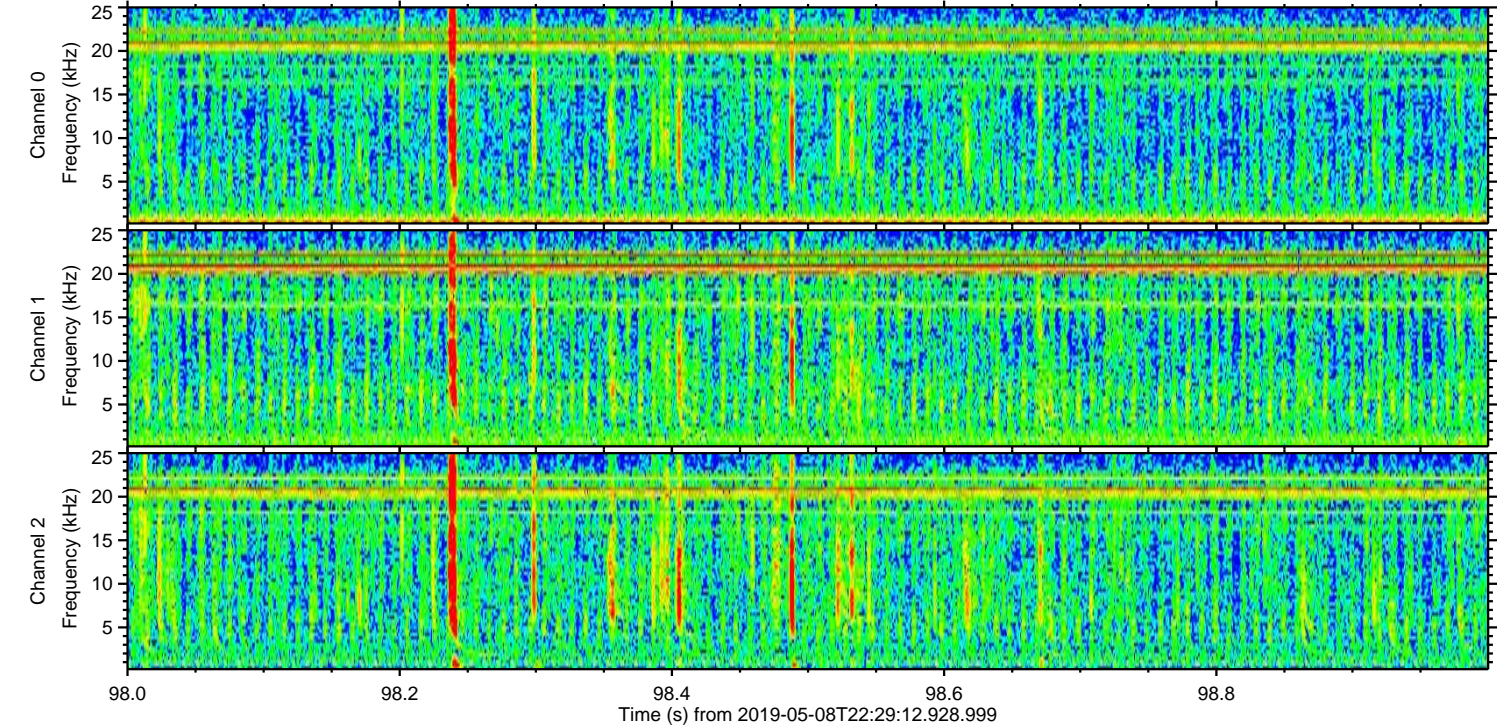
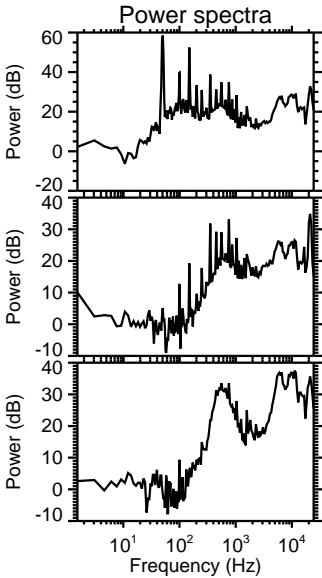
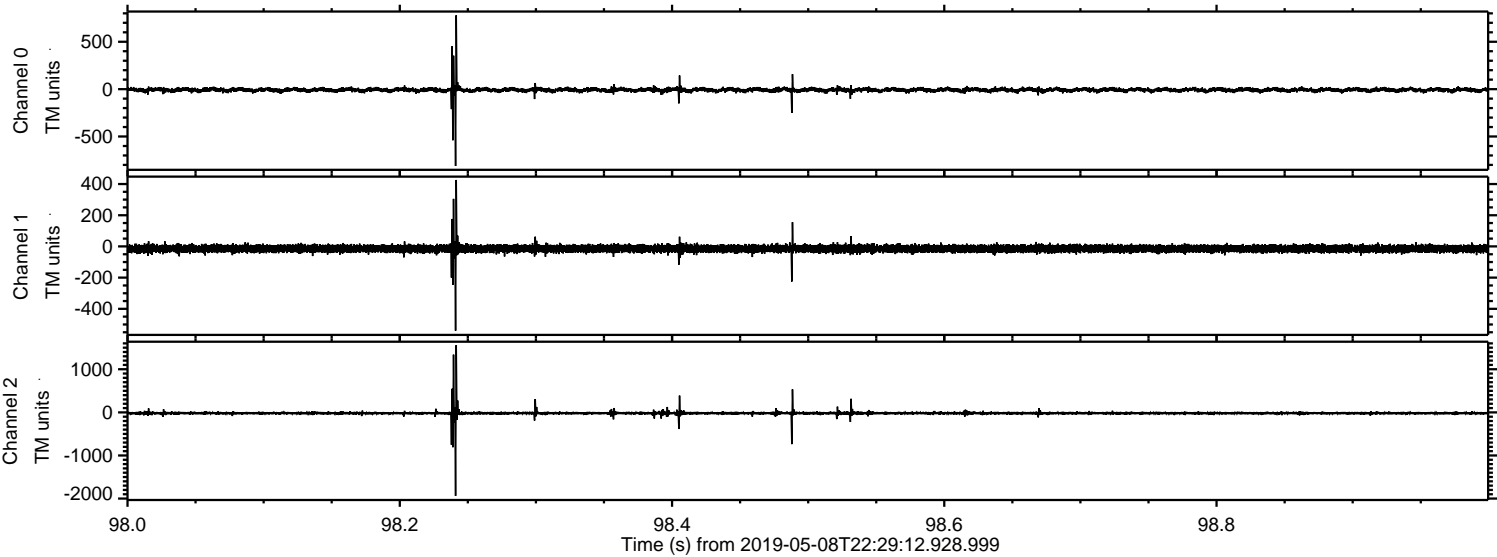



Processed Thu May 9 00:36:41 2019 by ELM ver.2012-10-06 from 001\_\_elm20190508\_222911\_\_dat00.bin

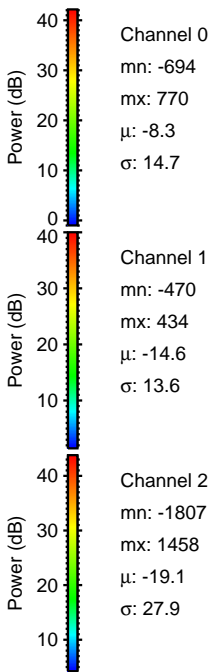
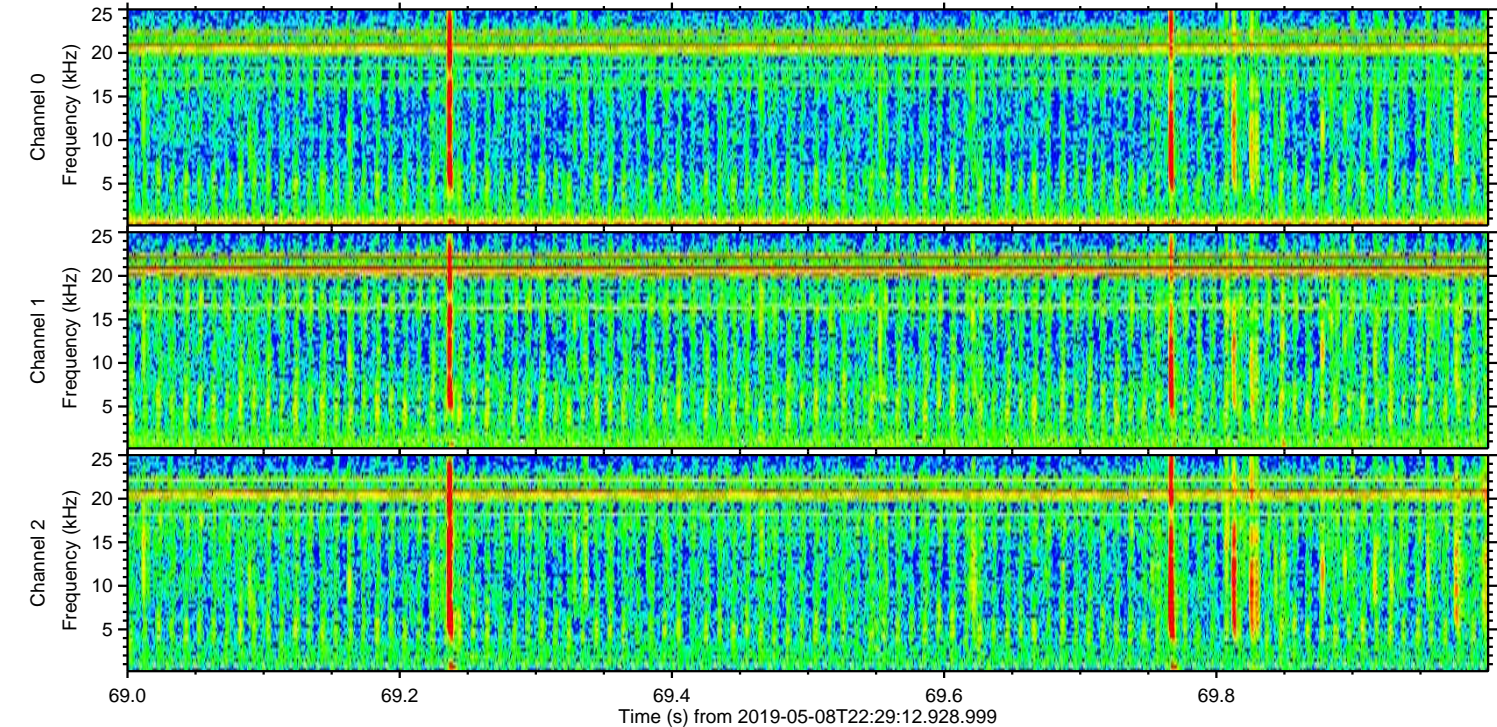
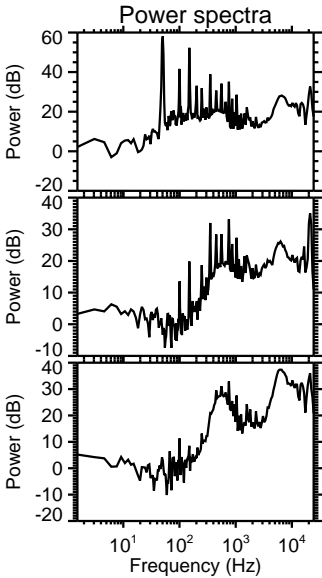
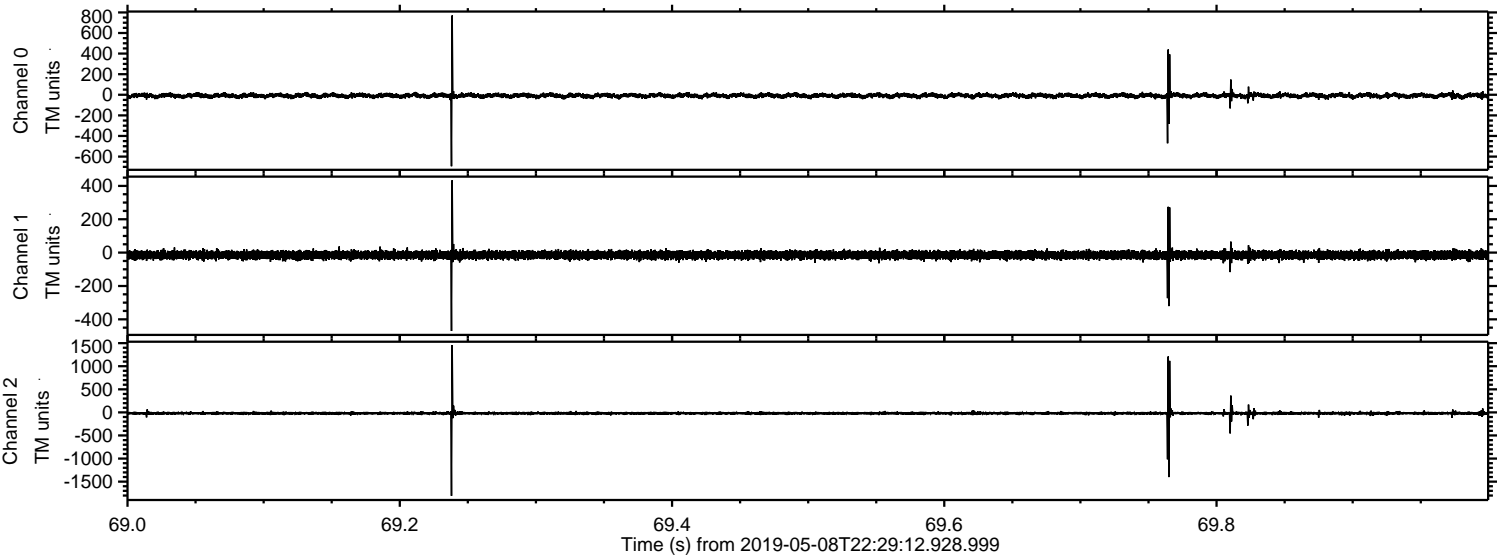



ELMAVAN 3D WAVEFORMS (Measured data sampled at 50 kHz) 51000 packets of 144 samples from 2019-05-08T22:29:12.928.999. Part 117/147

Processed Thu May 9 00:36:42 2019 by ELM ver.2012-10-06 from 001\_\_elm20190508\_222911\_\_dat00.bin

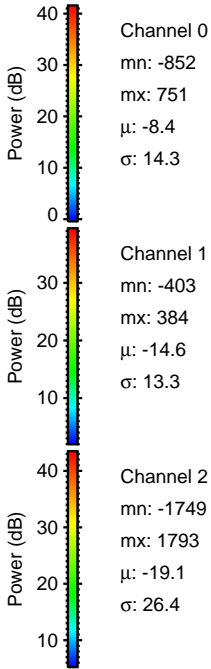
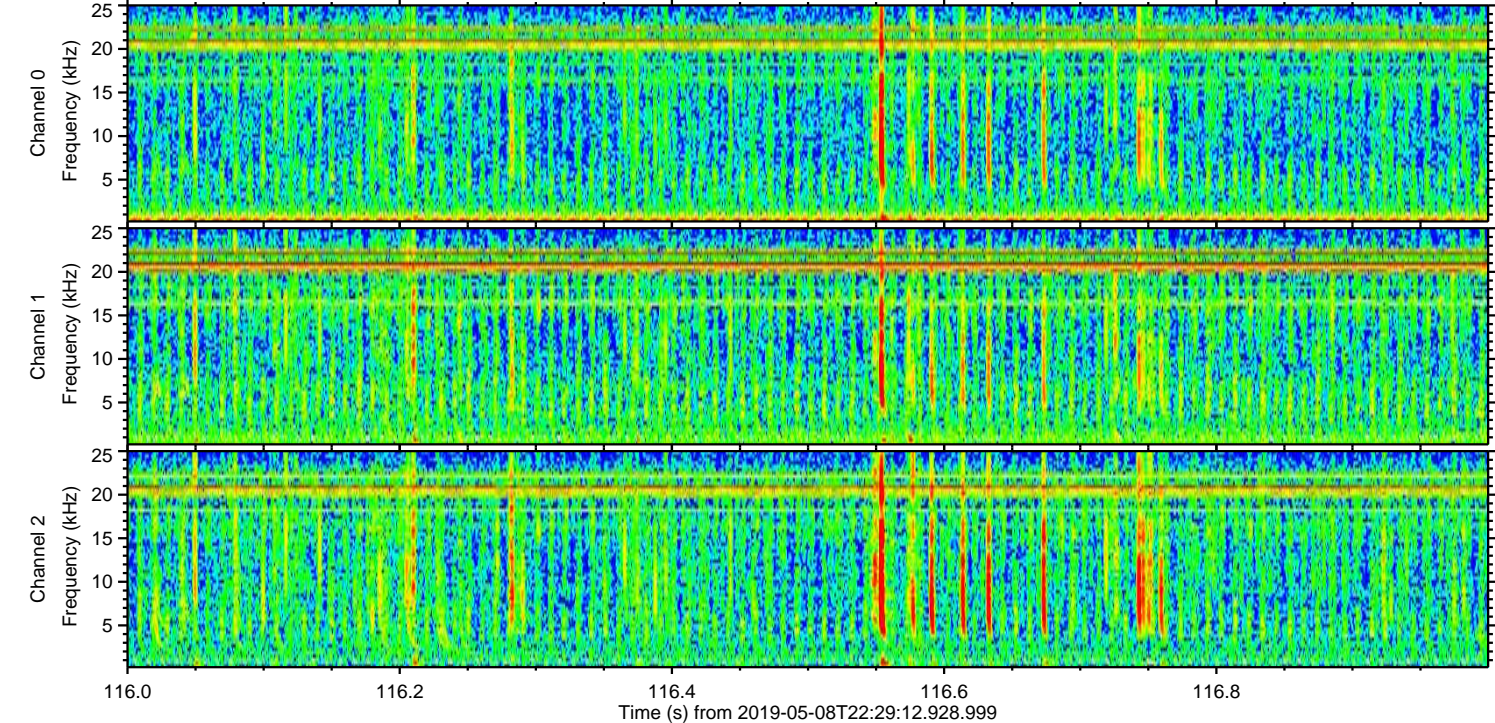
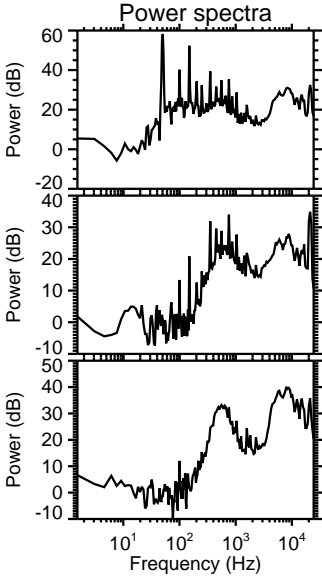
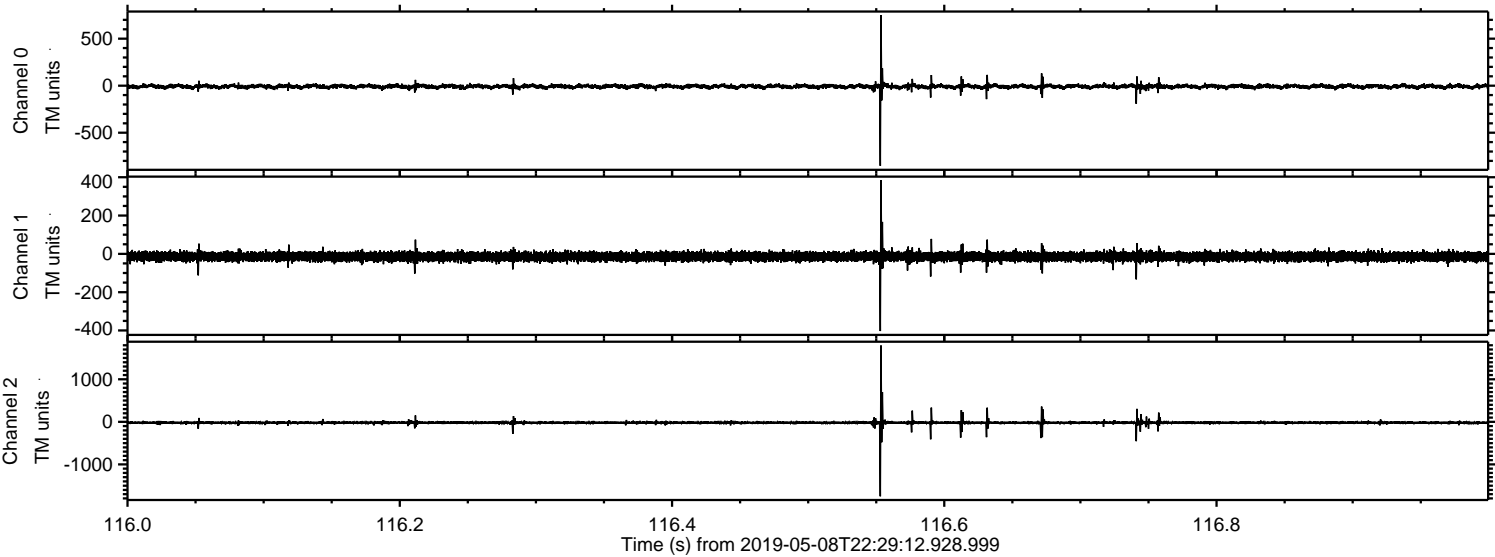



ELMAVAN 3D WAVEFORMS (Measured data sampled at 50 kHz) 51000 packets of 144 samples from 2019-05-08T22:29:12.928.999. Part 107/147

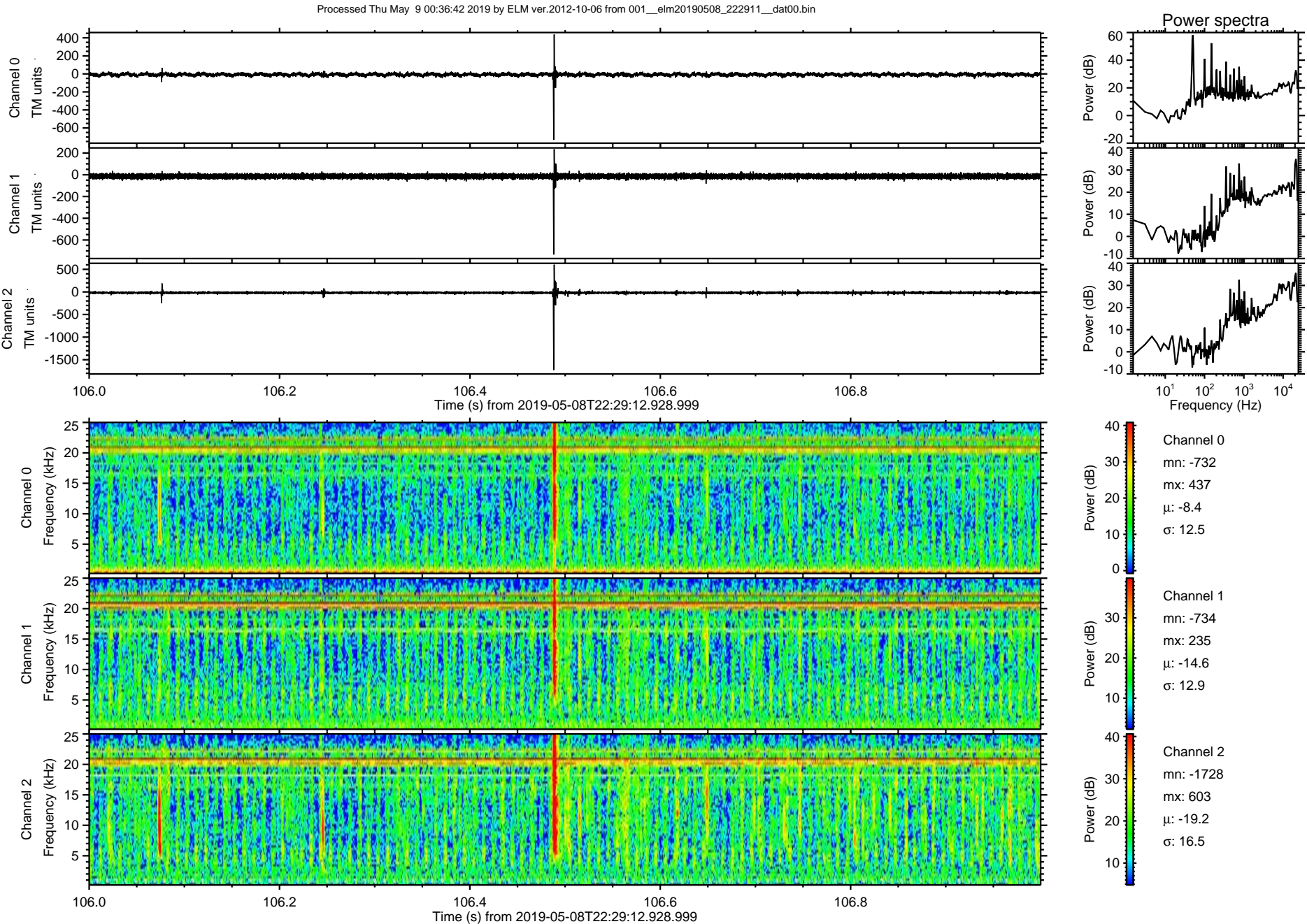



Processed Thu May 9 00:36:43 2019 by ELM ver.2012-10-06 from 001\_\_elm20190508\_222911\_\_dat00.bin

