

# ELMAVAN 3D WAVEFORMS (Measured data sampled at 50 kHz) 51000 packets of 144 samples from 2019-05-08T08:18:37.020.999.

Processed Wed May 8 10:26:04 2019 by ELM ver.2012-10-06 from 001\_\_elm20190508\_081836\_\_dat00.bin

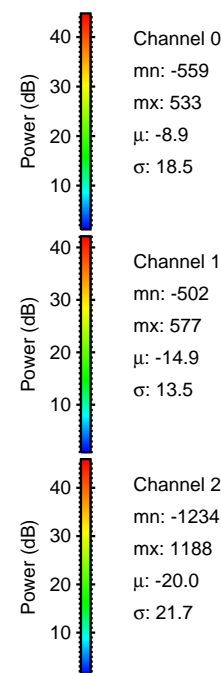

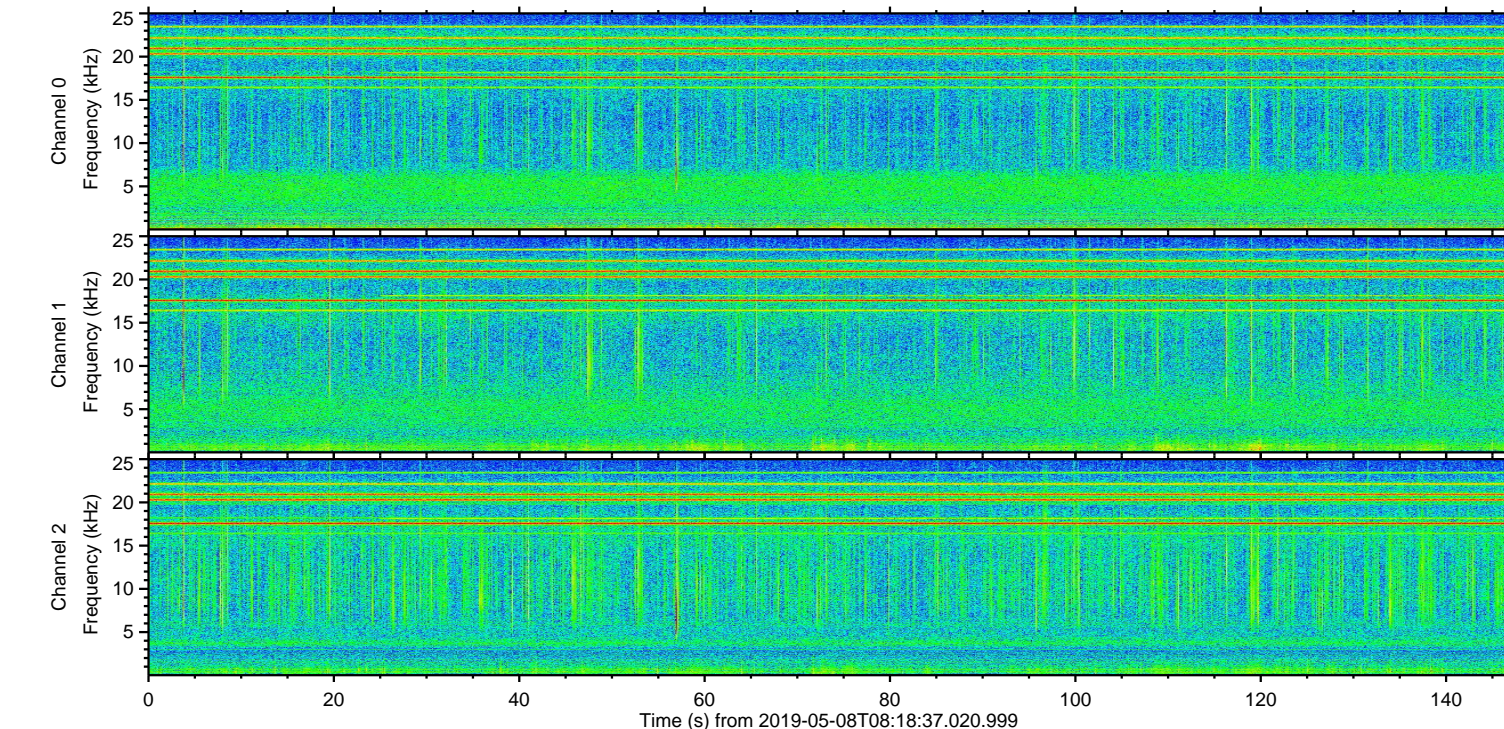
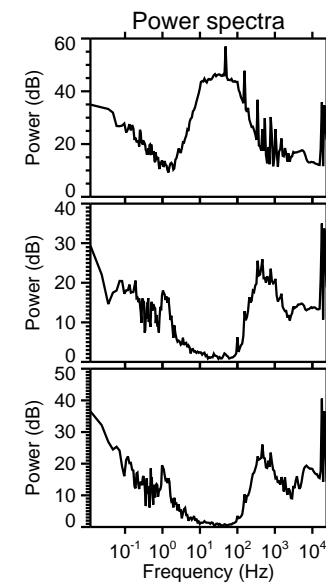
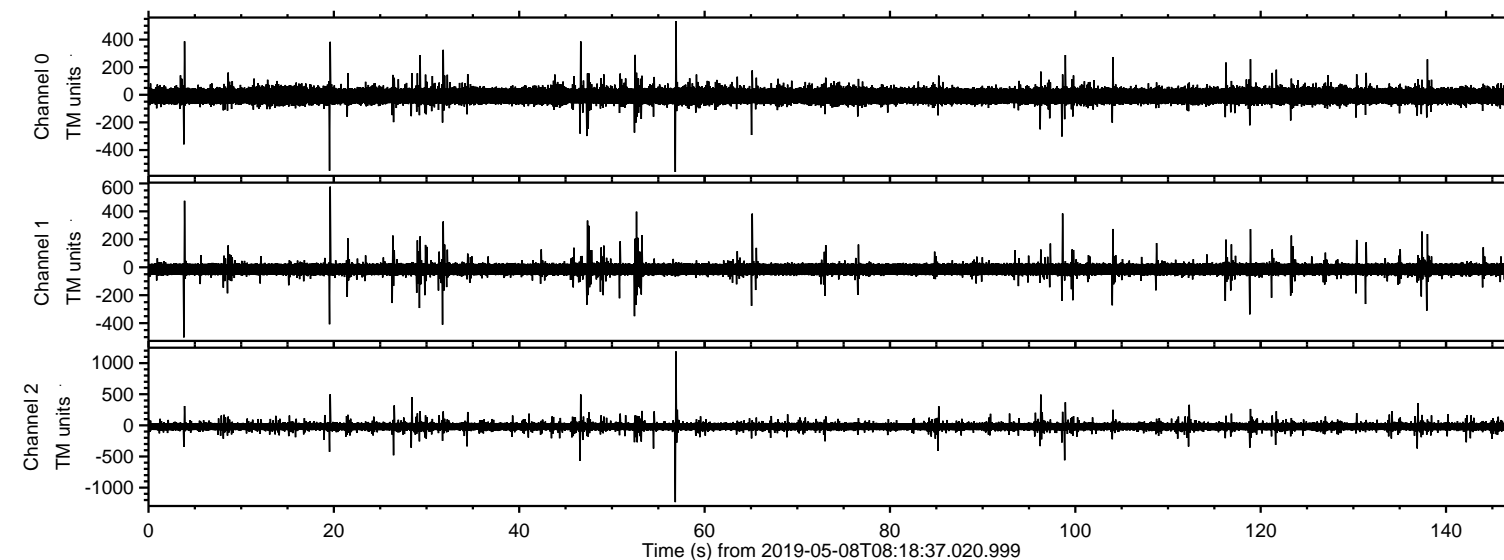

Processed Wed May 8 10:26:10 2019 by ELM ver.2012-10-06 from 001\_\_elm20190508\_081836\_\_dat00.bin

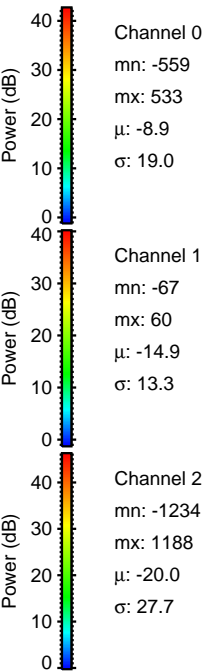
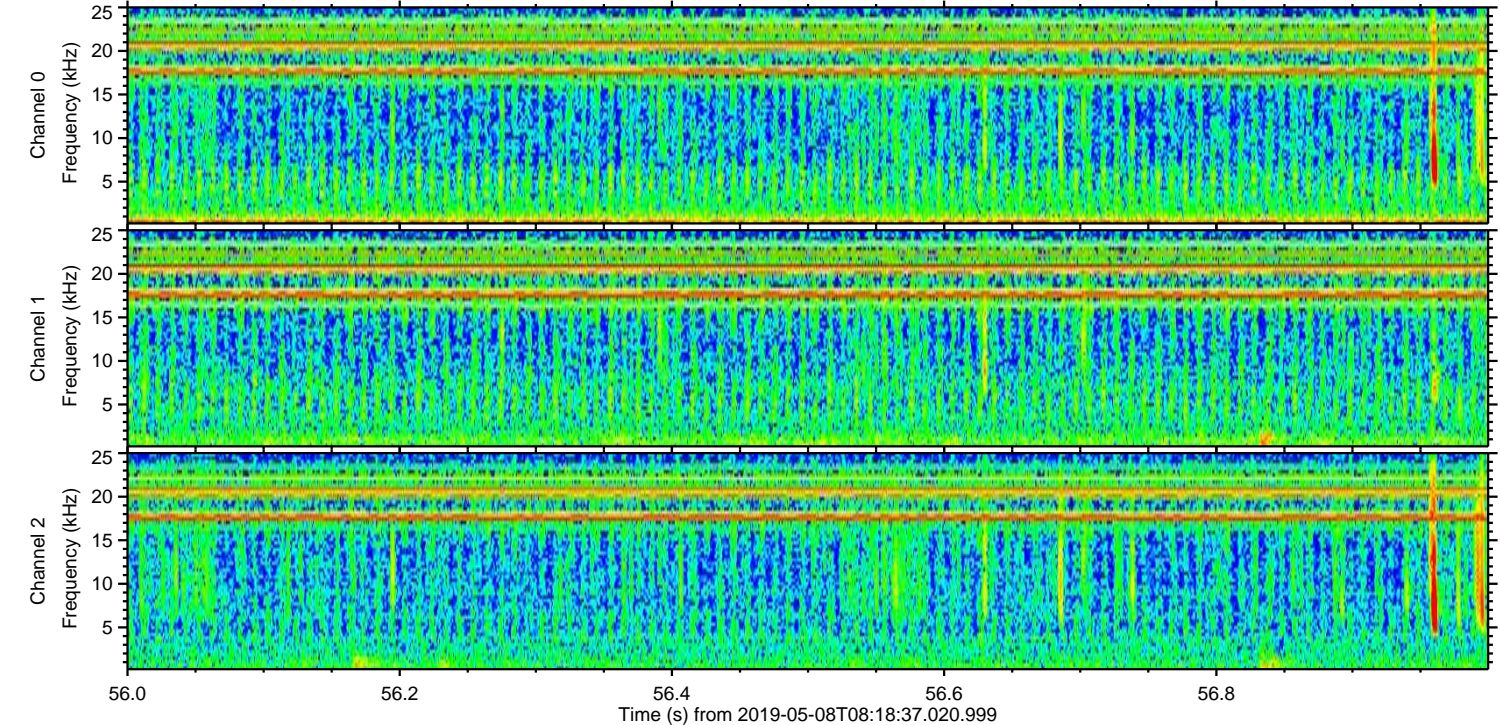
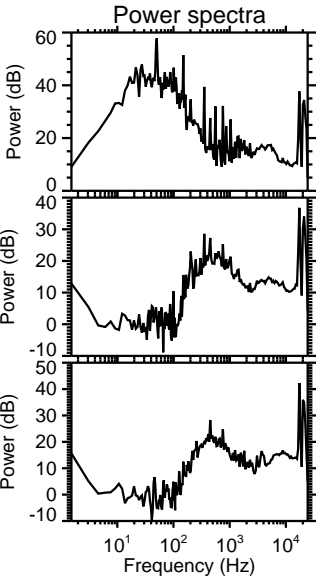
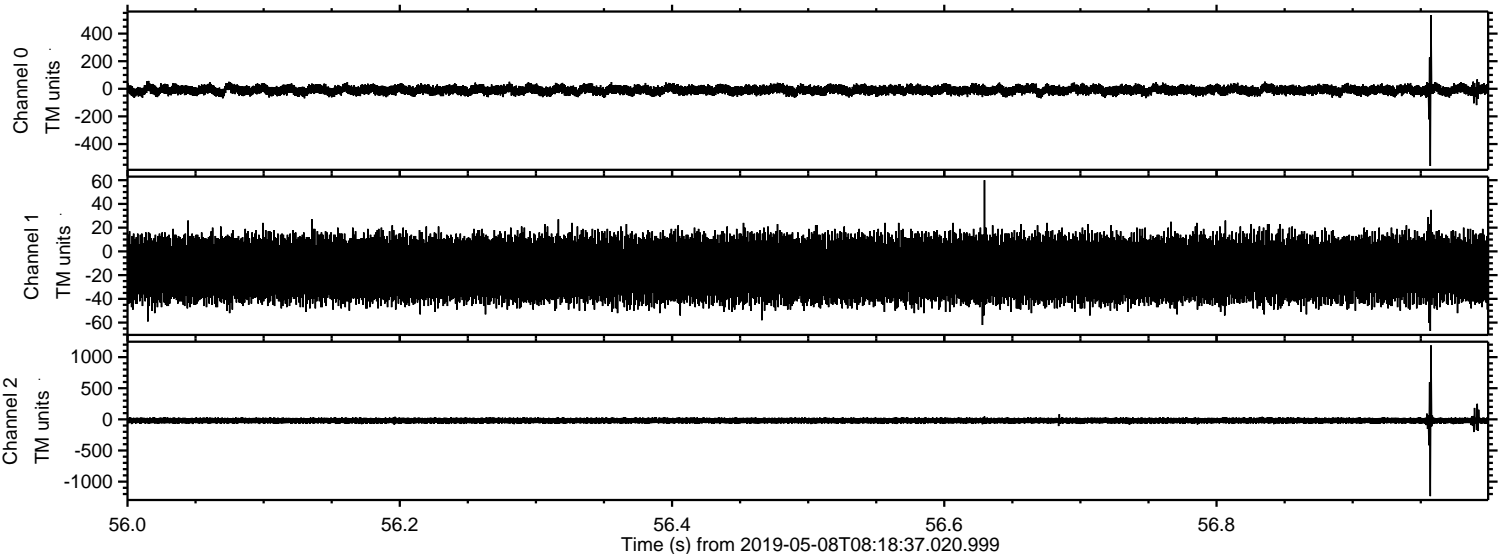



Processed Wed May 8 10:26:11 2019 by ELM ver.2012-10-06 from 001\_\_elm20190508\_081836\_\_dat00.bin

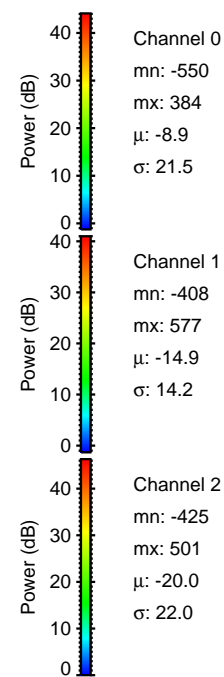
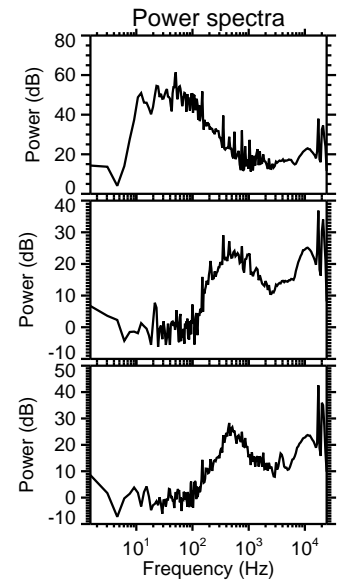
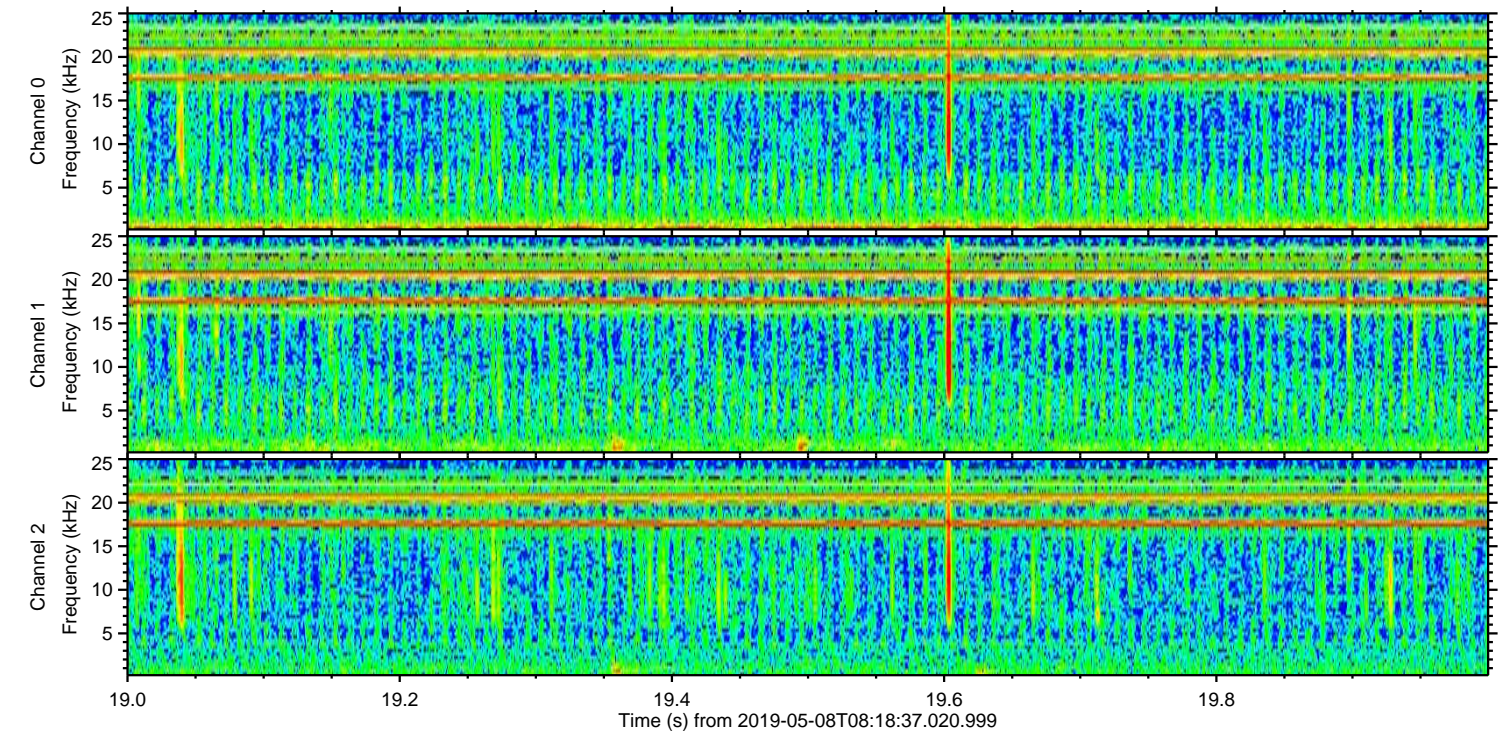
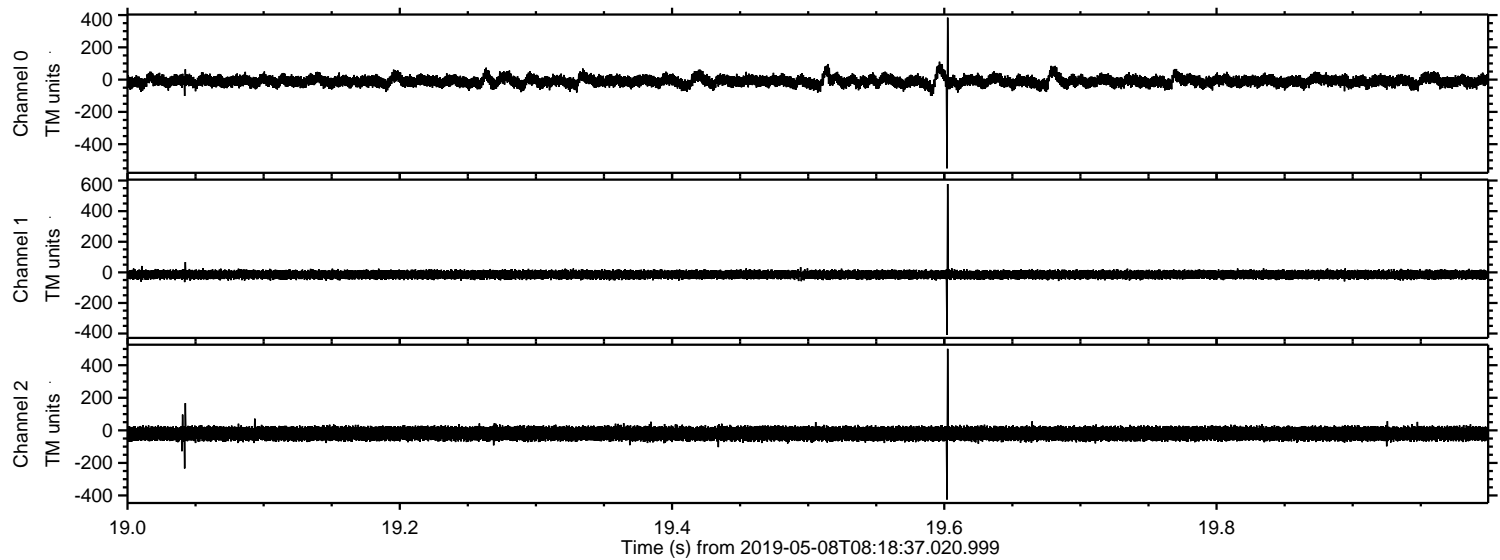

Channel 0  
mn: -550  
mx: 384  
 $\mu$ : -8.9  
 $\sigma$ : 21.5

Channel 1  
mn: -408  
mx: 577  
 $\mu$ : -14.9  
 $\sigma$ : 14.2

Channel 2  
mn: -425  
mx: 501  
 $\mu$ : -20.0  
 $\sigma$ : 22.0



Processed Wed May 8 10:26:12 2019 by ELM ver.2012-10-06 from 001\_\_elm20190508\_081836\_\_dat00.bin

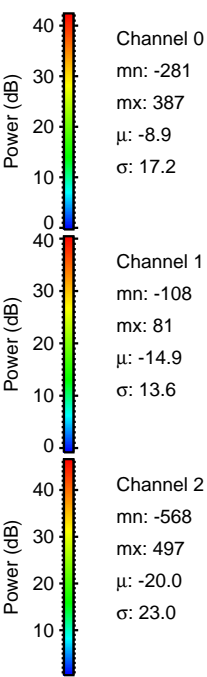
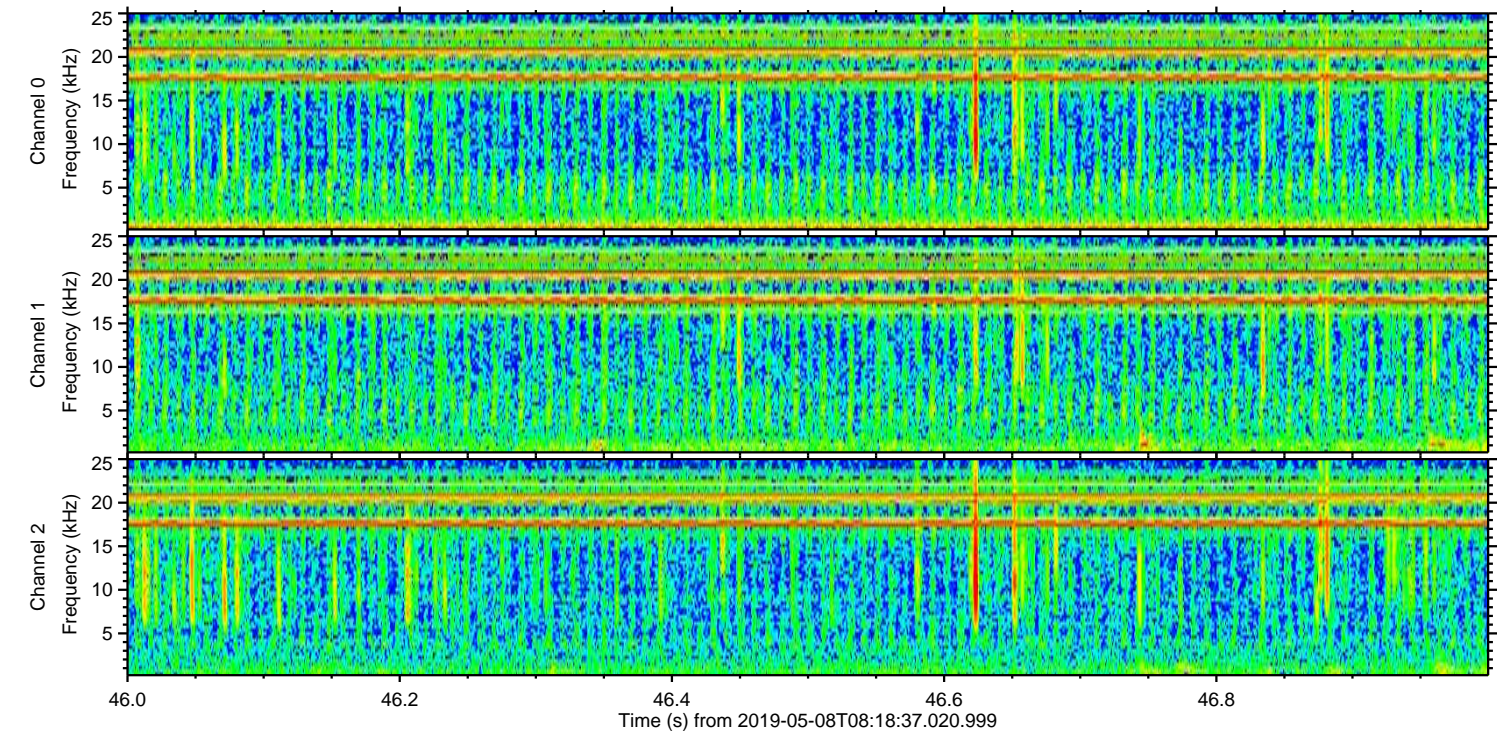
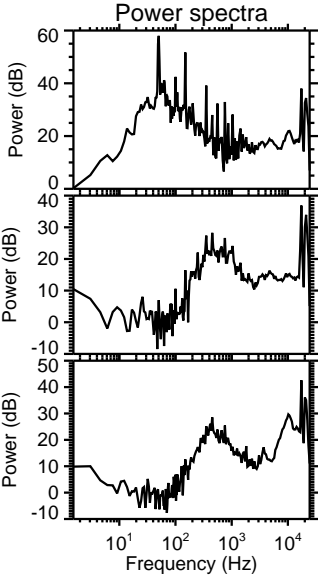
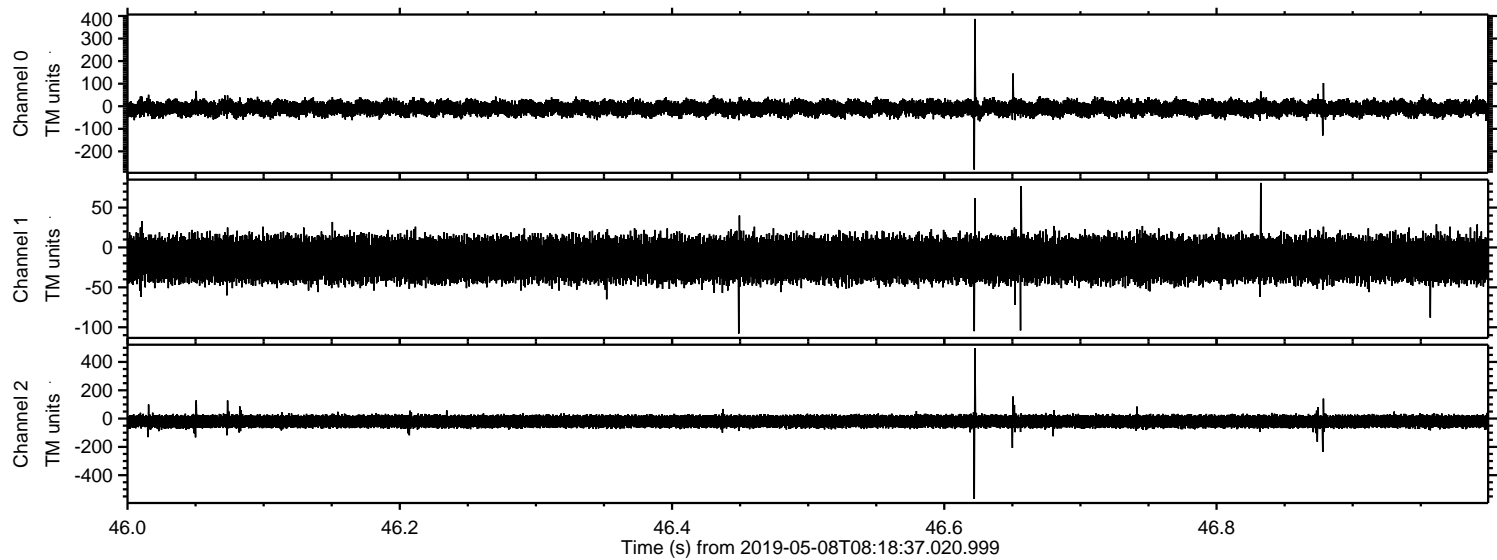



Processed Wed May 8 10:26:12 2019 by ELM ver.2012-10-06 from 001\_\_elm20190508\_081836\_\_dat00.bin

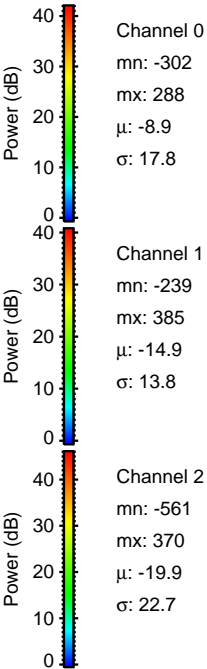
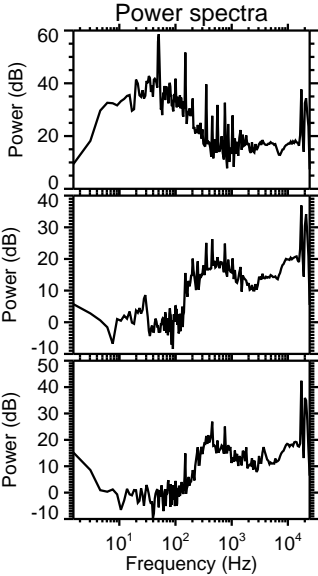
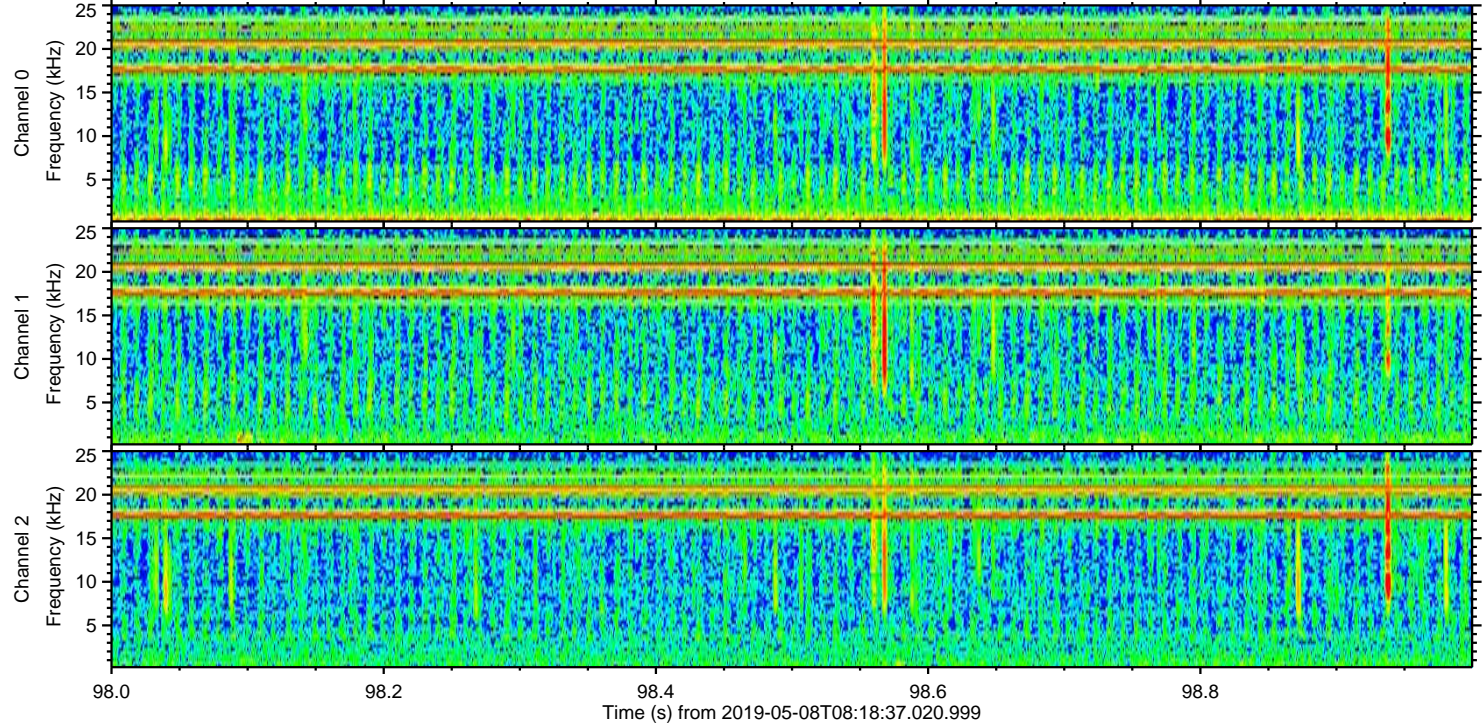
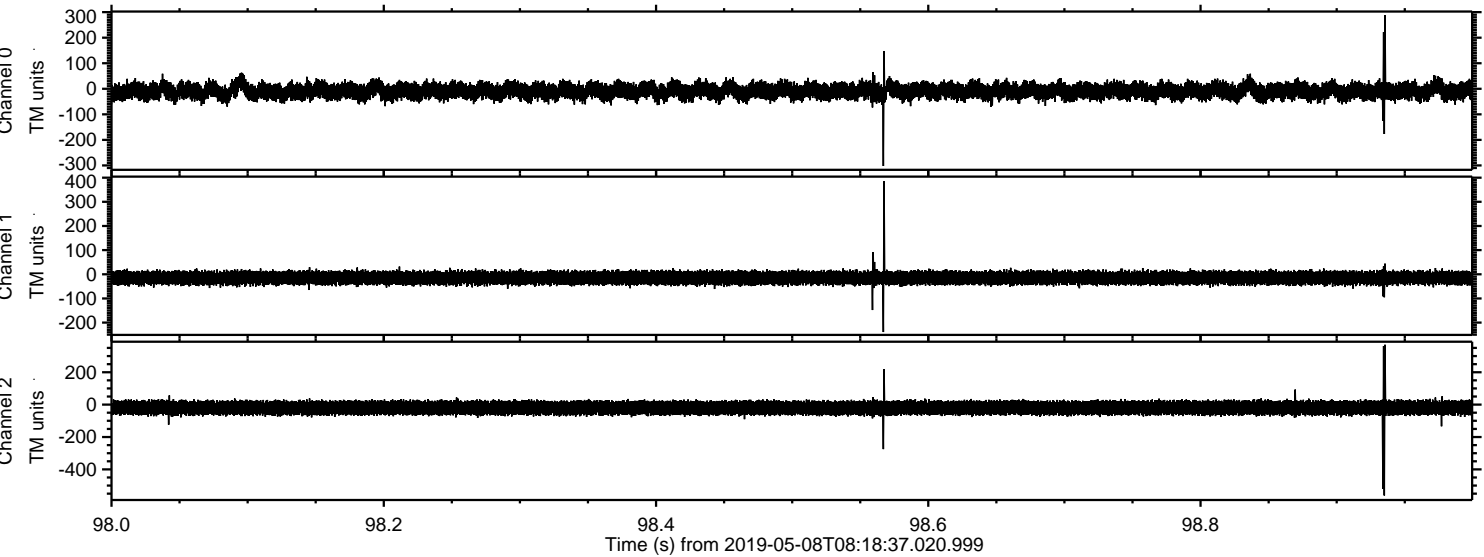



Processed Wed May 8 10:26:13 2019 by ELM ver.2012-10-06 from 001\_\_elm20190508\_081836\_\_dat00.bin

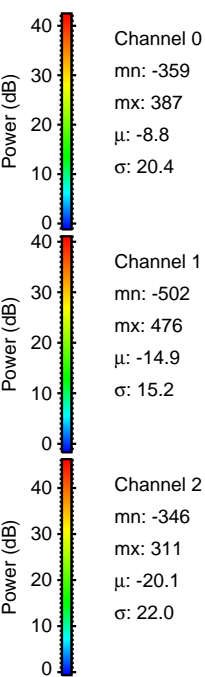
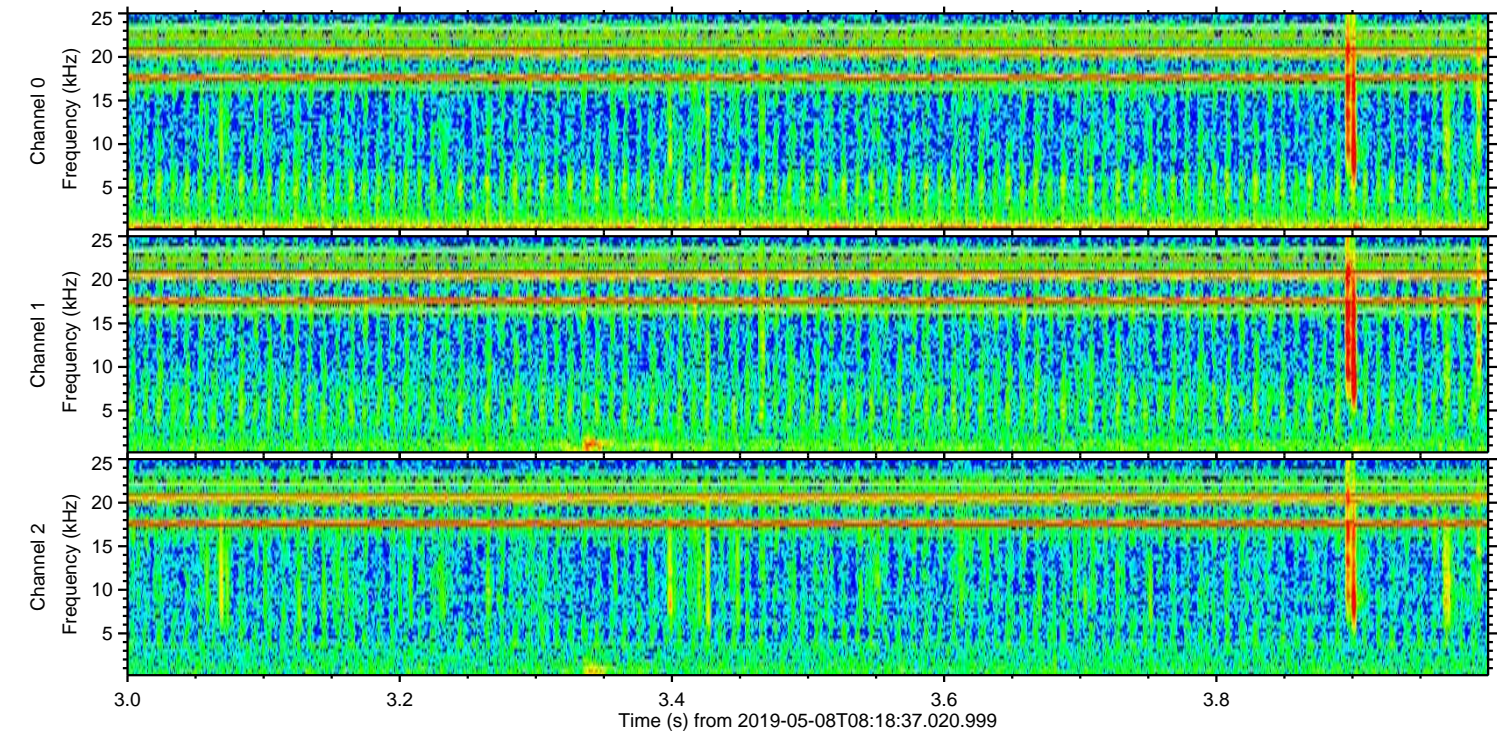
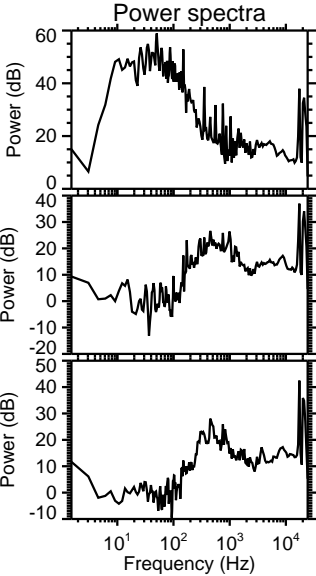
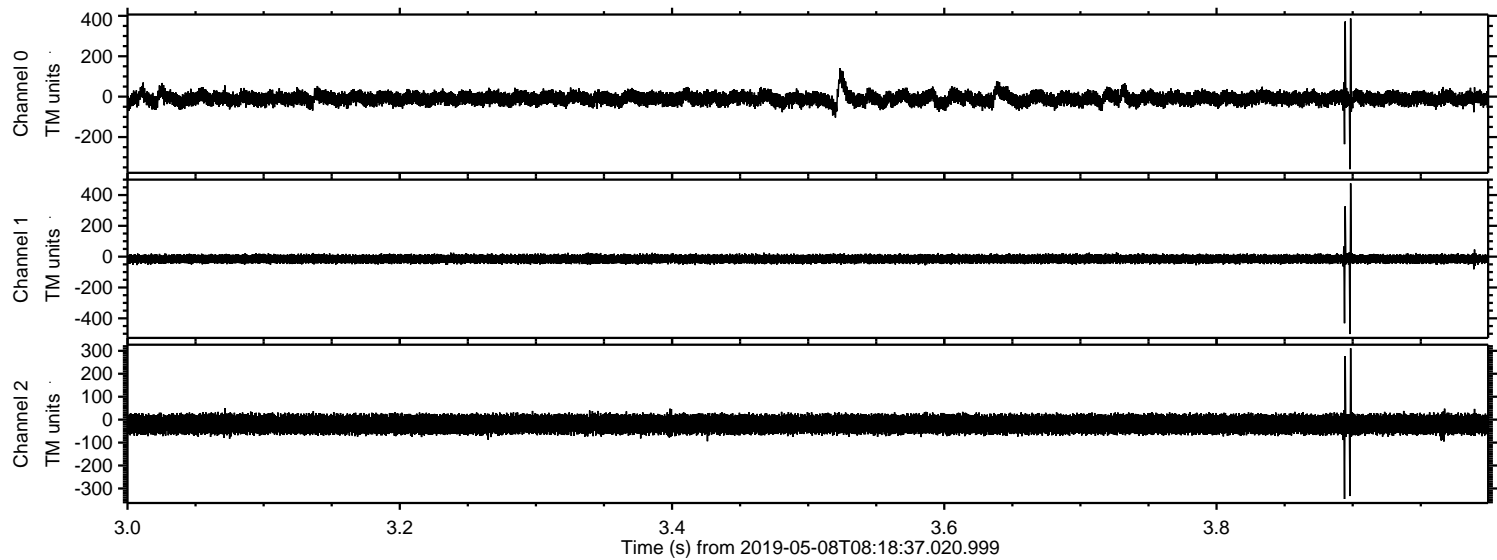



Processed Wed May 8 10:26:14 2019 by ELM ver.2012-10-06 from 001\_\_elm20190508\_081836\_\_dat00.bin

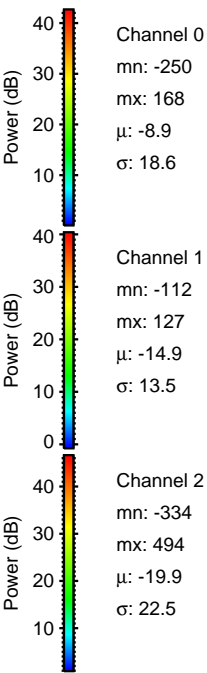
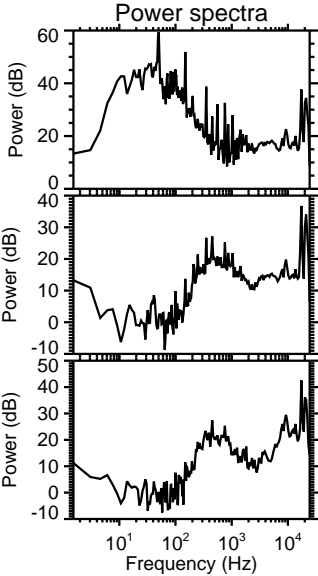
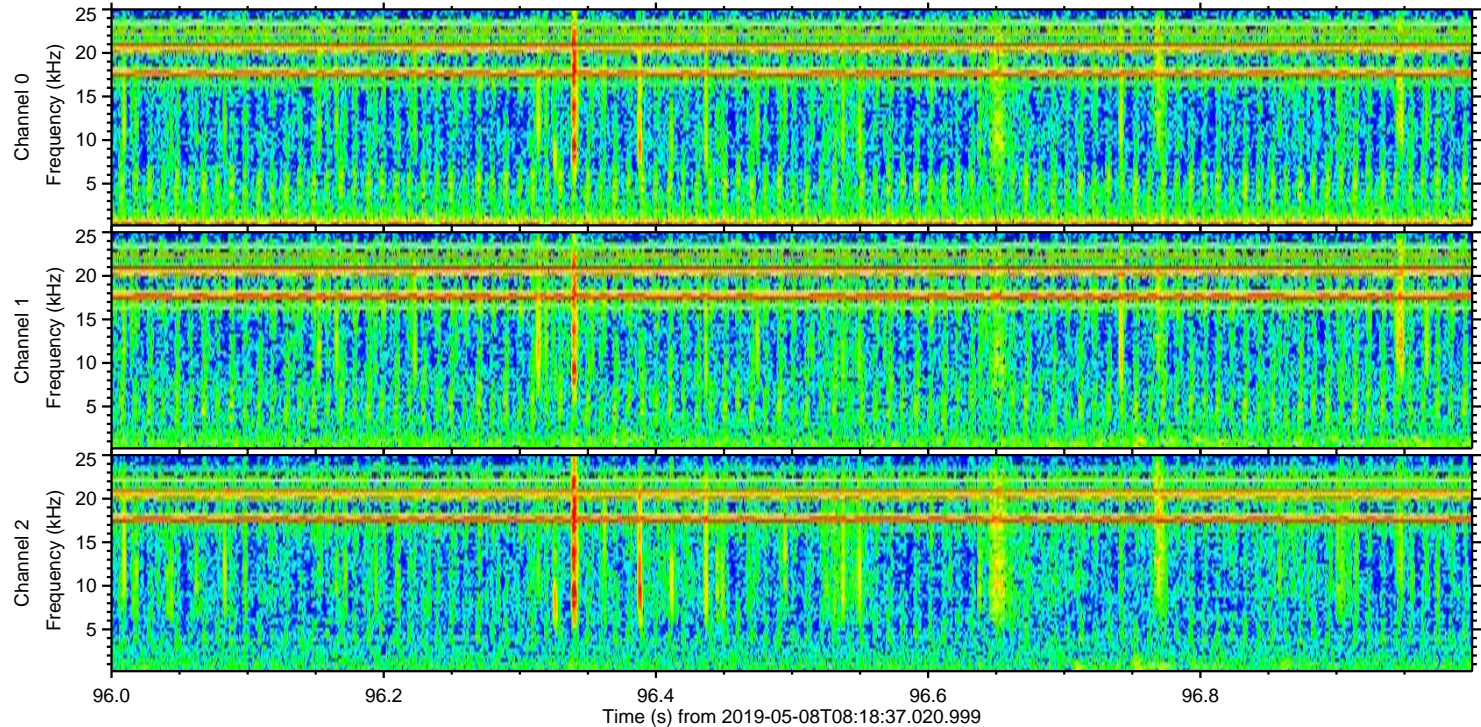
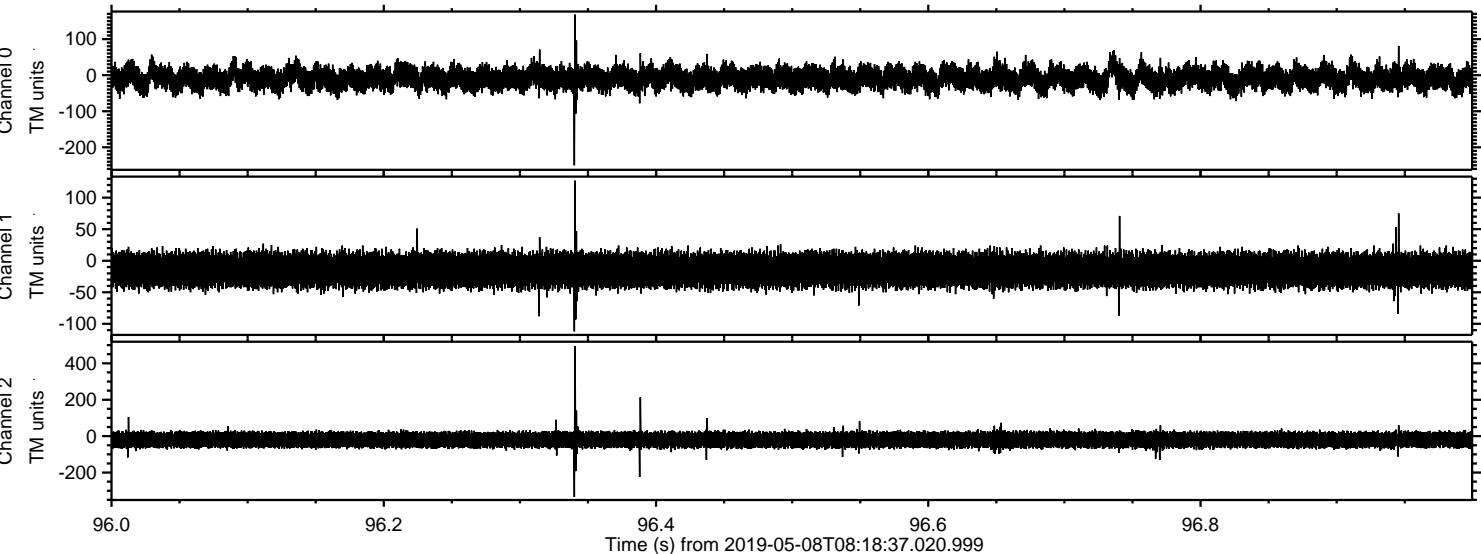



ELMAVAN 3D WAVEFORMS (Measured data sampled at 50 kHz) 51000 packets of 144 samples from 2019-05-08T08:18:37.020.999. Part 27/147

Processed Wed May 8 10:26:14 2019 by ELM ver.2012-10-06 from 001\_\_elm20190508\_081836\_\_dat00.bin

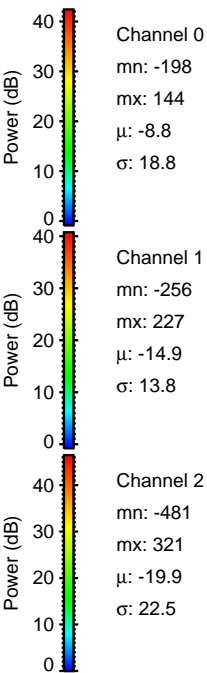
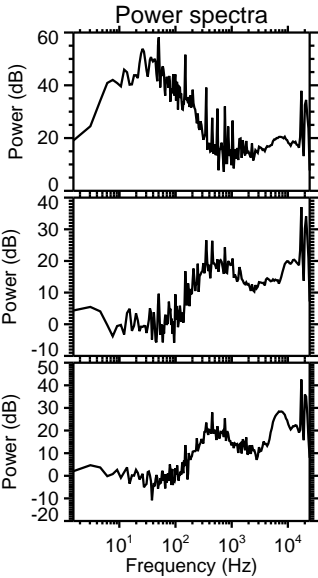
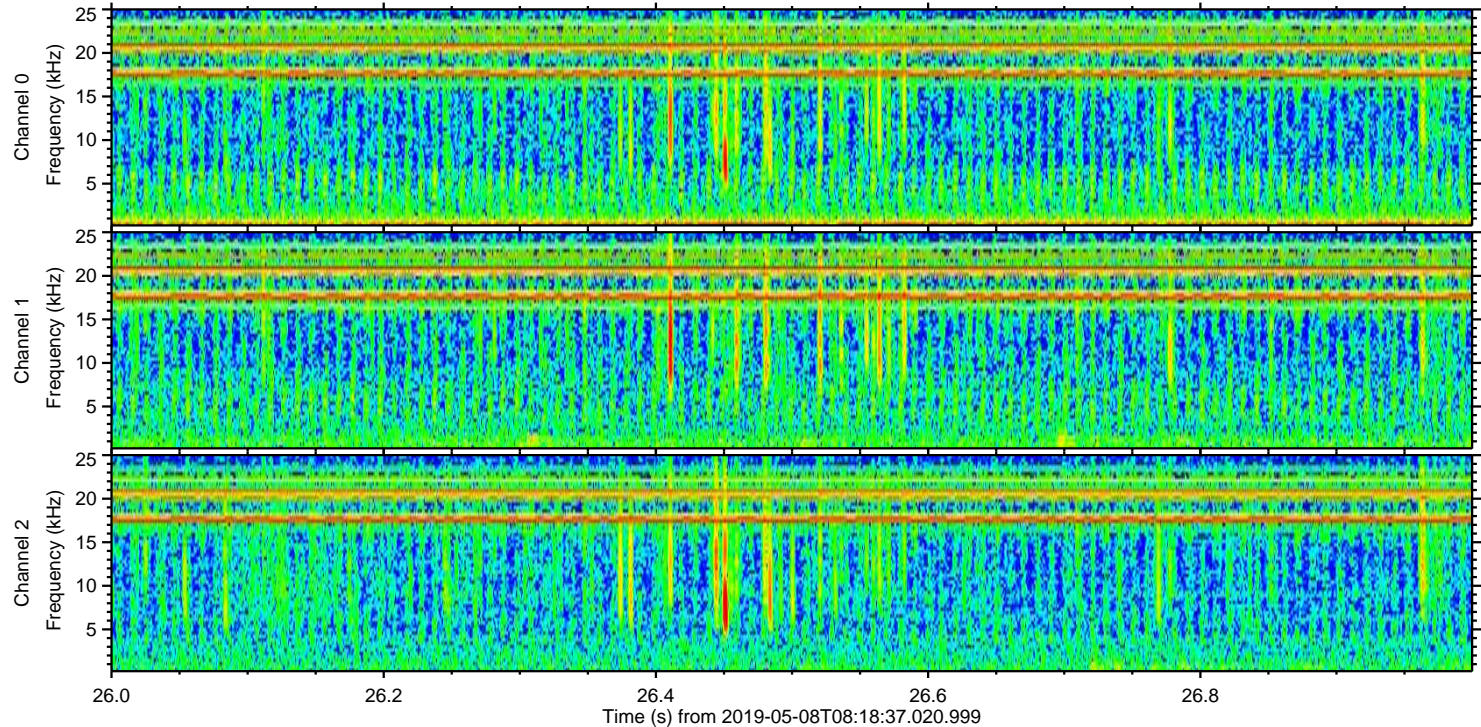
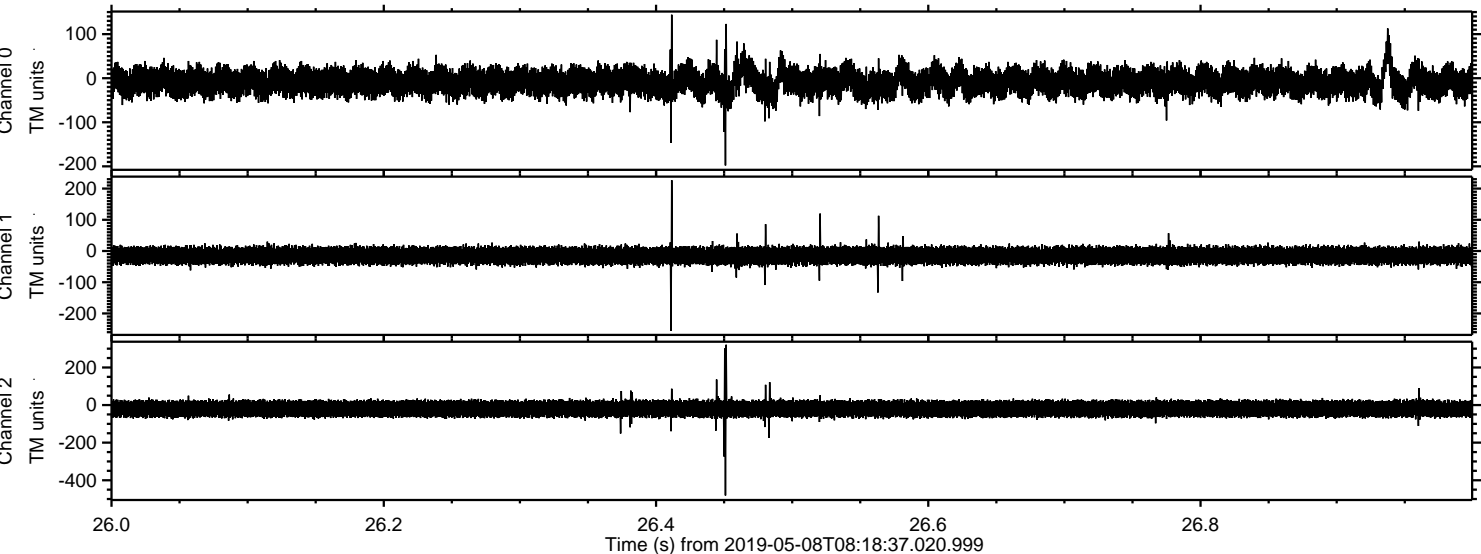



ELMAVAN 3D WAVEFORMS (Measured data sampled at 50 kHz) 51000 packets of 144 samples from 2019-05-08T08:18:37.020.999. Part 29/147

Processed Wed May 8 10:26:15 2019 by ELM ver.2012-10-06 from 001\_\_elm20190508\_081836\_\_dat00.bin

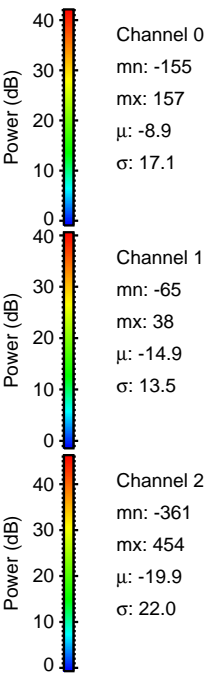
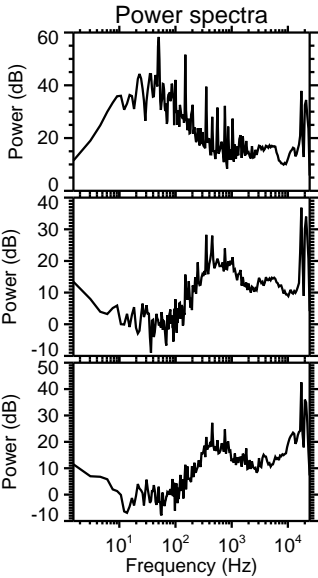
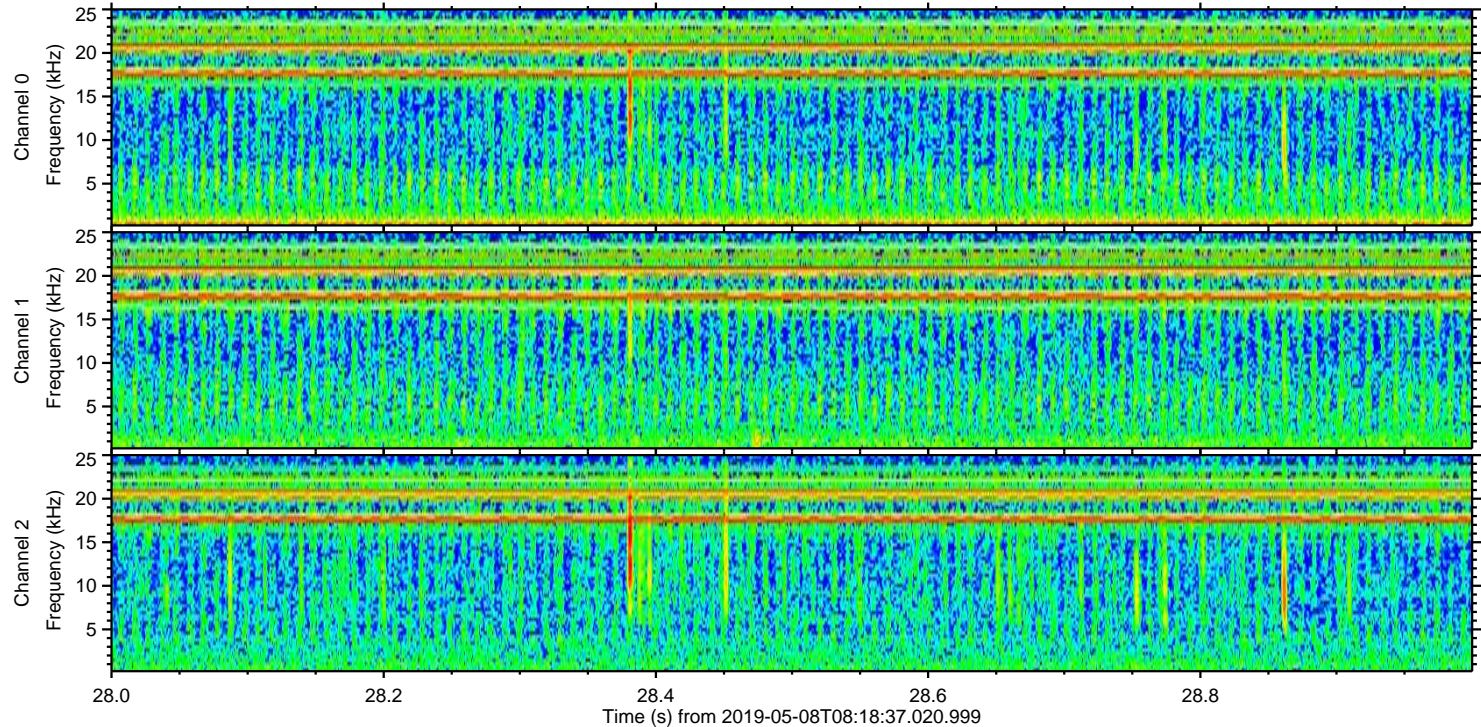
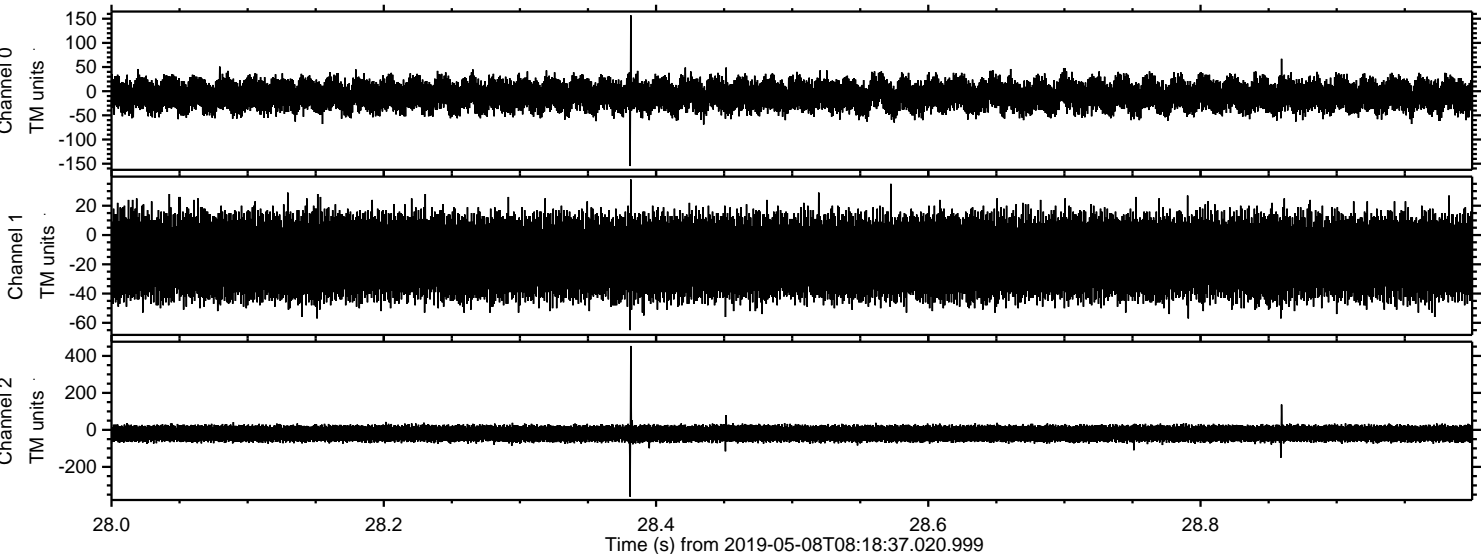



Processed Wed May 8 10:26:15 2019 by ELM ver.2012-10-06 from 001\_\_elm20190508\_081836\_\_dat00.bin

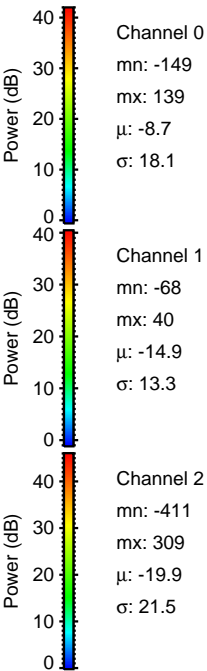
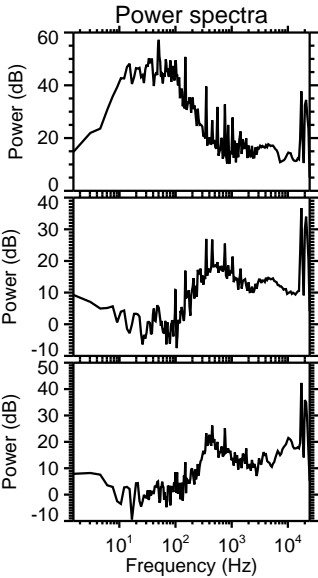
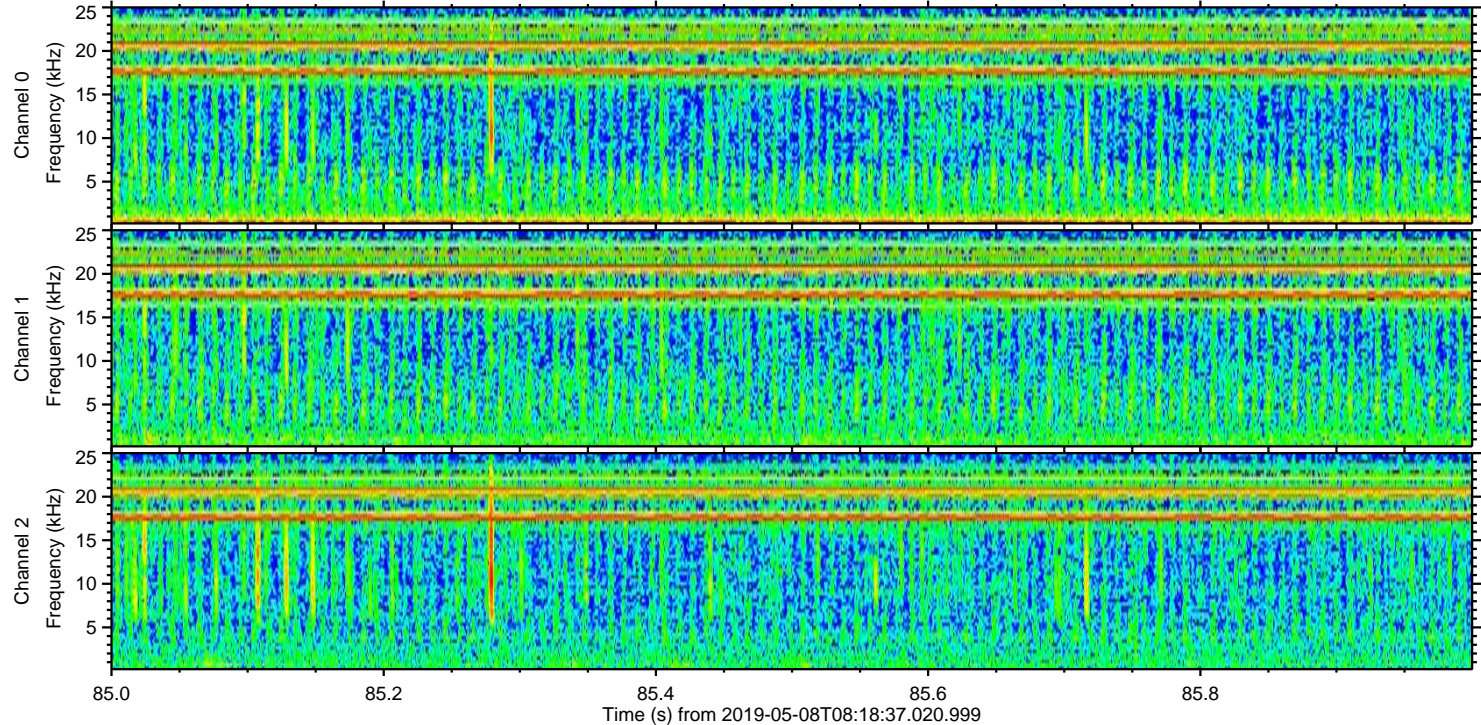
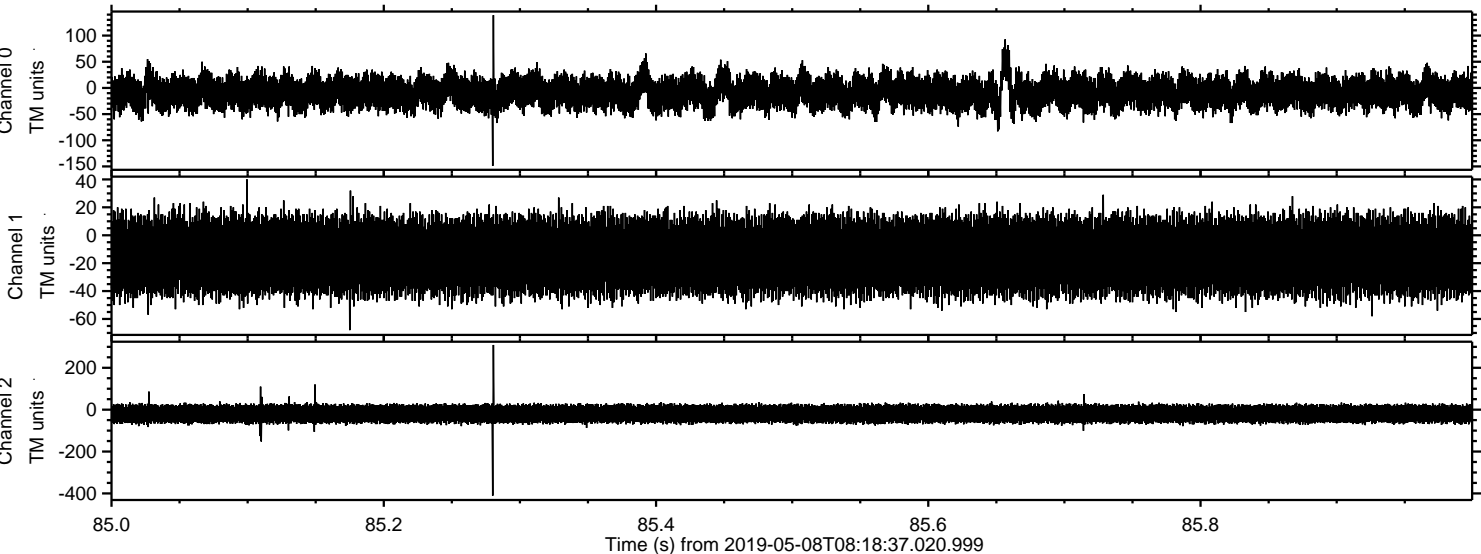

Channel 0  
mn: -149  
mx: 139  
 $\mu$ : -8.7  
 $\sigma$ : 18.1

Channel 1  
mn: -68  
mx: 40  
 $\mu$ : -14.9  
 $\sigma$ : 13.3

Channel 2  
mn: -411  
mx: 309  
 $\mu$ : -19.9  
 $\sigma$ : 21.5



Processed Wed May 8 10:26:16 2019 by ELM ver.2012-10-06 from 001\_\_elm20190508\_081836\_\_dat00.bin

