

# ELMAVAN 3D WAVEFORMS (Measured data sampled at 50 kHz) 50999 packets of 144 samples from 2019-05-07T19:03:03.461.000.

Processed Tue May 7 21:11:16 2019 by ELM ver.2012-10-06 from 001\_\_elm20190507\_190302\_\_dat00.bin

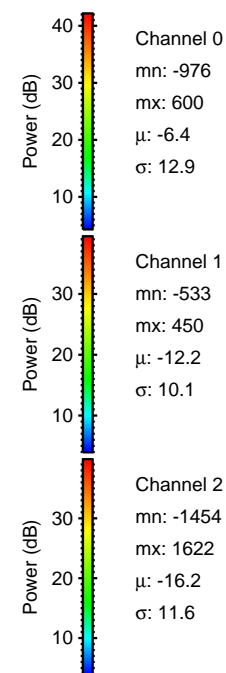

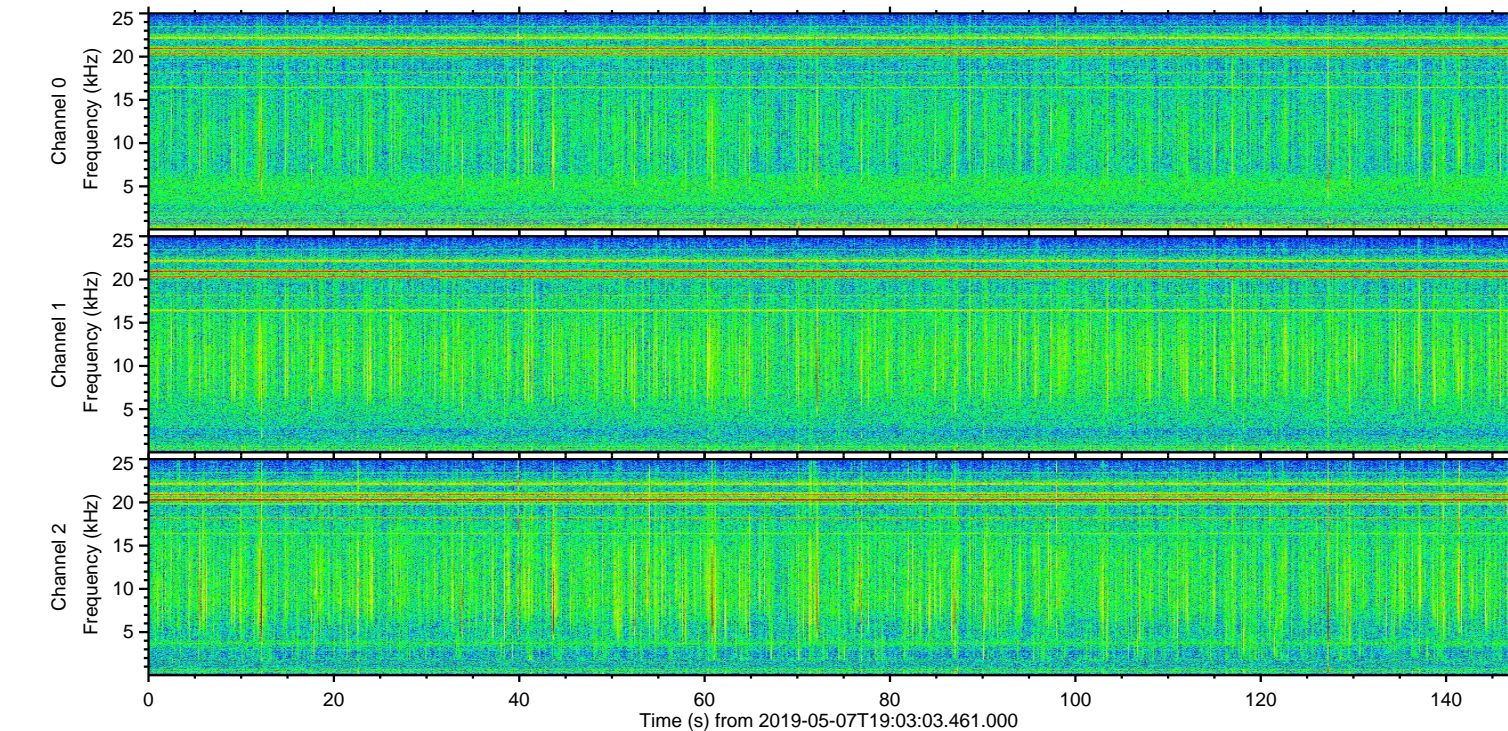
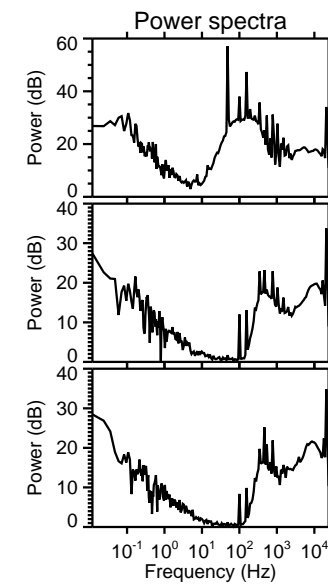
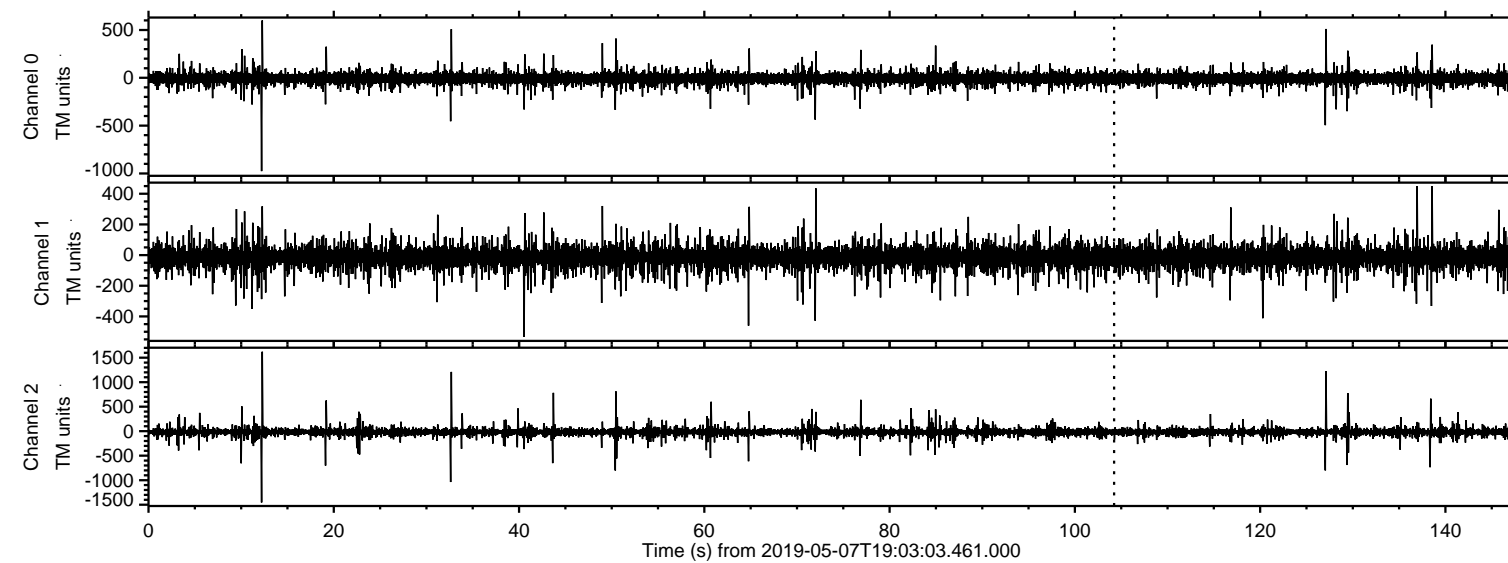

Processed Tue May 7 21:11:21 2019 by ELM ver.2012-10-06 from 001\_\_elm20190507\_190302\_\_dat00.bin

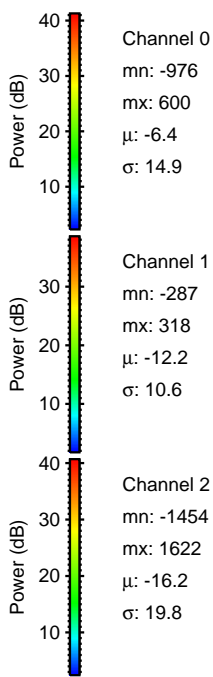
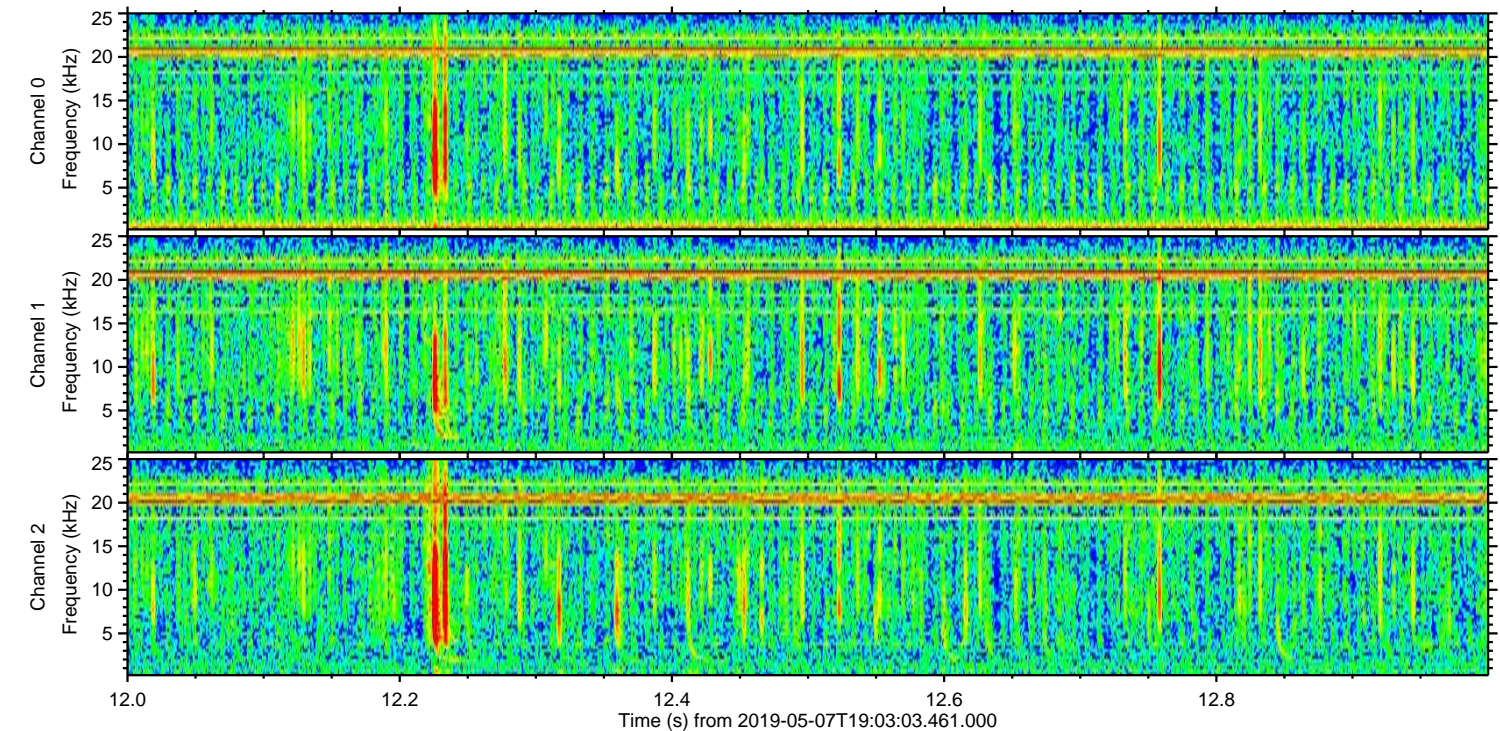
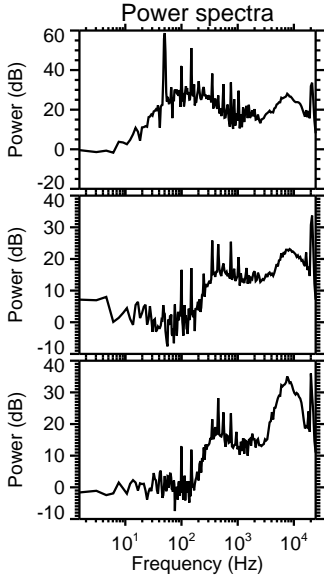
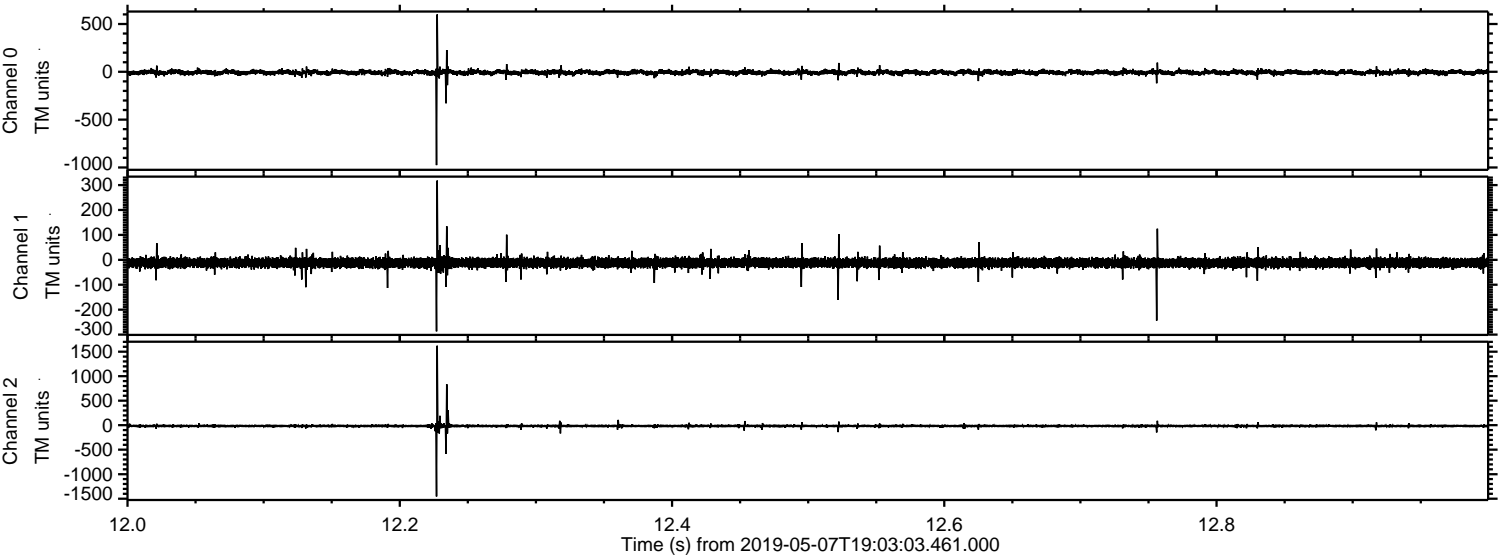



ELMAVAN 3D WAVEFORMS (Measured data sampled at 50 kHz) 50999 packets of 144 samples from 2019-05-07T19:03:03.461.000. Part 128/147

Processed Tue May 7 21:11:22 2019 by ELM ver.2012-10-06 from 001\_\_elm20190507\_190302\_\_dat00.bin

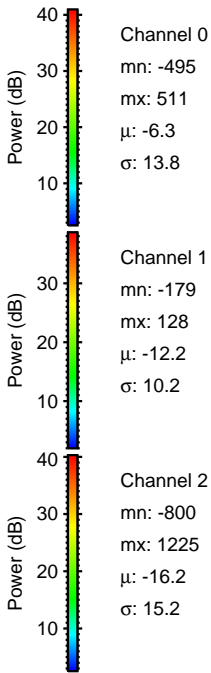
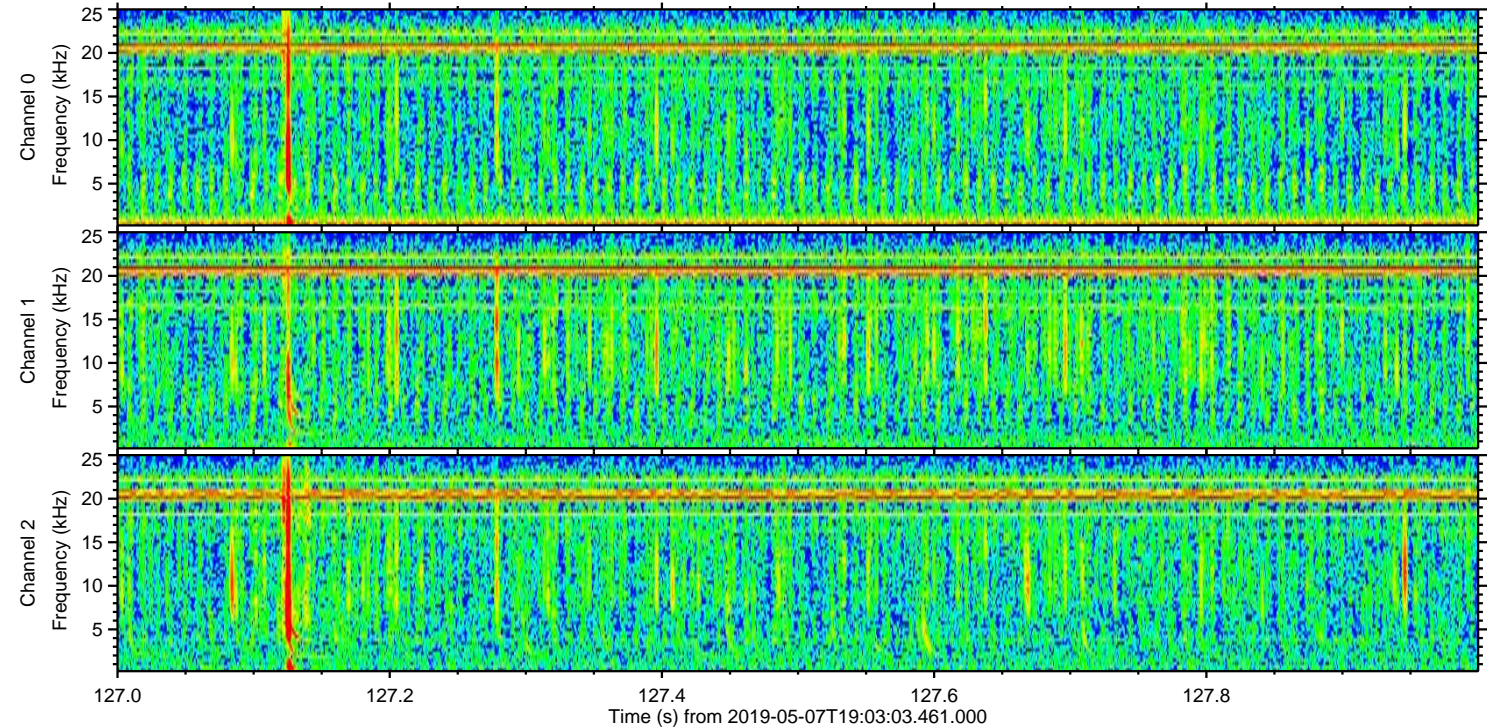
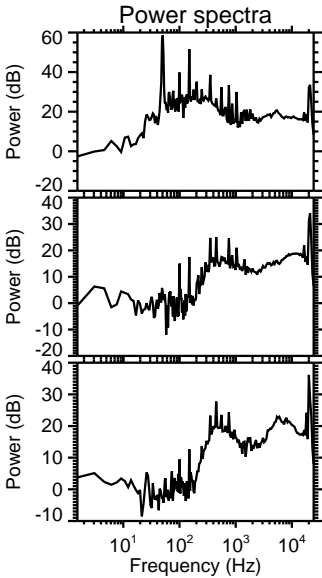
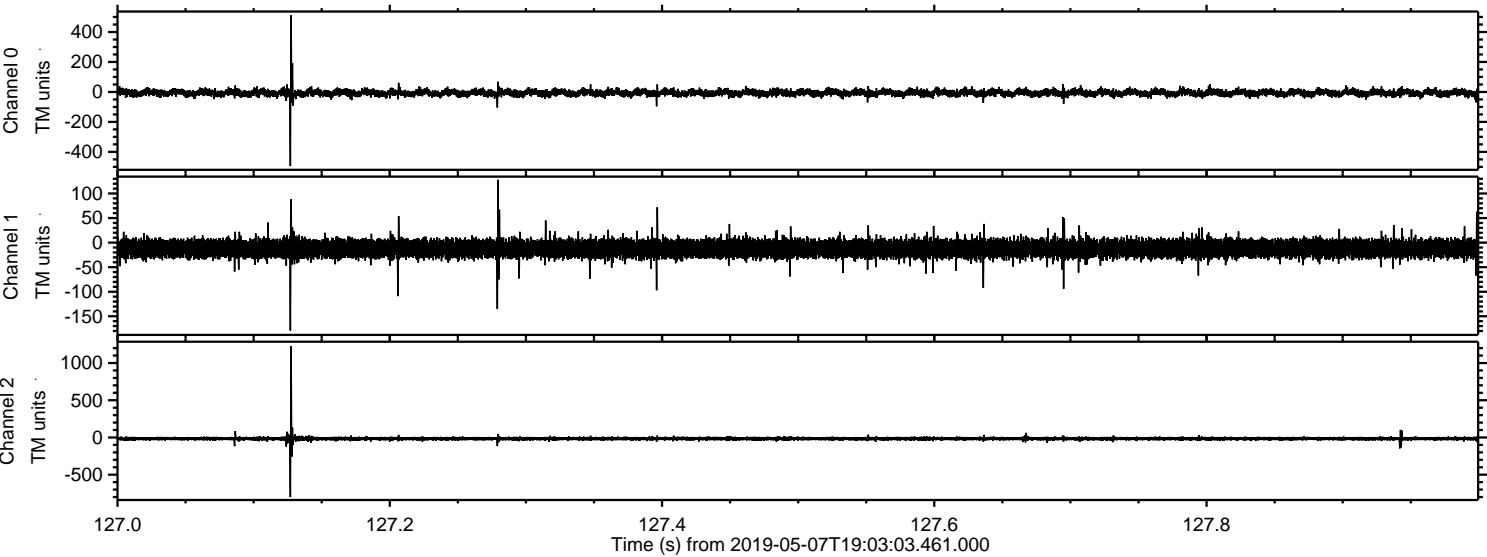



Processed Tue May 7 21:11:23 2019 by ELM ver.2012-10-06 from 001\_\_elm20190507\_190302\_\_dat00.bin

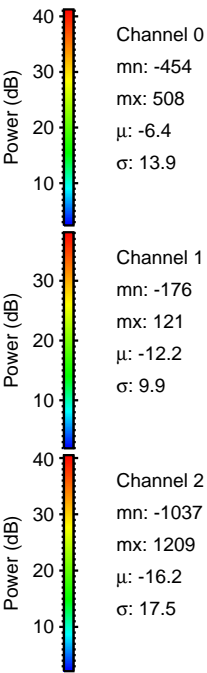
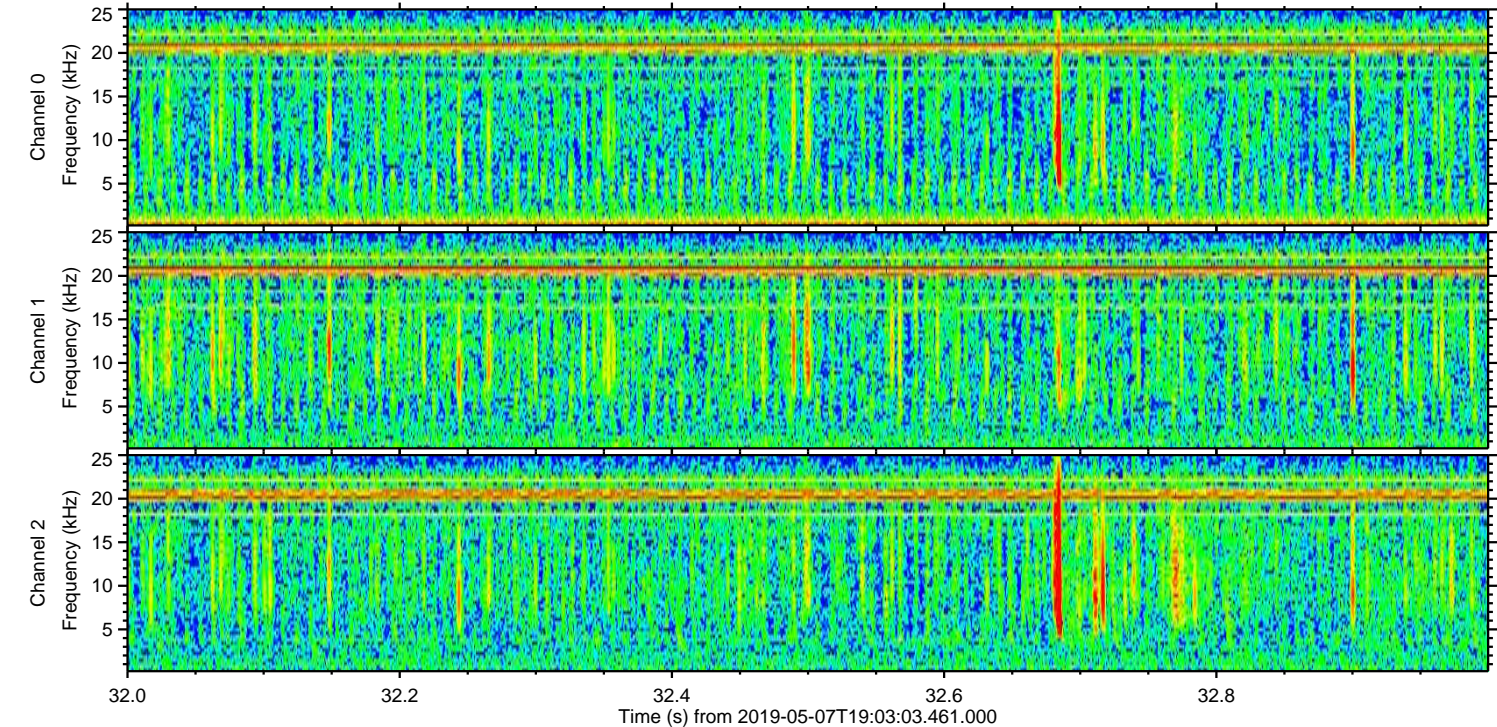
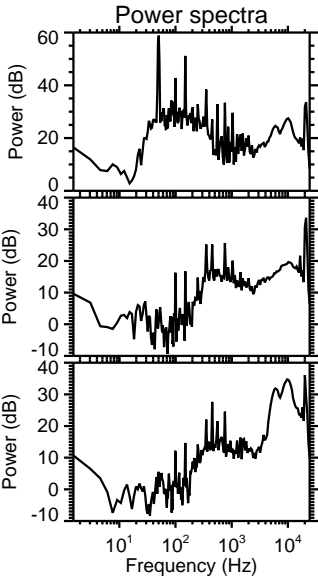
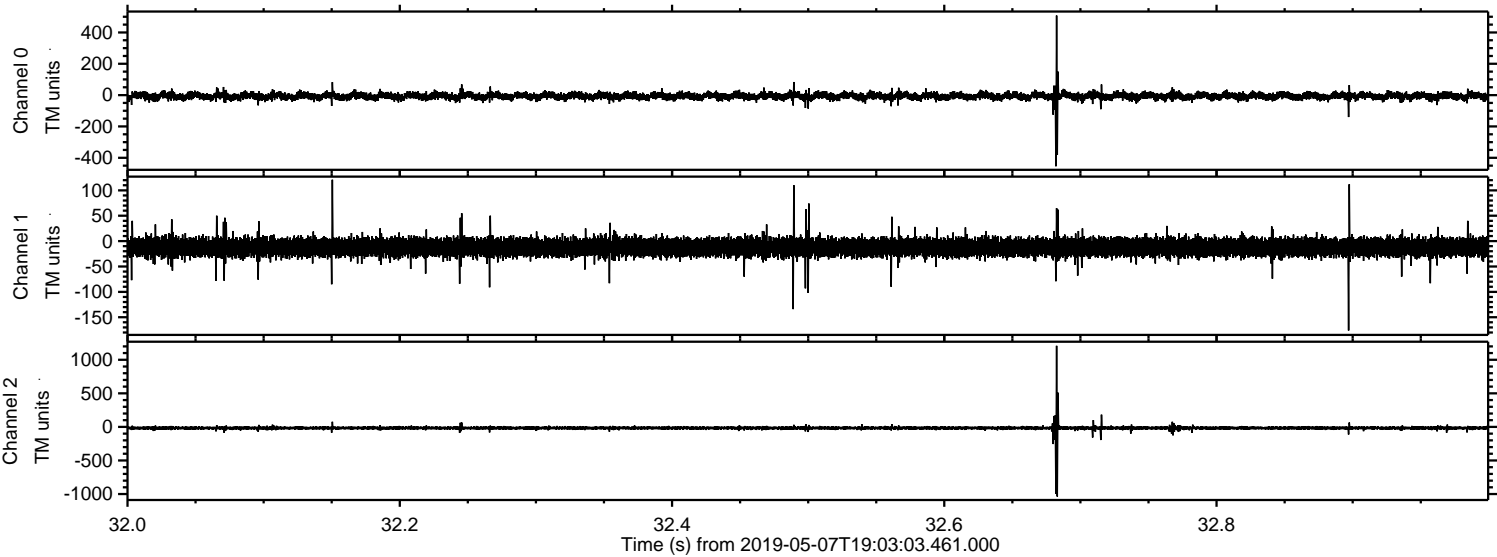



Processed Tue May 7 21:11:23 2019 by ELM ver.2012-10-06 from 001\_\_elm20190507\_190302\_\_dat00.bin

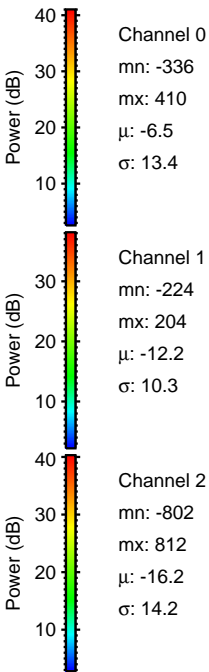
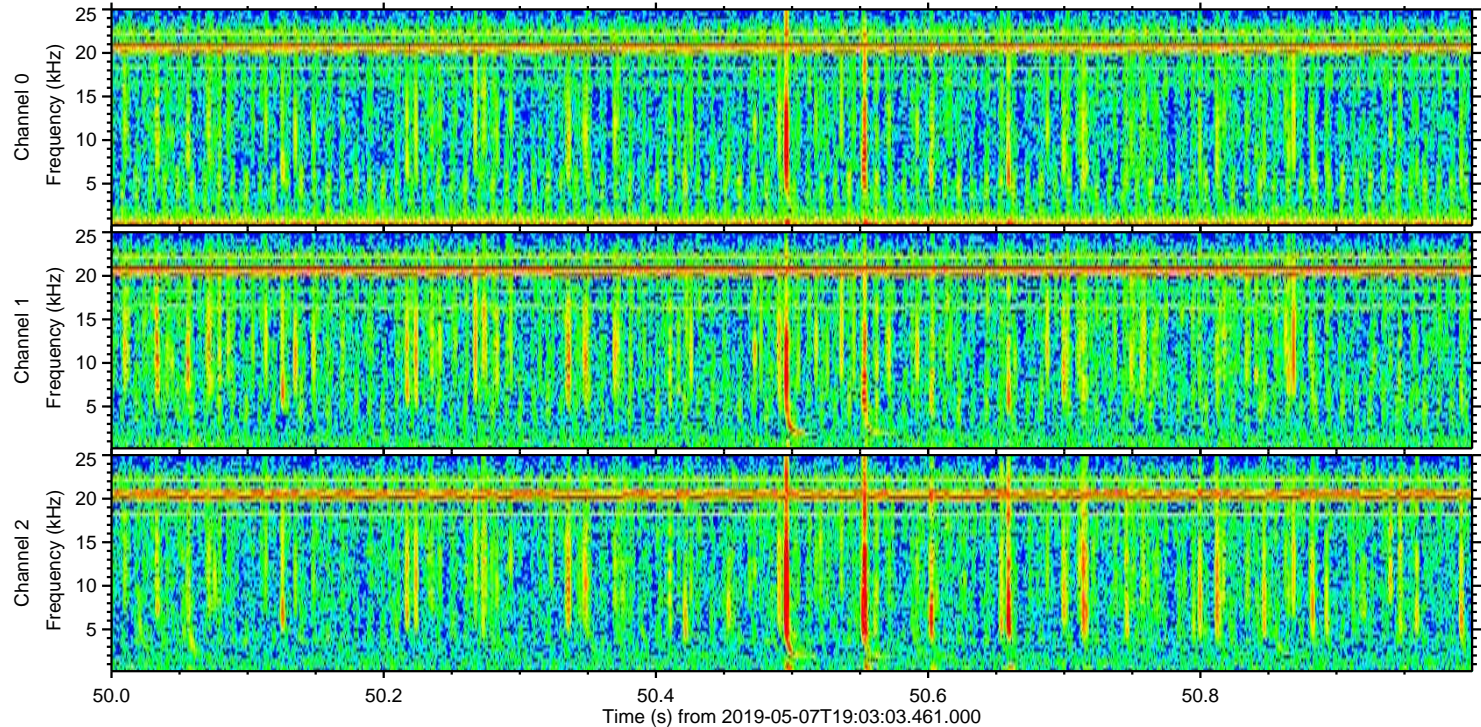
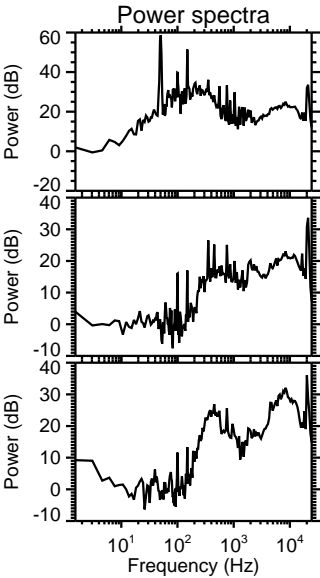
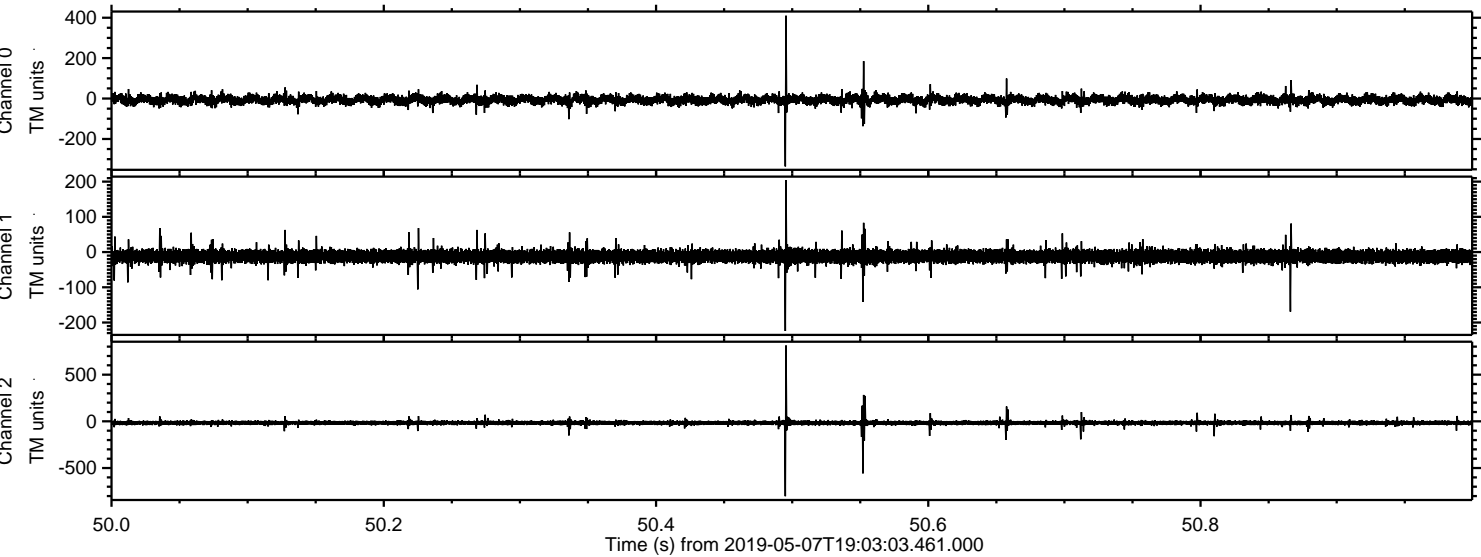



Processed Tue May 7 21:11:24 2019 by ELM ver.2012-10-06 from 001\_\_elm20190507\_190302\_\_dat00.bin

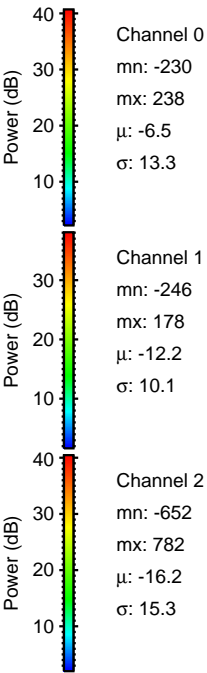
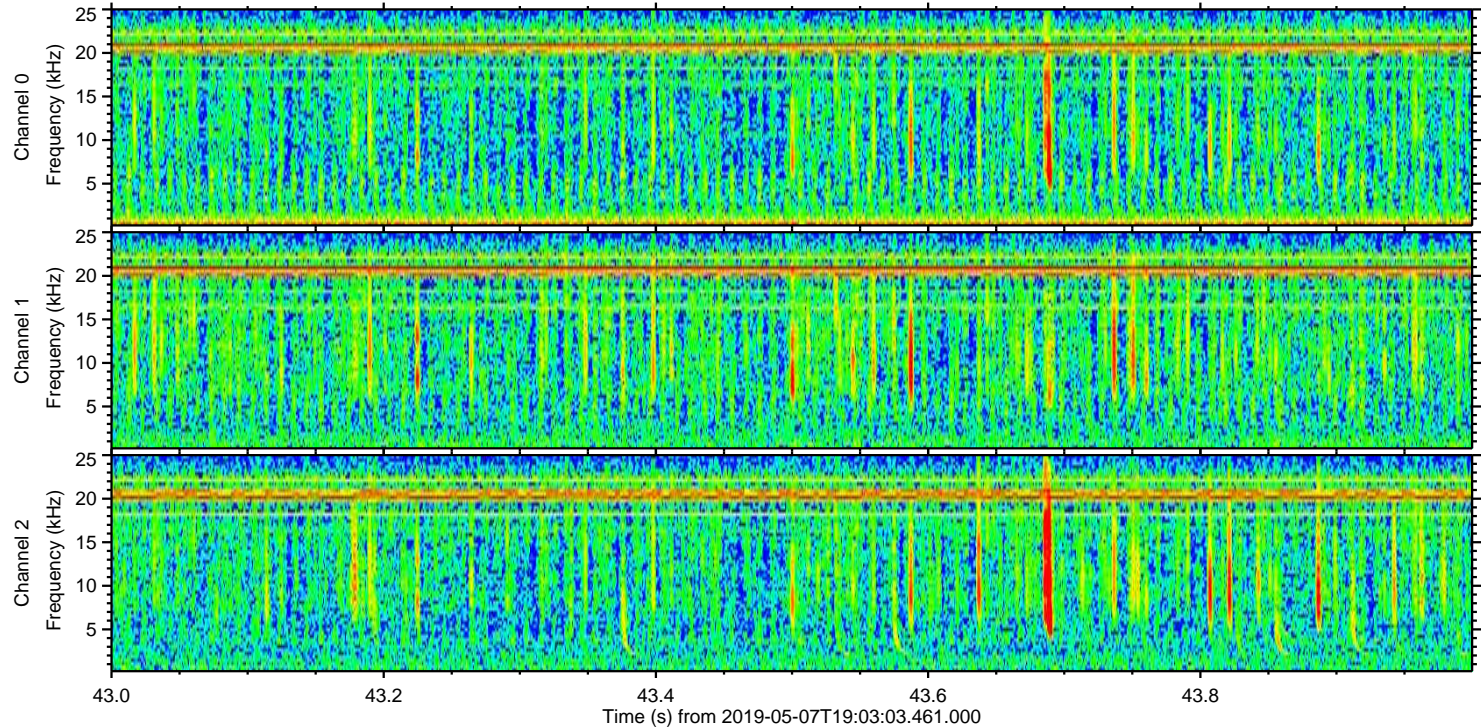
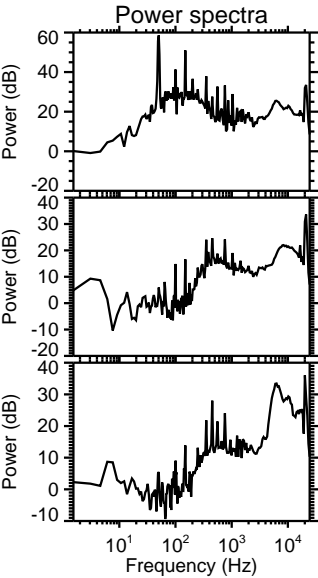
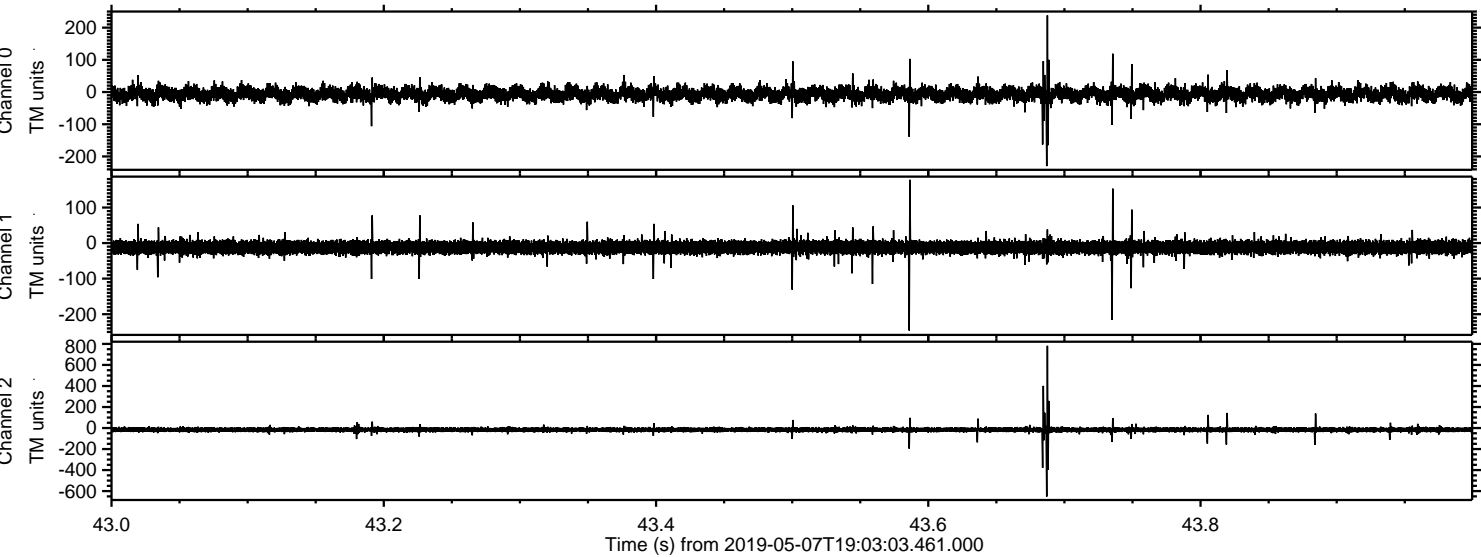



ELMAVAN 3D WAVEFORMS (Measured data sampled at 50 kHz) 50999 packets of 144 samples from 2019-05-07T19:03:03.461.000. Part 130/147

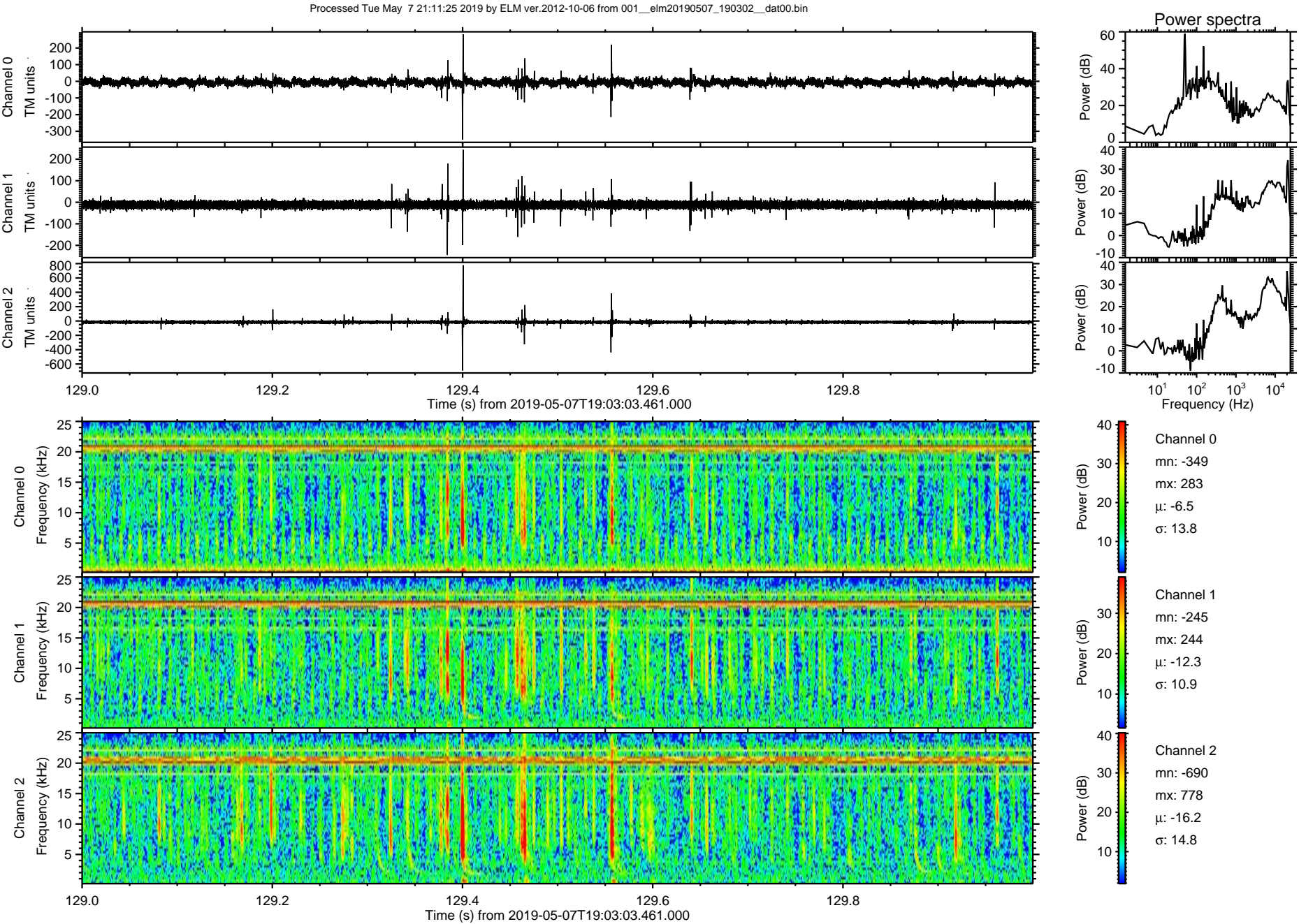



ELMAVAN 3D WAVEFORMS (Measured data sampled at 50 kHz) 50999 packets of 144 samples from 2019-05-07T19:03:03.461.000. Part 139/147

Processed Tue May 7 21:11:25 2019 by ELM ver.2012-10-06 from 001\_\_elm20190507\_190302\_\_dat00.bin

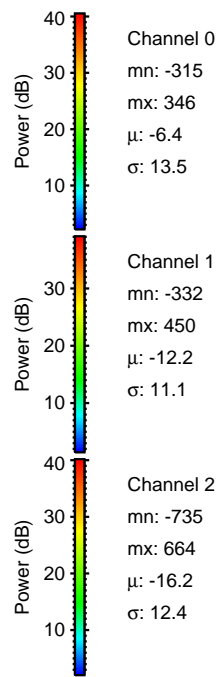
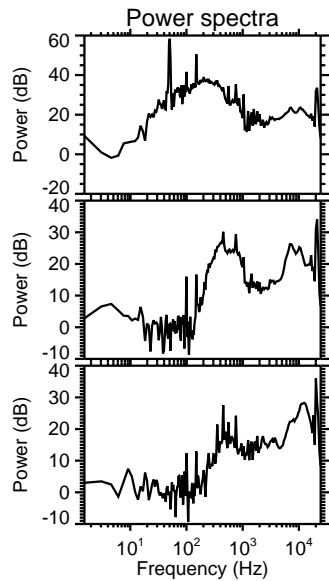
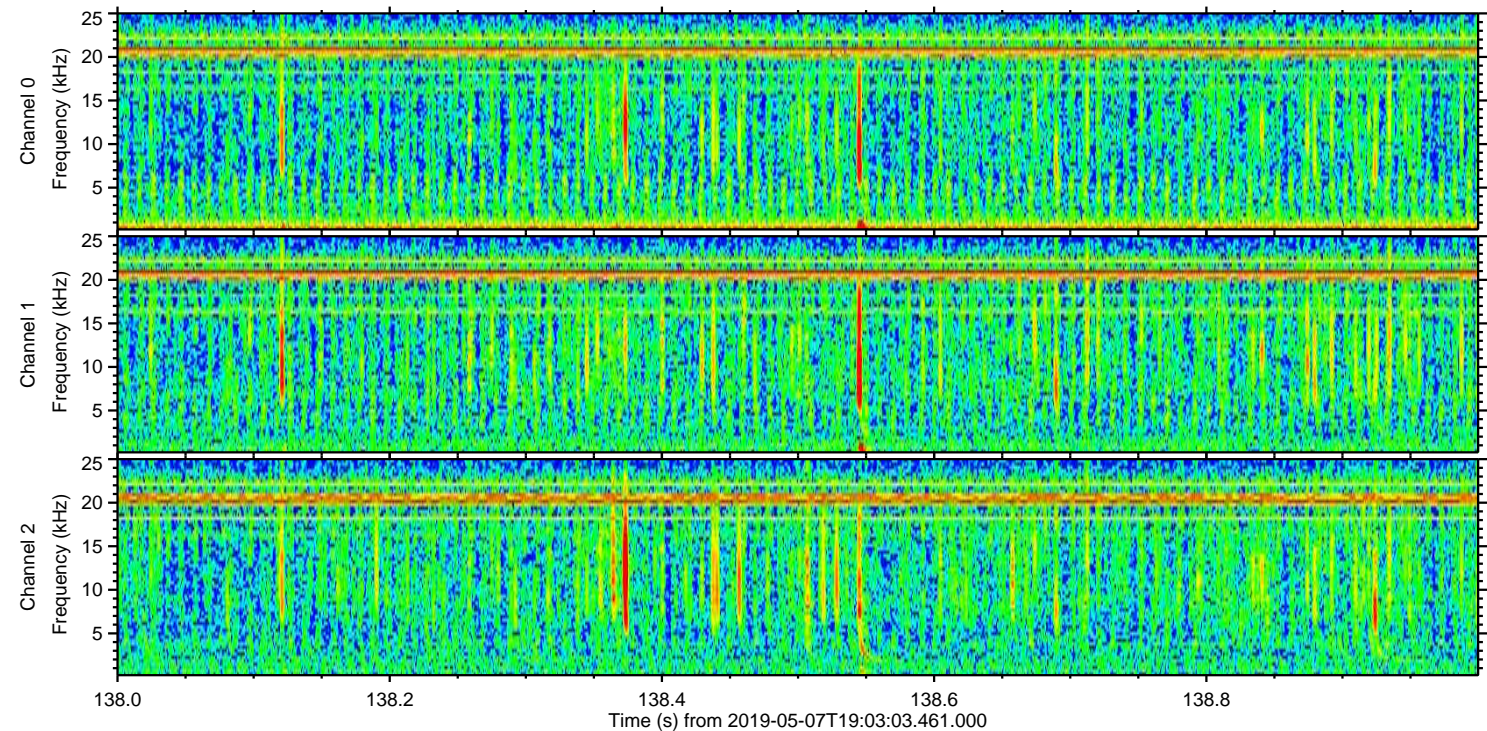
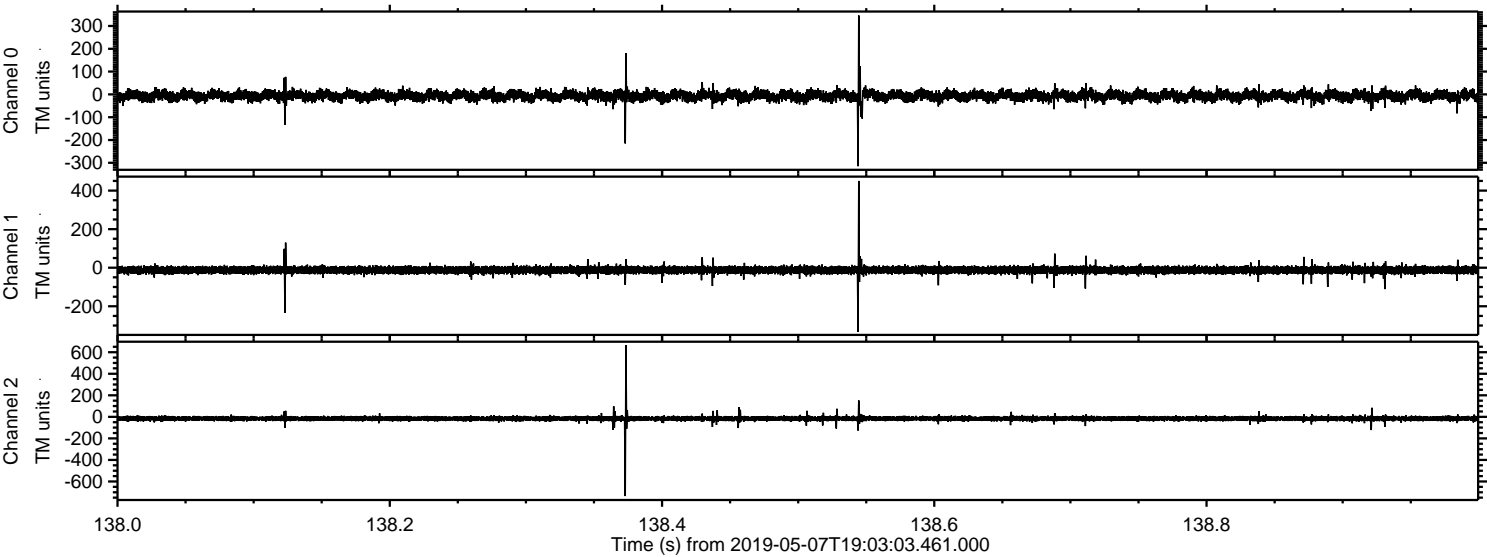



Processed Tue May 7 21:11:26 2019 by ELM ver.2012-10-06 from 001\_\_elm20190507\_190302\_\_dat00.bin

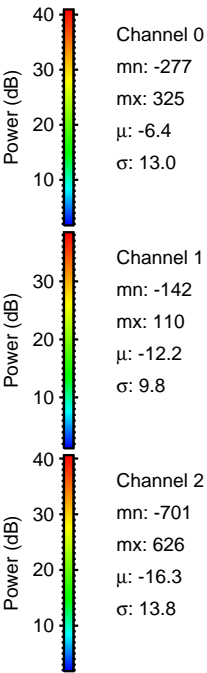
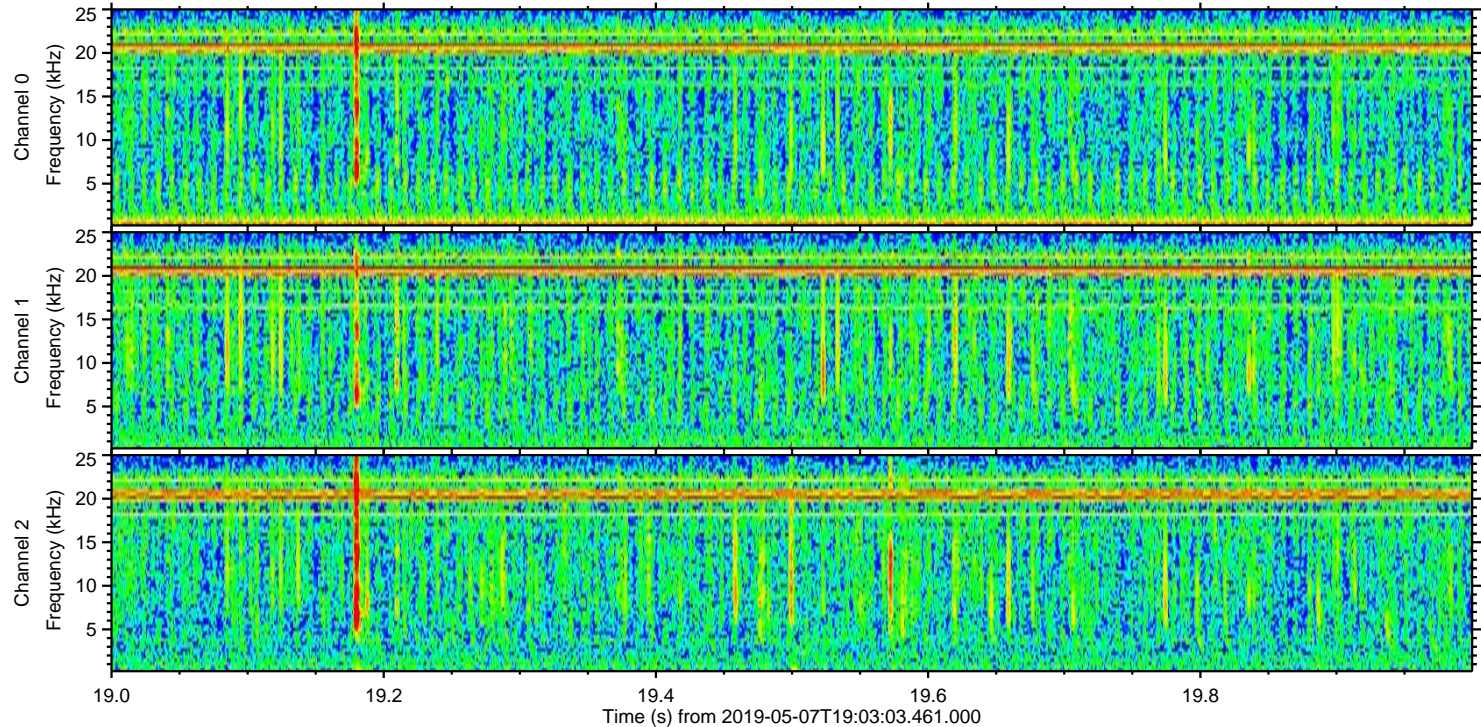
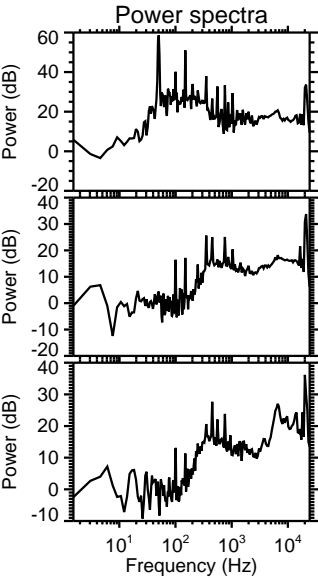
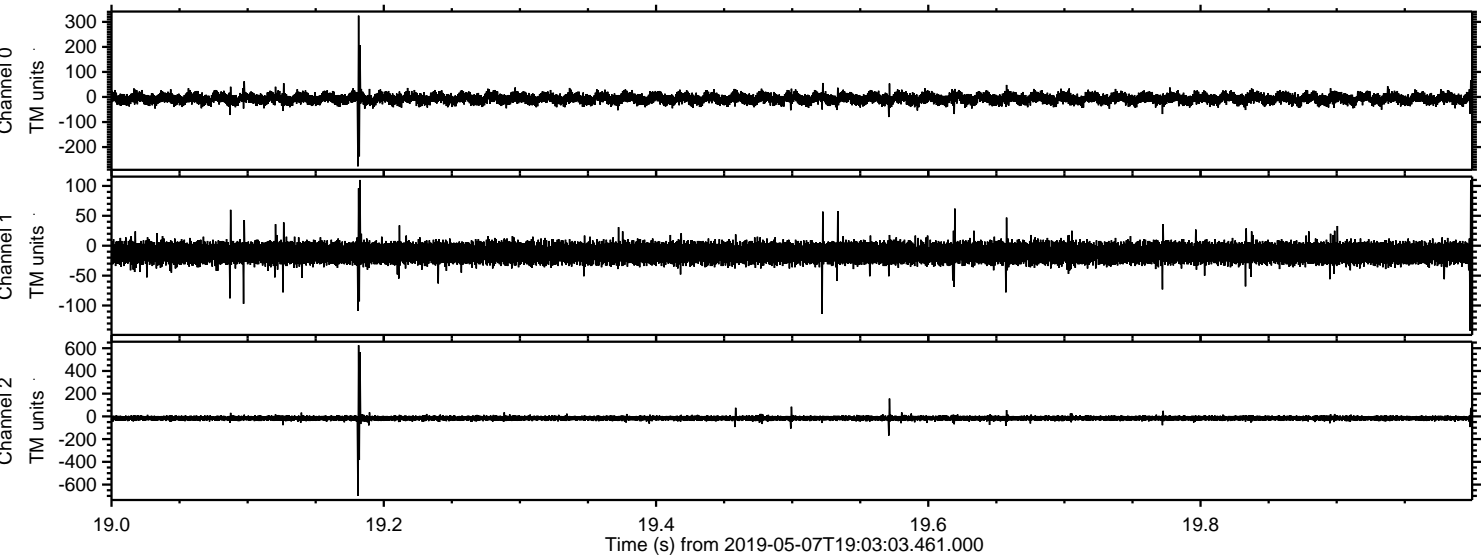



Processed Tue May 7 21:11:27 2019 by ELM ver.2012-10-06 from 001\_\_elm20190507\_190302\_\_dat00.bin

