

# ELMAVAN 3D WAVEFORMS (Measured data sampled at 50 kHz) 51000 packets of 144 samples from 2019-05-07T18:08:01.160.999.

Processed Tue May 7 20:16:17 2019 by ELM ver.2012-10-06 from 001\_\_elm20190507\_180800\_\_dat00.bin

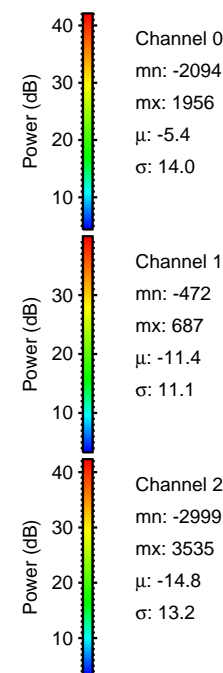

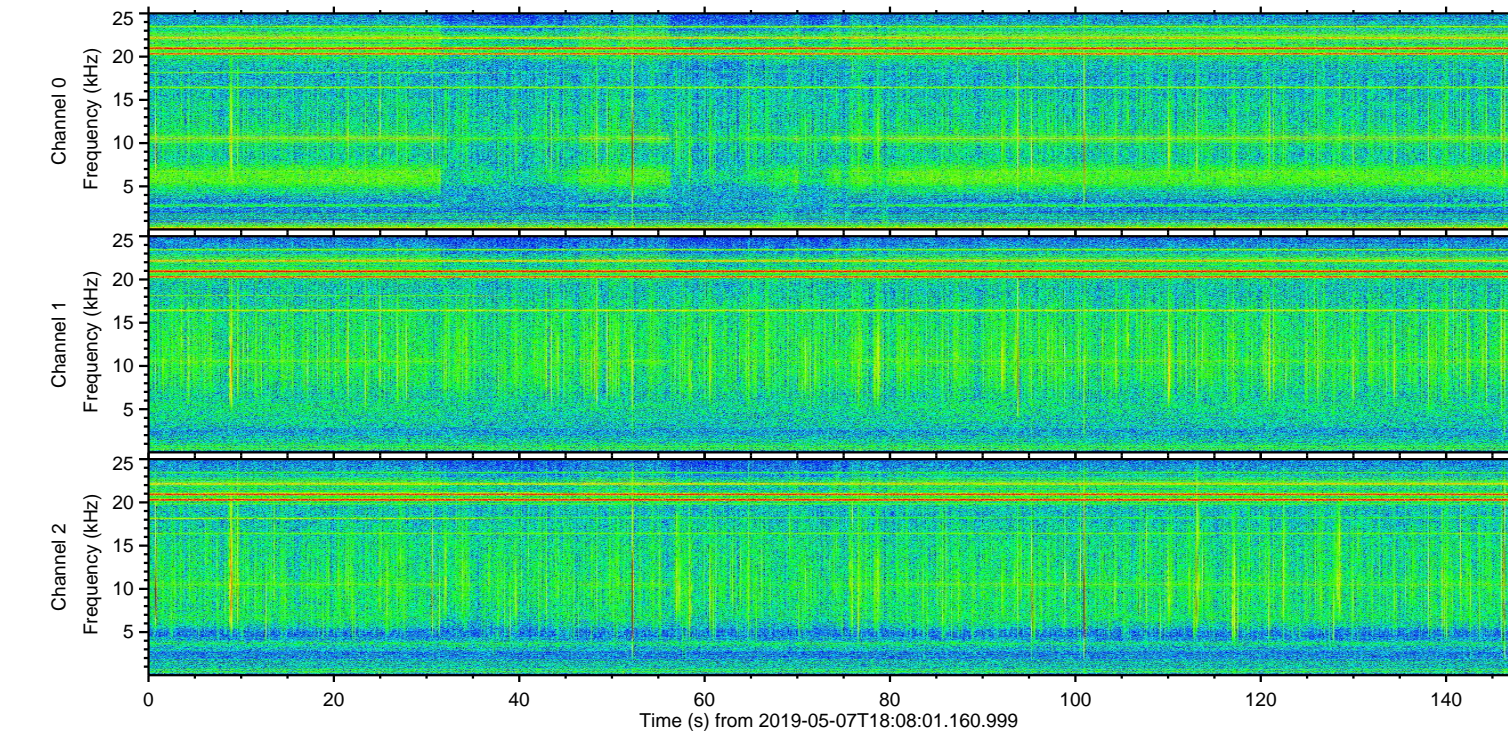
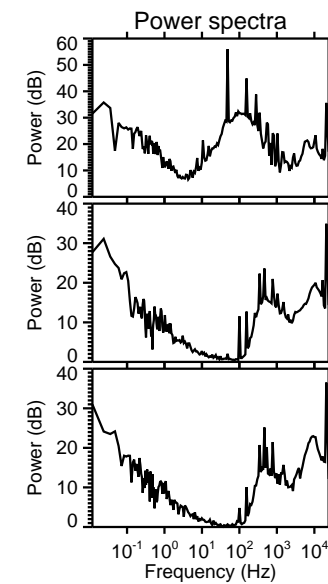
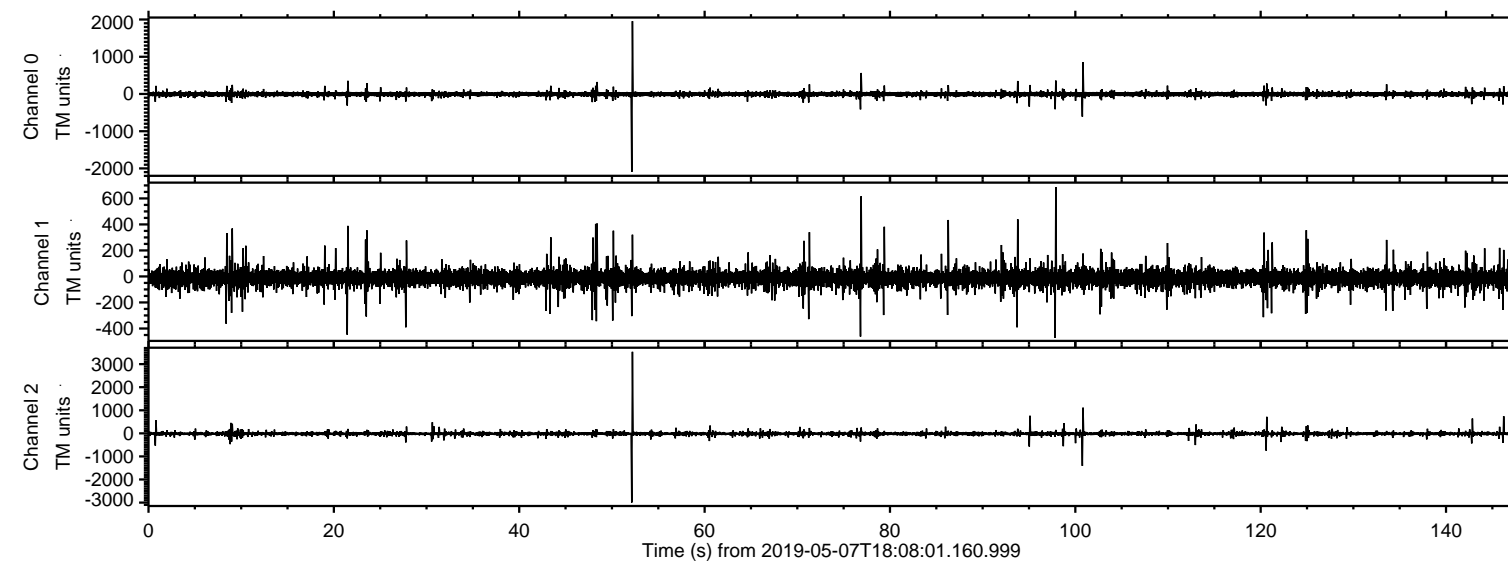

Processed Tue May 7 20:16:23 2019 by ELM ver.2012-10-06 from 001\_\_elm20190507\_180800\_\_dat00.bin

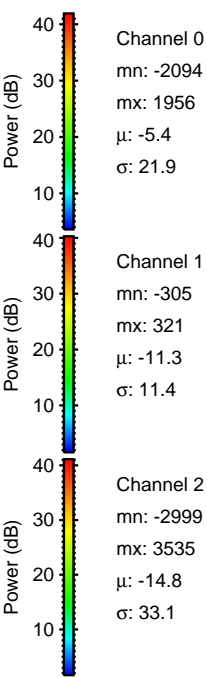
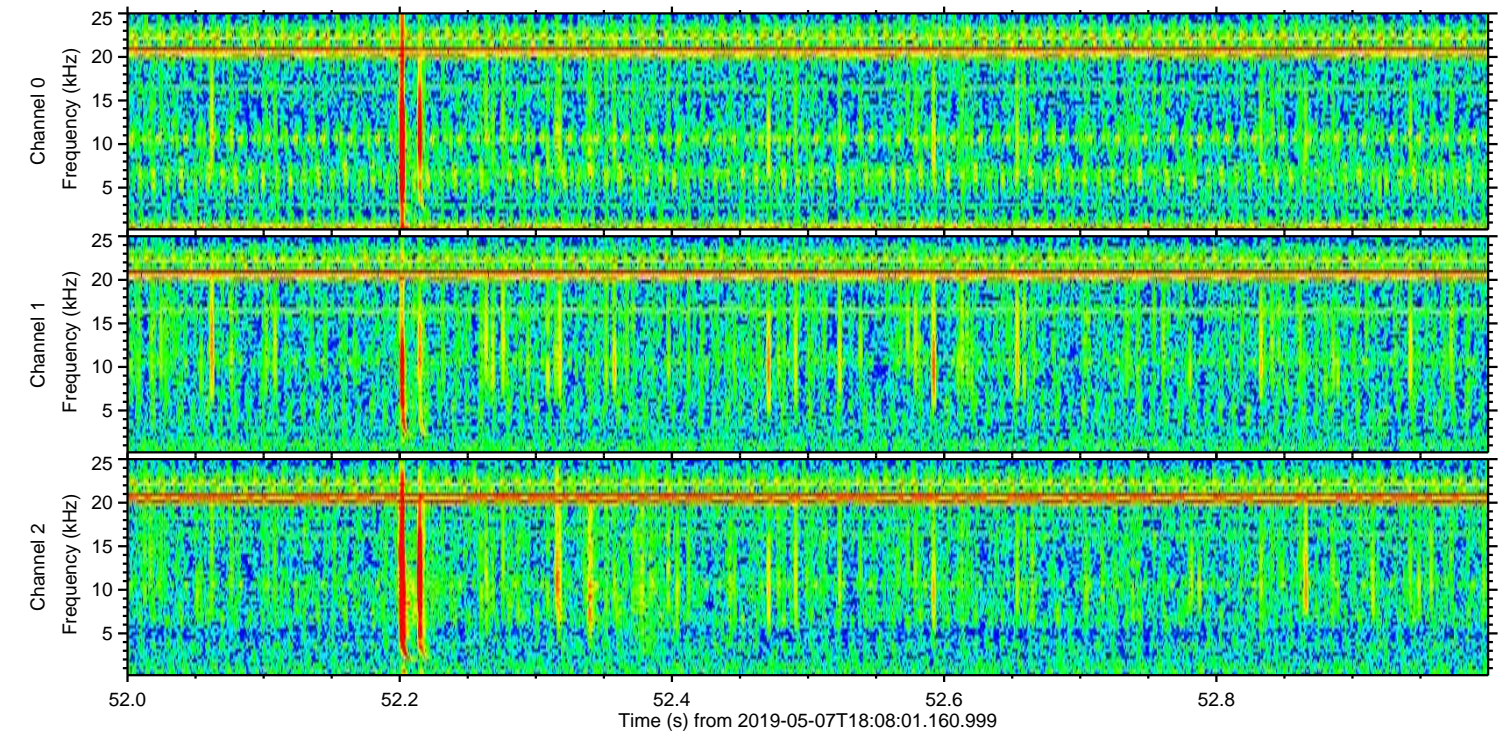
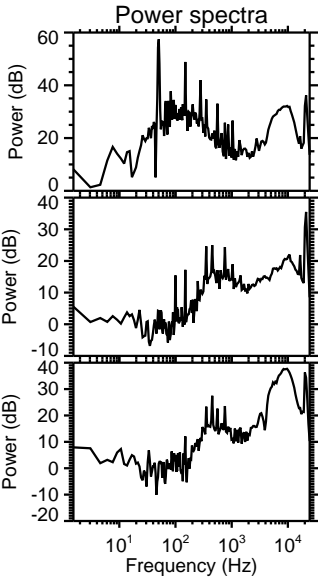
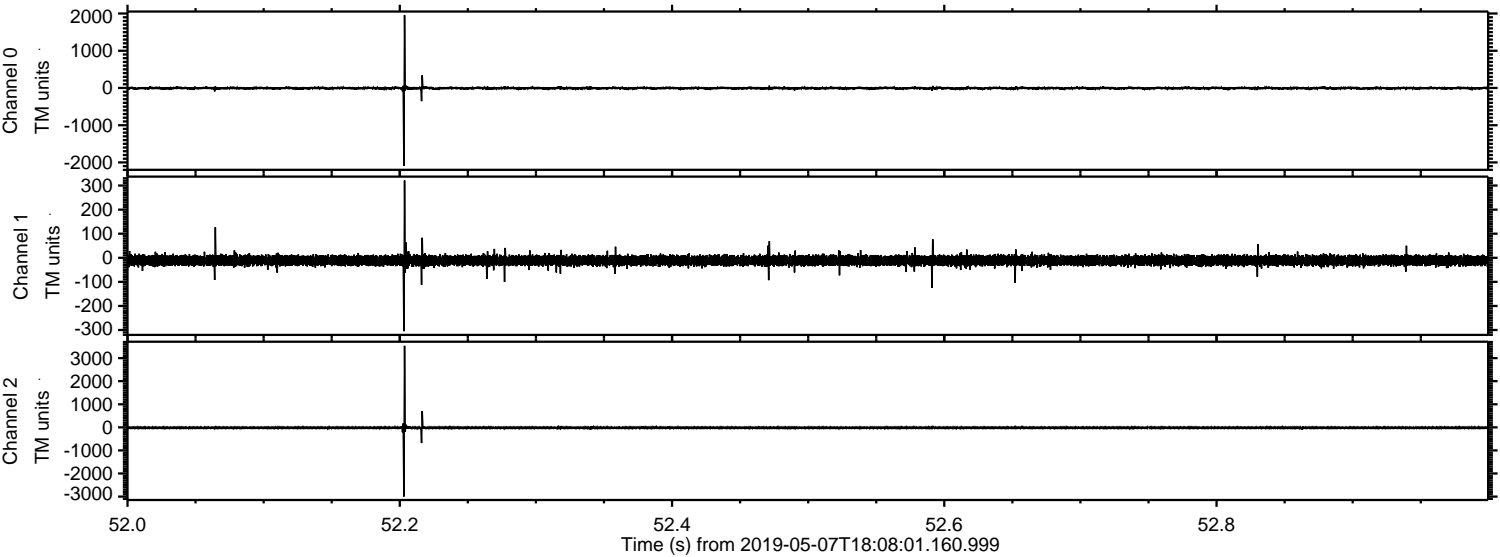



ELMAVAN 3D WAVEFORMS (Measured data sampled at 50 kHz) 51000 packets of 144 samples from 2019-05-07T18:08:01.160.999. Part 101/147

Processed Tue May 7 20:16:24 2019 by ELM ver.2012-10-06 from 001\_\_elm20190507\_180800\_\_dat00.bin

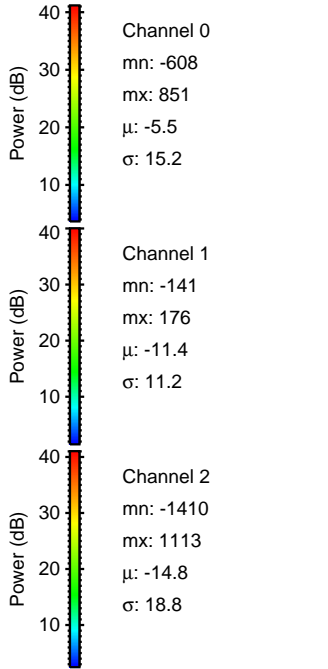
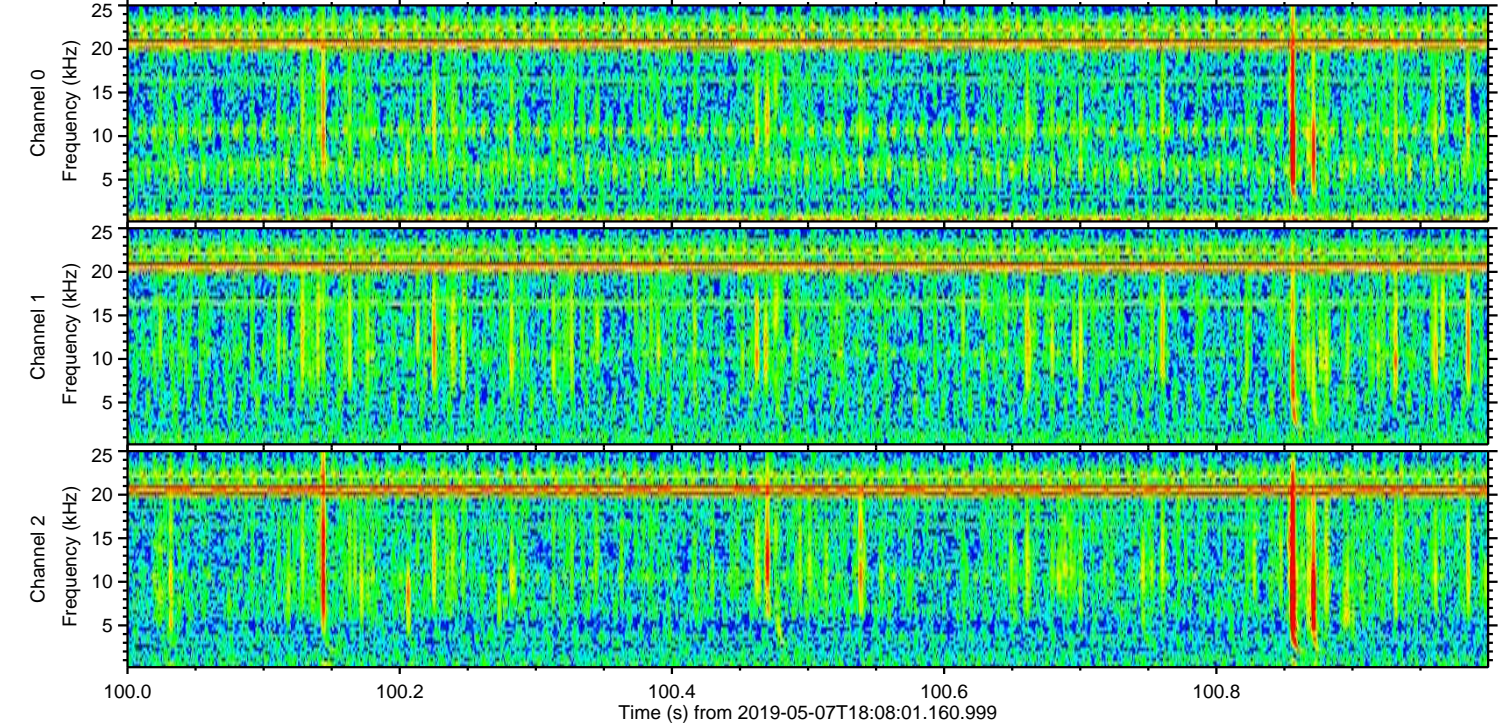
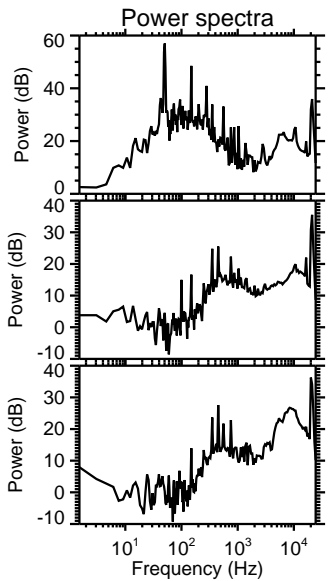
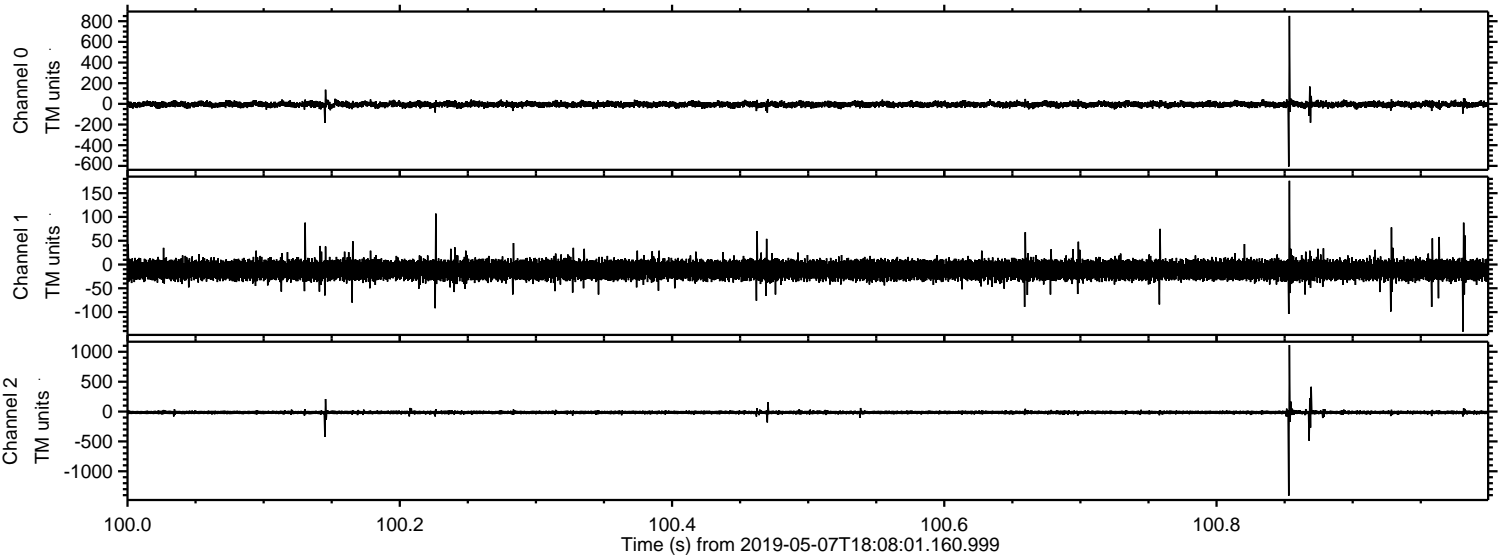



Processed Tue May 7 20:16:24 2019 by ELM ver.2012-10-06 from 001\_\_elm20190507\_180800\_\_dat00.bin

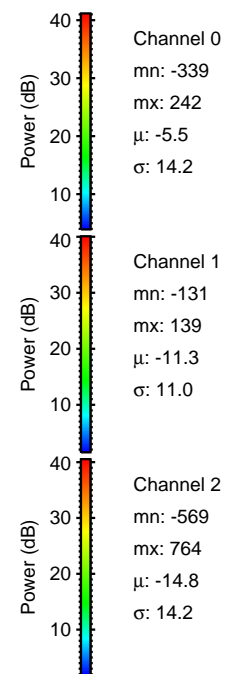
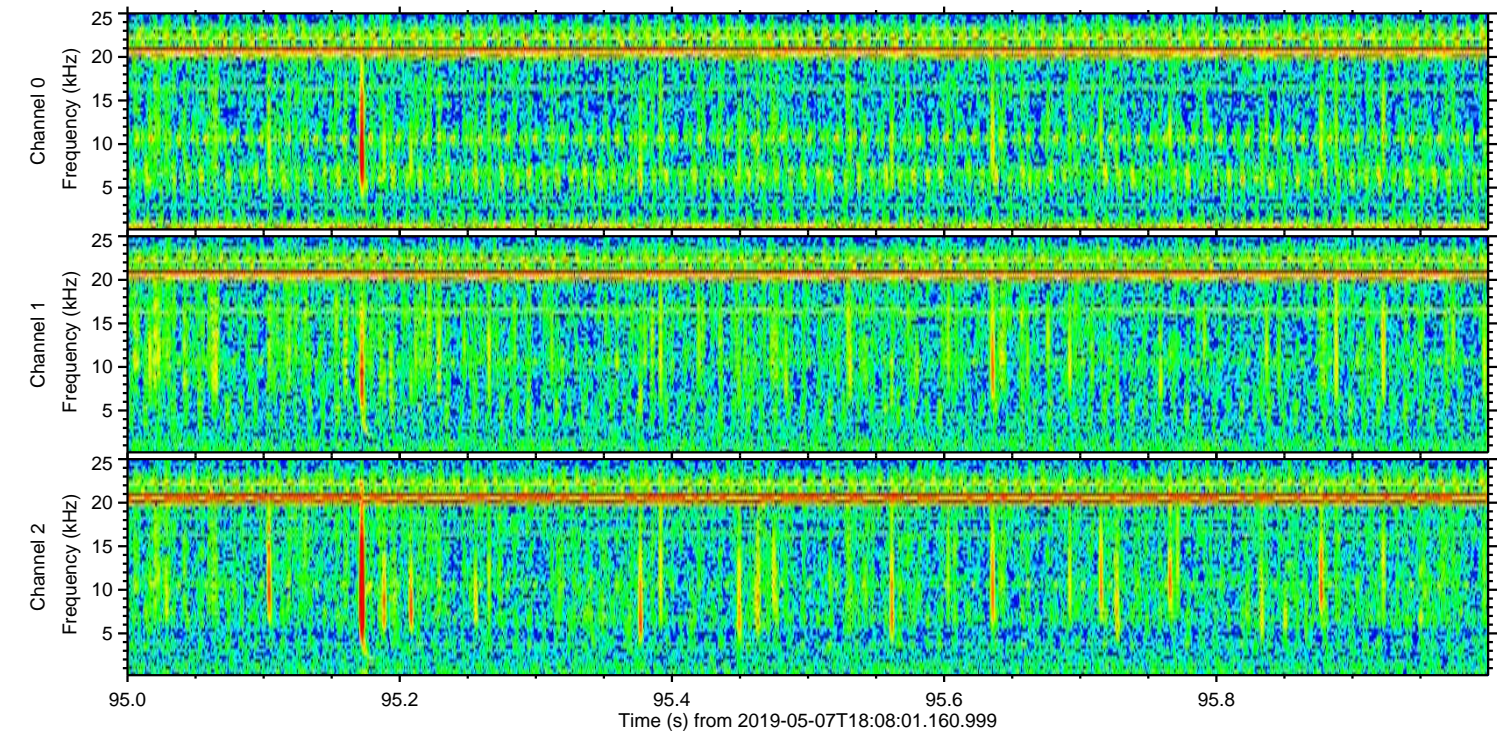
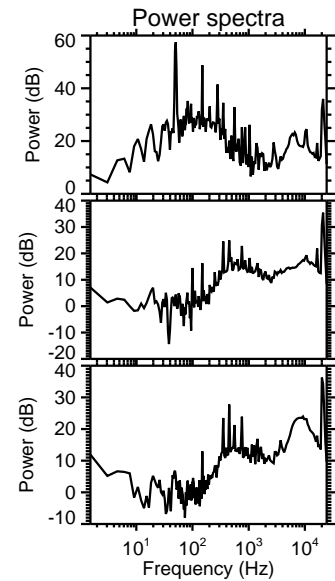
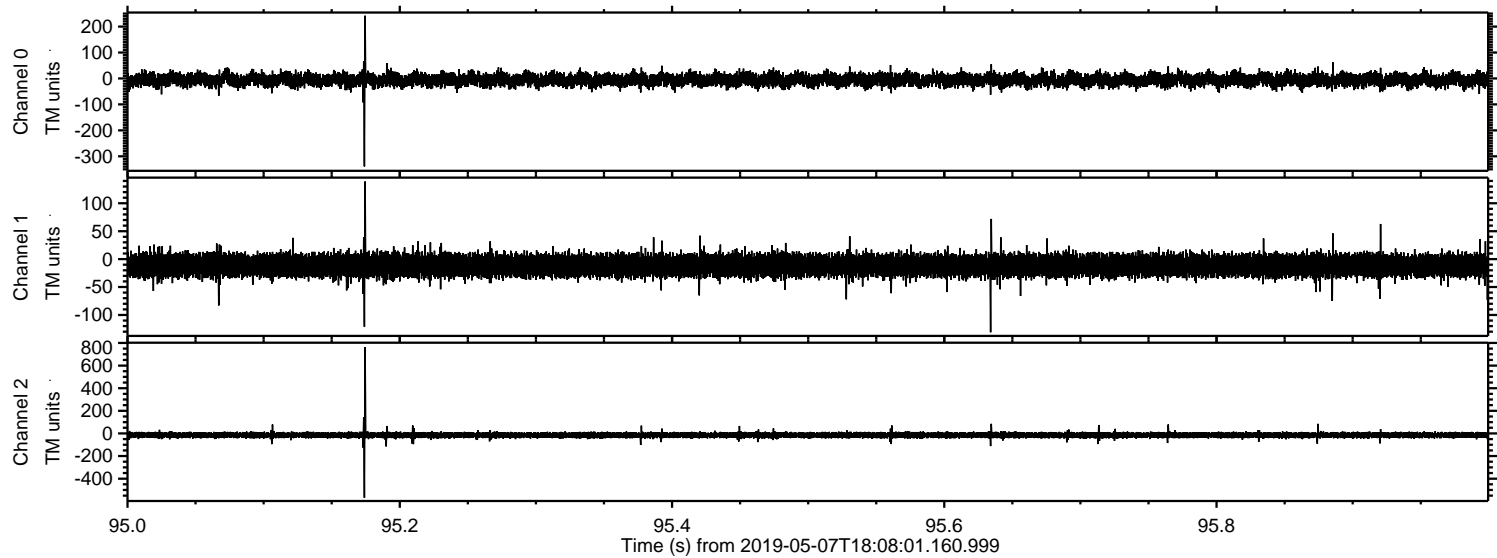



ELMAVAN 3D WAVEFORMS (Measured data sampled at 50 kHz) 51000 packets of 144 samples from 2019-05-07T18:08:01.160.999. Part 121/147

Processed Tue May 7 20:16:25 2019 by ELM ver.2012-10-06 from 001\_\_elm20190507\_180800\_\_dat00.bin

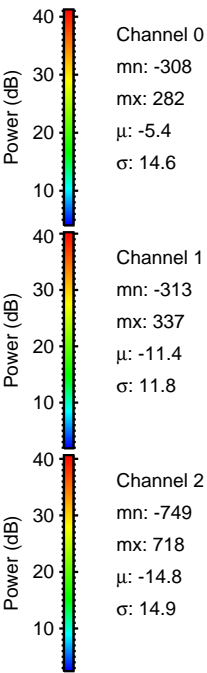
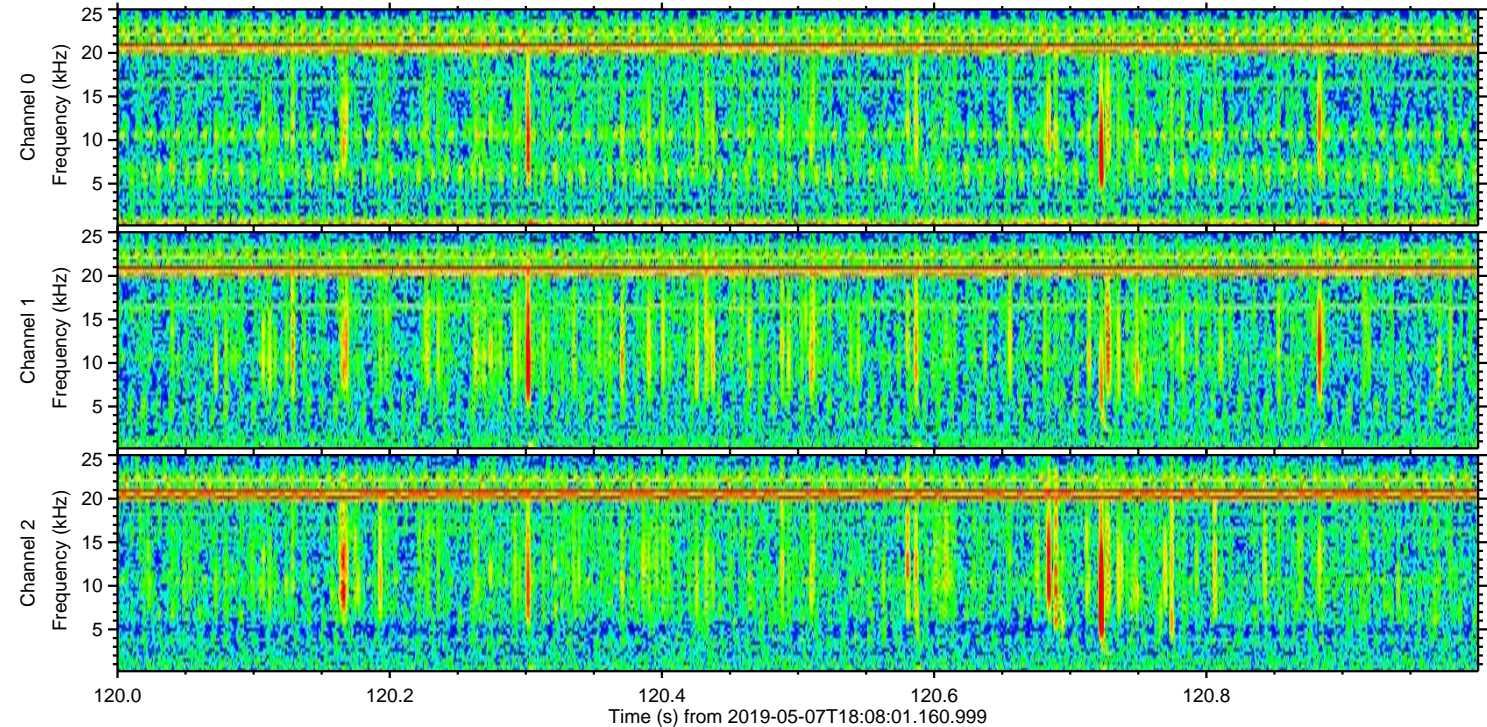
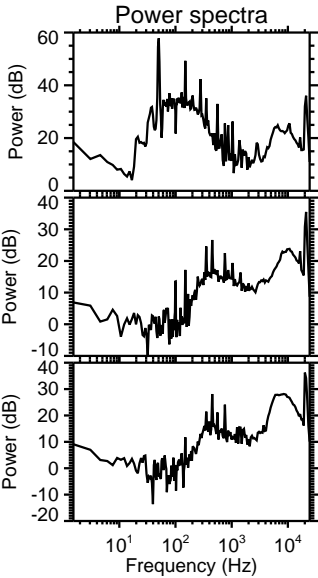
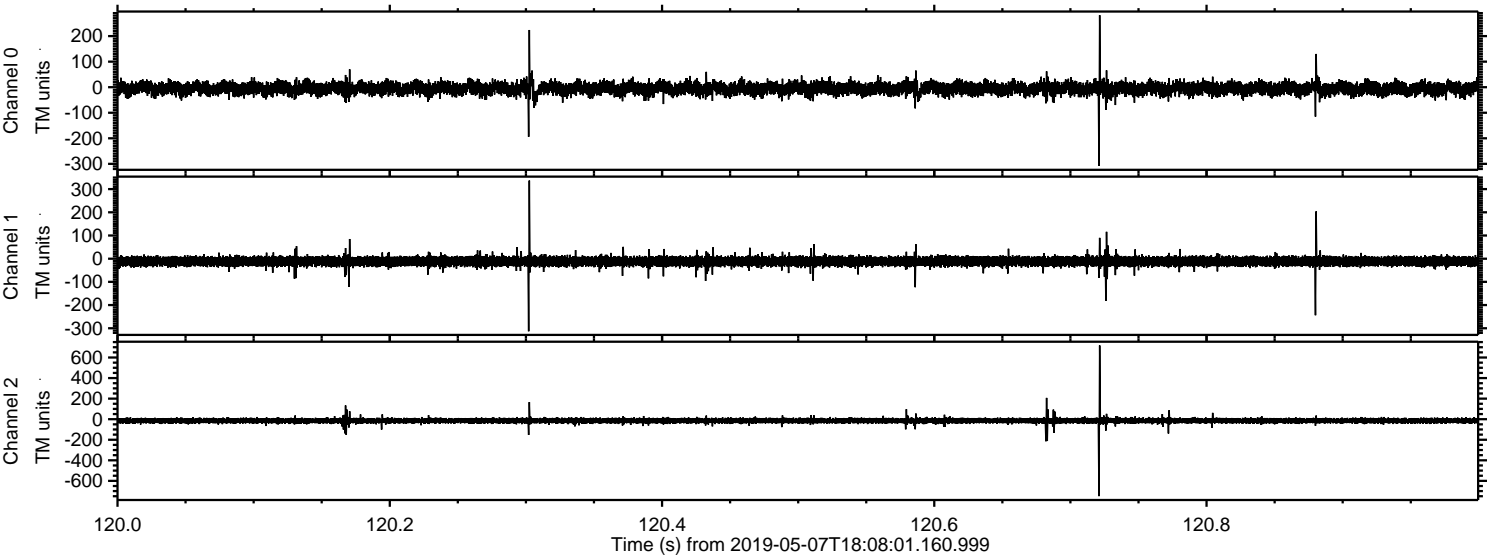



Processed Tue May 7 20:16:26 2019 by ELM ver.2012-10-06 from 001\_\_elm20190507\_180800\_\_dat00.bin

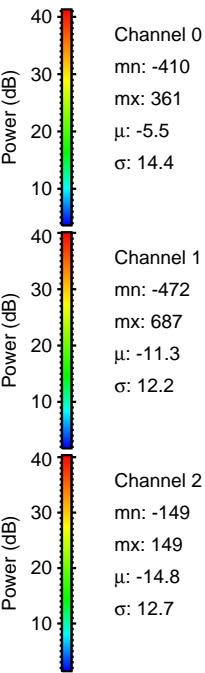
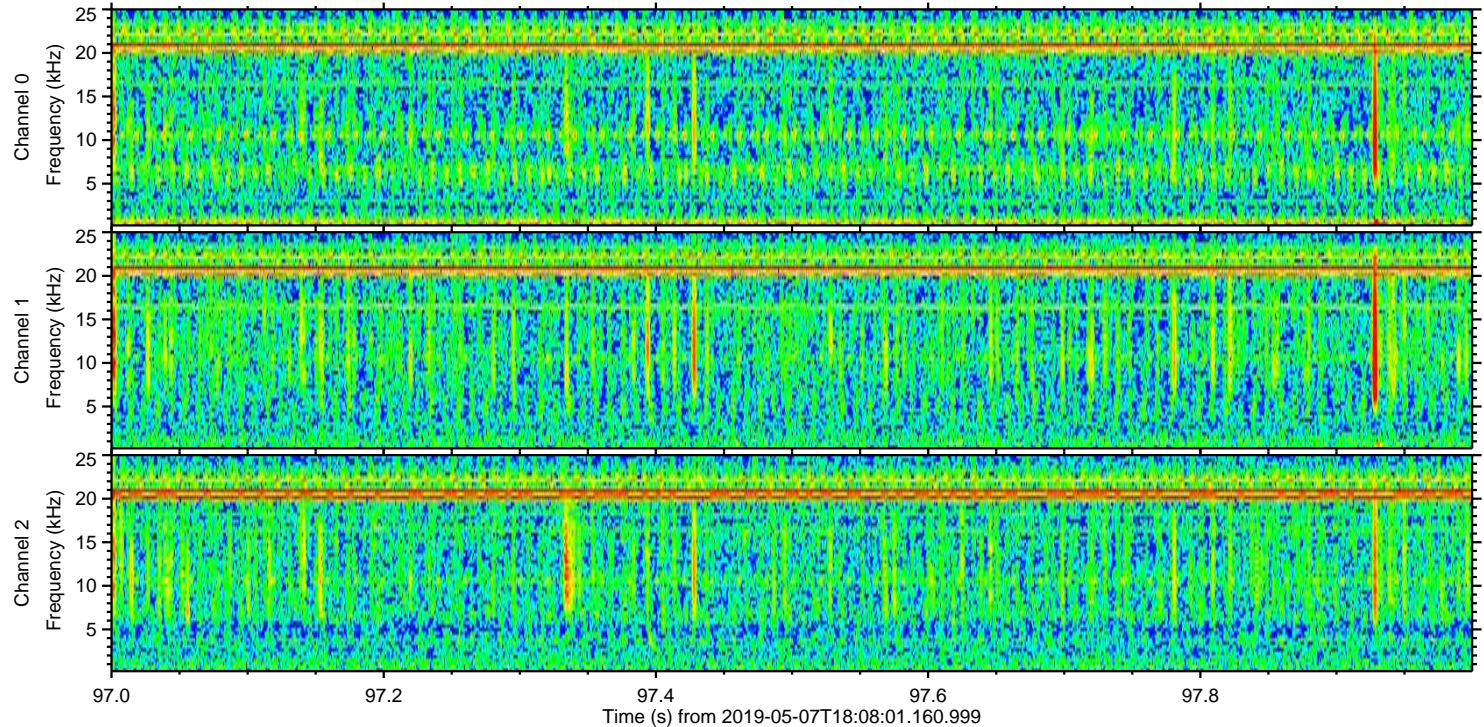
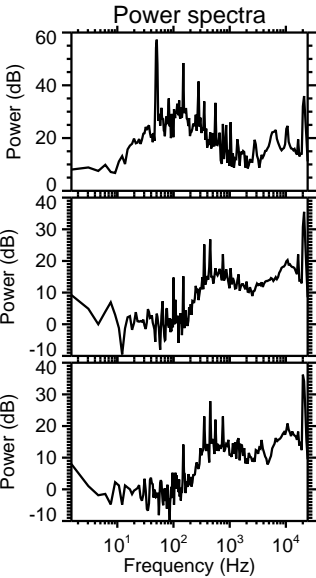
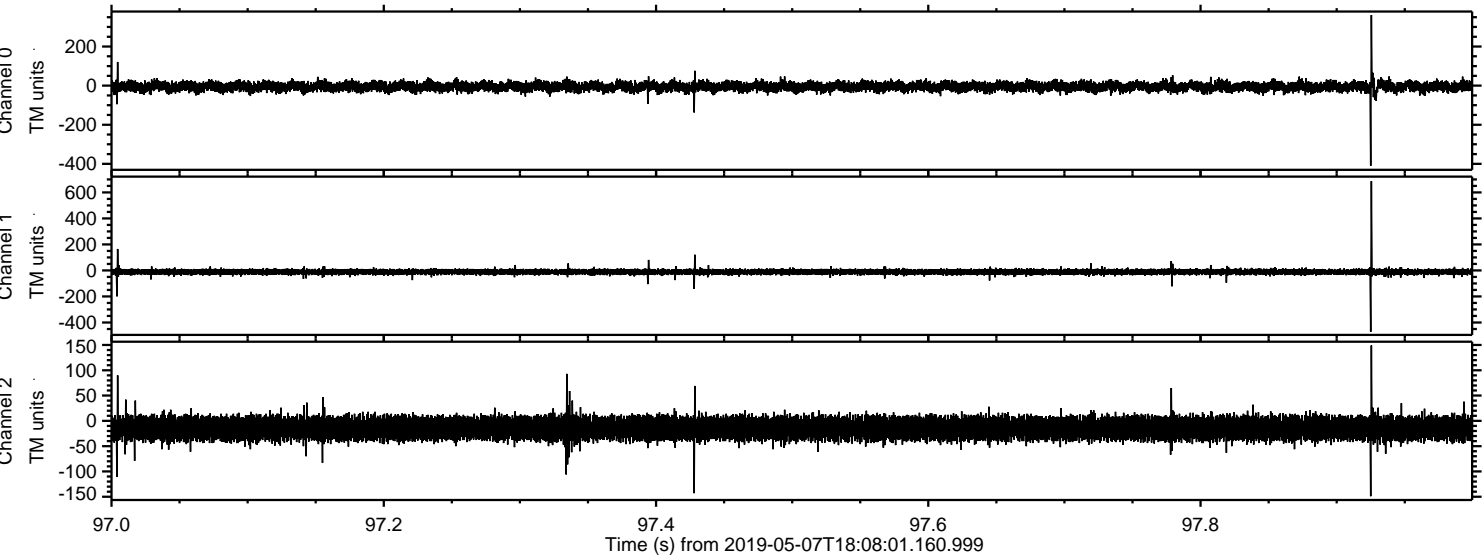



ELMAVAN 3D WAVEFORMS (Measured data sampled at 50 kHz) 51000 packets of 144 samples from 2019-05-07T18:08:01.160.999. Part 143/147

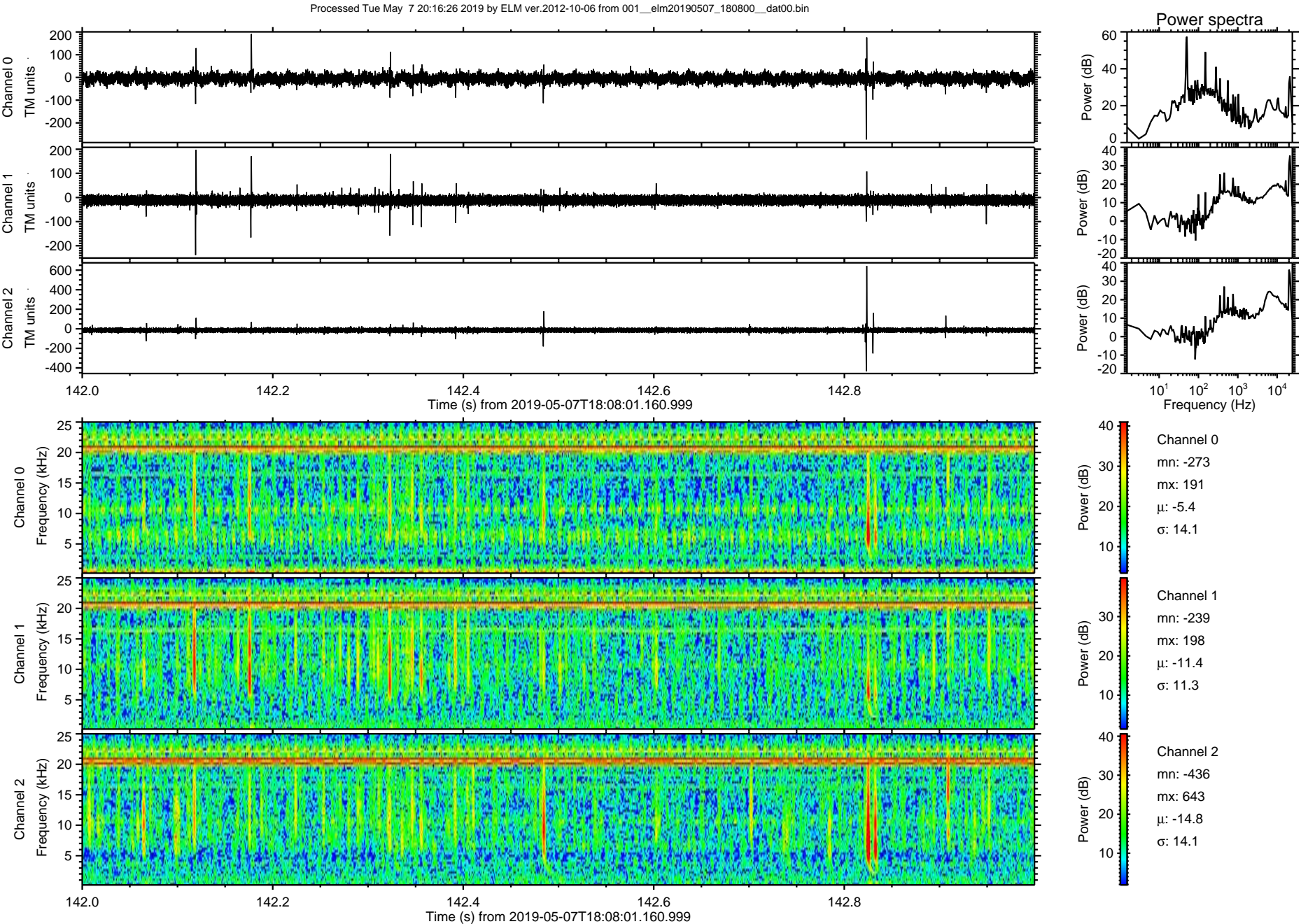



Processed Tue May 7 20:16:27 2019 by ELM ver.2012-10-06 from 001\_\_elm20190507\_180800\_\_dat00.bin

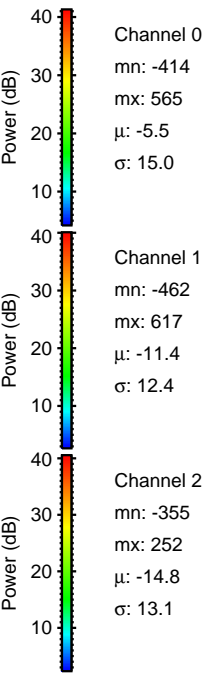
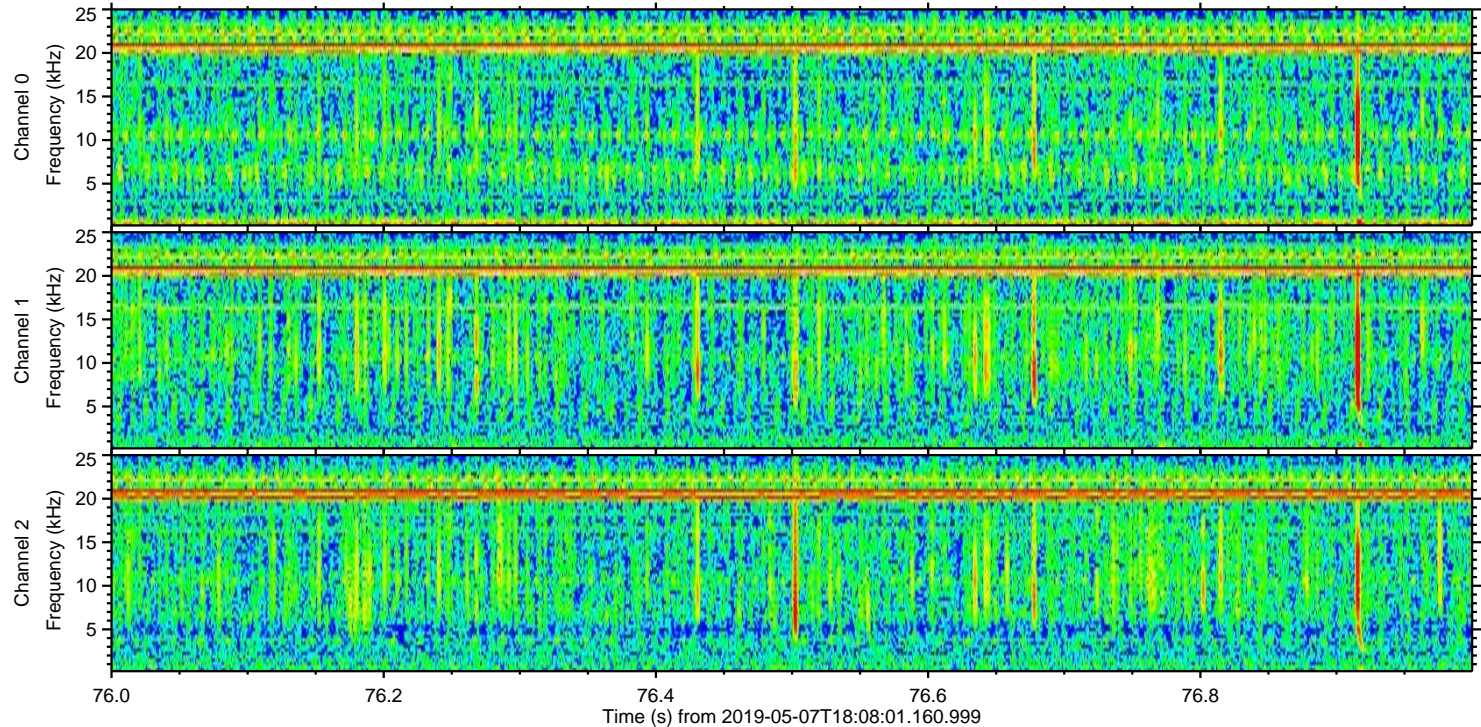
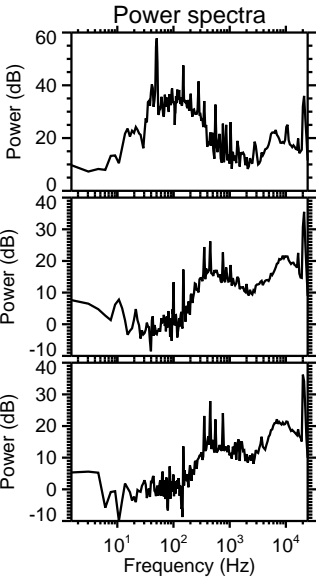
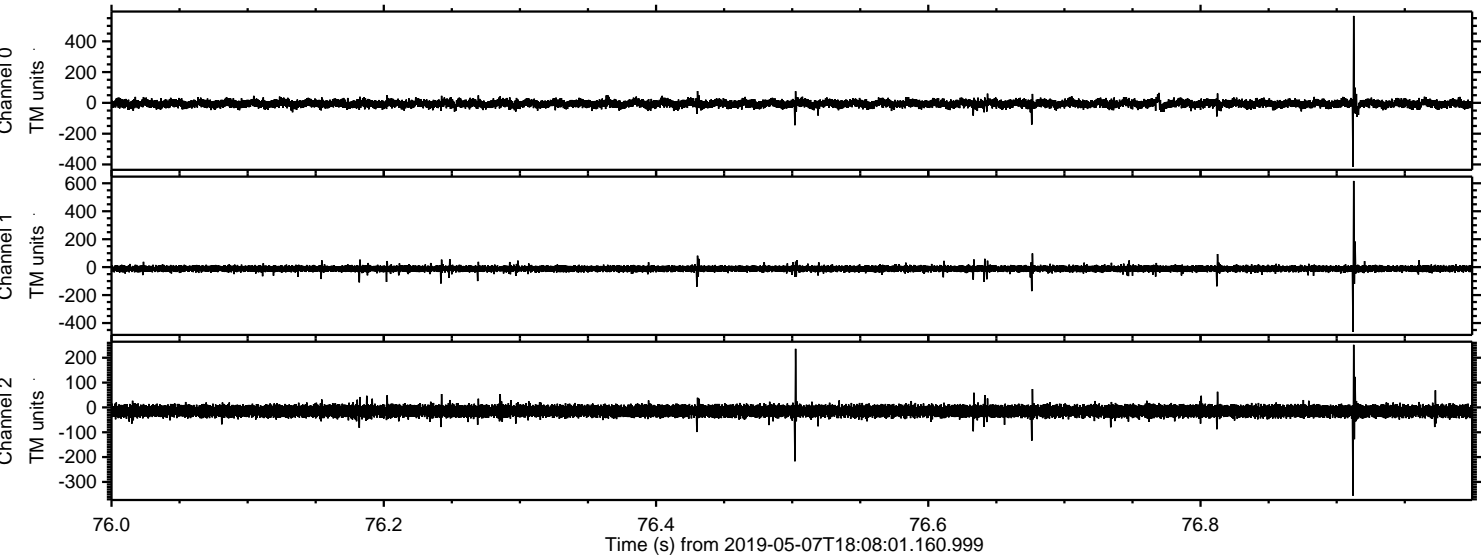



Processed Tue May 7 20:16:27 2019 by ELM ver.2012-10-06 from 001\_\_elm20190507\_180800\_\_dat00.bin

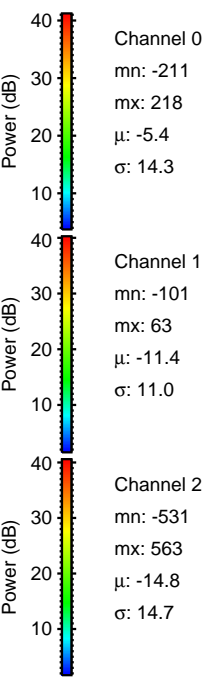
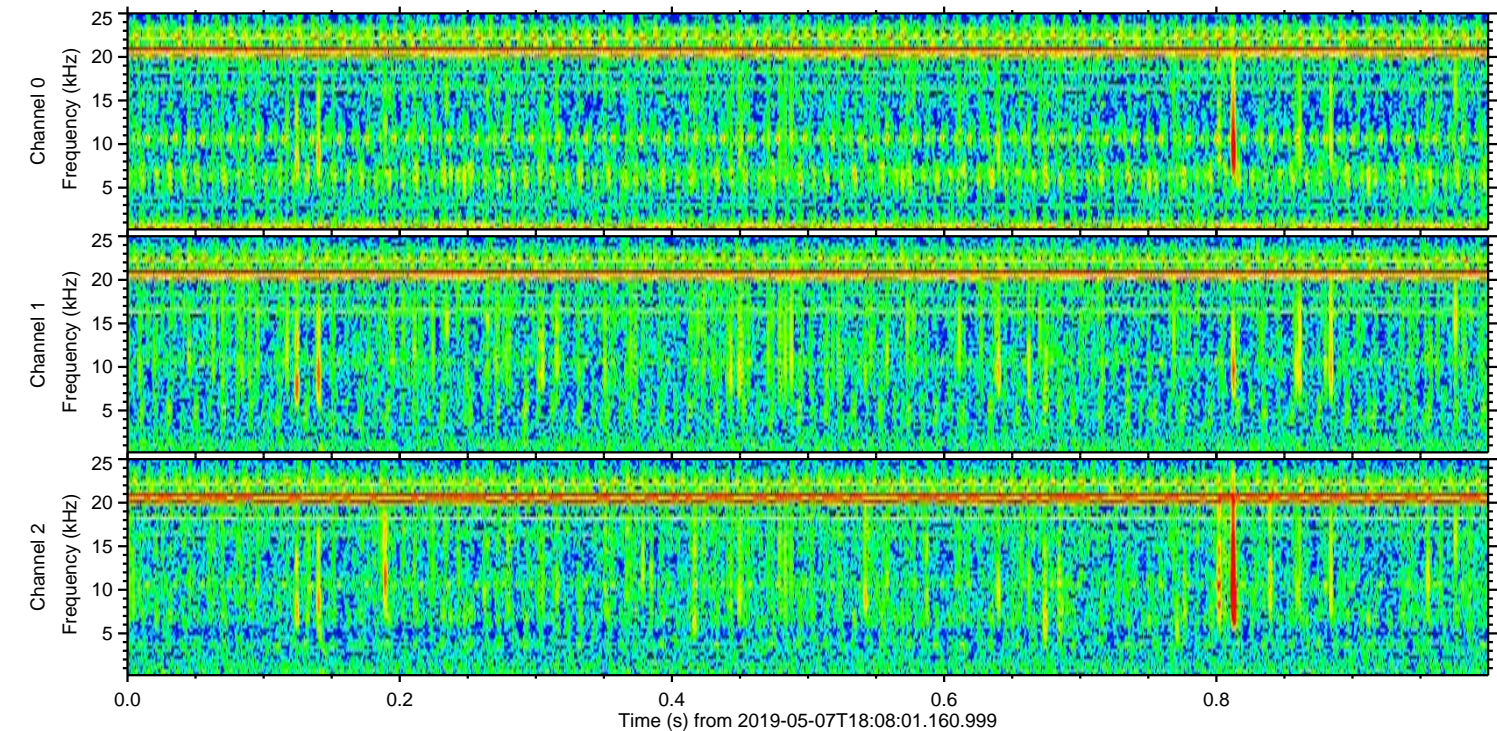
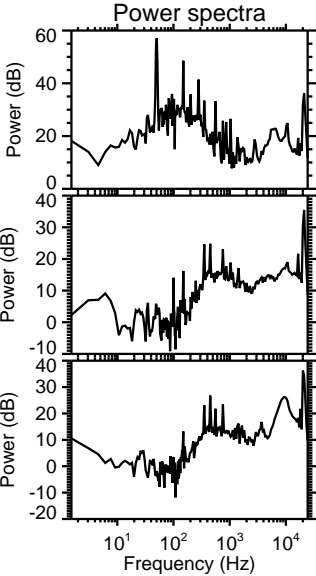
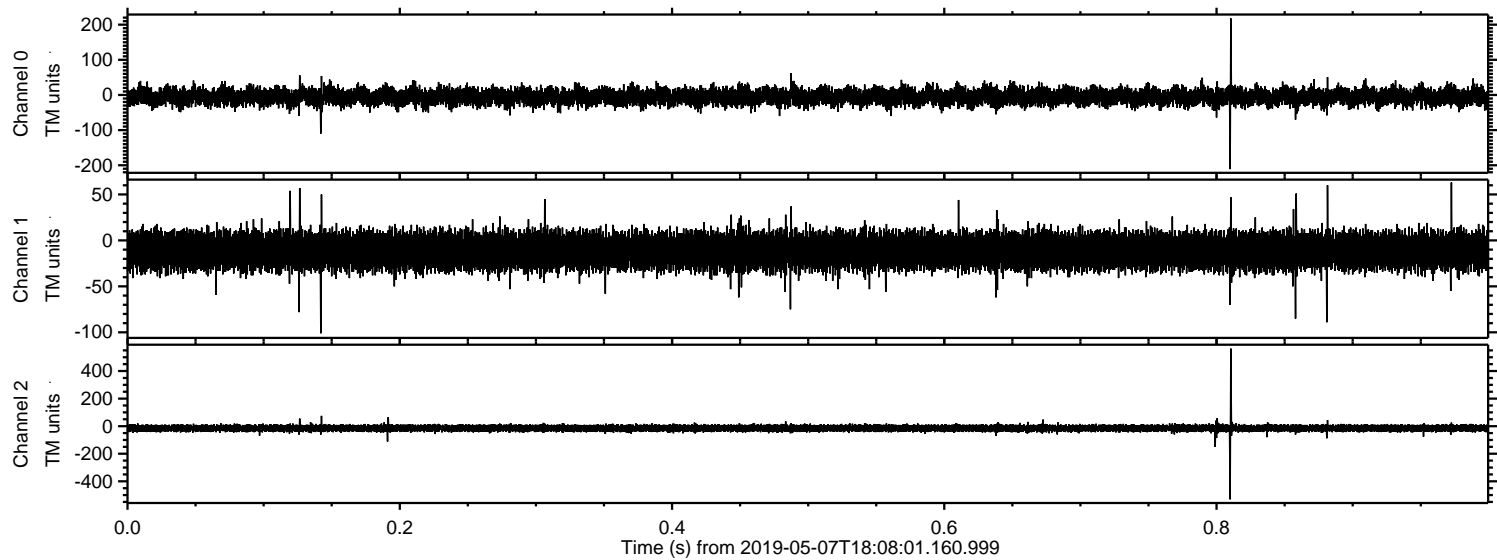



Processed Tue May 7 20:16:28 2019 by ELM ver.2012-10-06 from 001\_\_elm20190507\_180800\_\_dat00.bin

