

# ELMAVAN 3D WAVEFORMS (Measured data sampled at 50 kHz) 51000 packets of 144 samples from 2019-05-07T11:27:44.352.999.

Processed Tue May 7 13:35:08 2019 by ELM ver.2012-10-06 from 001\_\_elm20190507\_112743\_\_dat00.bin

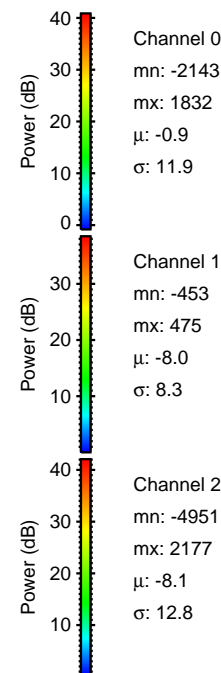

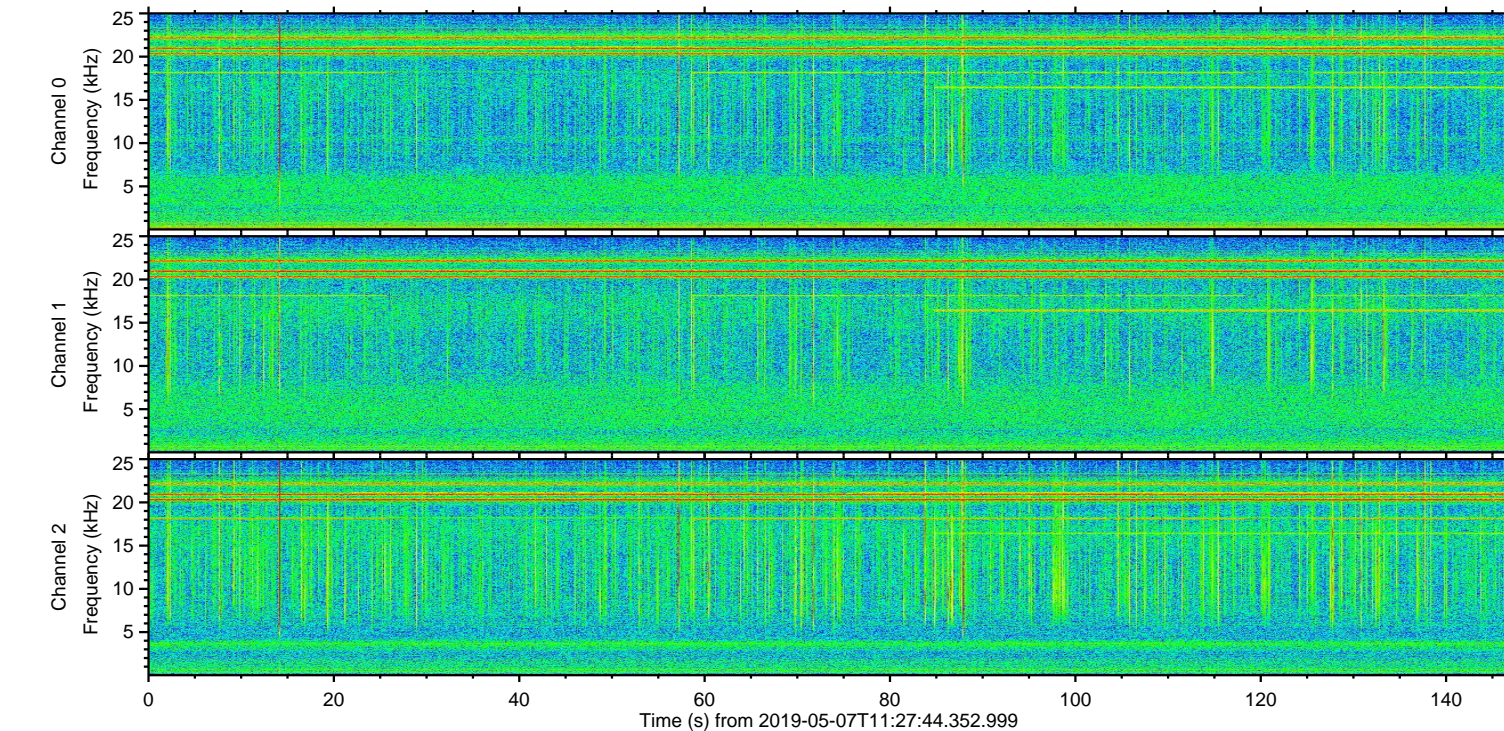
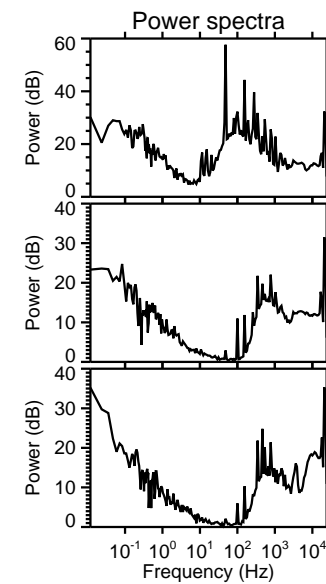
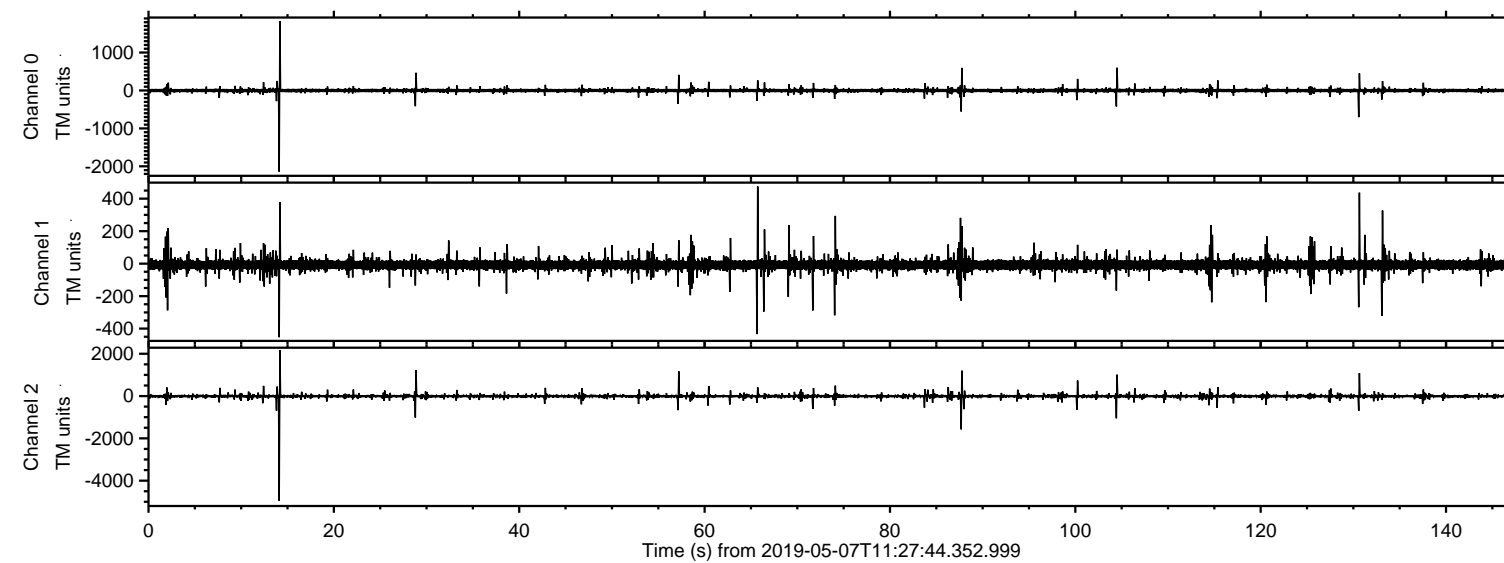

Processed Tue May 7 13:35:15 2019 by ELM ver.2012-10-06 from 001\_\_elm20190507\_112743\_\_dat00.bin

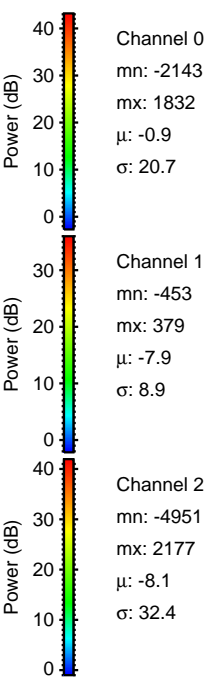
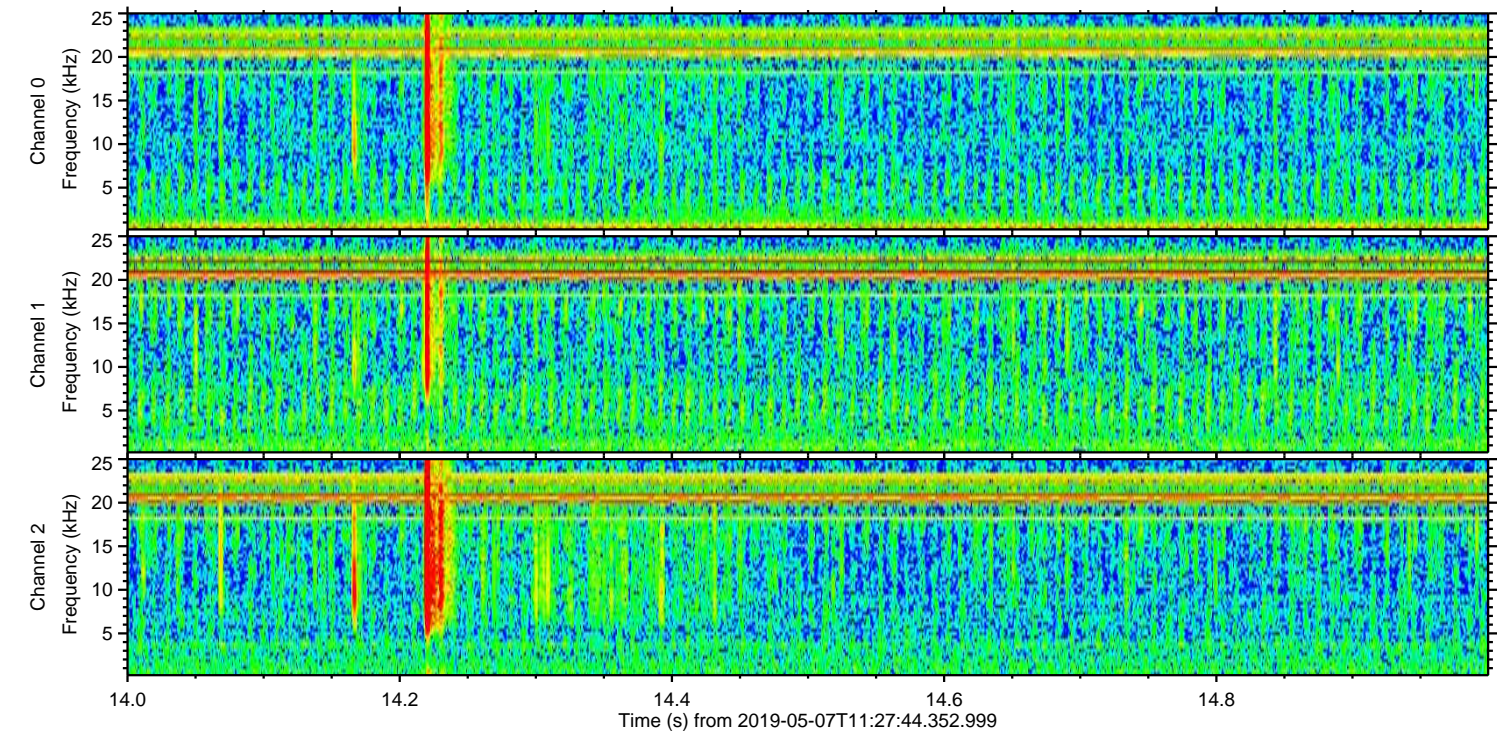
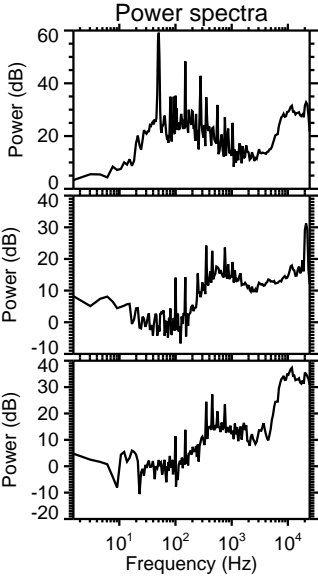
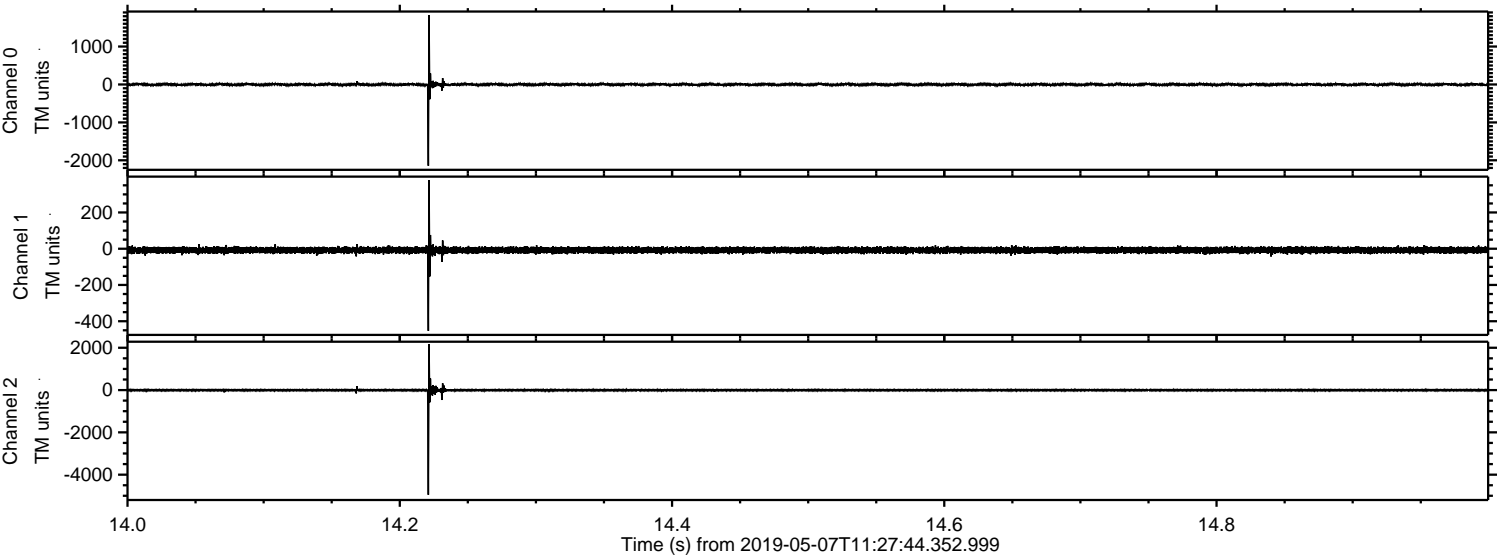



Processed Tue May 7 13:35:15 2019 by ELM ver.2012-10-06 from 001\_\_elm20190507\_112743\_\_dat00.bin

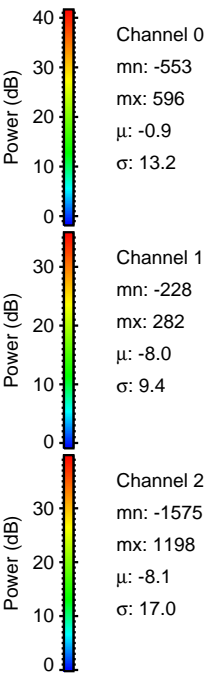
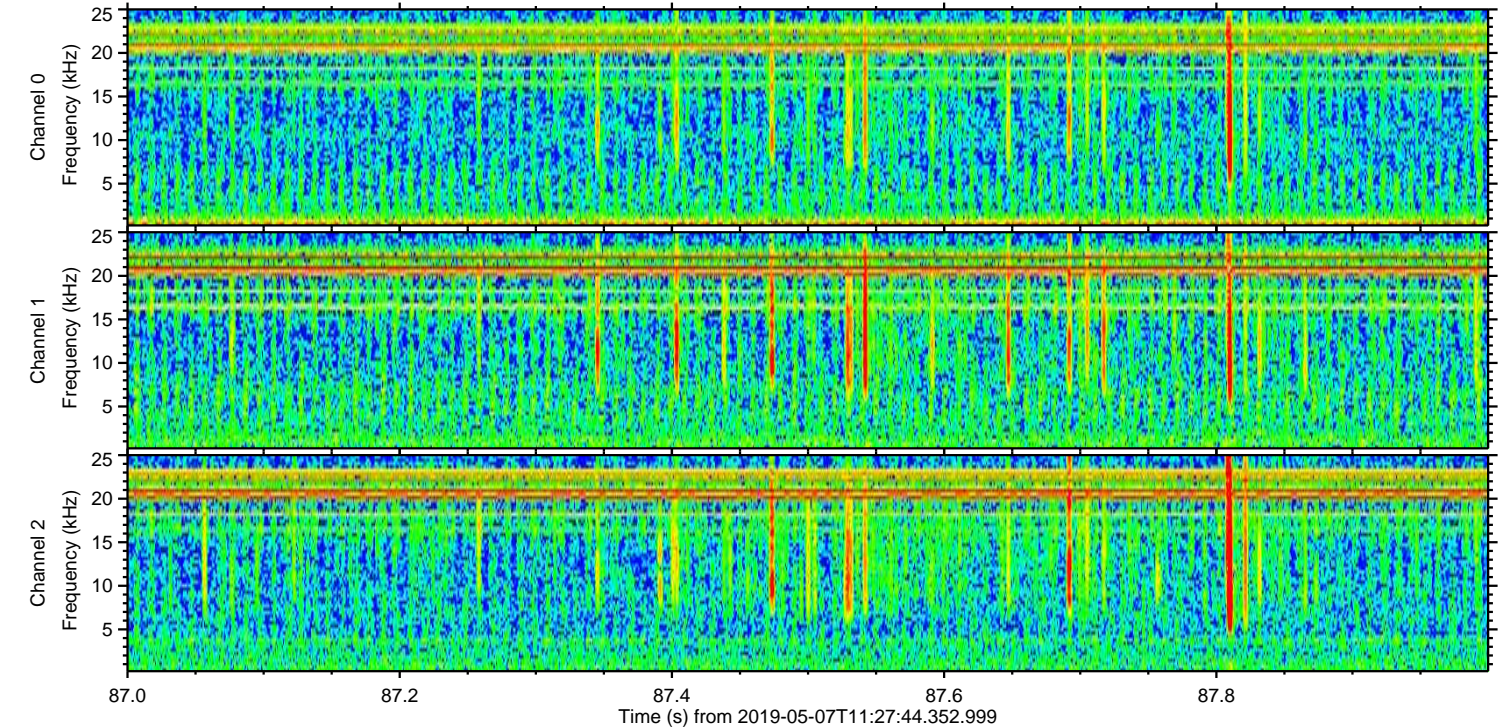
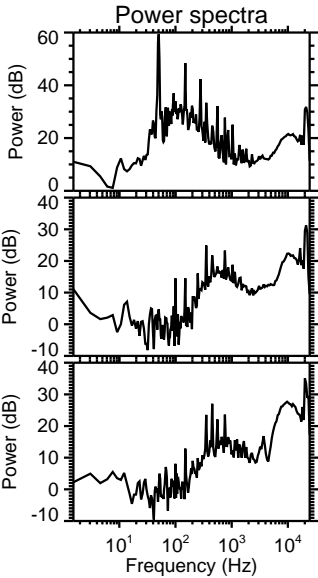
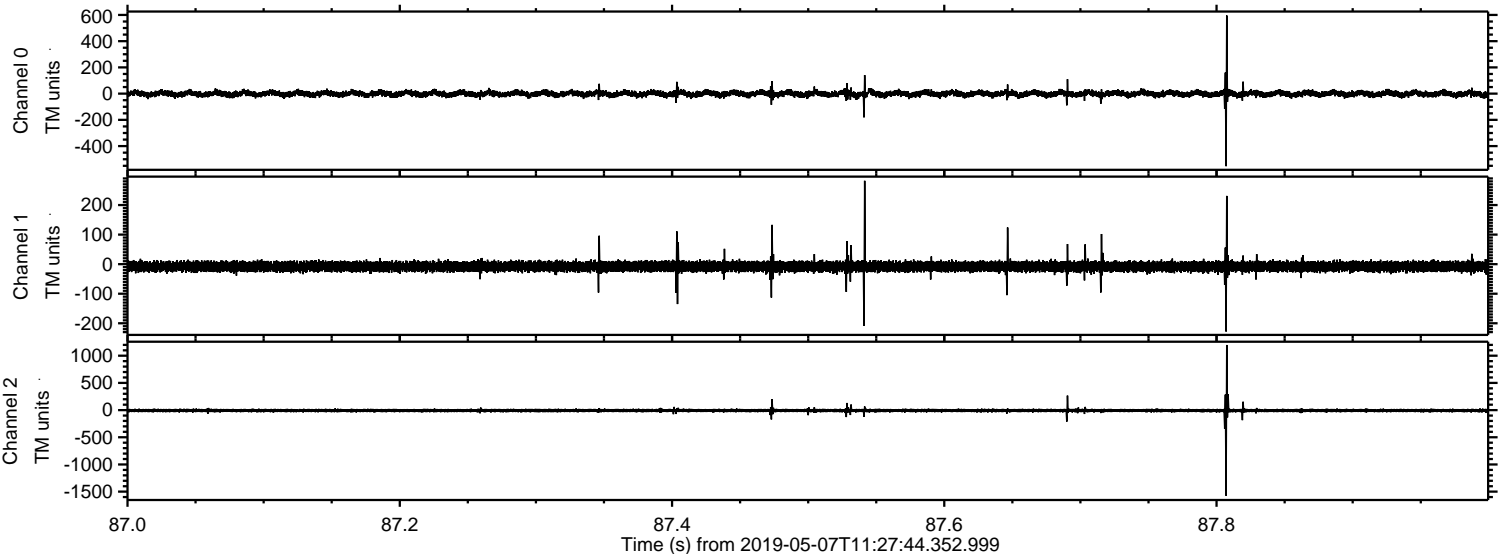



Processed Tue May 7 13:35:16 2019 by ELM ver.2012-10-06 from 001\_\_elm20190507\_112743\_\_dat00.bin

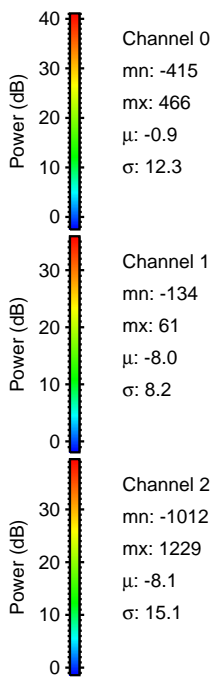
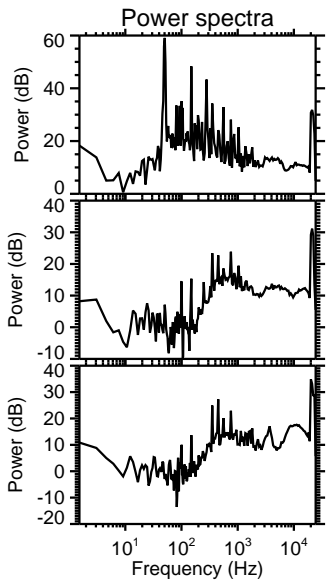
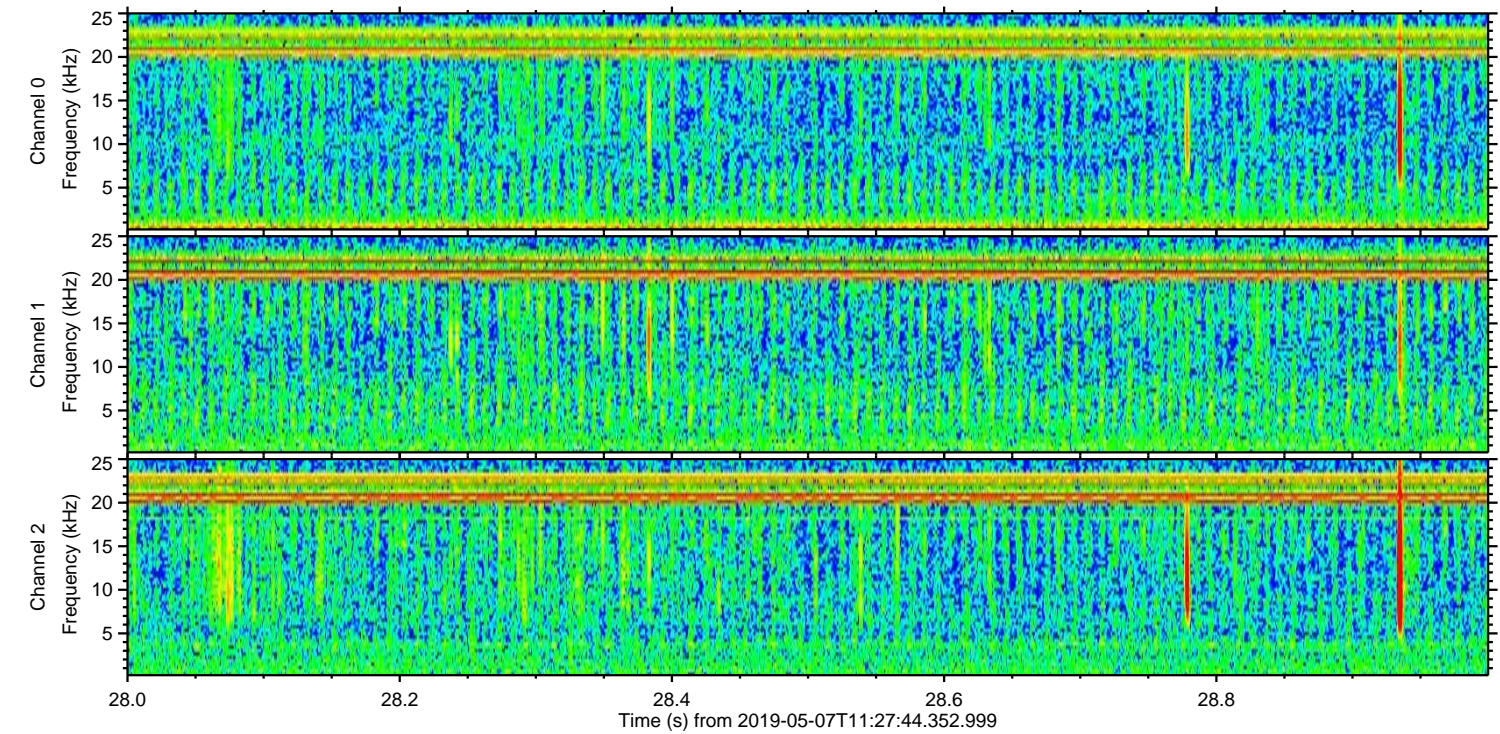
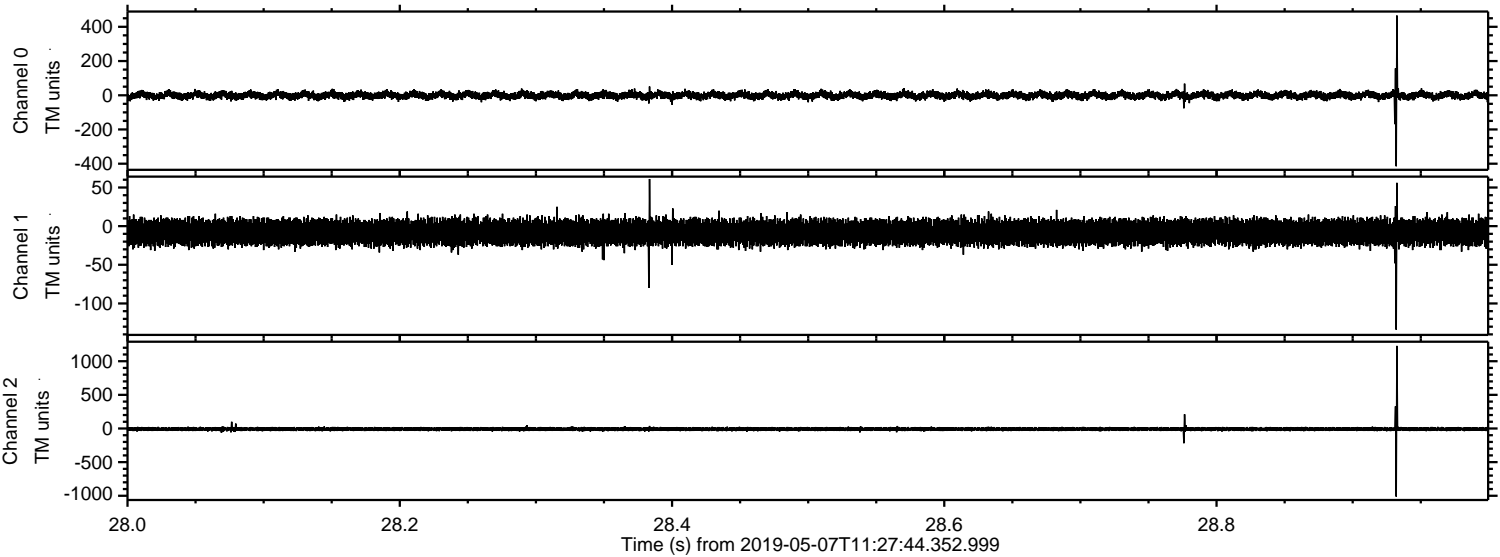



Processed Tue May 7 13:35:17 2019 by ELM ver.2012-10-06 from 001\_\_elm20190507\_112743\_\_dat00.bin

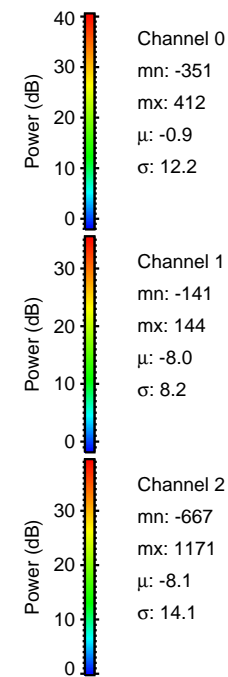
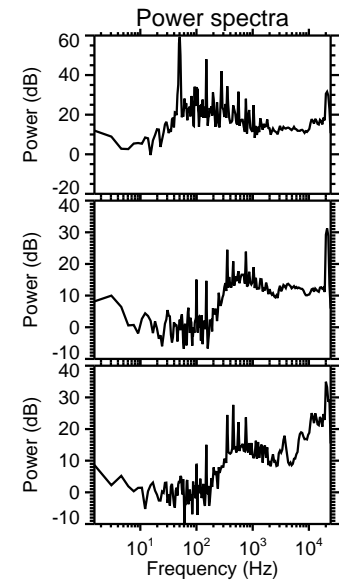
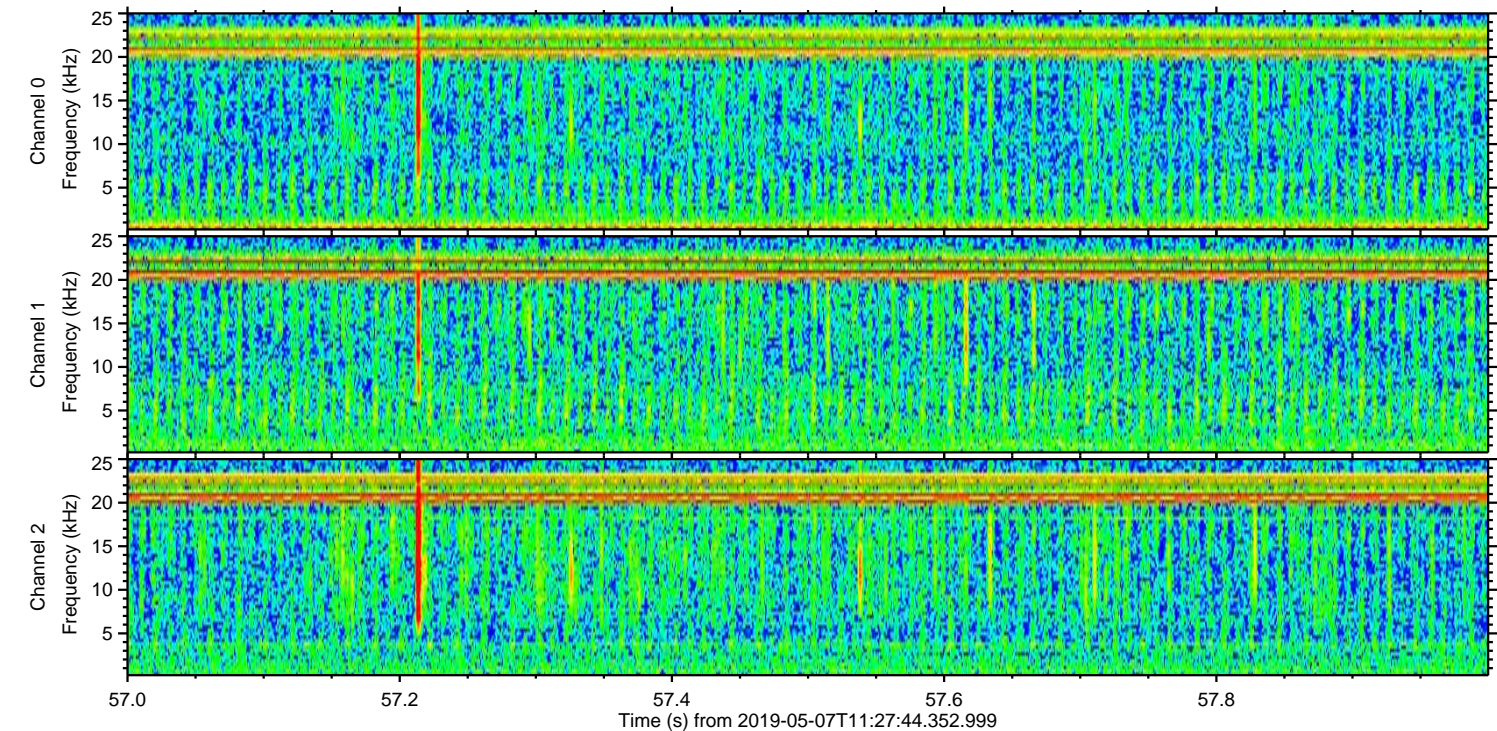
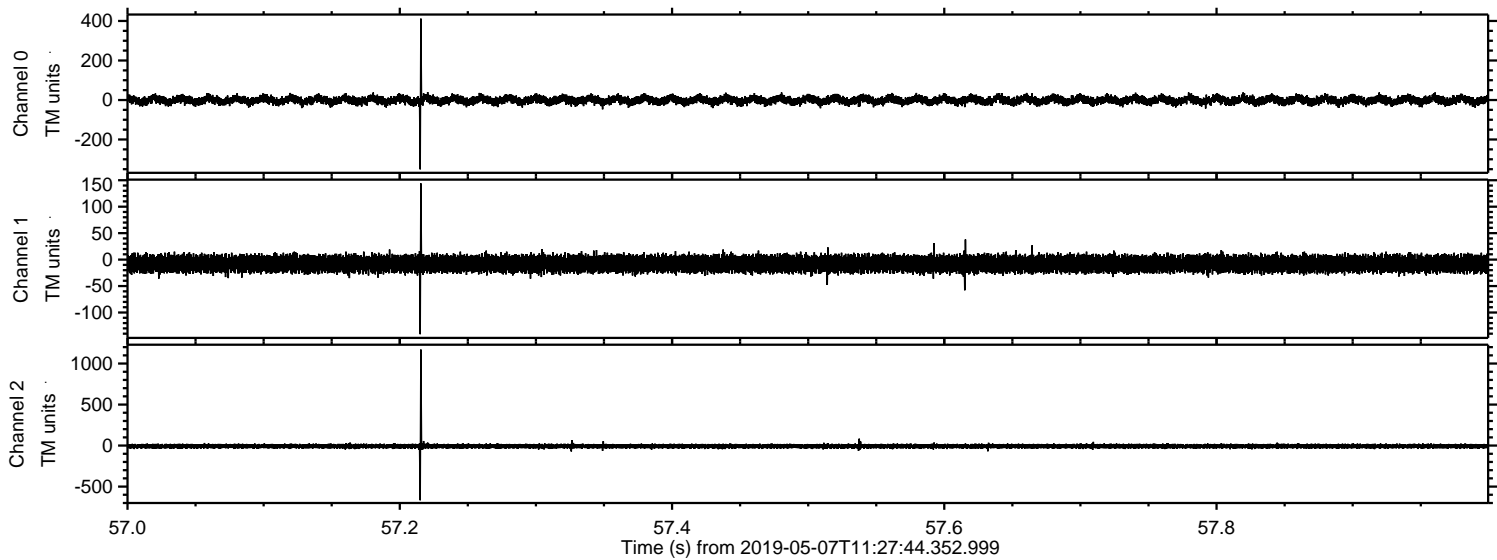



ELMAVAN 3D WAVEFORMS (Measured data sampled at 50 kHz) 51000 packets of 144 samples from 2019-05-07T11:27:44.352.999. Part 131/147

Processed Tue May 7 13:35:17 2019 by ELM ver.2012-10-06 from 001\_\_elm20190507\_112743\_\_dat00.bin

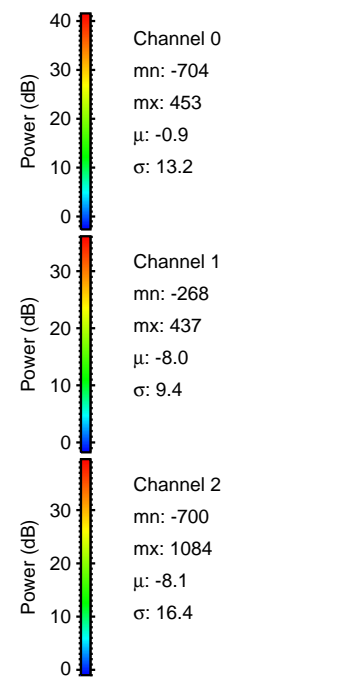
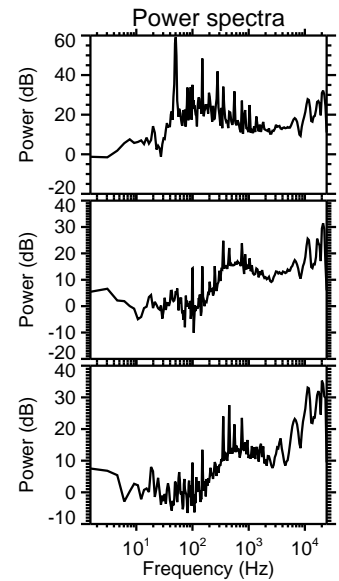
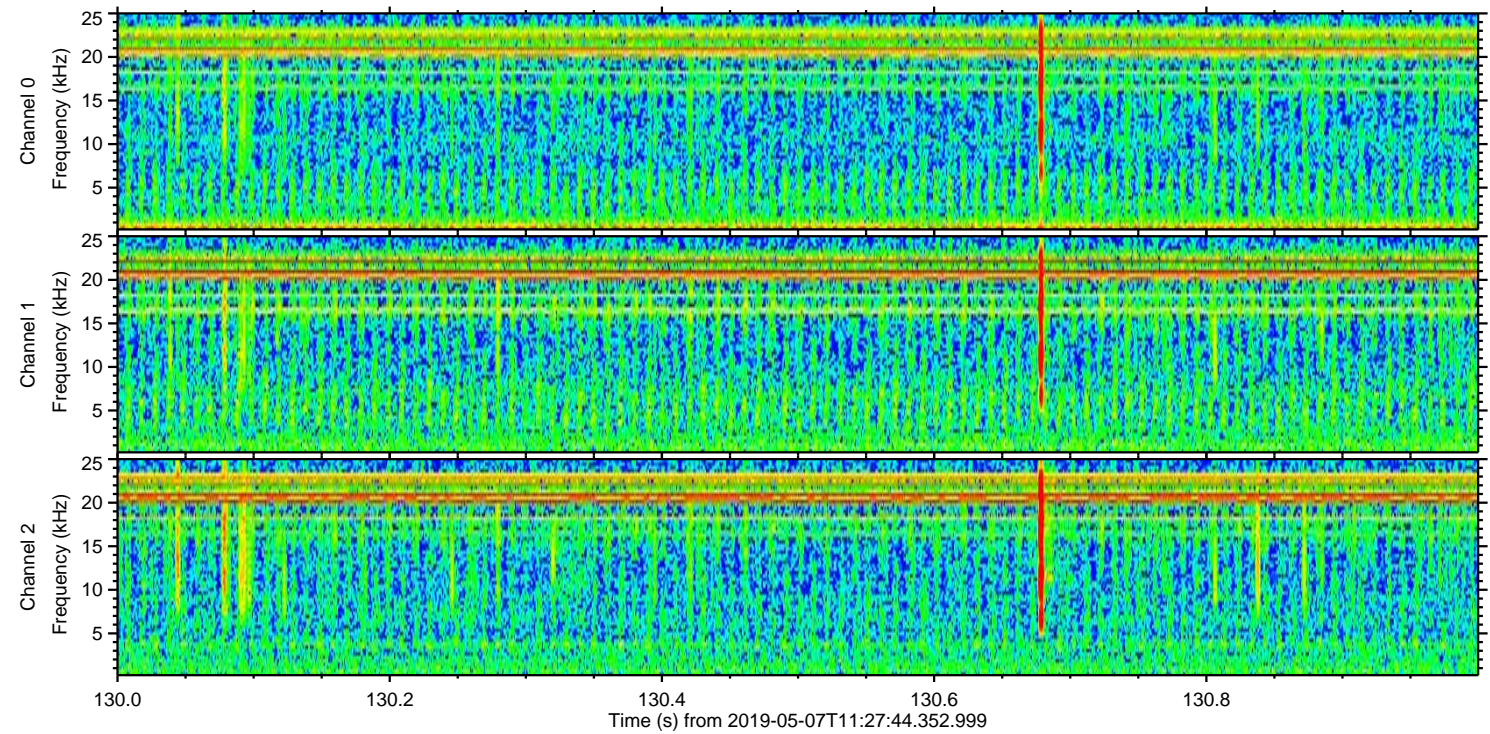
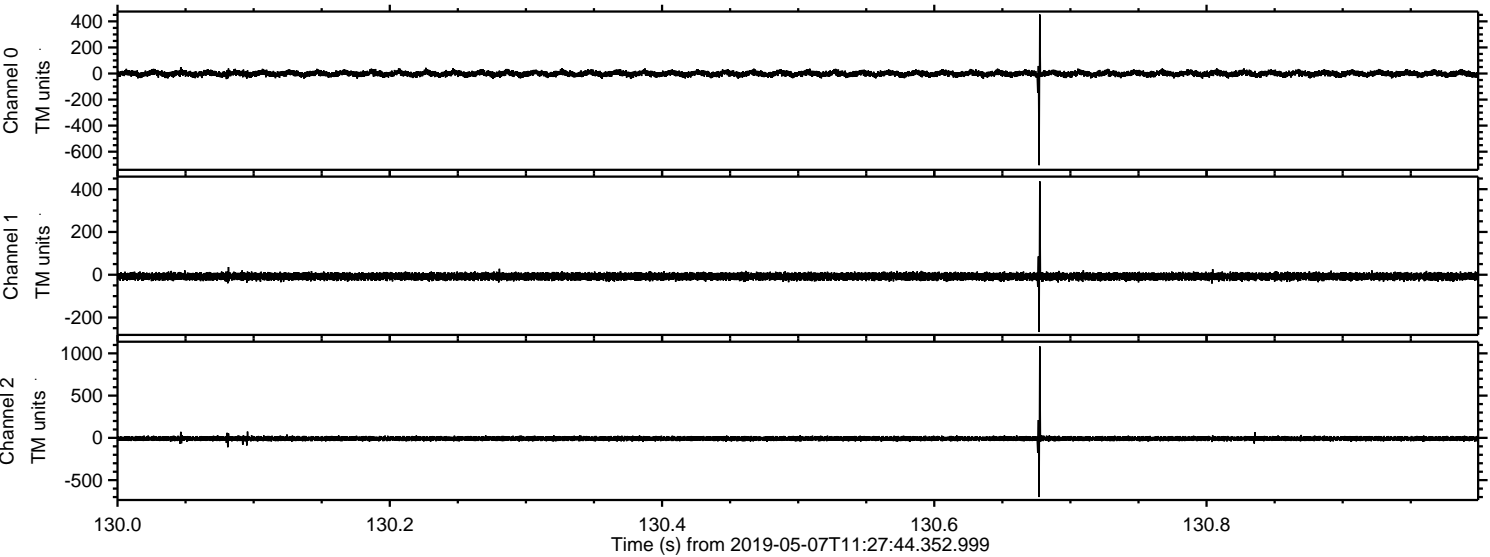



ELMAVAN 3D WAVEFORMS (Measured data sampled at 50 kHz) 51000 packets of 144 samples from 2019-05-07T11:27:44.352.999. Part 105/147

Processed Tue May 7 13:35:18 2019 by ELM ver.2012-10-06 from 001\_\_elm20190507\_112743\_\_dat00.bin

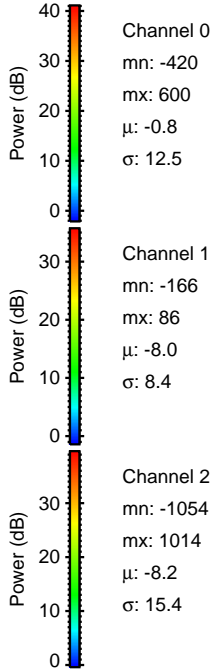
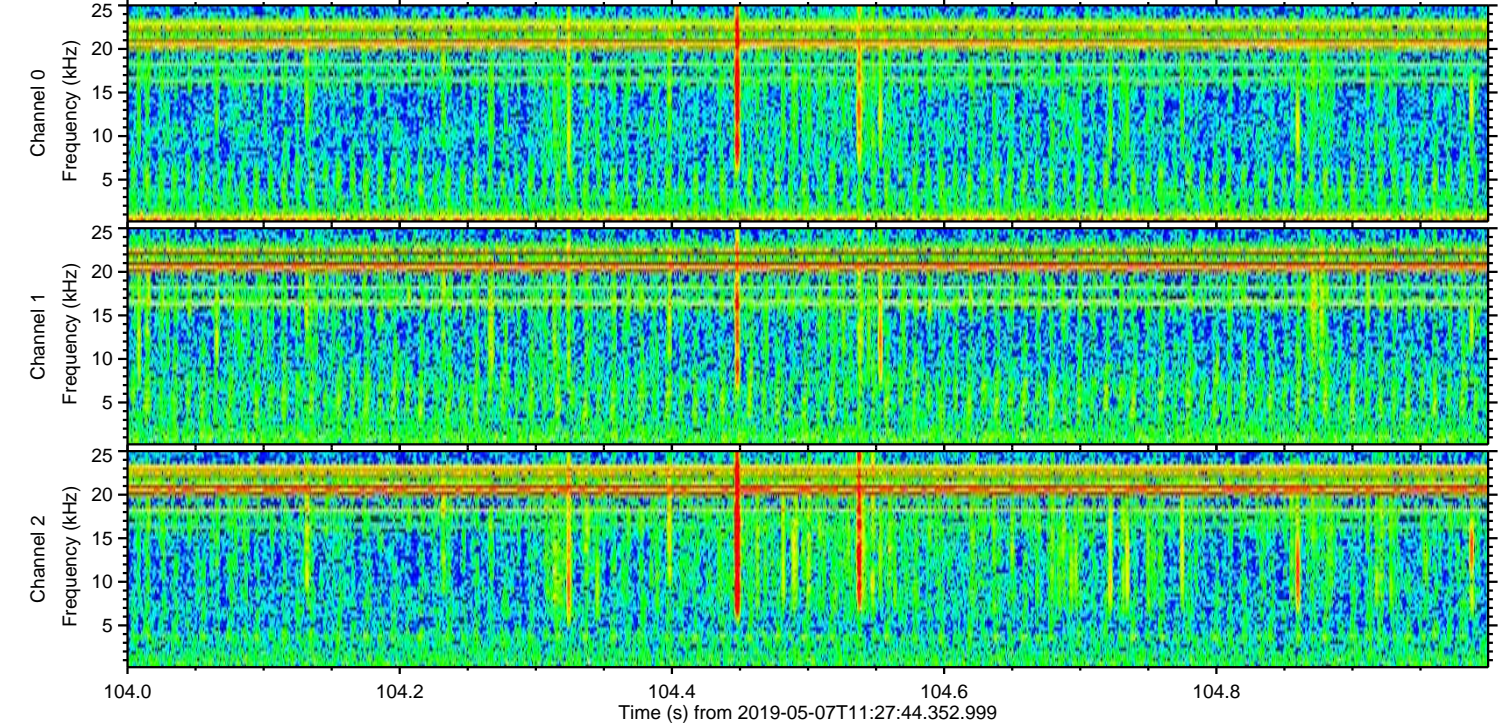
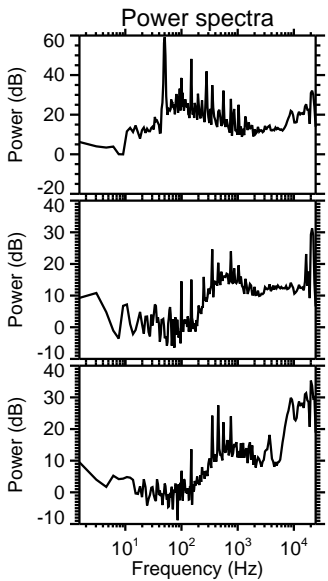
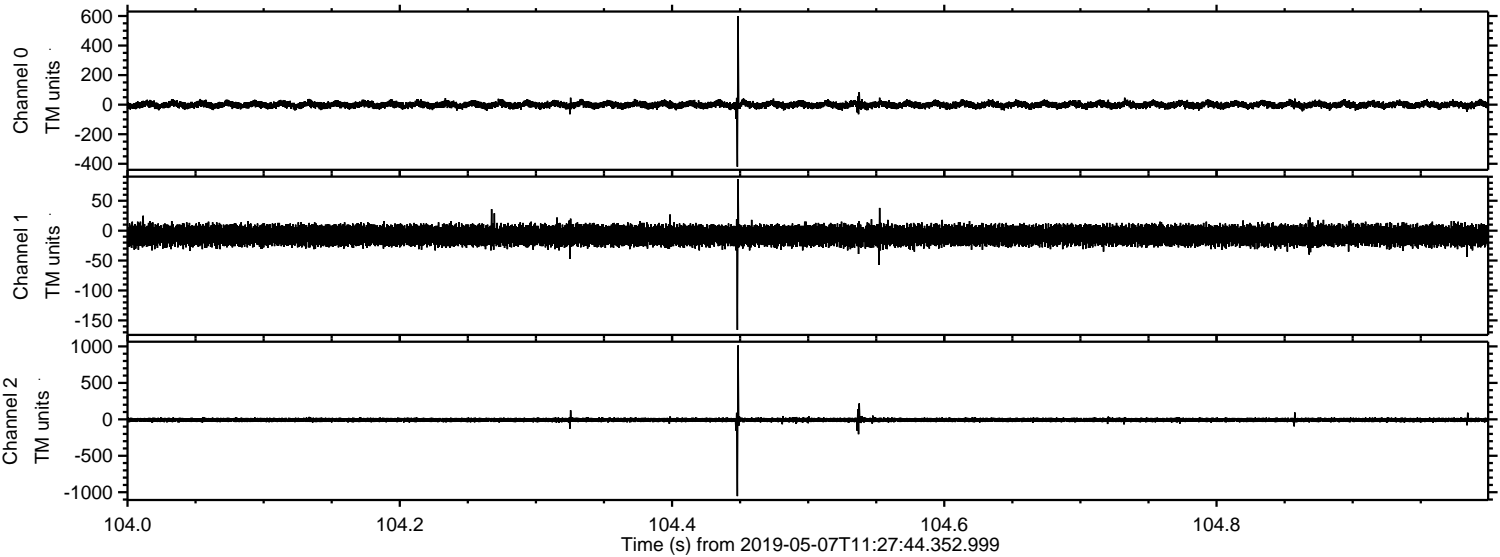



ELMAVAN 3D WAVEFORMS (Measured data sampled at 50 kHz) 51000 packets of 144 samples from 2019-05-07T11:27:44.352.999. Part 101/147

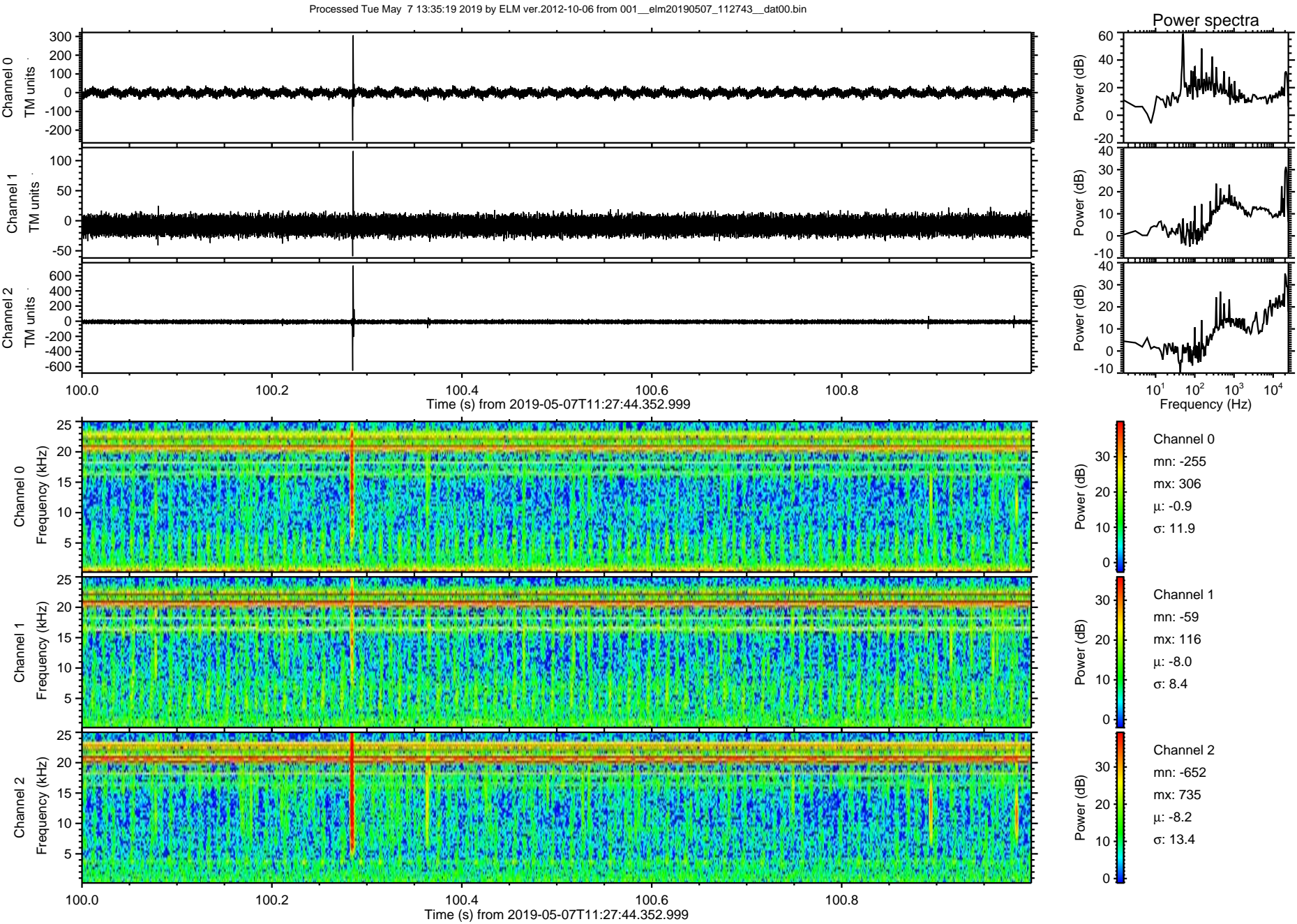



Processed Tue May 7 13:35:20 2019 by ELM ver.2012-10-06 from 001\_\_elm20190507\_112743\_\_dat00.bin

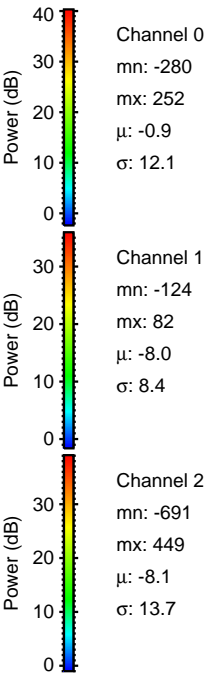
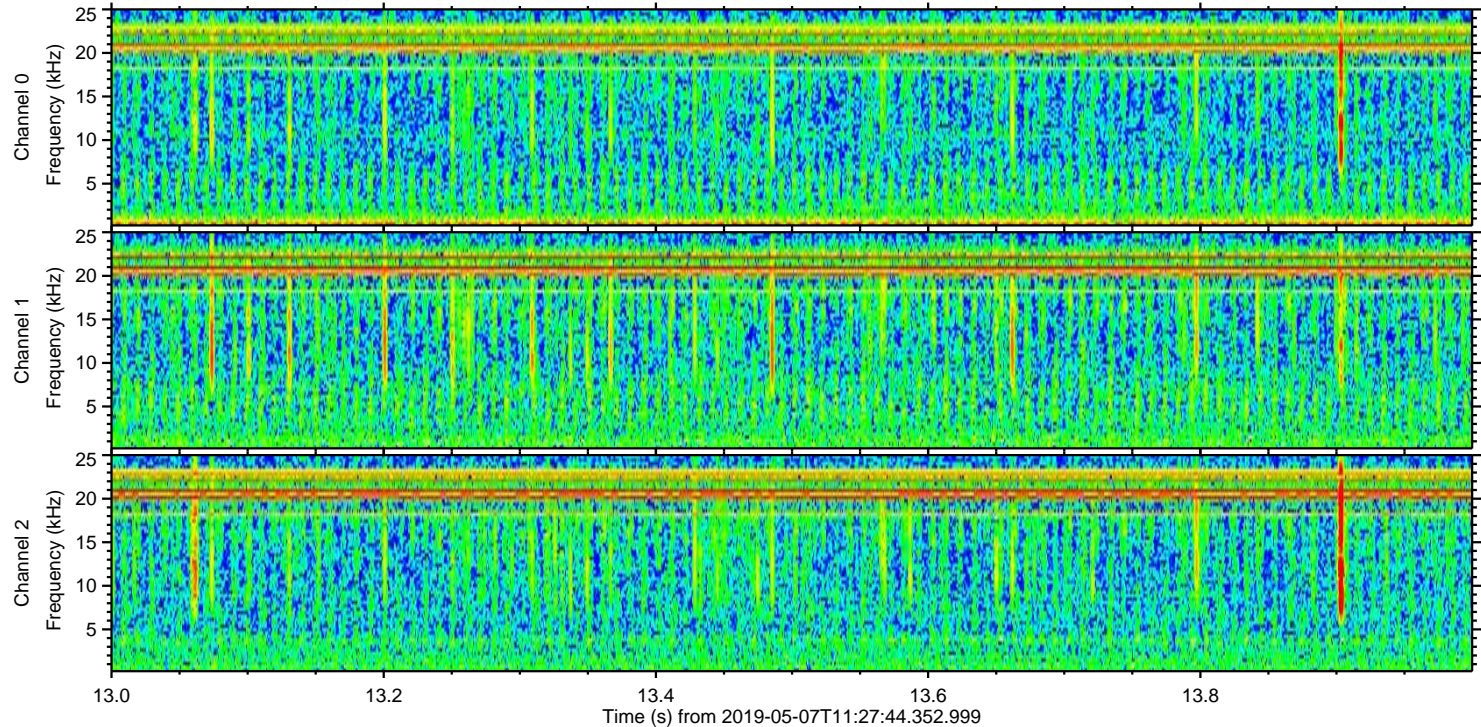
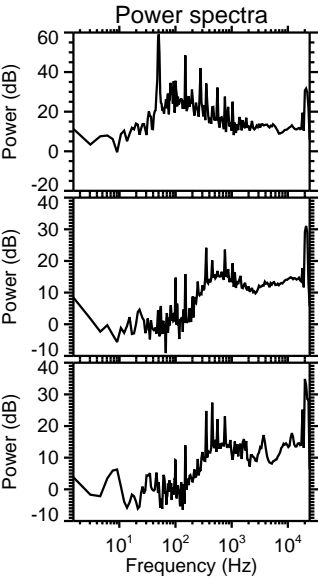
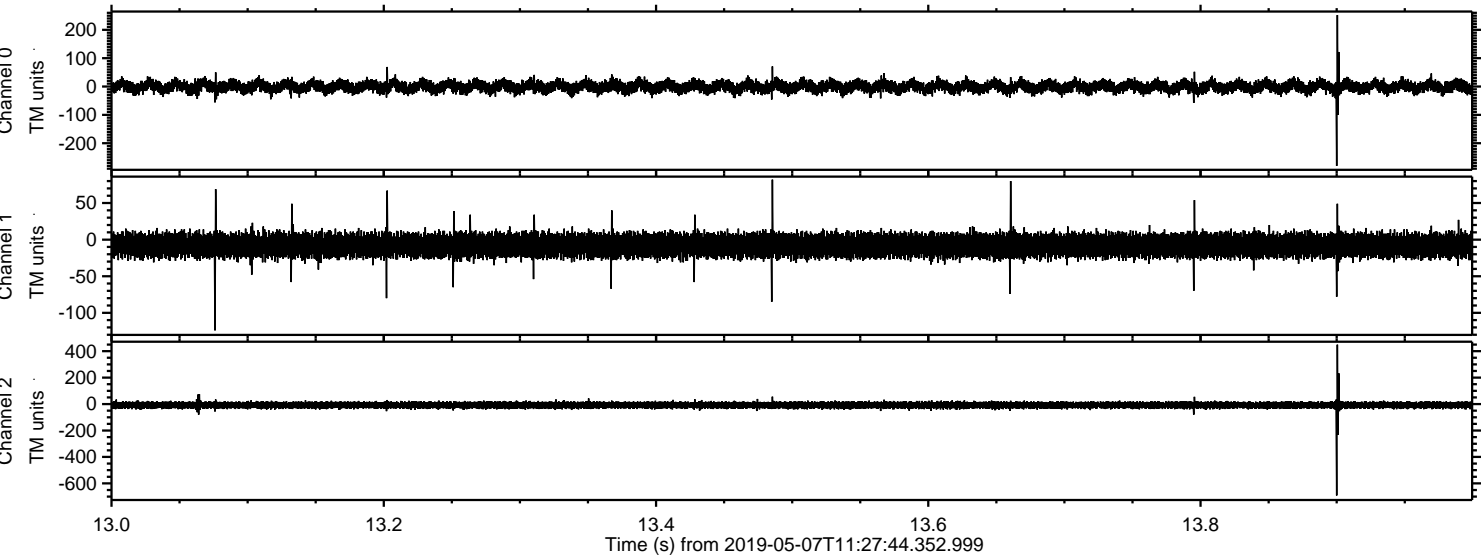



Processed Tue May 7 13:35:20 2019 by ELM ver.2012-10-06 from 001\_\_elm20190507\_112743\_\_dat00.bin

