

ELMAVAN 3D WAVEFORMS (Measured data sampled at 50 kHz) 50999 packets of 144 samples from 2019-05-06T20:07:05.650.000.

Processed Mon May 6 22:14:35 2019 by ELM ver.2012-10-06 from 001__elm20190506_200704__dat00.bin

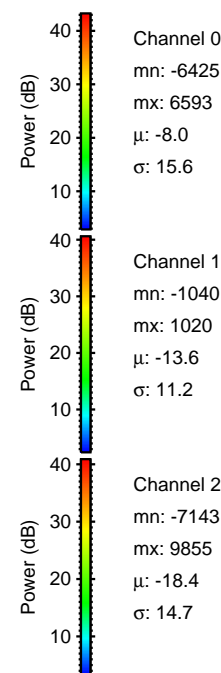

Processed Mon May 6 22:14:41 2019 by ELM ver.2012-10-06 from 001__elm20190506_200704__dat00.bin

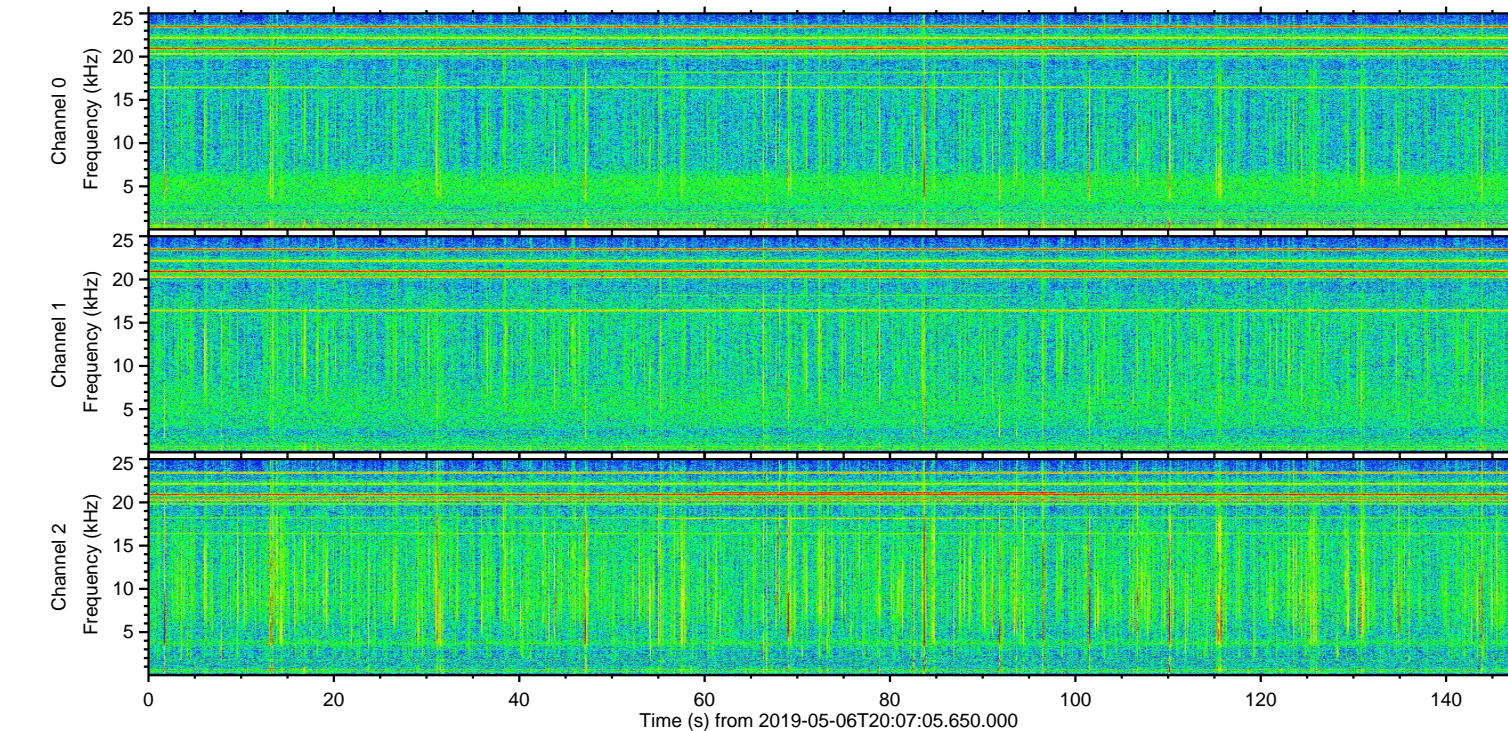
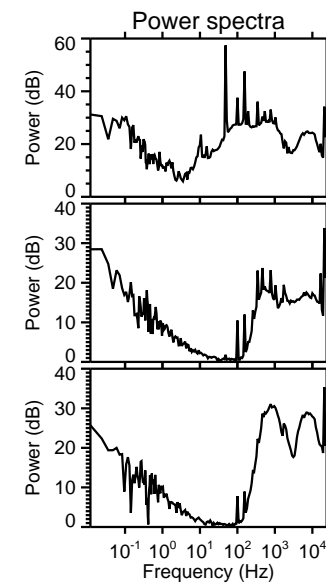
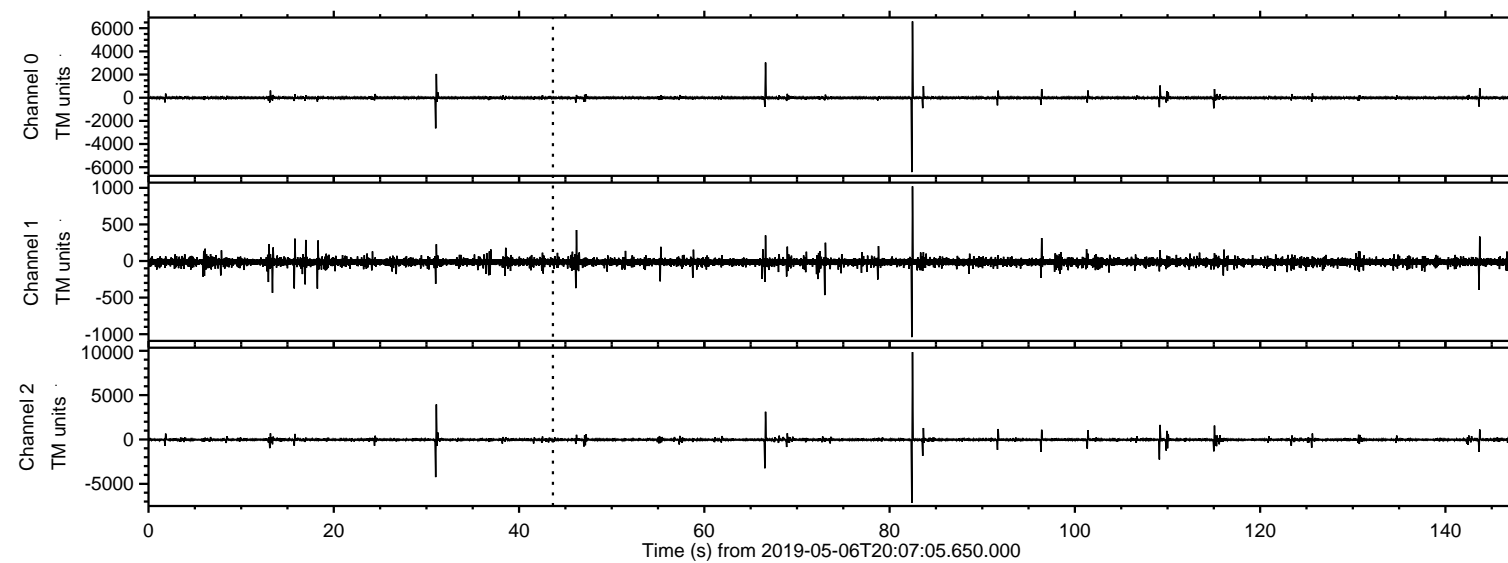
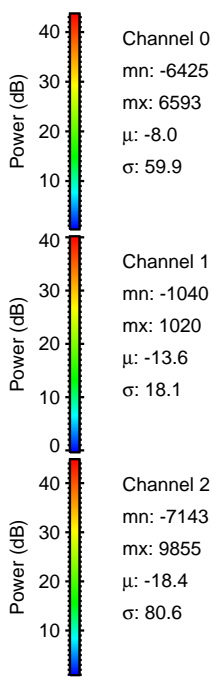
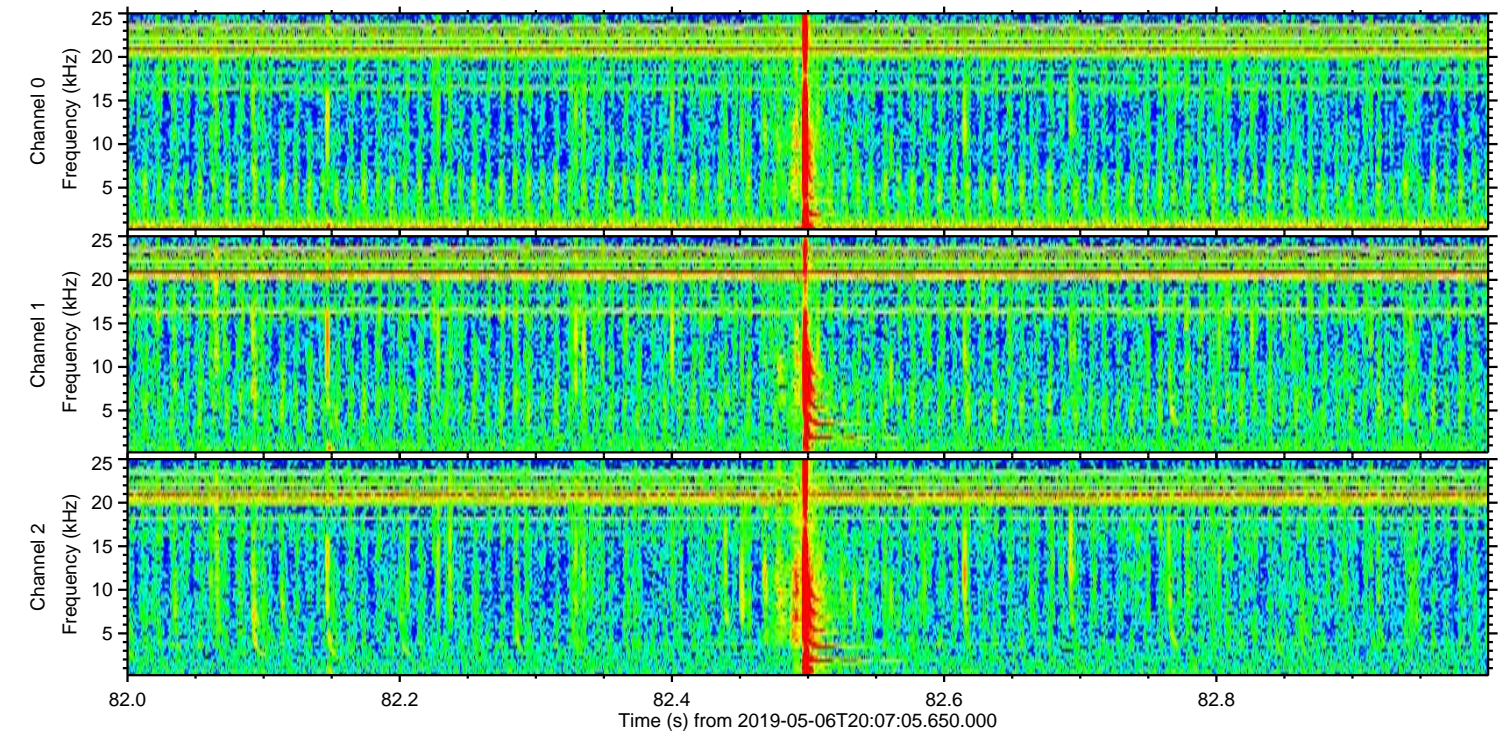
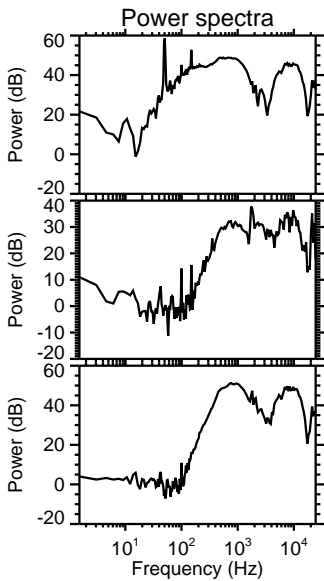
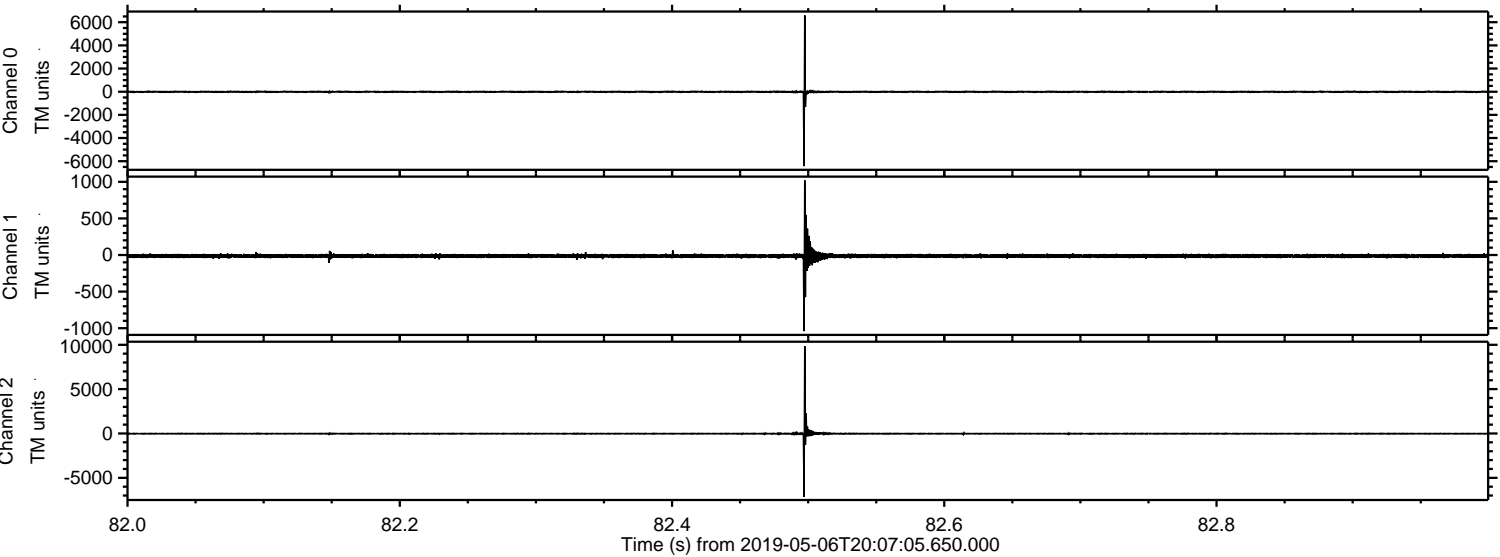

Processed Mon May 6 22:14:41 2019 by ELM ver.2012-10-06 from 001__elm20190506_200704__dat00.bin

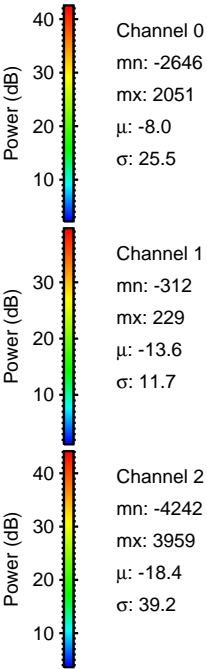
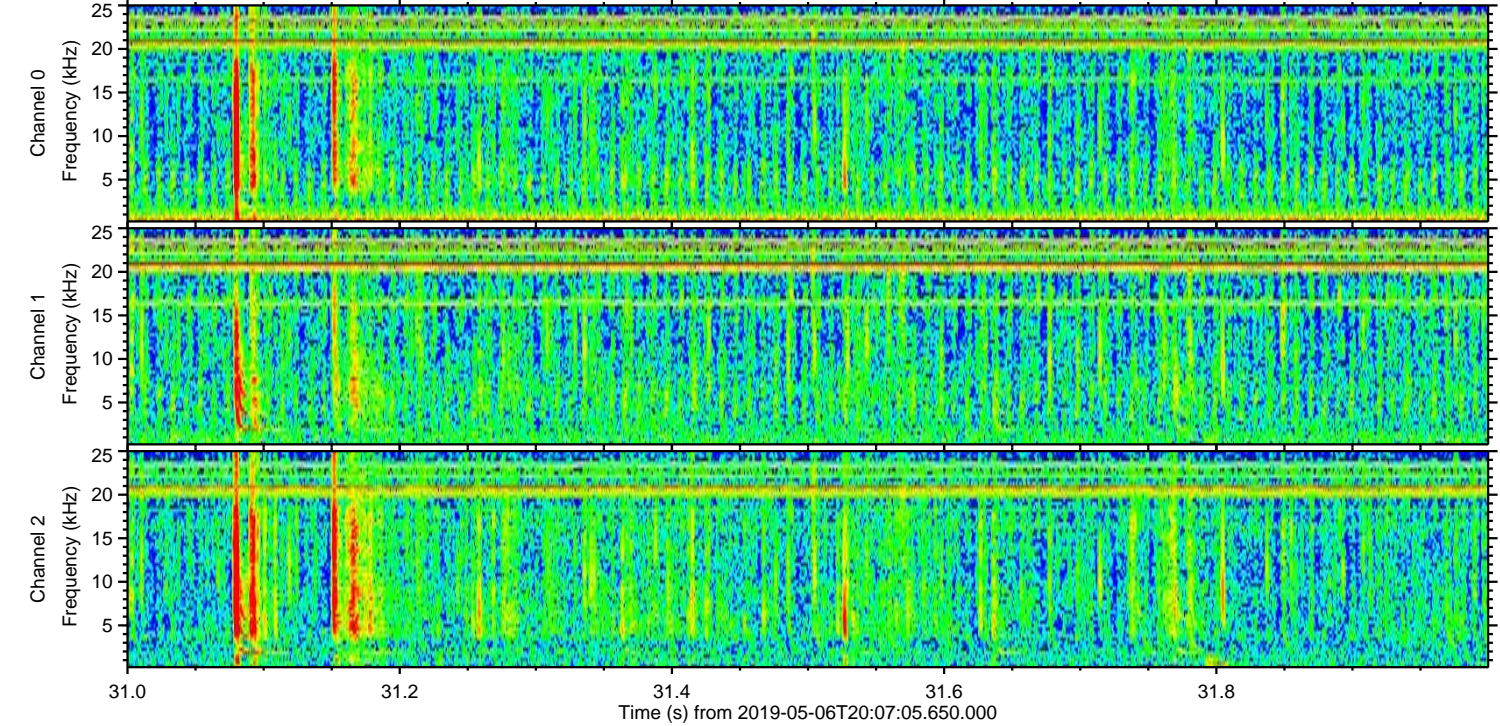
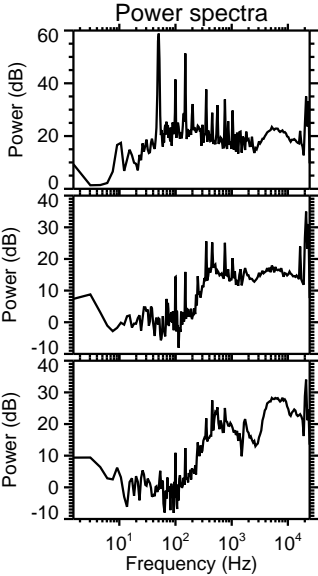
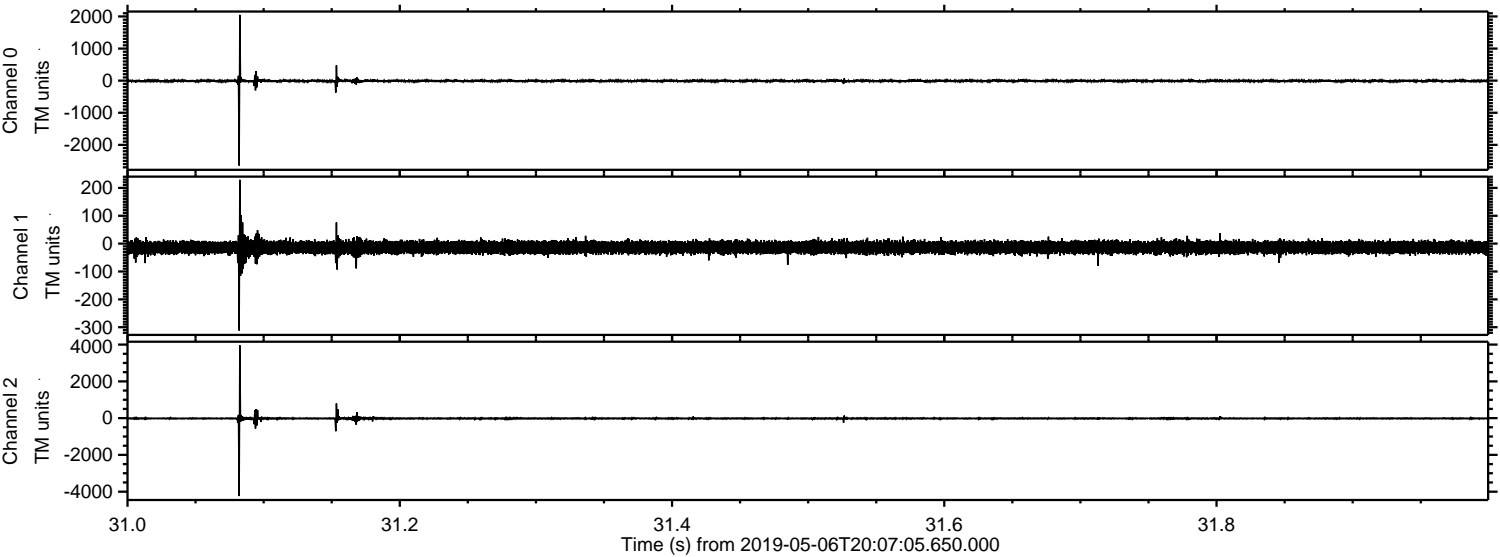

Processed Mon May 6 22:14:42 2019 by ELM ver.2012-10-06 from 001__elm20190506_200704__dat00.bin

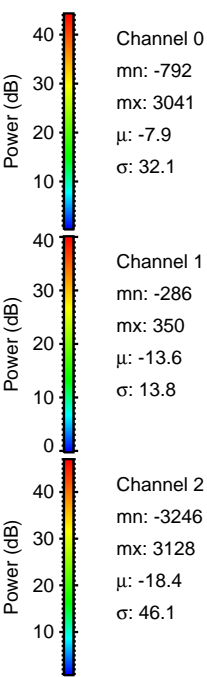
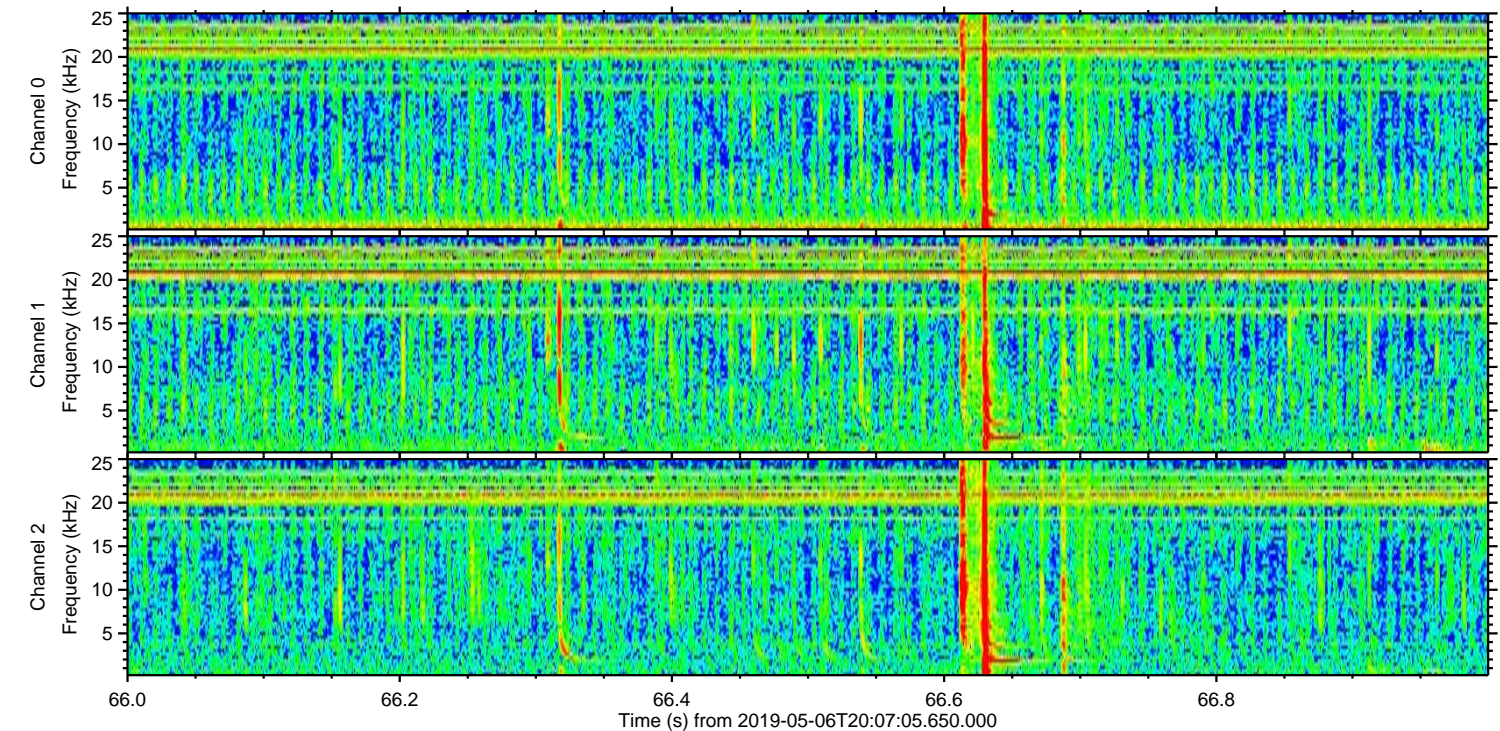
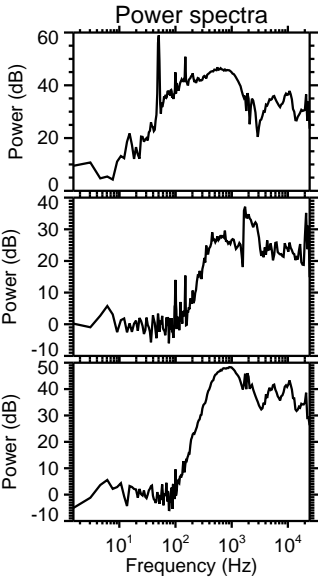
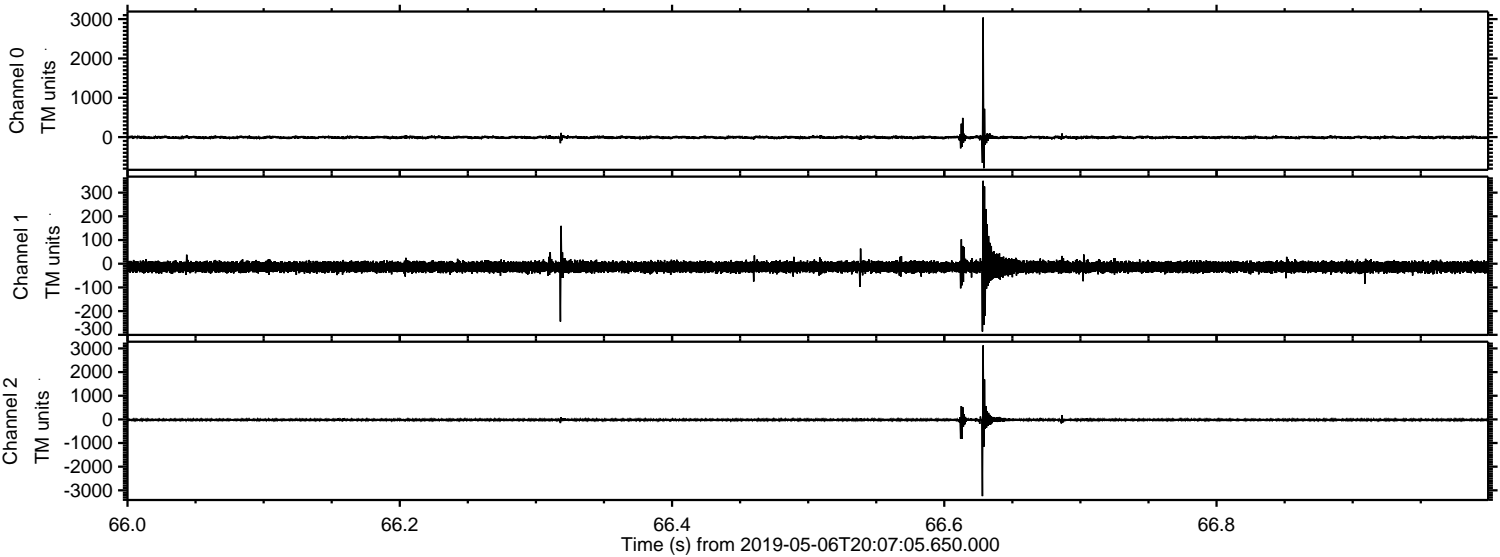

Channel 0
mn: -792
mx: 3041
 μ : -7.9
 σ : 32.1

Channel 1
mn: -286
mx: 350
 μ : -13.6
 σ : 13.8

Channel 2
mn: -3246
mx: 3128
 μ : -18.4
 σ : 46.1

ELMAVAN 3D WAVEFORMS (Measured data sampled at 50 kHz) 50999 packets of 144 samples from 2019-05-06T20:07:05.650.000. Part 110/147

Processed Mon May 6 22:14:43 2019 by ELM ver.2012-10-06 from 001__elm20190506_200704__dat00.bin

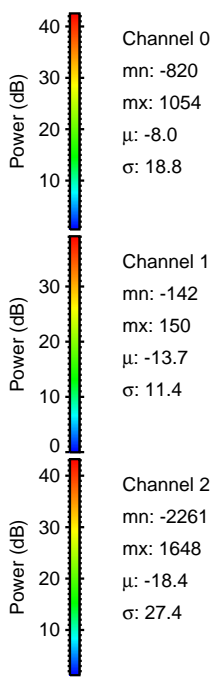
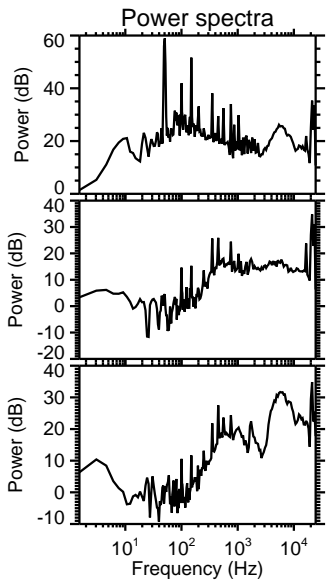
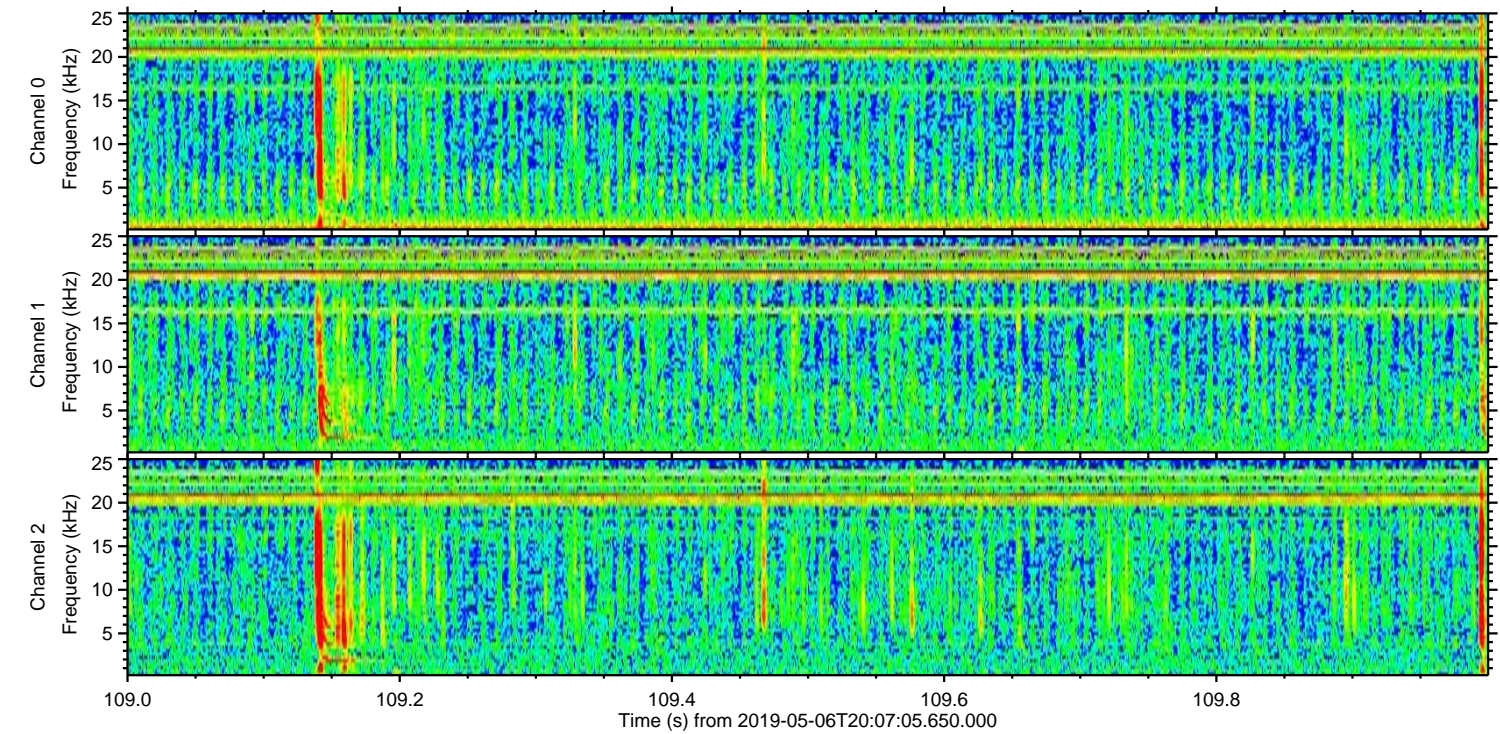
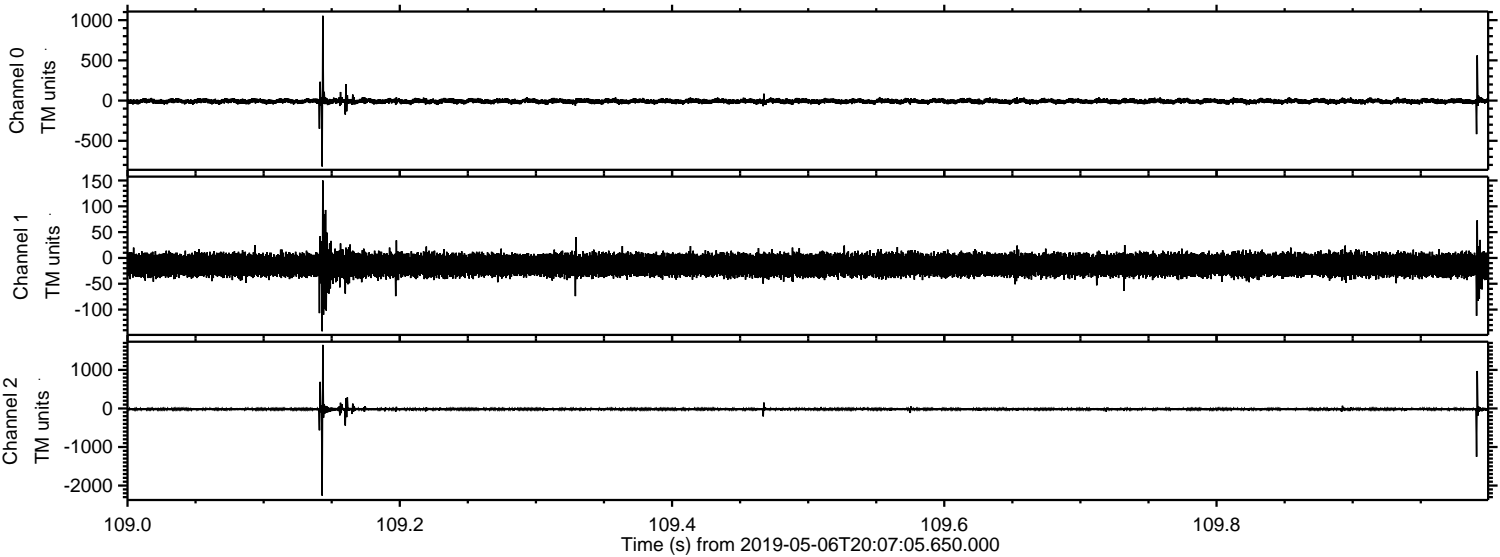

Processed Mon May 6 22:14:43 2019 by ELM ver.2012-10-06 from 001__elm20190506_200704__dat00.bin

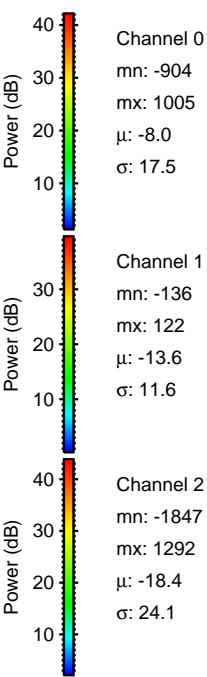
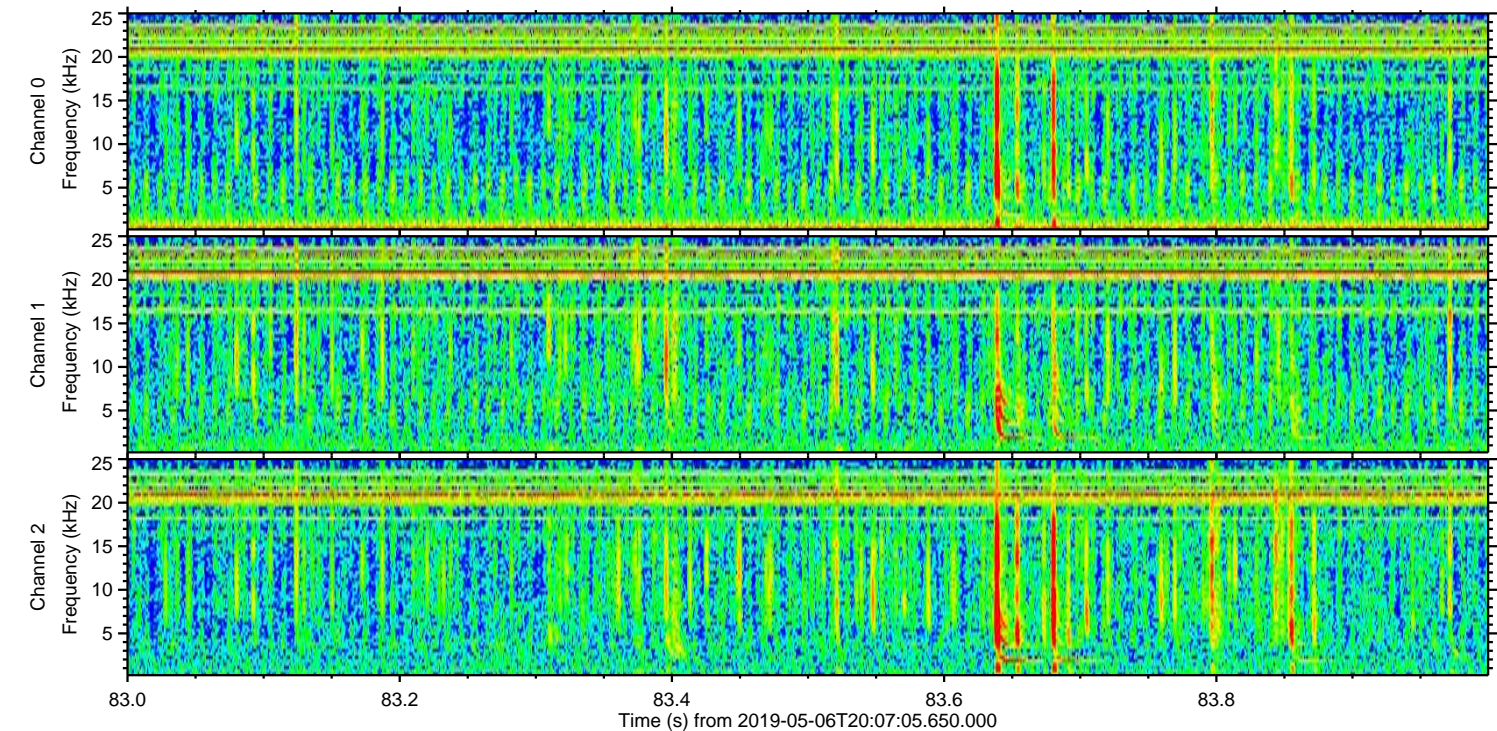
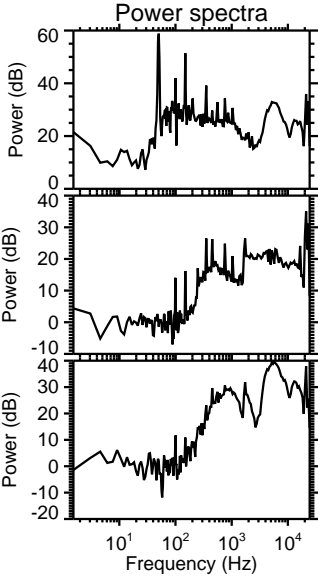
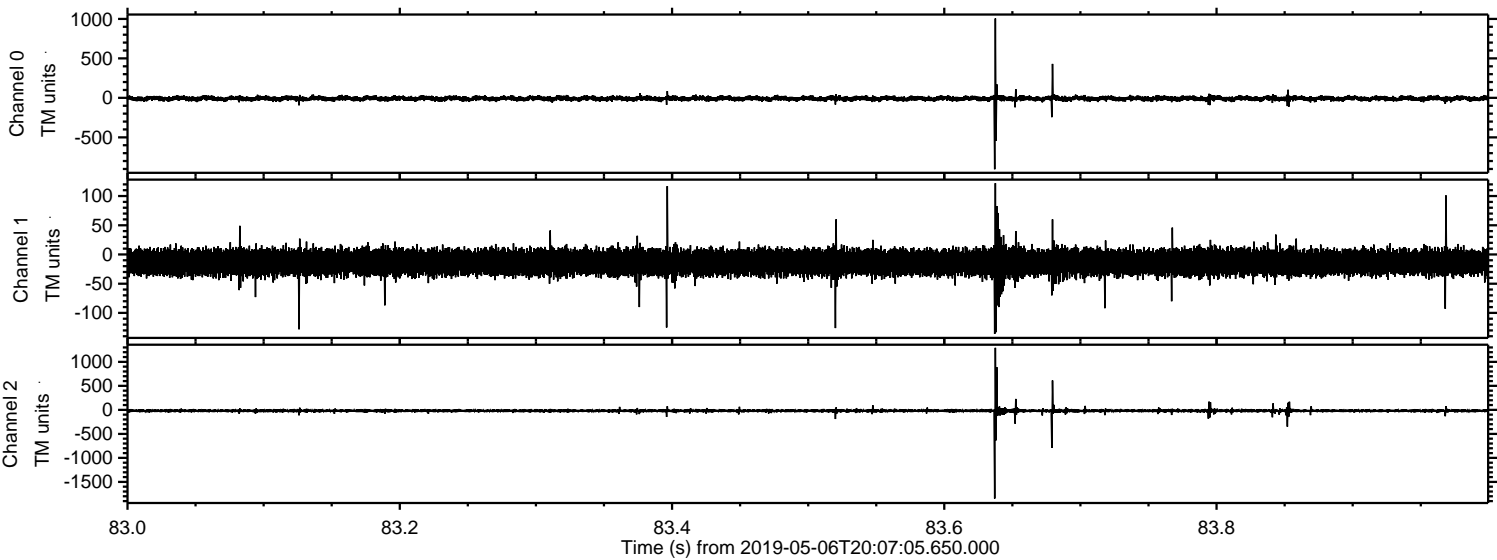

ELMAVAN 3D WAVEFORMS (Measured data sampled at 50 kHz) 50999 packets of 144 samples from 2019-05-06T20:07:05.650.000. Part 116/147

Processed Mon May 6 22:14:44 2019 by ELM ver.2012-10-06 from 001__elm20190506_200704__dat00.bin

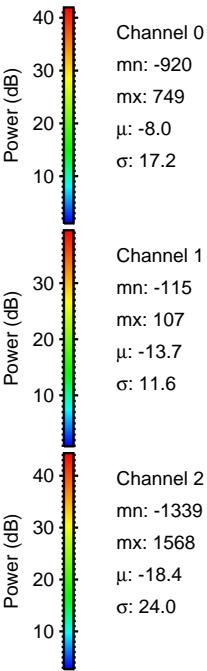
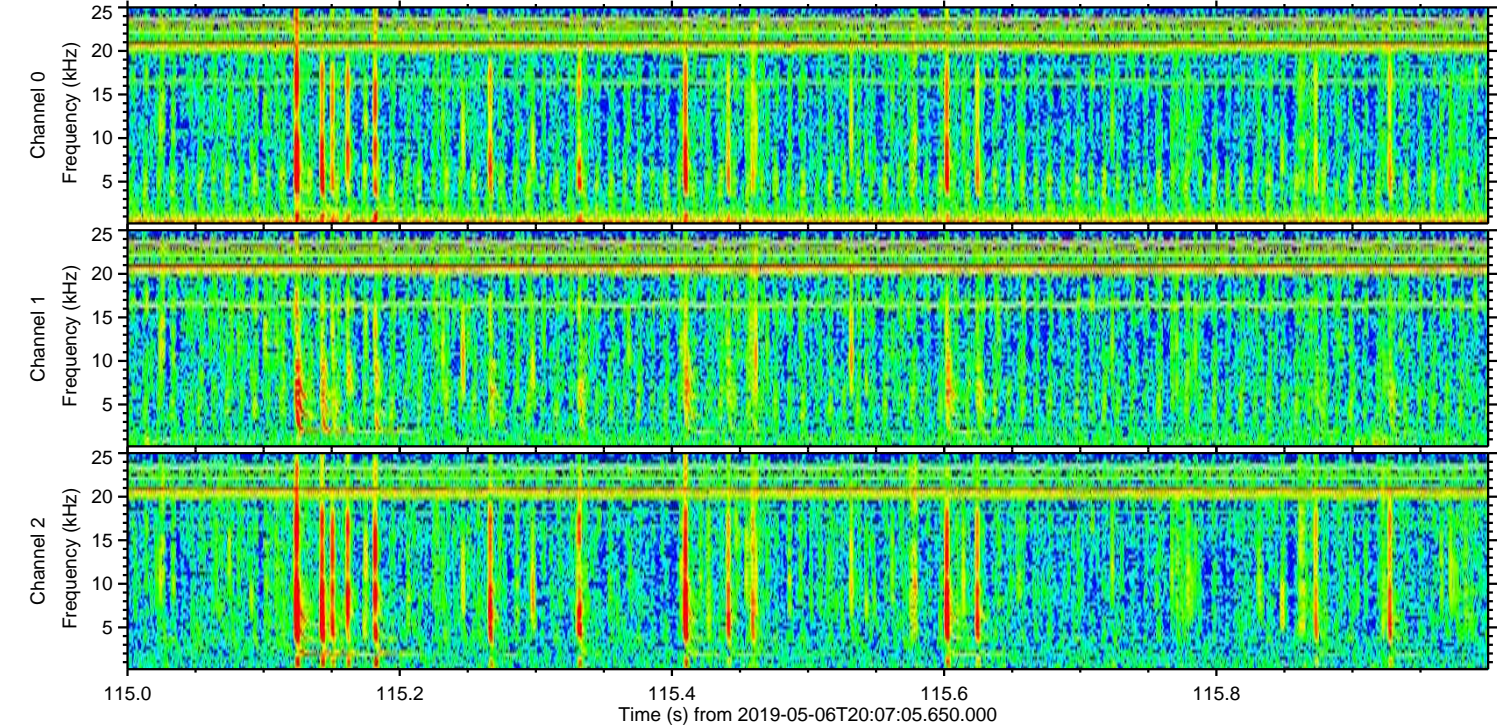
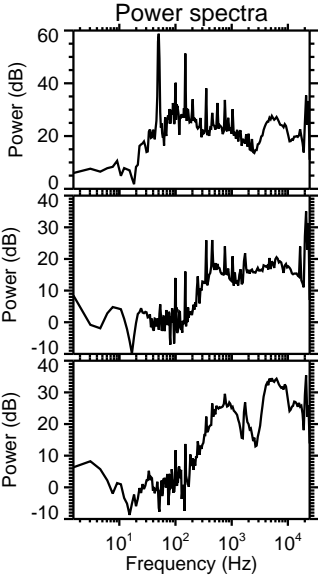
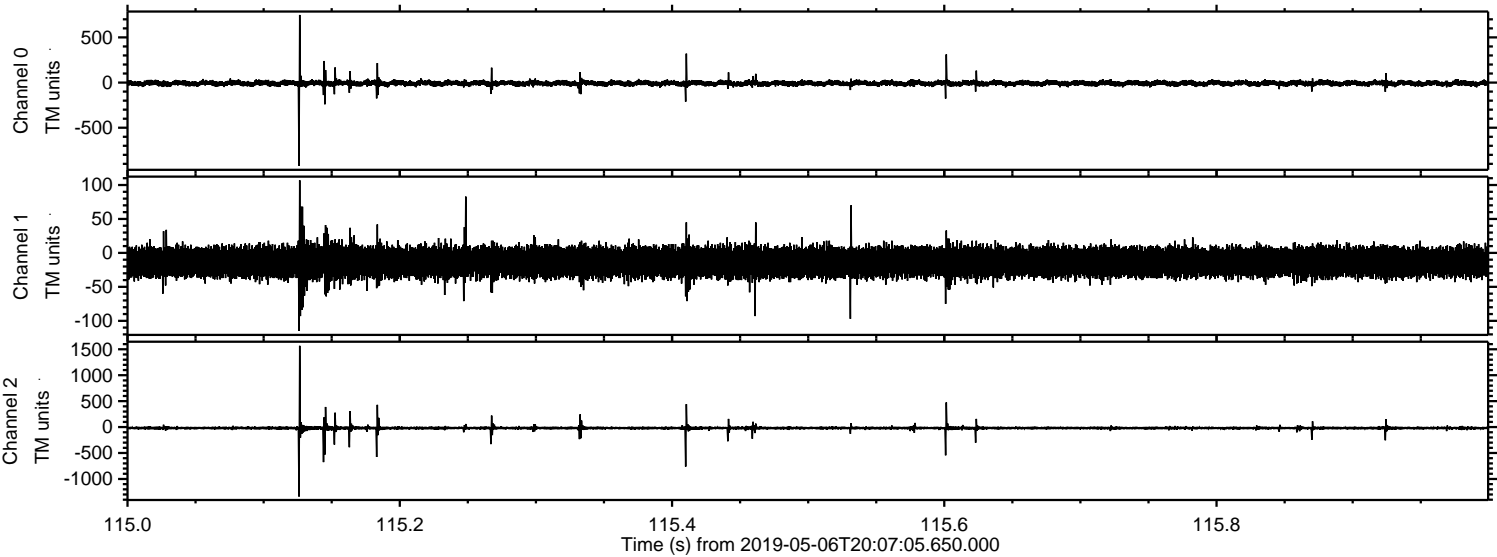

ELMAVAN 3D WAVEFORMS (Measured data sampled at 50 kHz) 50999 packets of 144 samples from 2019-05-06T20:07:05.650.000. Part 144/147

Processed Mon May 6 22:14:45 2019 by ELM ver.2012-10-06 from 001__elm20190506_200704__dat00.bin

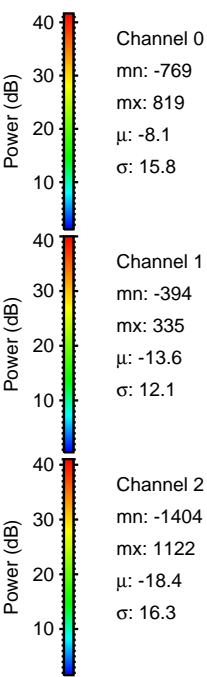
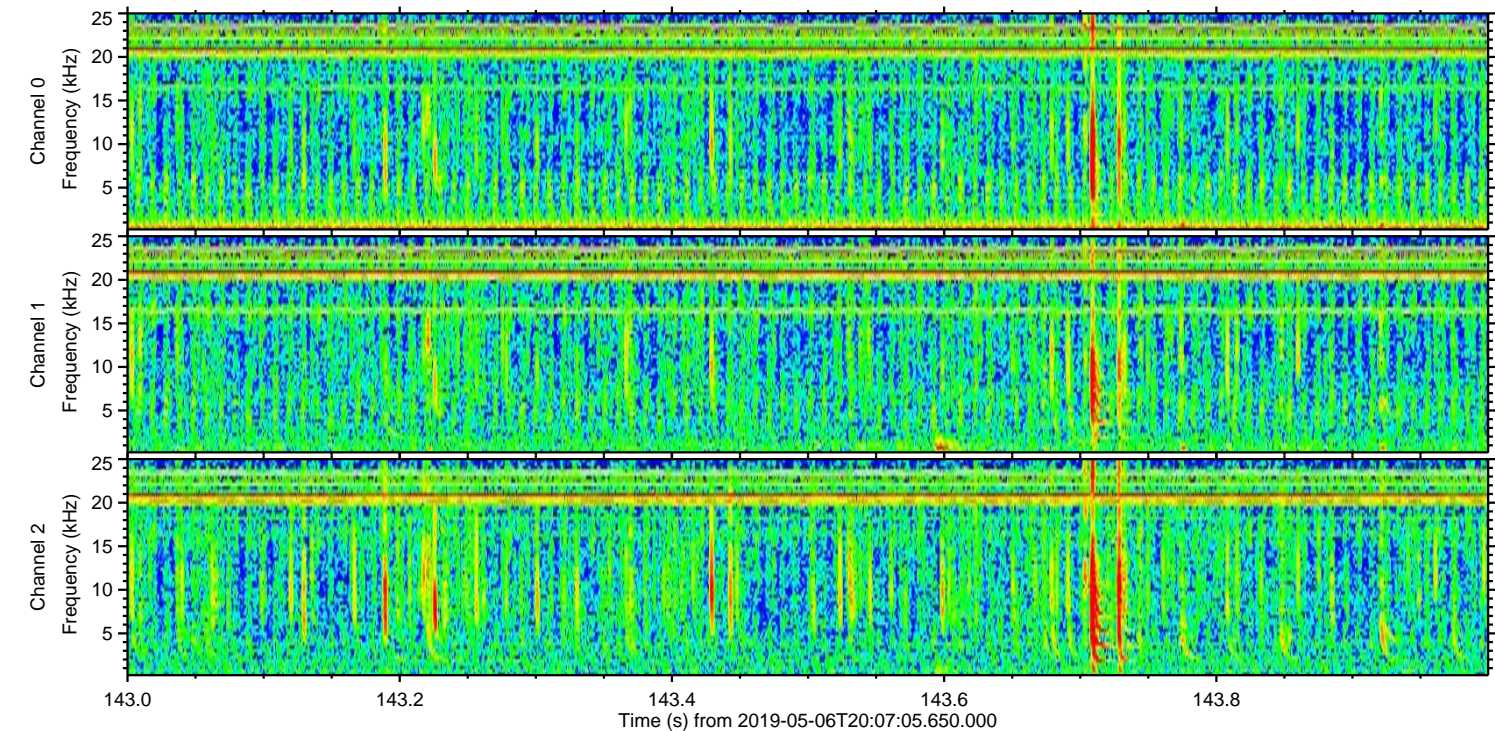
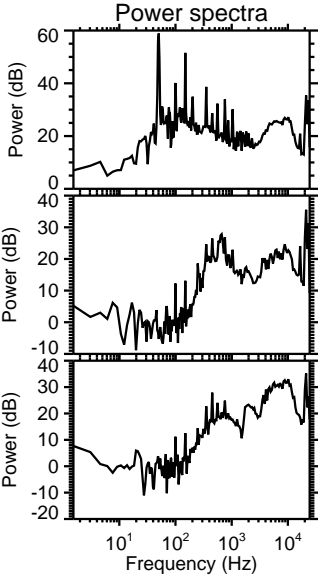
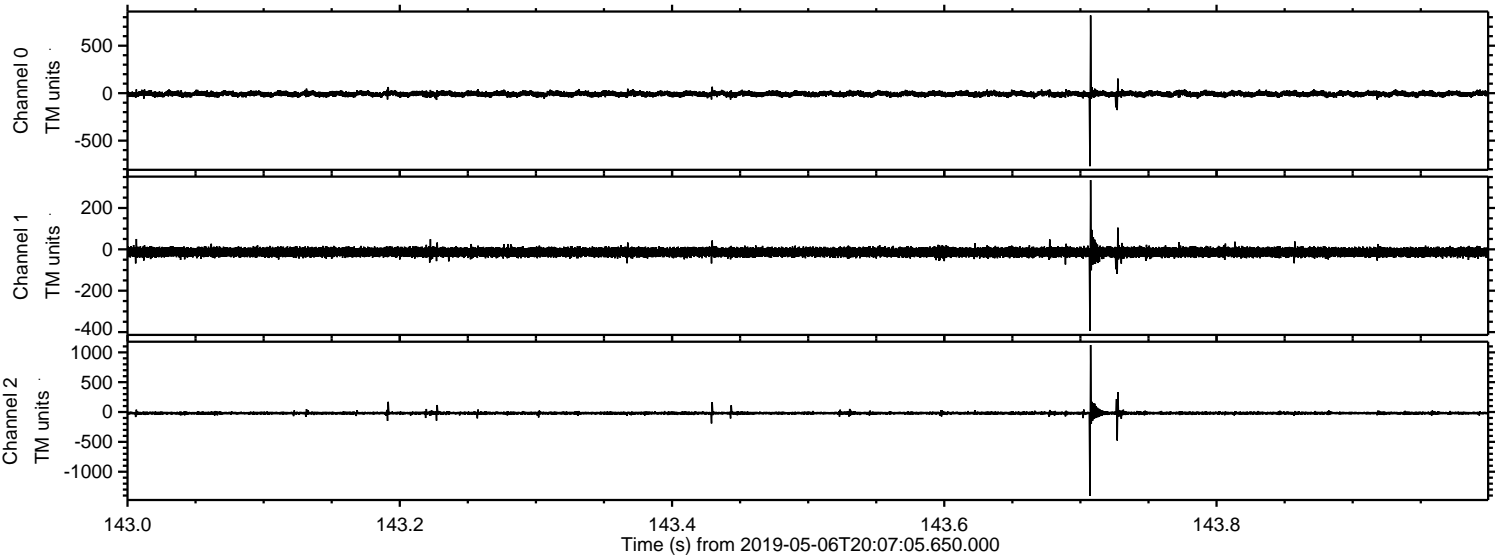

Processed Mon May 6 22:14:45 2019 by ELM ver.2012-10-06 from 001__elm20190506_200704__dat00.bin

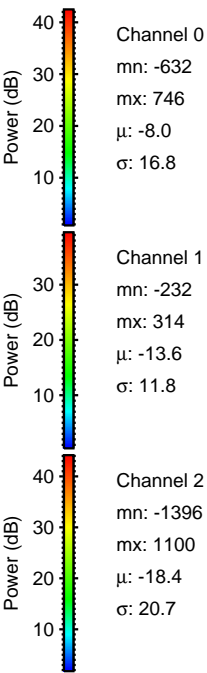
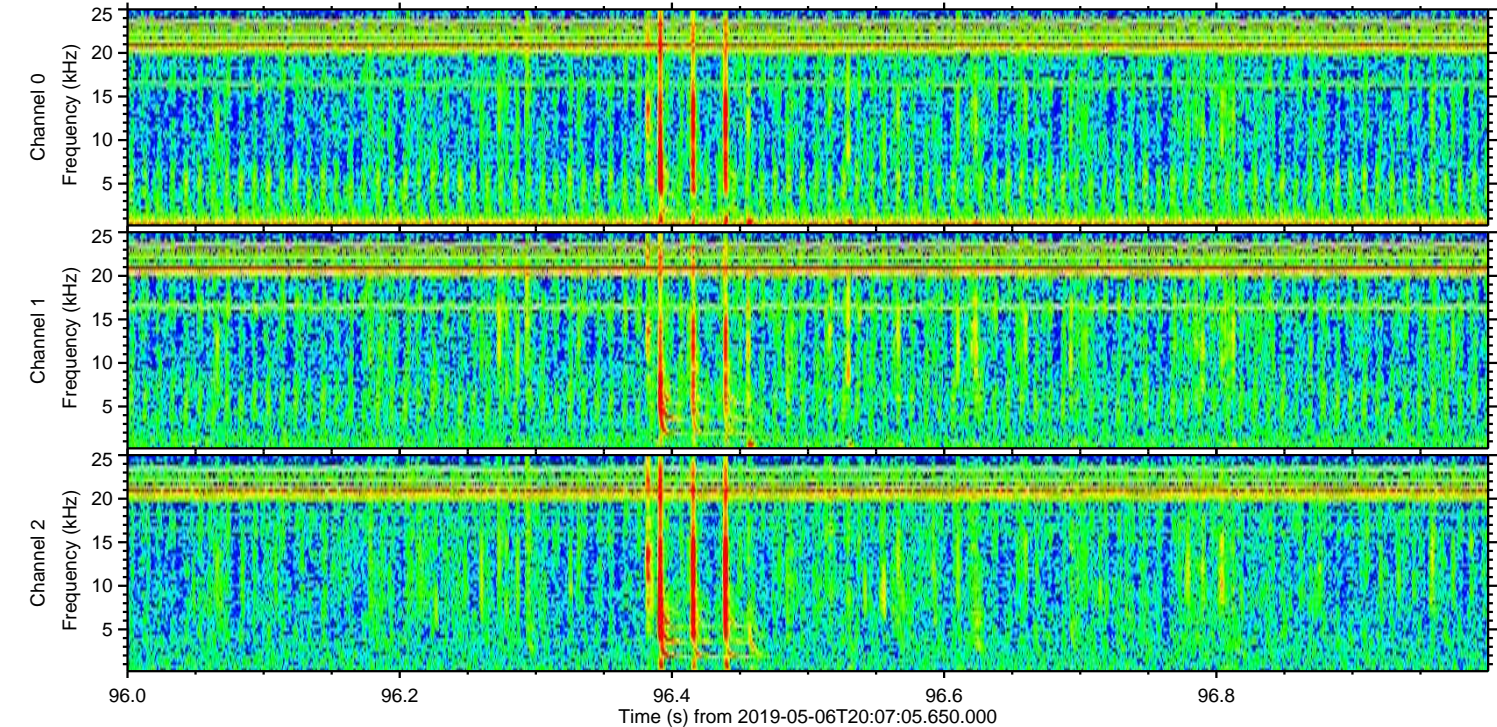
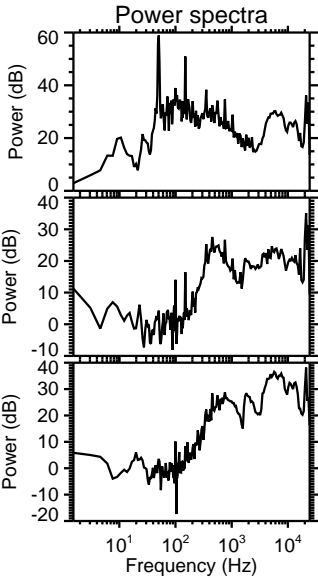
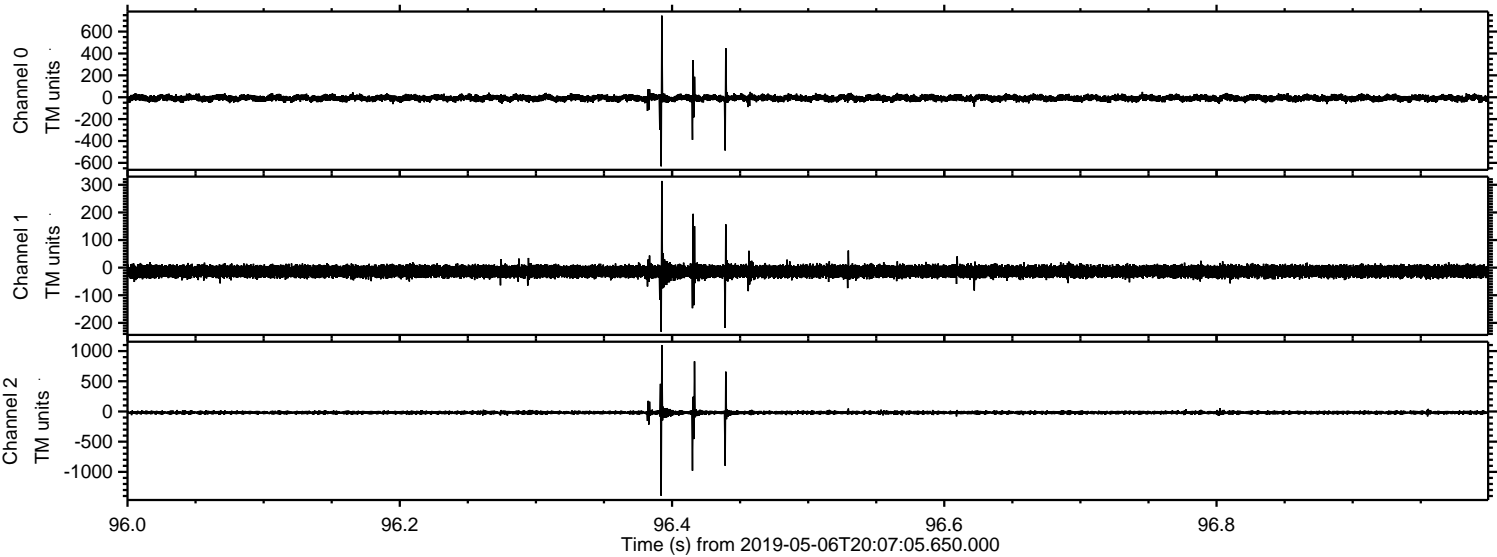

Processed Mon May 6 22:14:46 2019 by ELM ver.2012-10-06 from 001__elm20190506_200704__dat00.bin

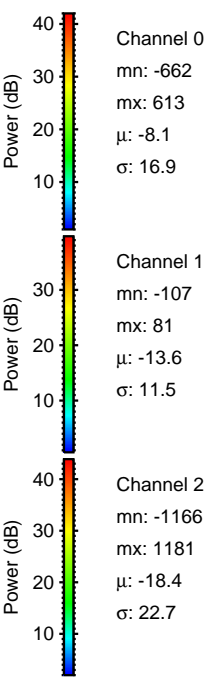
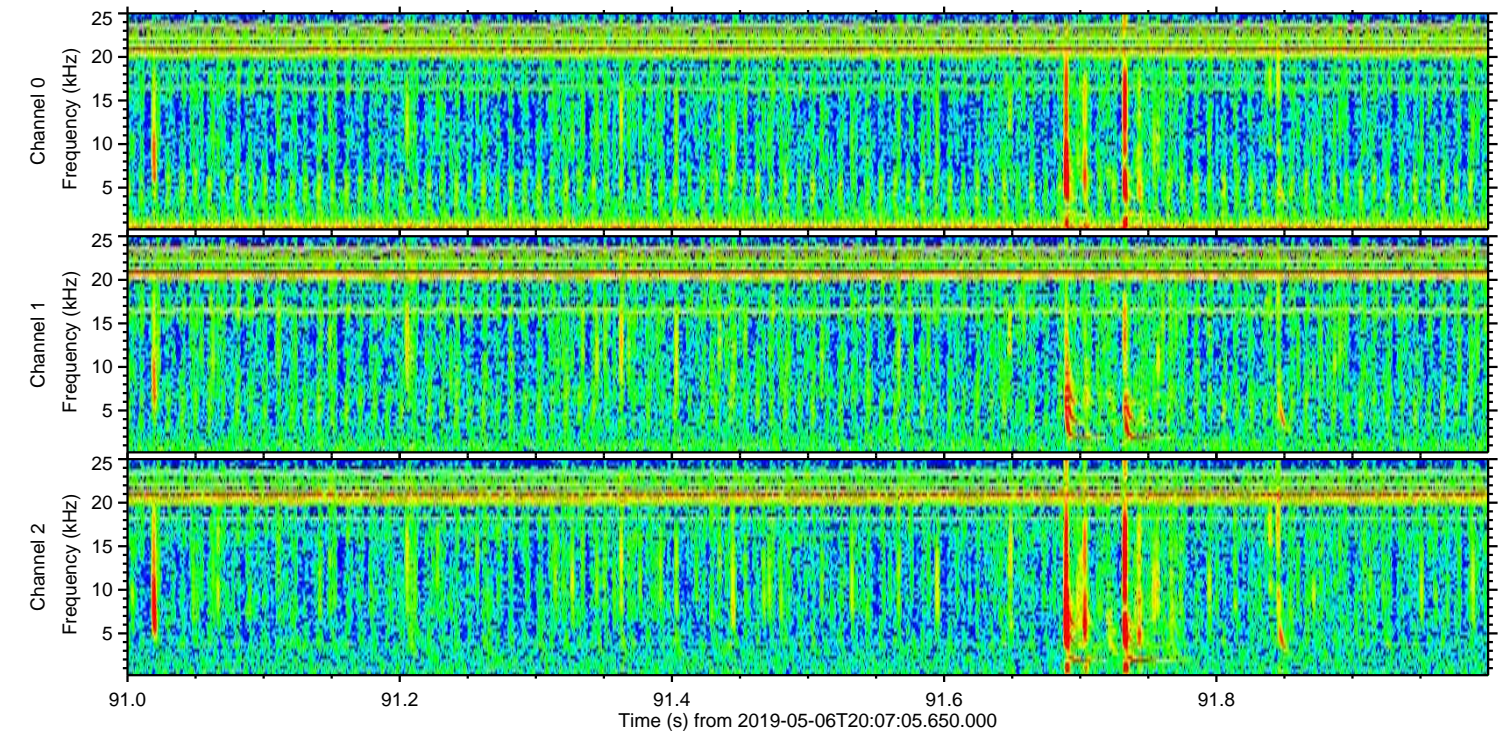
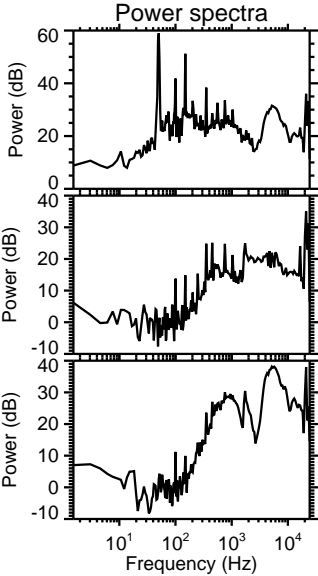
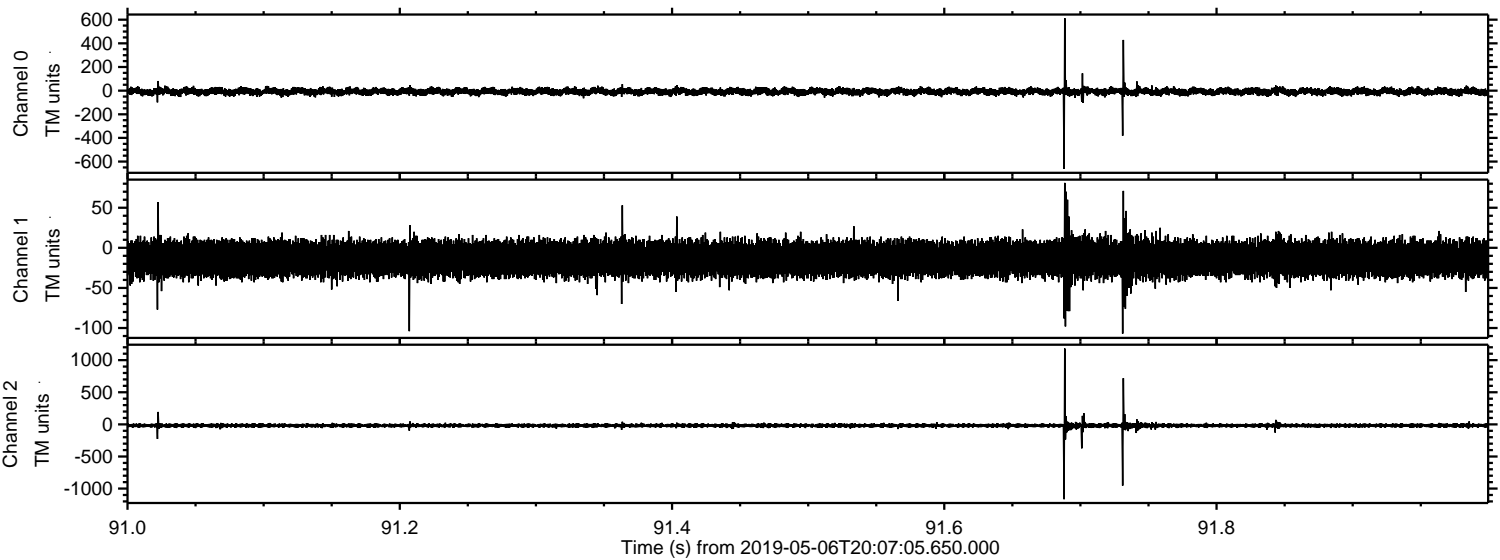

Channel 0
mn: -662
mx: 613
 μ : -8.1
 σ : 16.9

Channel 1
mn: -107
mx: 81
 μ : -13.6
 σ : 11.5

Channel 2
mn: -1166
mx: 1181
 μ : -18.4
 σ : 22.7

Processed Mon May 6 22:14:47 2019 by ELM ver.2012-10-06 from 001__elm20190506_200704__dat00.bin

