

ELMAVAN 3D WAVEFORMS (Measured data sampled at 50 kHz) 51000 packets of 144 samples from 2019-05-06T19:17:03.545.999.

Processed Mon May 6 21:25:00 2019 by ELM ver.2012-10-06 from 001__elm20190506_191702__dat00.bin

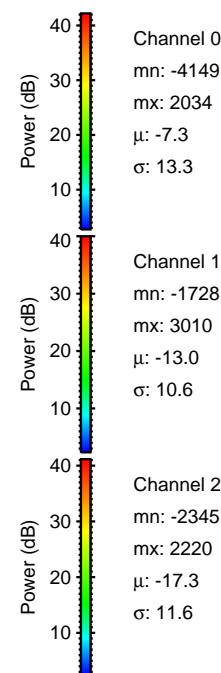

Processed Mon May 6 21:25:09 2019 by ELM ver.2012-10-06 from 001__elm20190506_191702__dat00.bin

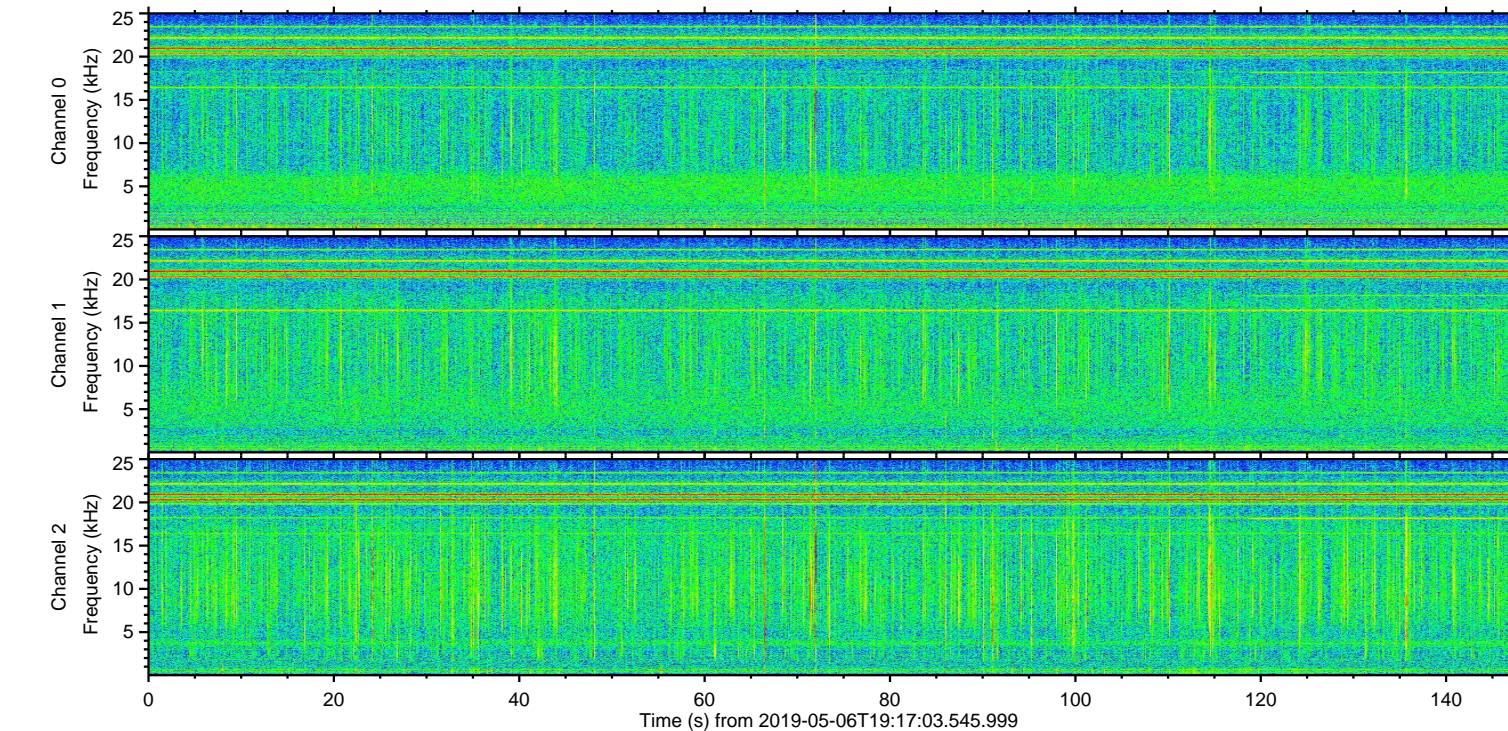
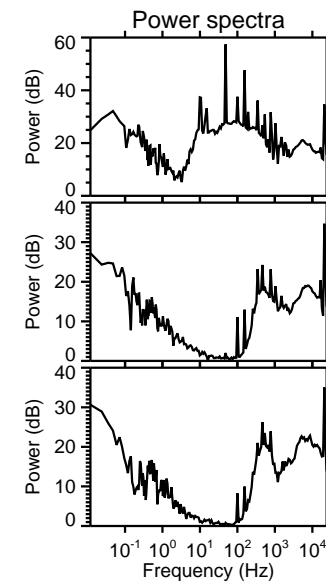
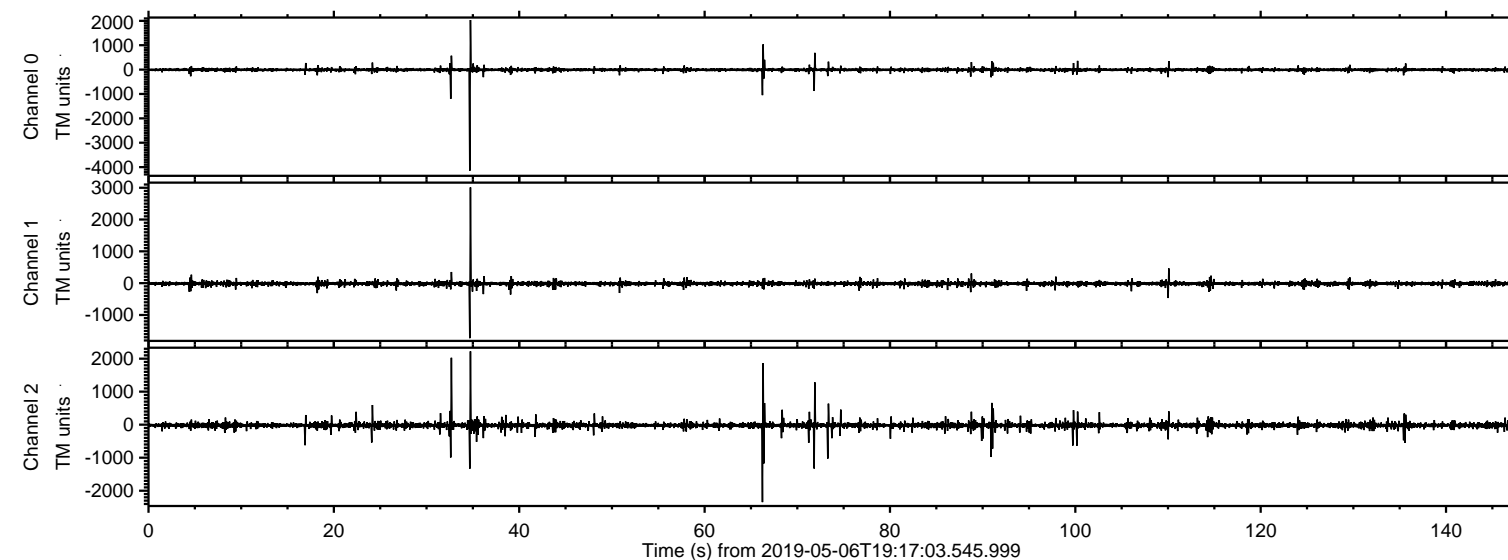
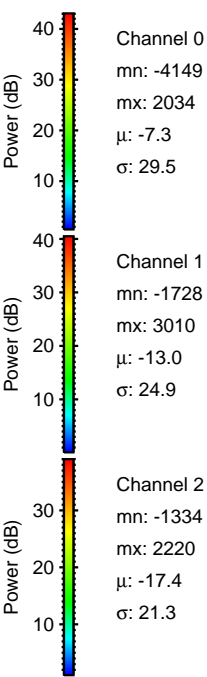
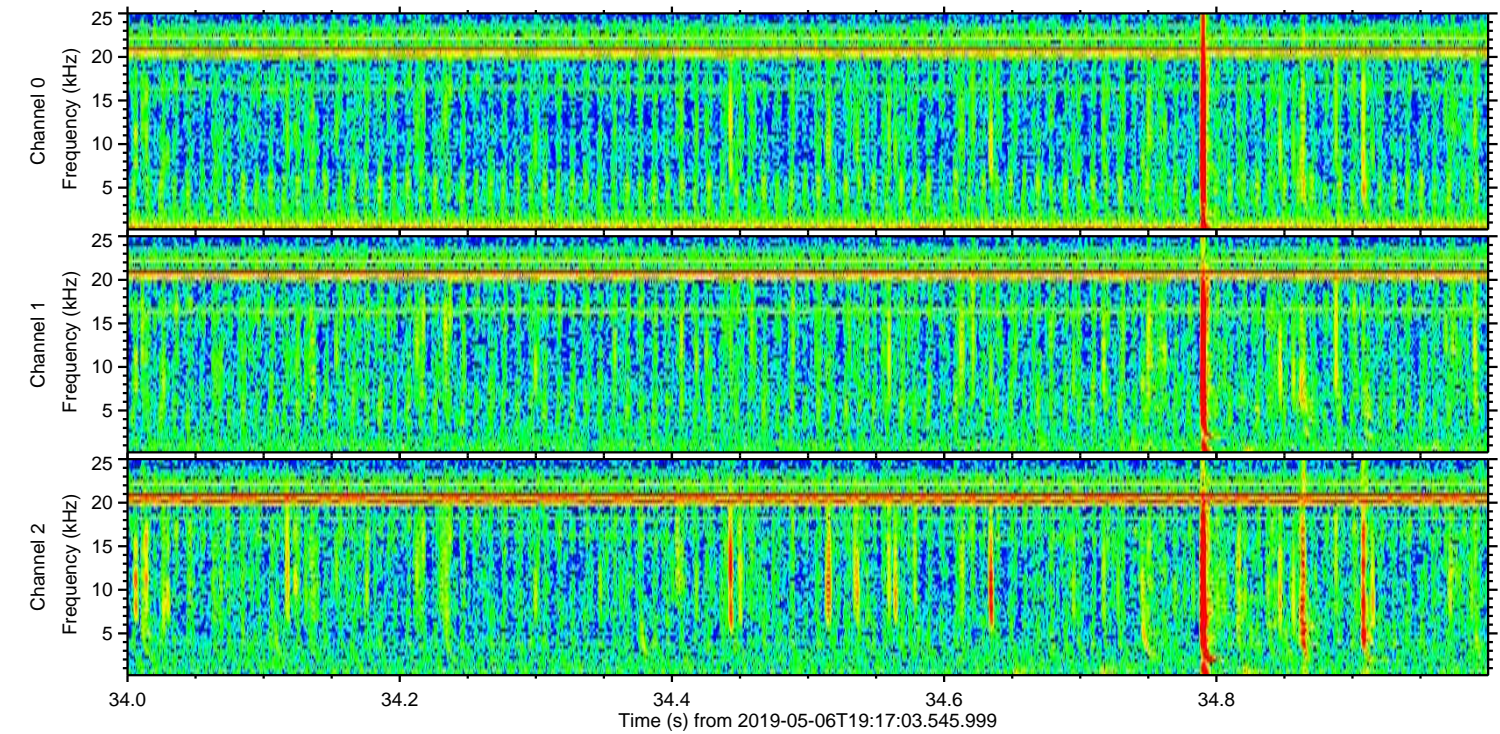
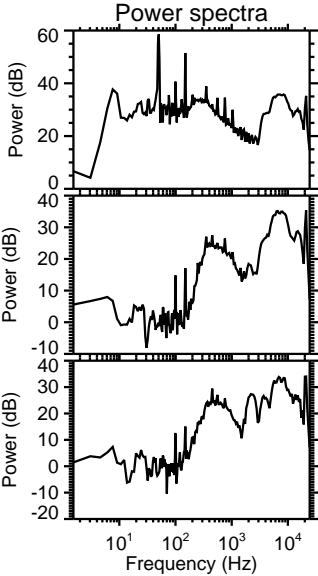
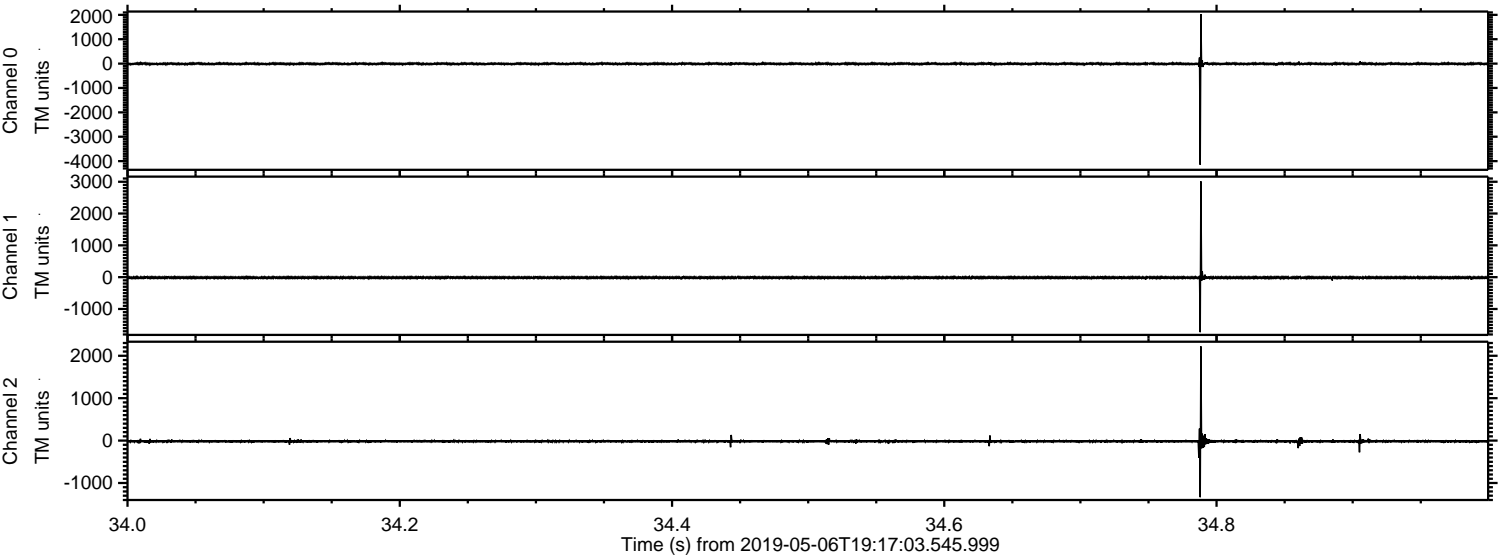

Channel 0
mn: -4149
mx: 2034
 μ : -7.3
 σ : 29.5

Channel 1
mn: -1728
mx: 3010
 μ : -13.0
 σ : 24.9

Channel 2
mn: -1334
mx: 2220
 μ : -17.4
 σ : 21.3

Processed Mon May 6 21:25:10 2019 by ELM ver.2012-10-06 from 001__elm20190506_191702__dat00.bin

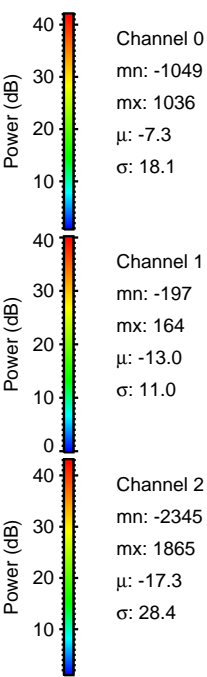
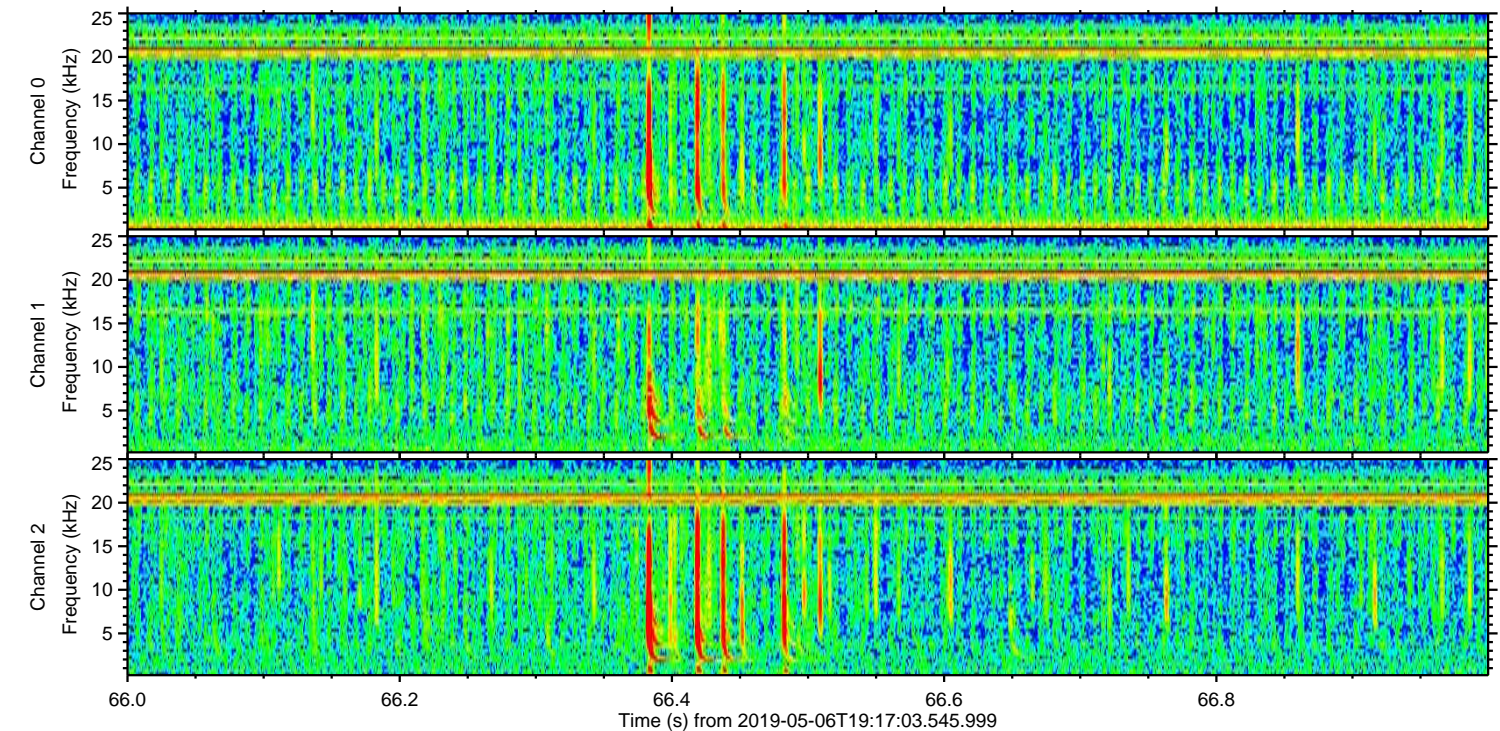
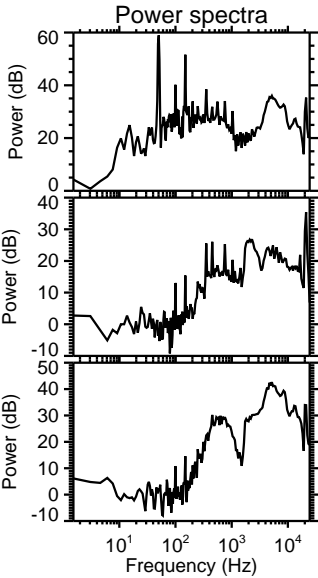
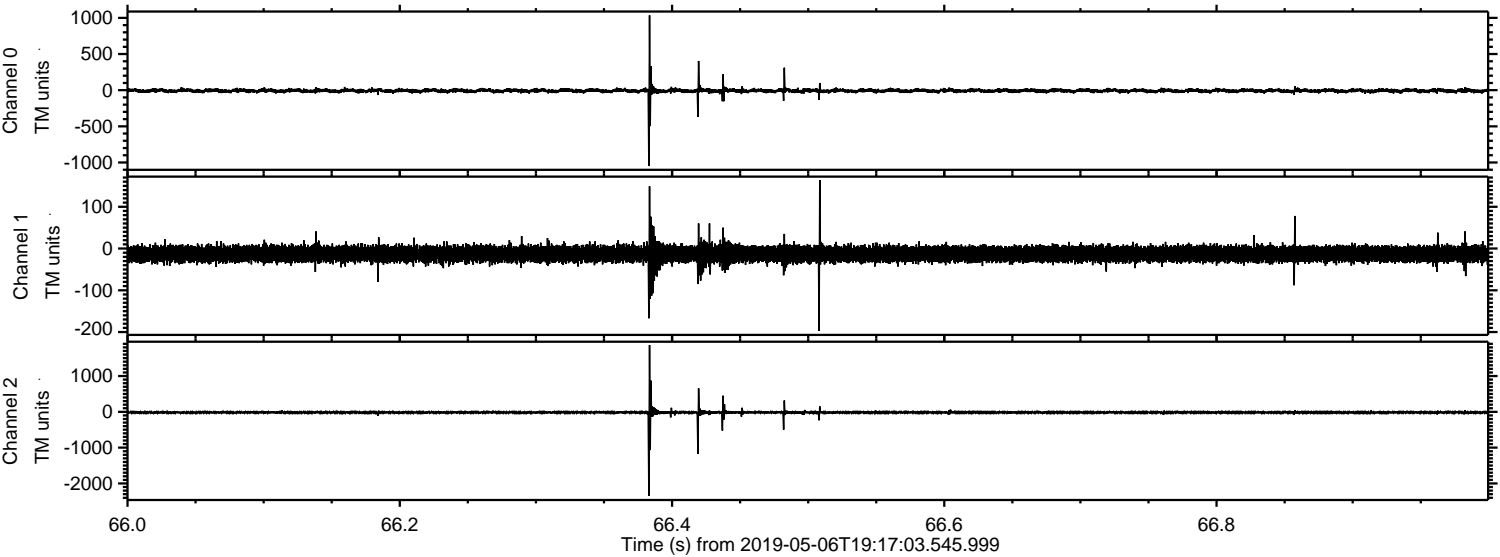

Processed Mon May 6 21:25:11 2019 by ELM ver.2012-10-06 from 001__elm20190506_191702__dat00.bin

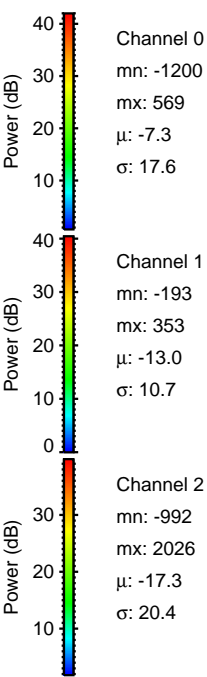
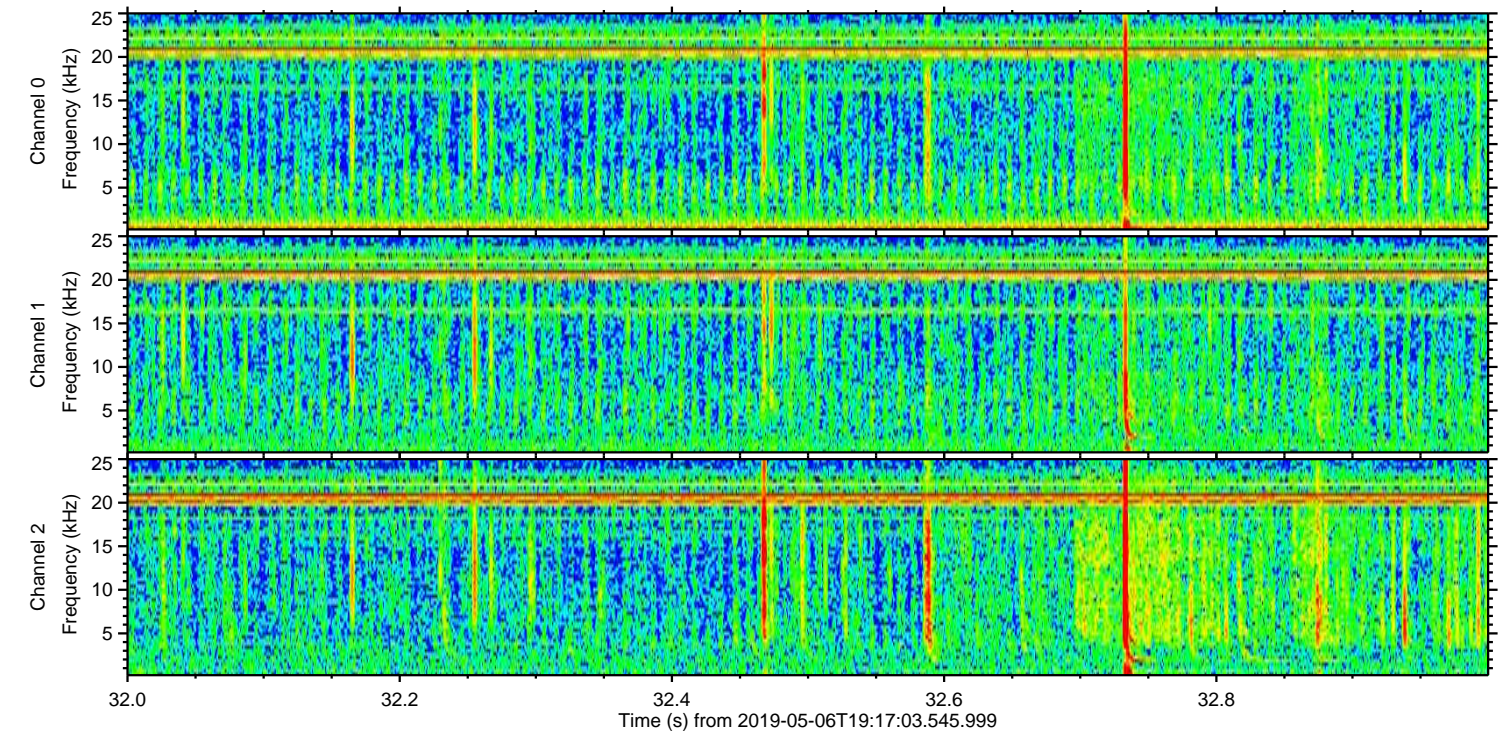
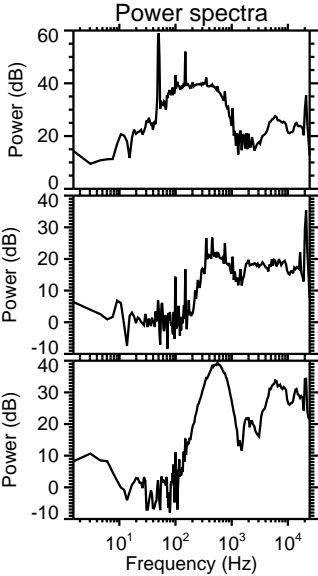
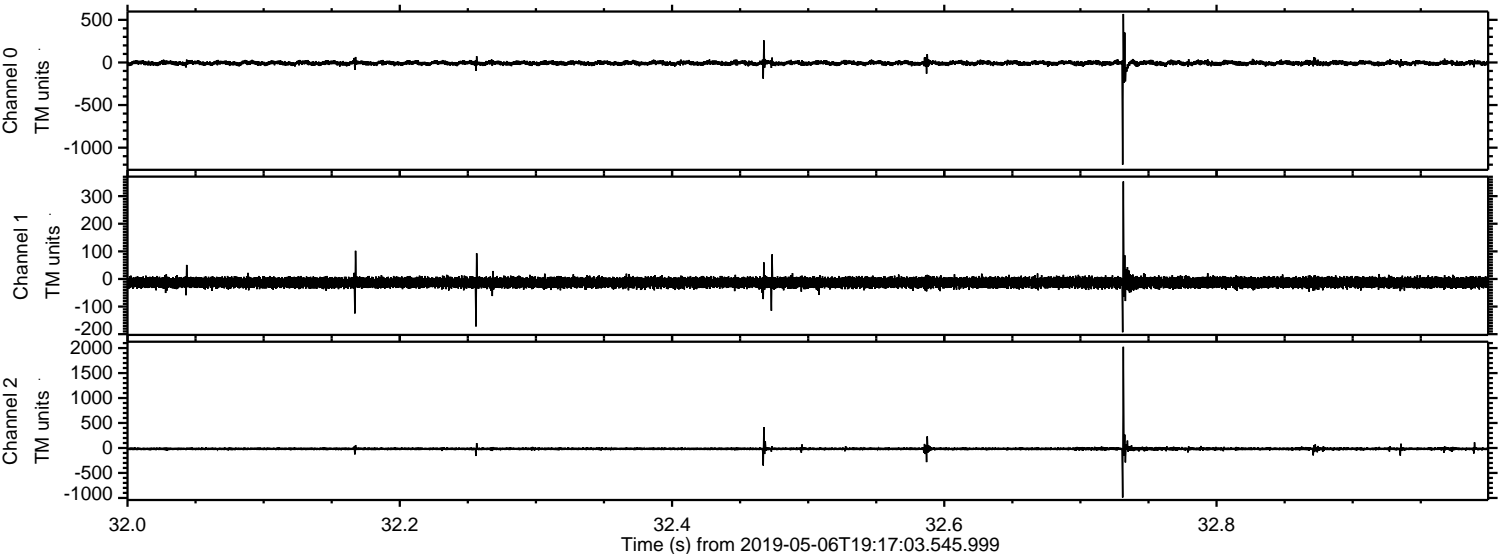

Processed Mon May 6 21:25:12 2019 by ELM ver.2012-10-06 from 001__elm20190506_191702__dat00.bin

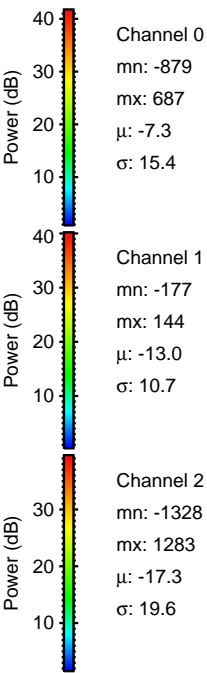
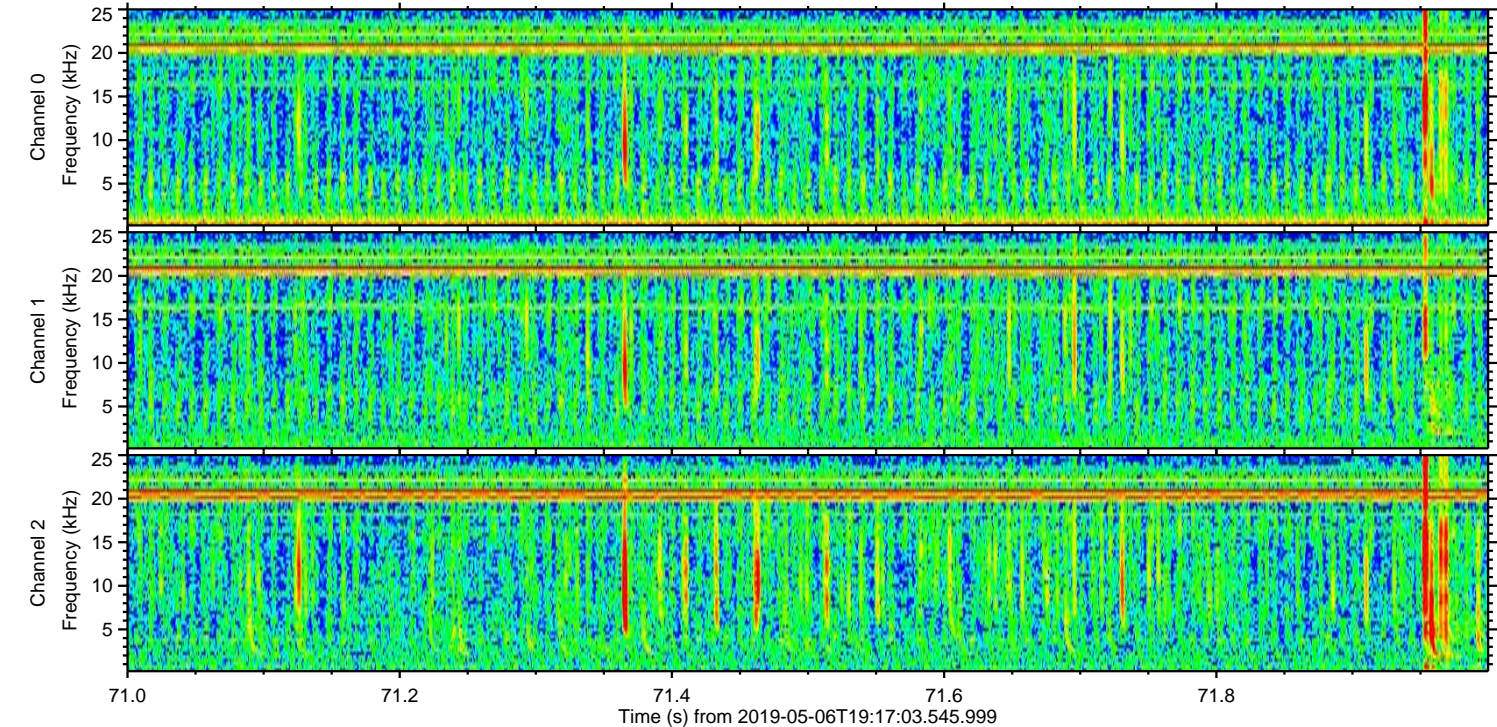
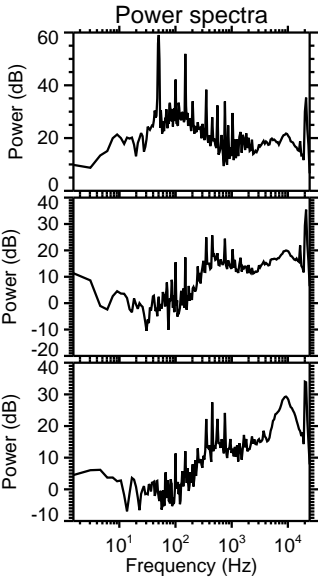
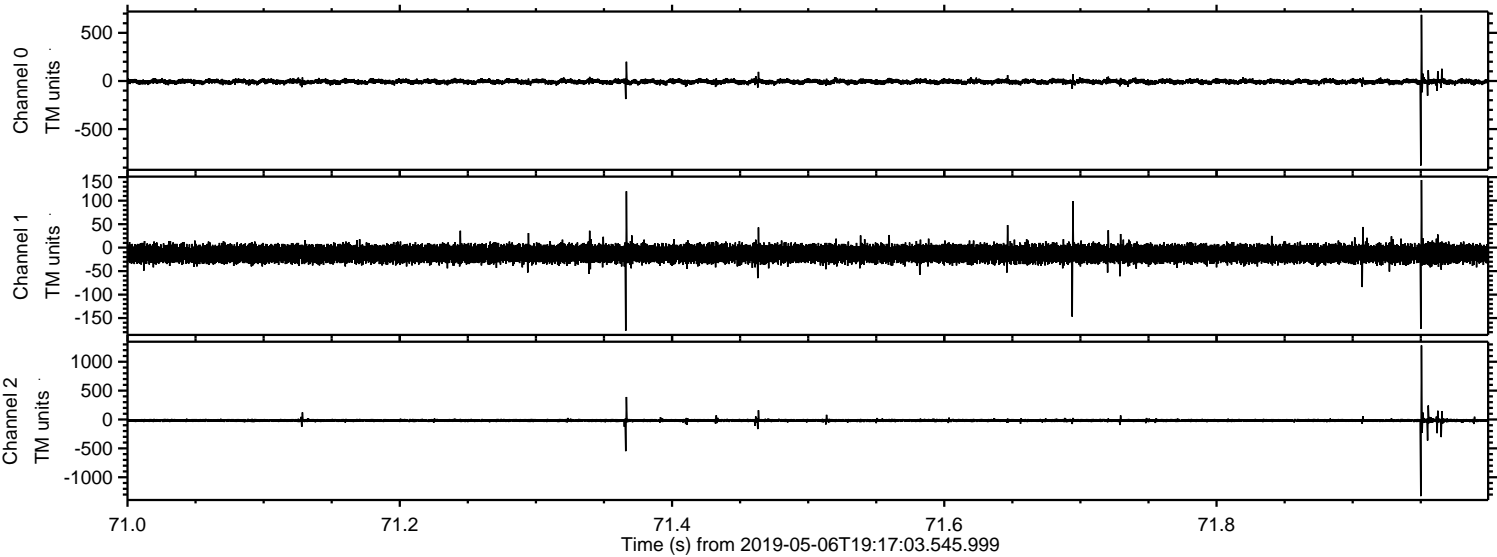

Processed Mon May 6 21:25:13 2019 by ELM ver.2012-10-06 from 001__elm20190506_191702__dat00.bin

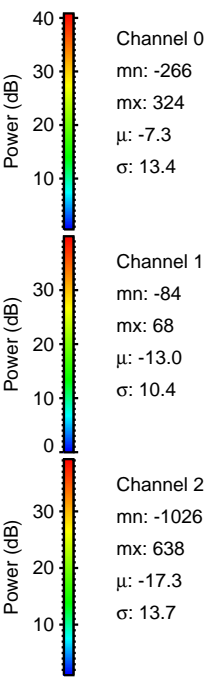
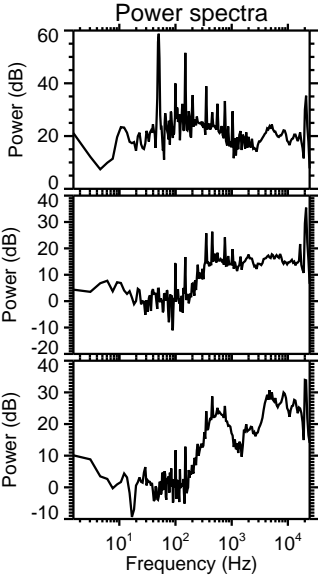
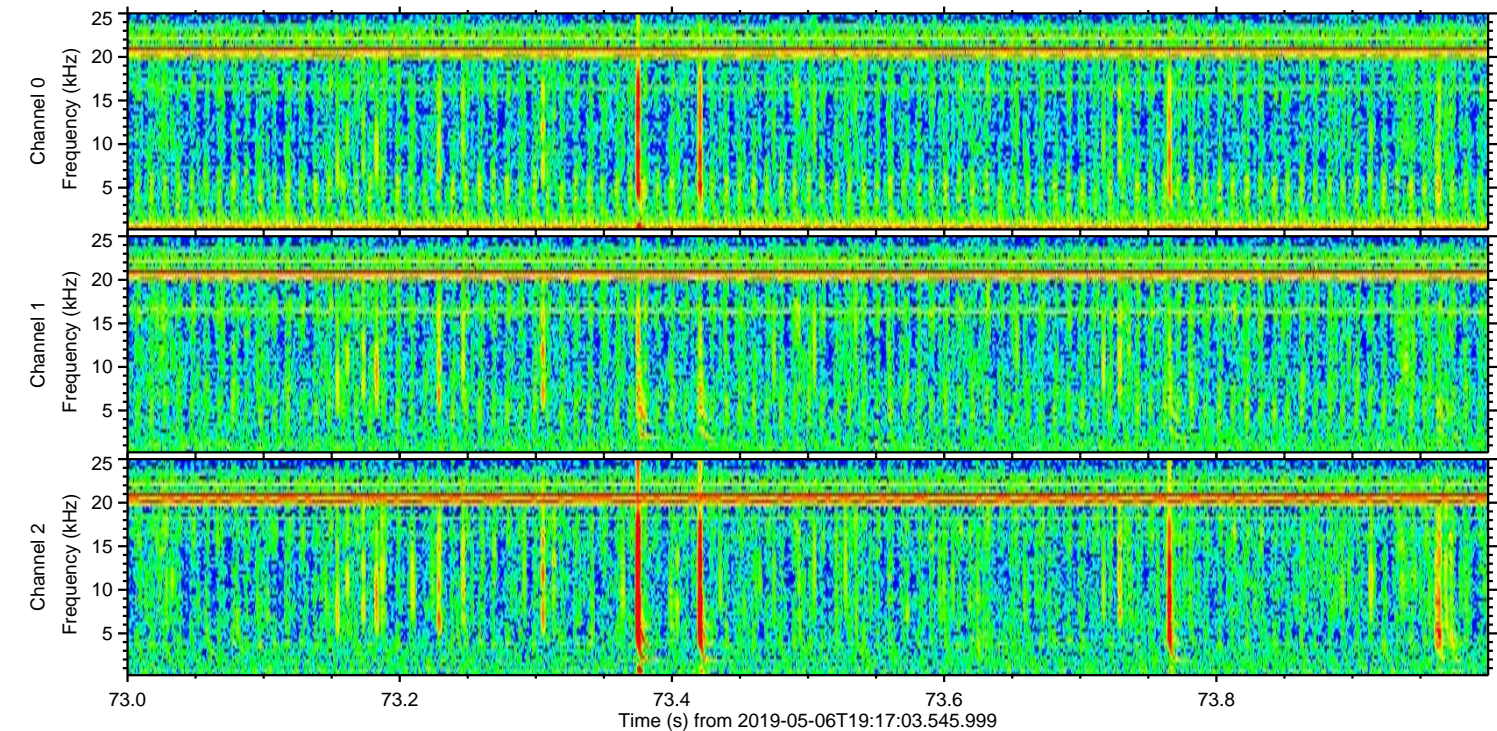
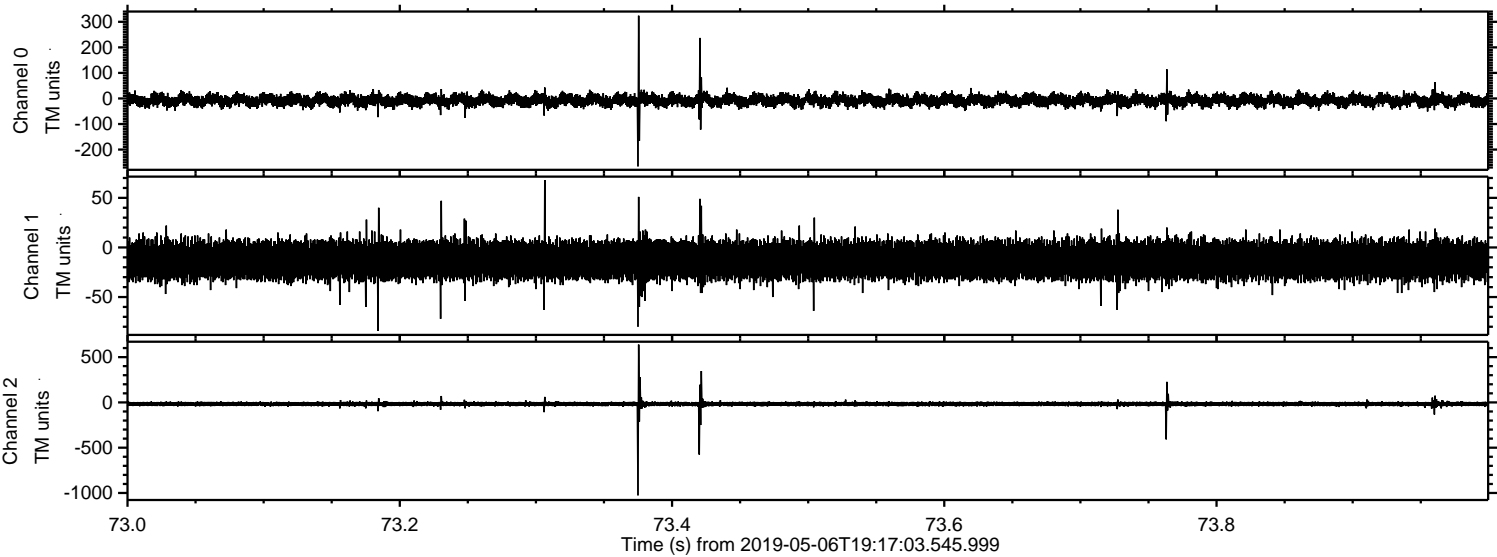

Processed Mon May 6 21:25:13 2019 by ELM ver.2012-10-06 from 001__elm20190506_191702__dat00.bin

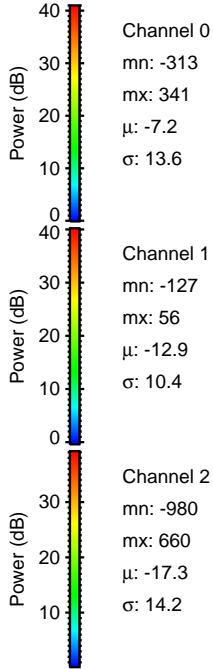
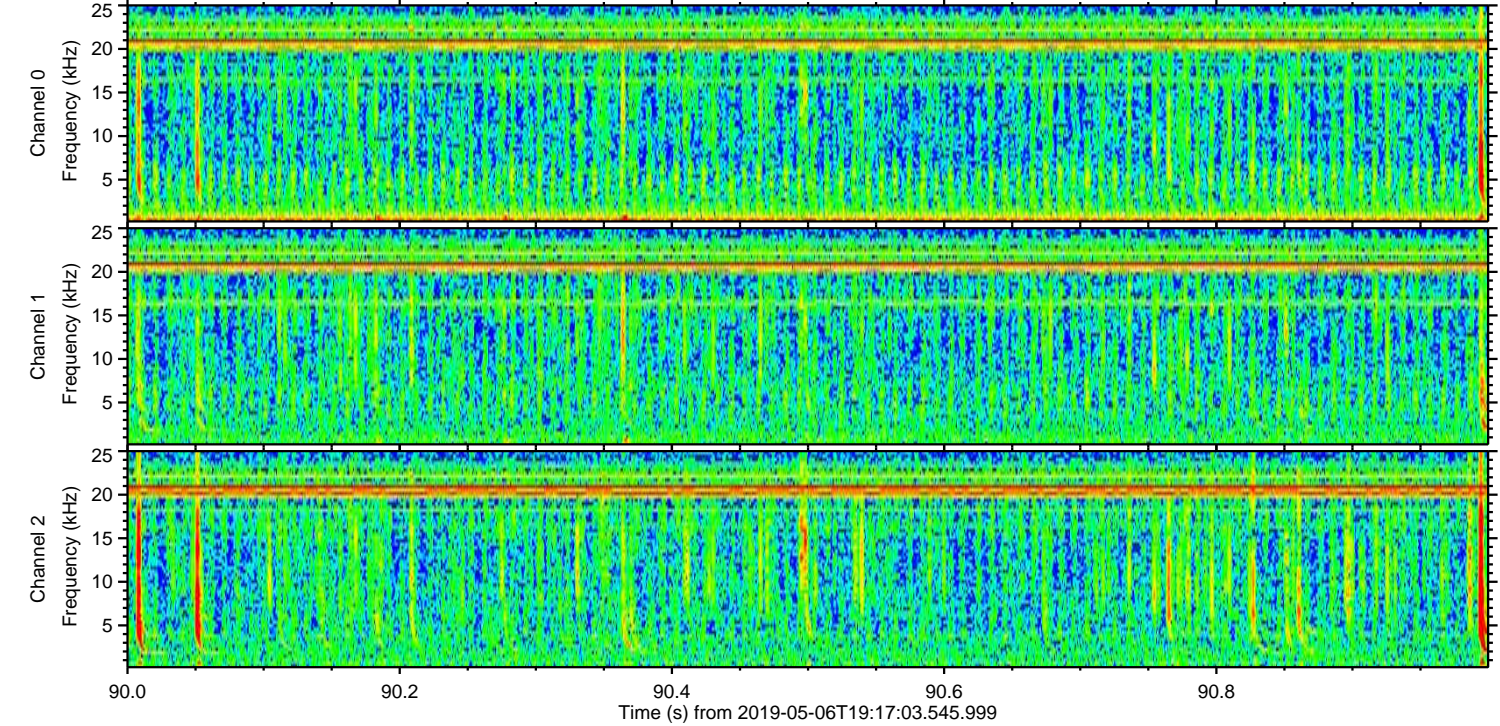
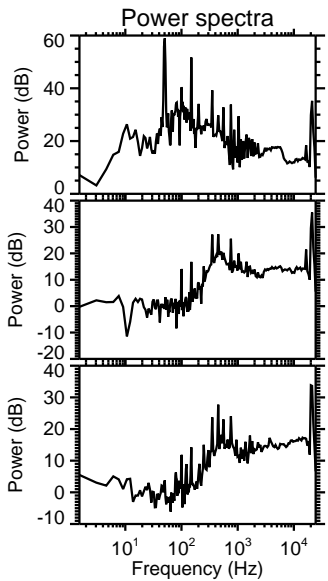
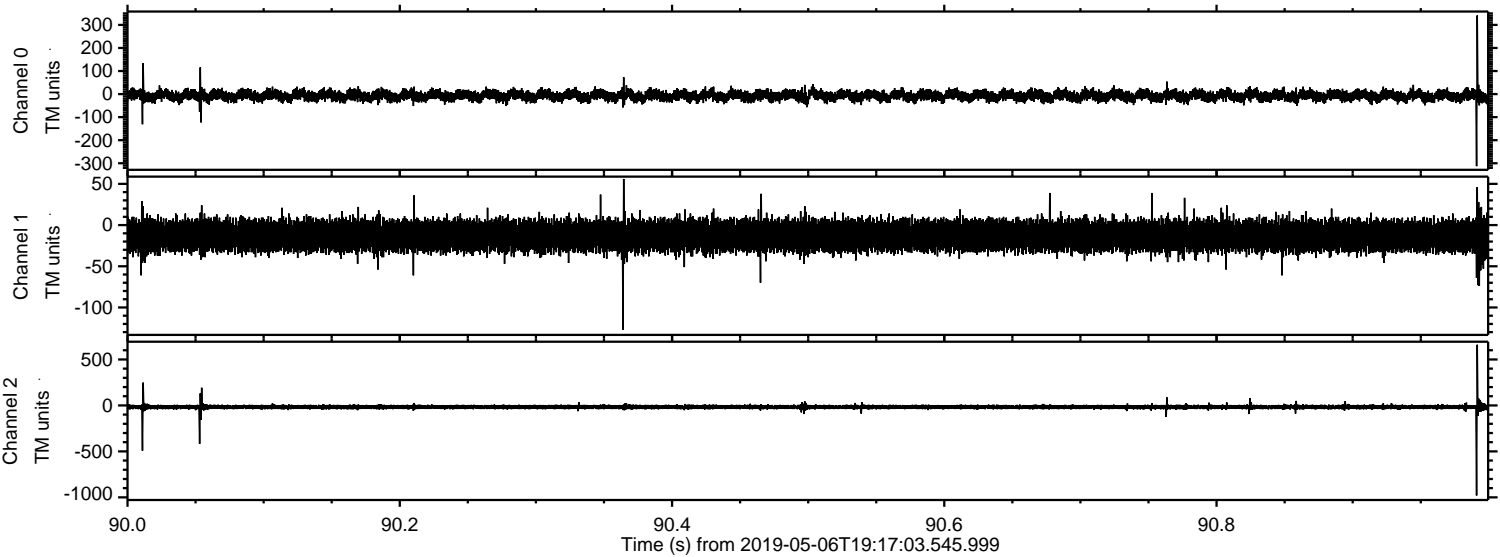

Processed Mon May 6 21:25:14 2019 by ELM ver.2012-10-06 from 001__elm20190506_191702__dat00.bin

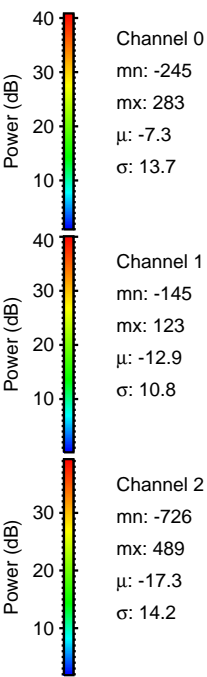
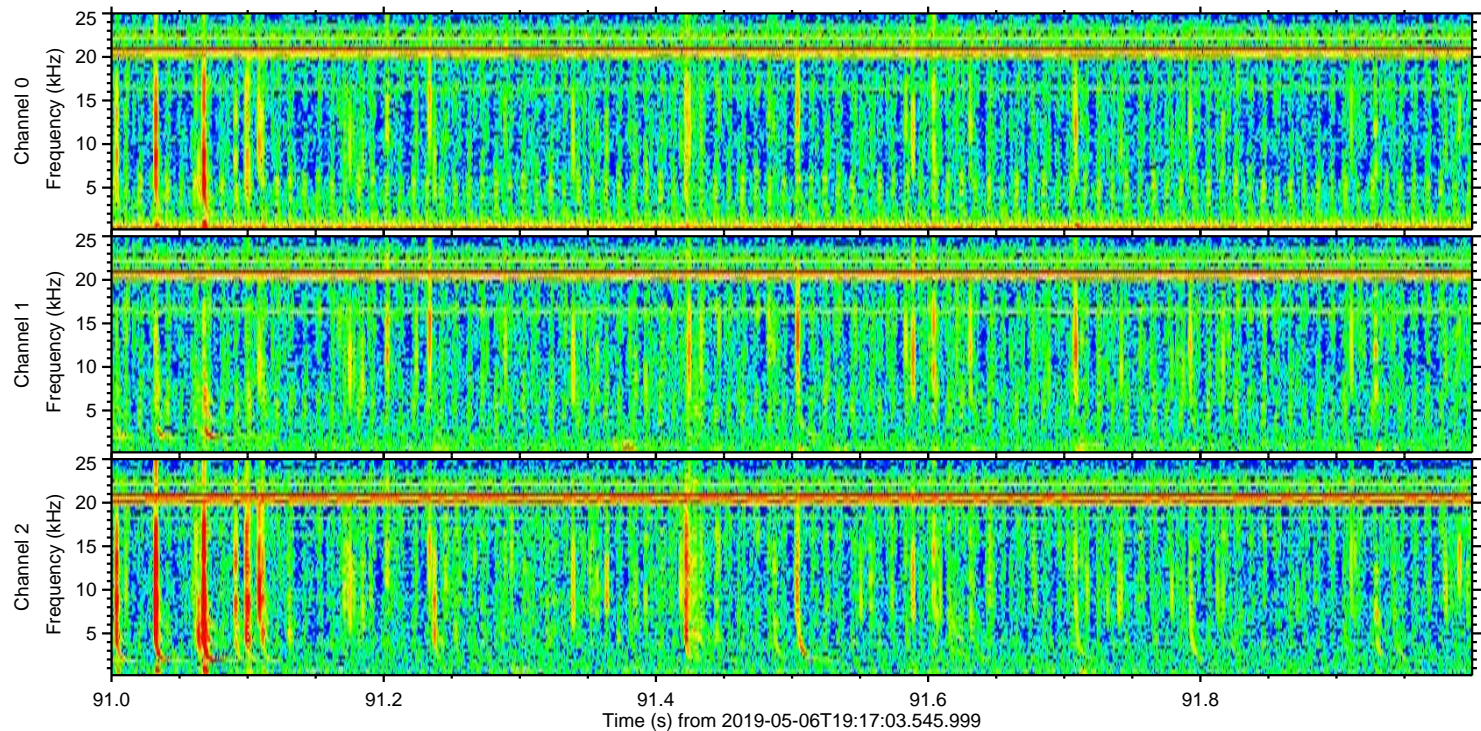
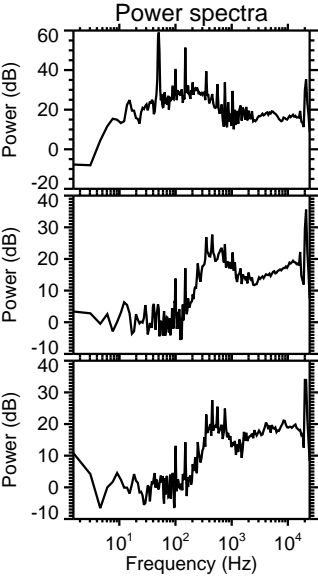
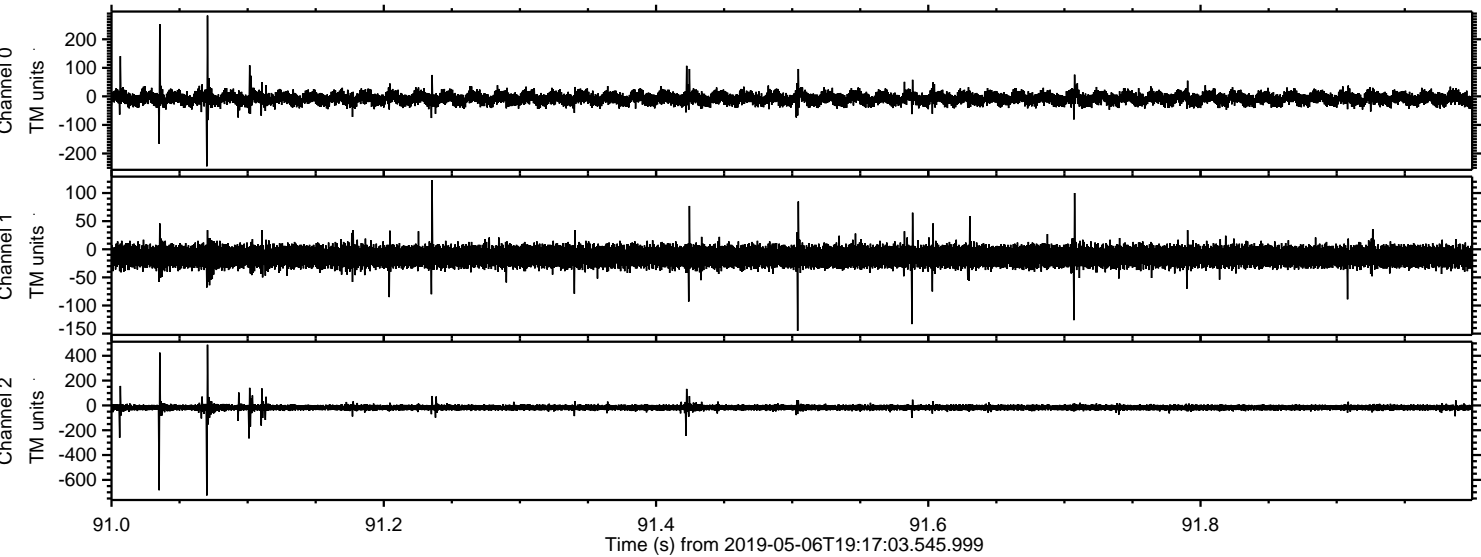

ELMAVAN 3D WAVEFORMS (Measured data sampled at 50 kHz) 51000 packets of 144 samples from 2019-05-06T19:17:03.545.999. Part 101/147

Processed Mon May 6 21:25:15 2019 by ELM ver.2012-10-06 from 001__elm20190506_191702__dat00.bin

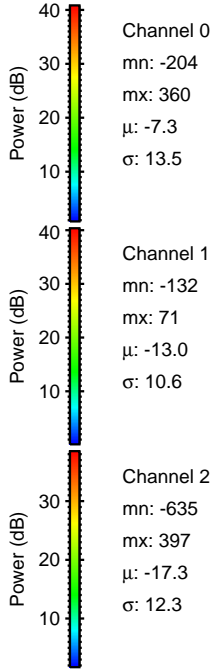
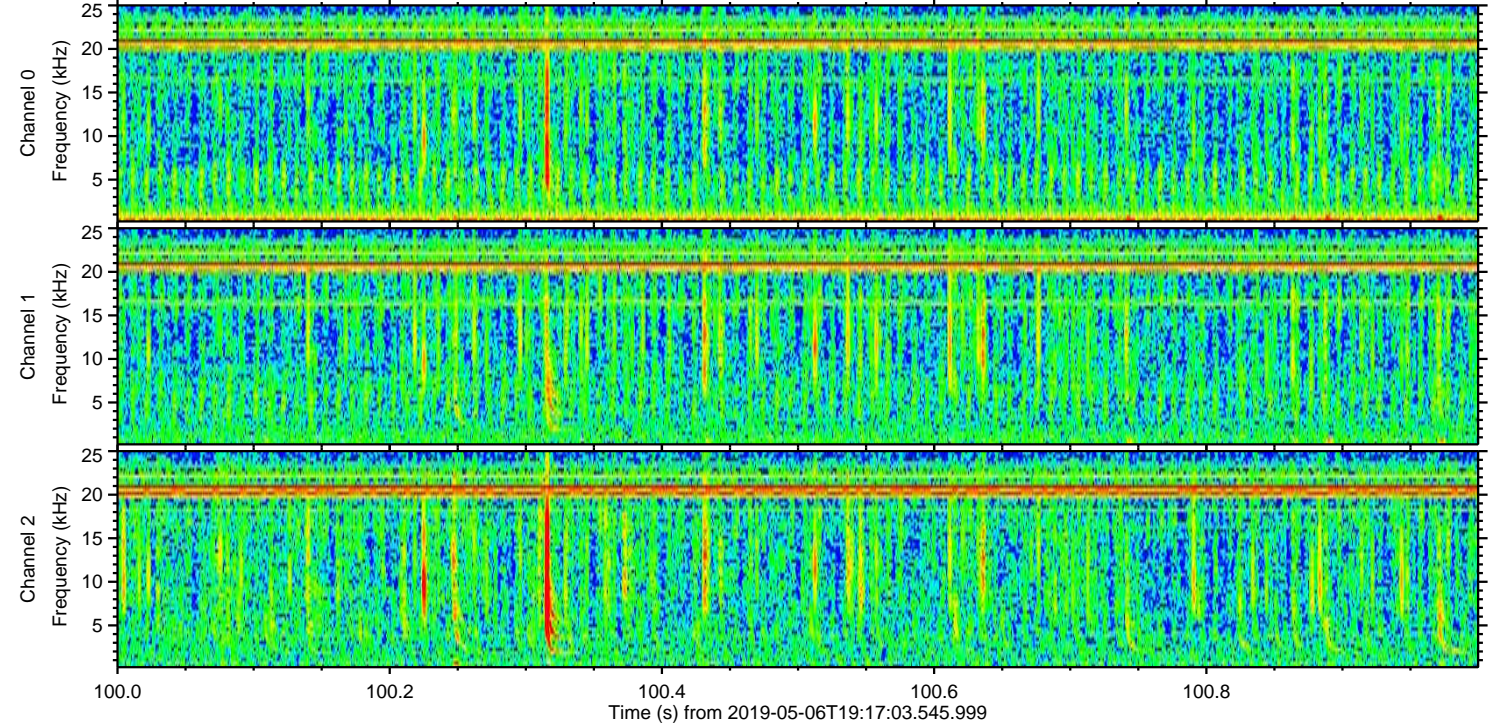
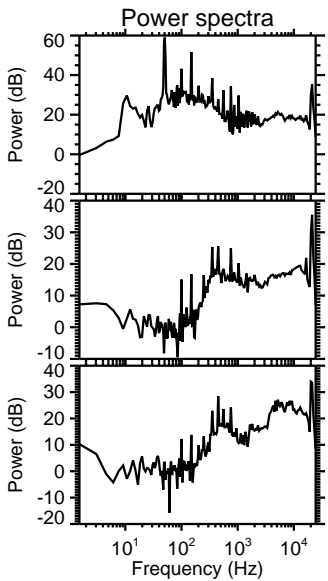
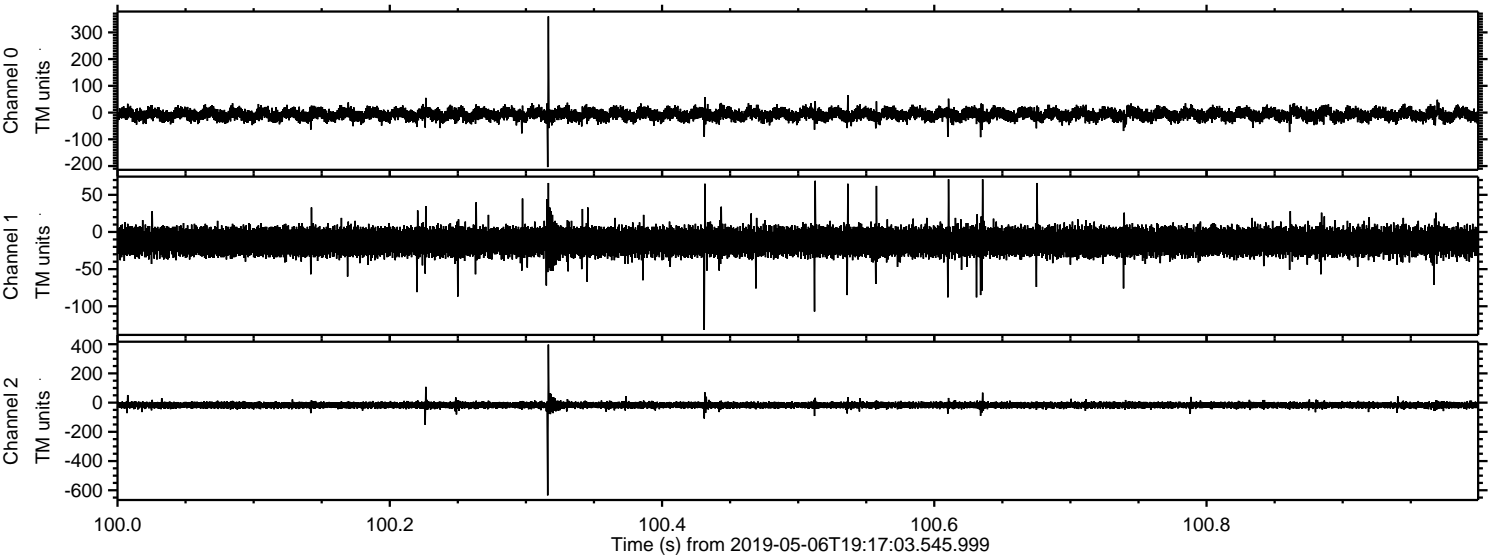

ELMAVAN 3D WAVEFORMS (Measured data sampled at 50 kHz) 51000 packets of 144 samples from 2019-05-06T19:17:03.545.999. Part 100/147

