

# ELMAVAN 3D WAVEFORMS (Measured data sampled at 50 kHz) 51000 packets of 144 samples from 2019-05-05T22:21:10.613.000.

Processed Mon May 6 00:29:25 2019 by ELM ver.2012-10-06 from 001\_\_elm20190505\_222109\_\_dat00.bin

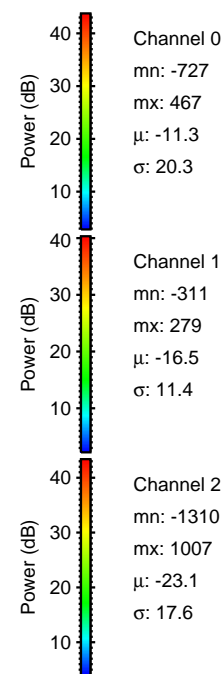

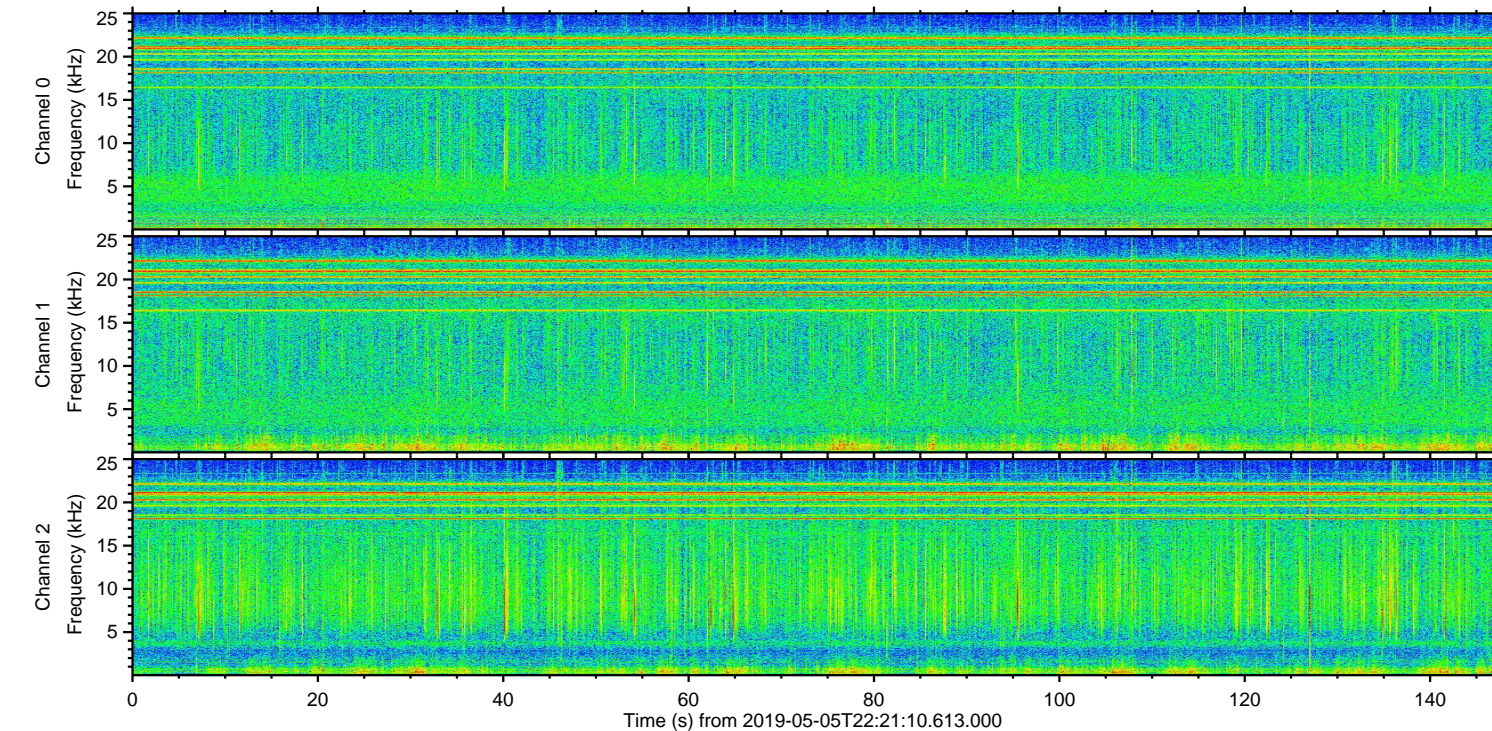
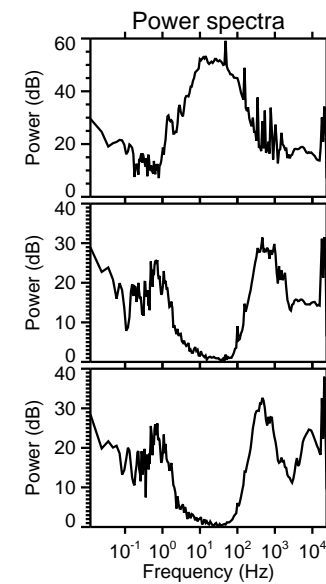
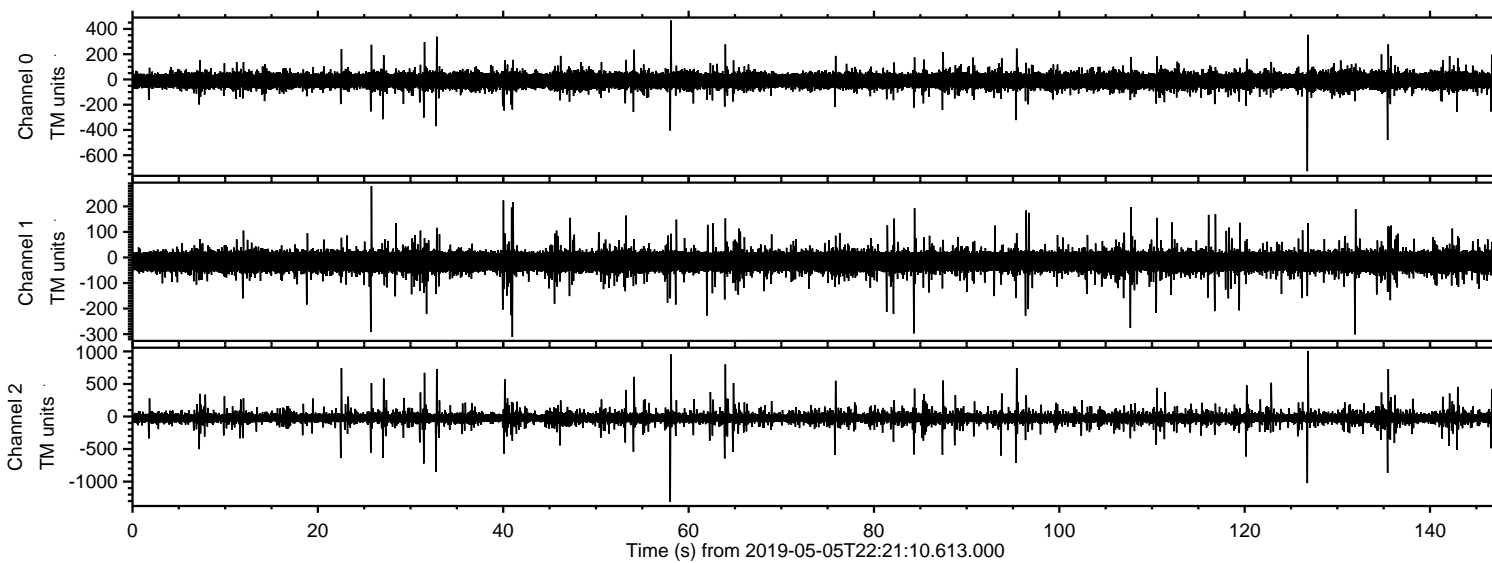

Processed Mon May 6 00:29:31 2019 by ELM ver.2012-10-06 from 001\_\_elm20190505\_222109\_\_dat00.bin

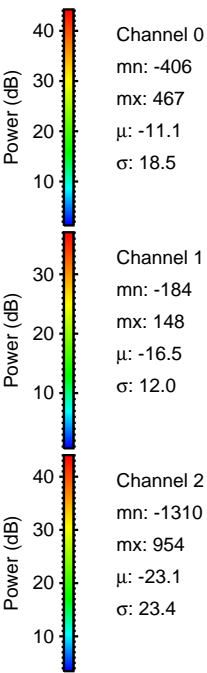
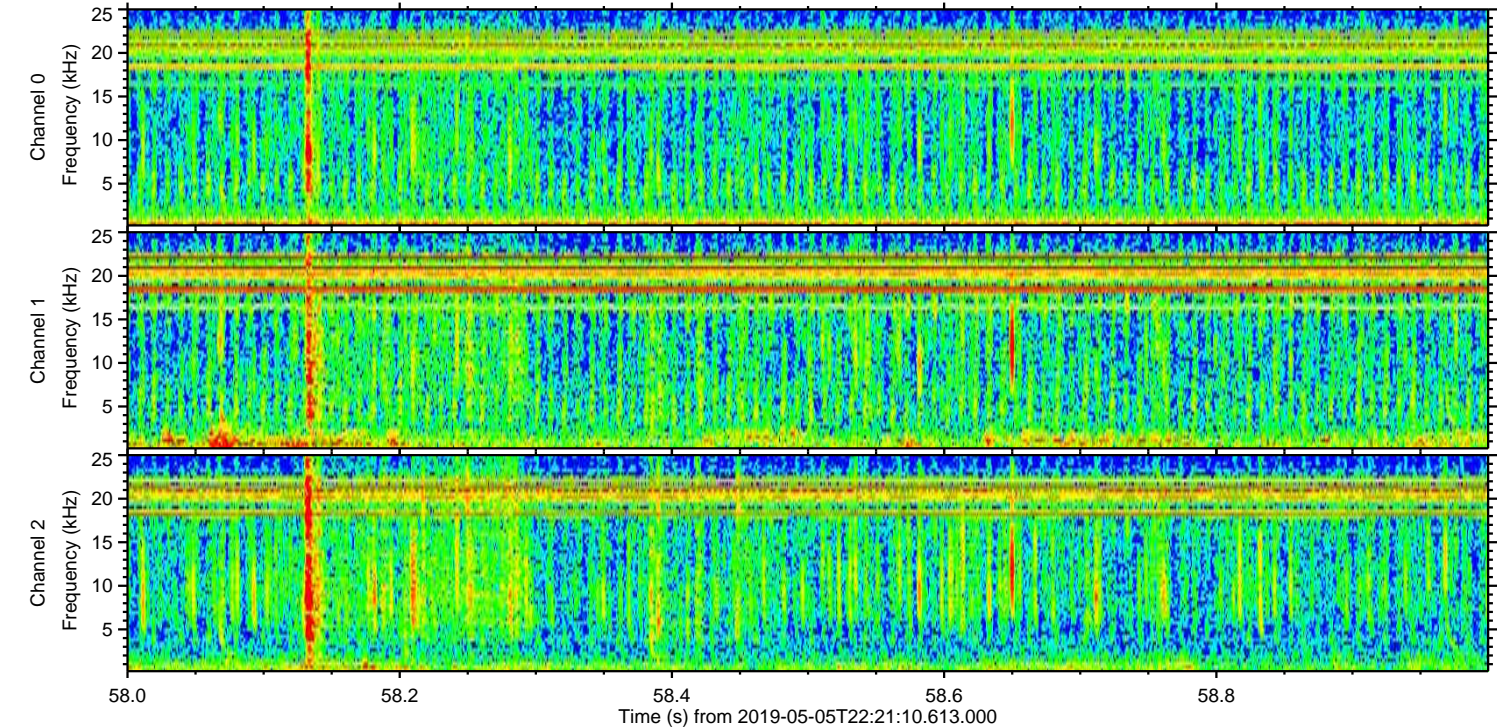
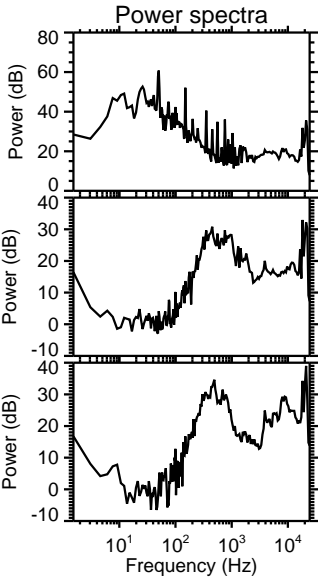
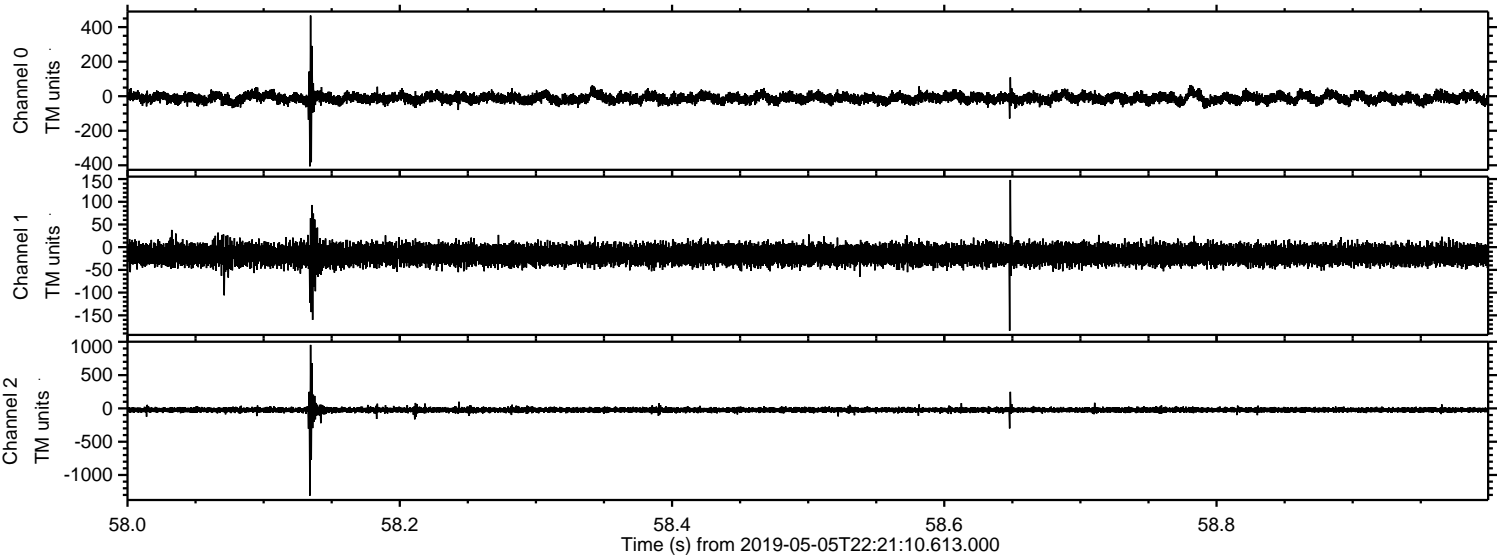



ELMAVAN 3D WAVEFORMS (Measured data sampled at 50 kHz) 51000 packets of 144 samples from 2019-05-05T22:21:10.613.000. Part 127/147

Processed Mon May 6 00:29:32 2019 by ELM ver.2012-10-06 from 001\_\_elm20190505\_222109\_\_dat00.bin

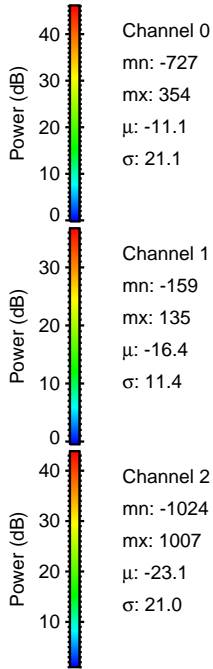
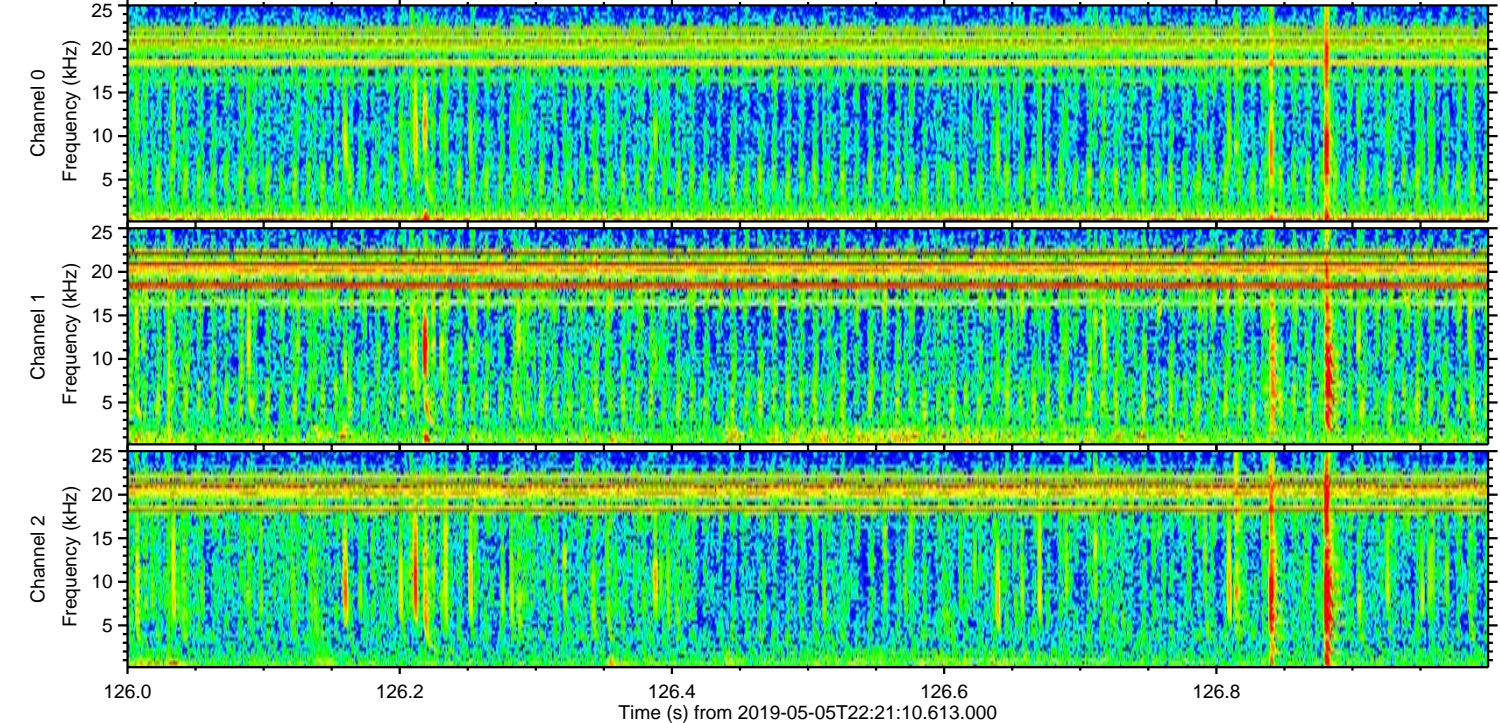
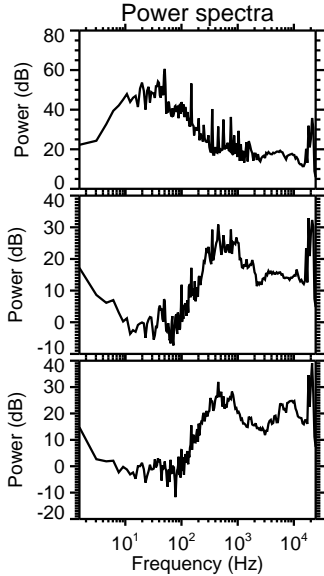
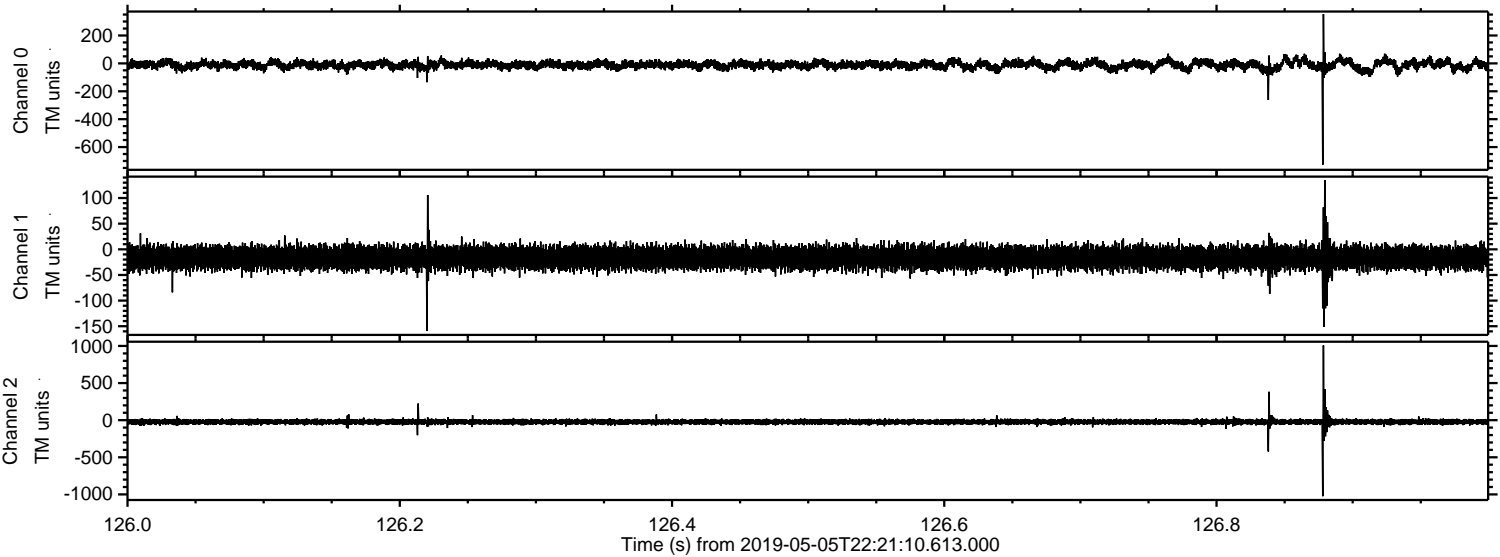



ELMAVAN 3D WAVEFORMS (Measured data sampled at 50 kHz) 51000 packets of 144 samples from 2019-05-05T22:21:10.613.000. Part 136/147

Processed Mon May 6 00:29:32 2019 by ELM ver.2012-10-06 from 001\_\_elm20190505\_222109\_\_dat00.bin

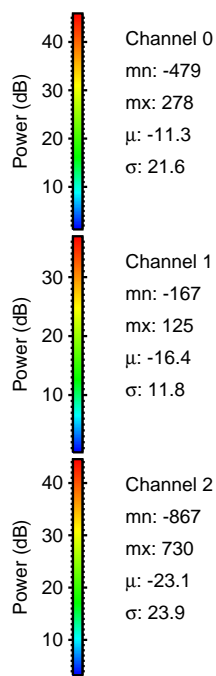
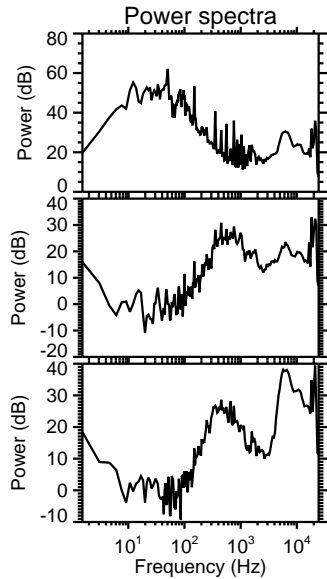
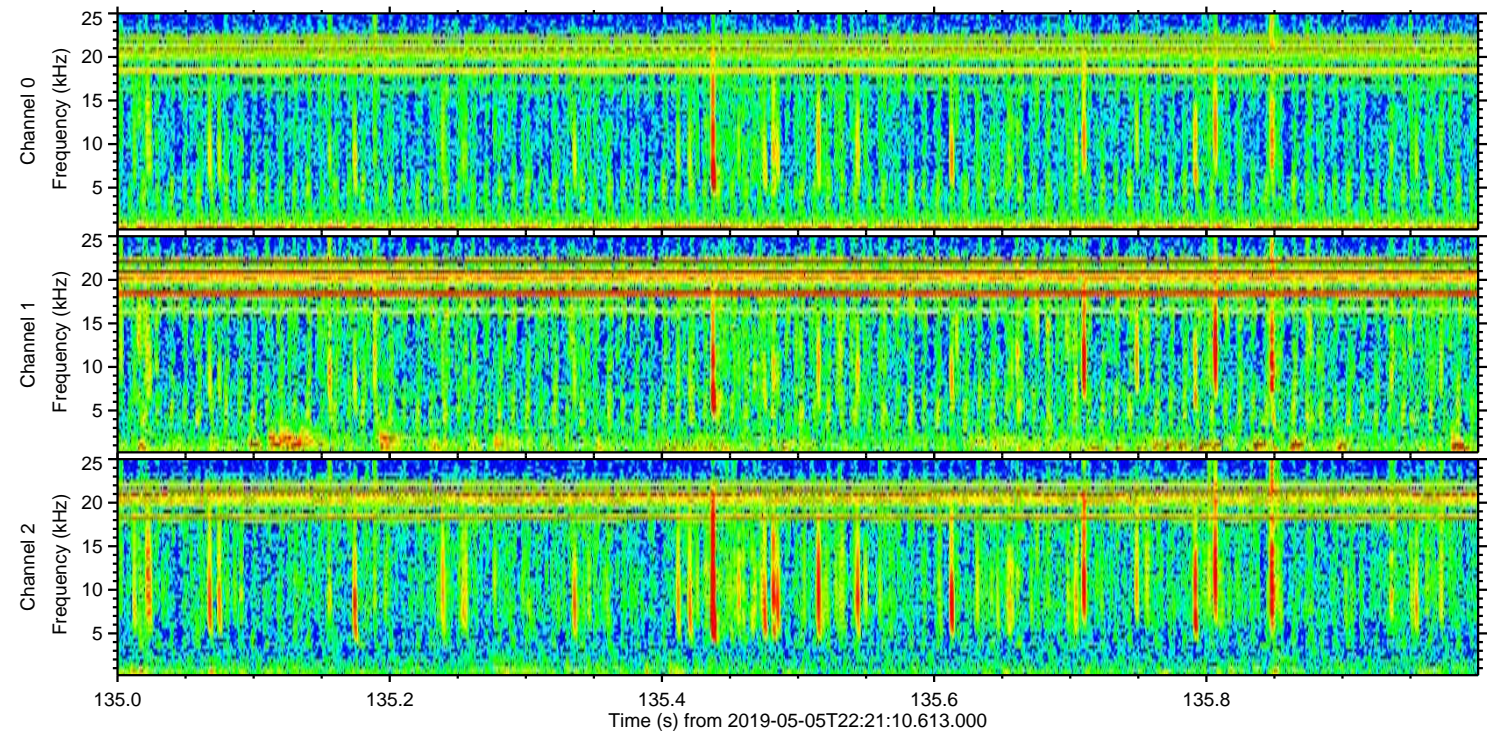
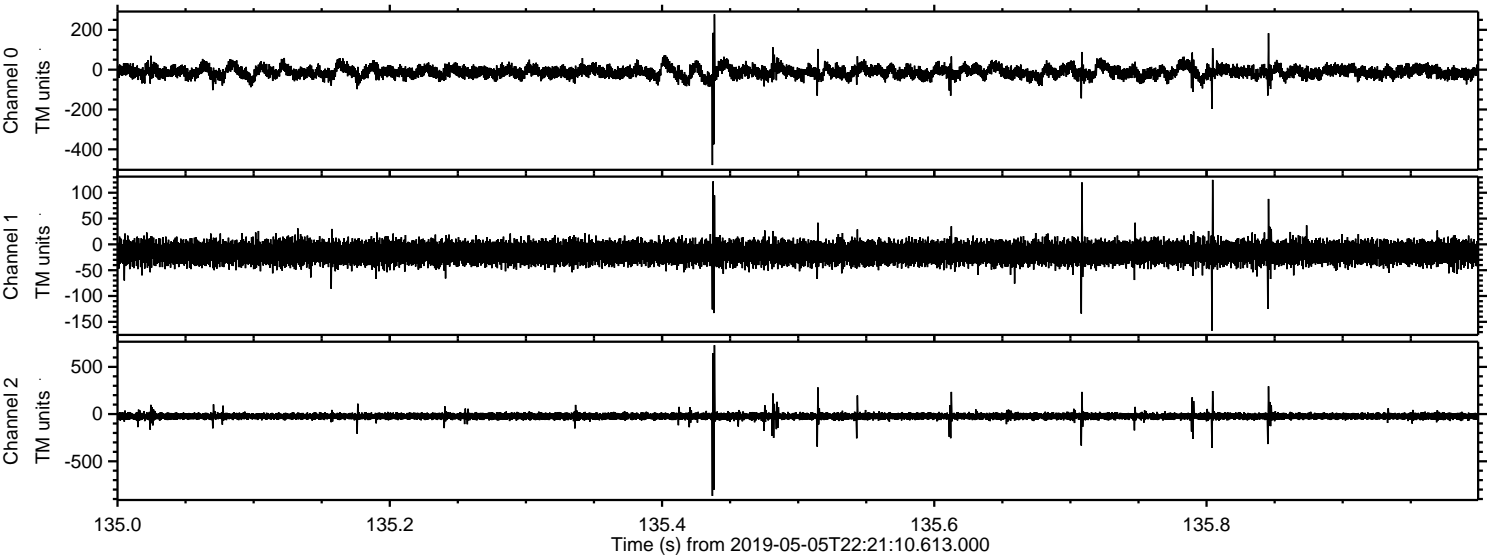



Processed Mon May 6 00:29:33 2019 by ELM ver.2012-10-06 from 001\_\_elm20190505\_222109\_\_dat00.bin

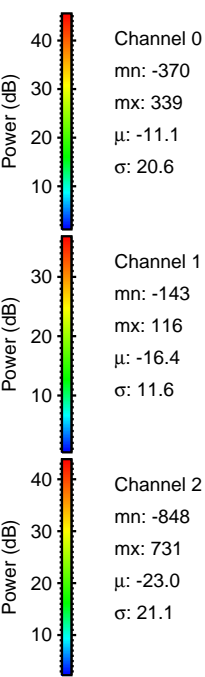
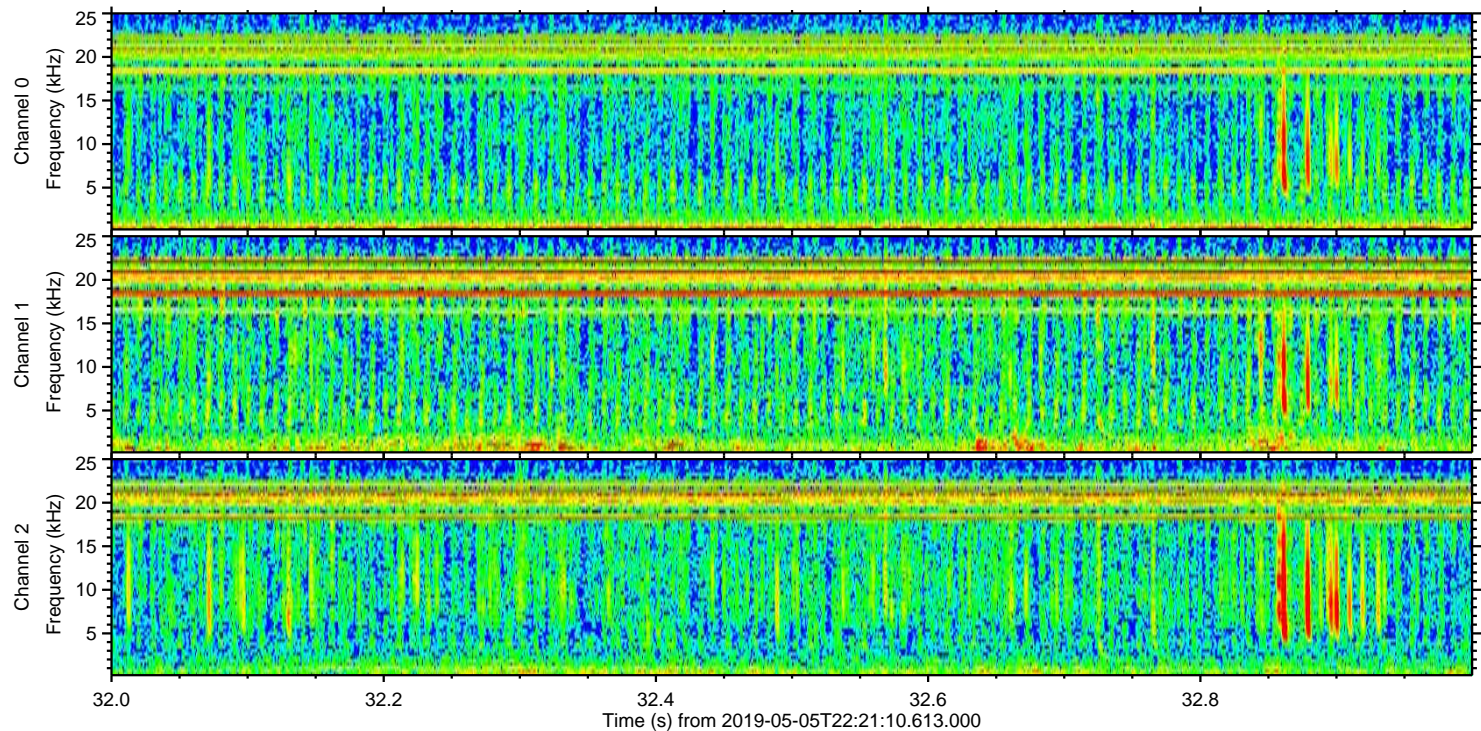
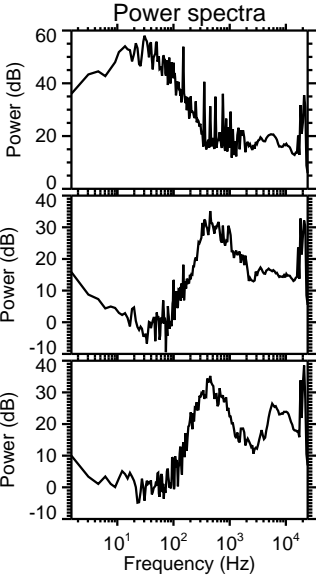
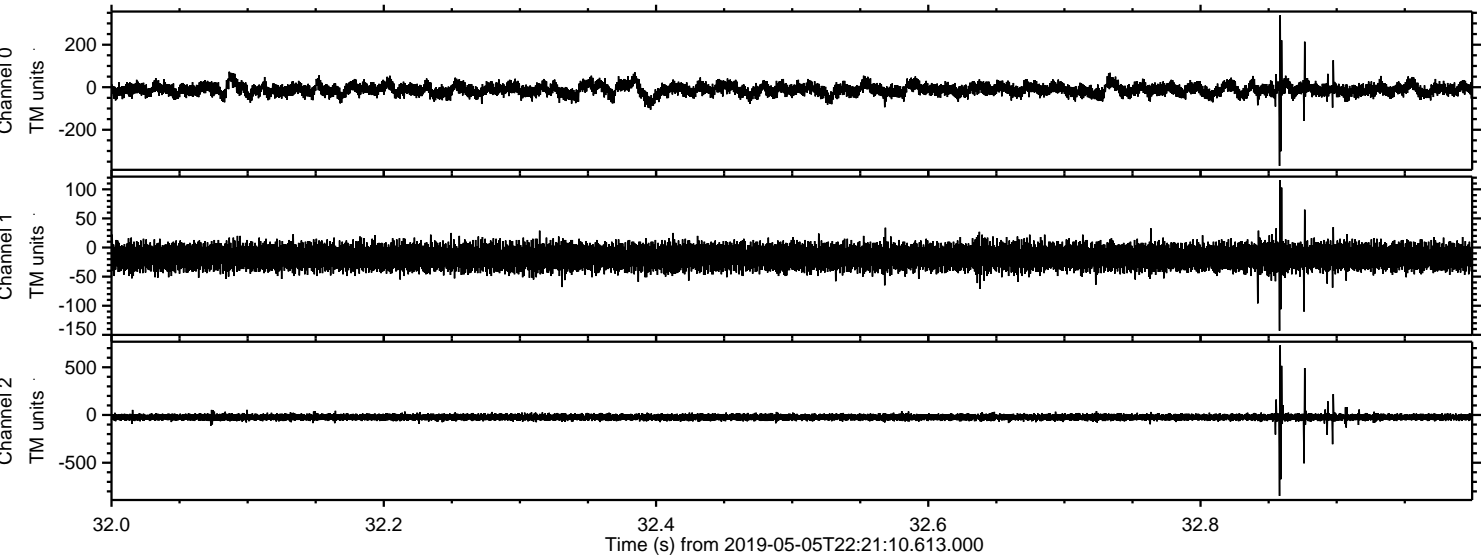



Processed Mon May 6 00:29:34 2019 by ELM ver.2012-10-06 from 001\_\_elm20190505\_222109\_\_dat00.bin

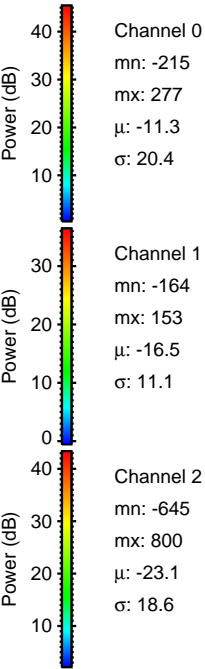
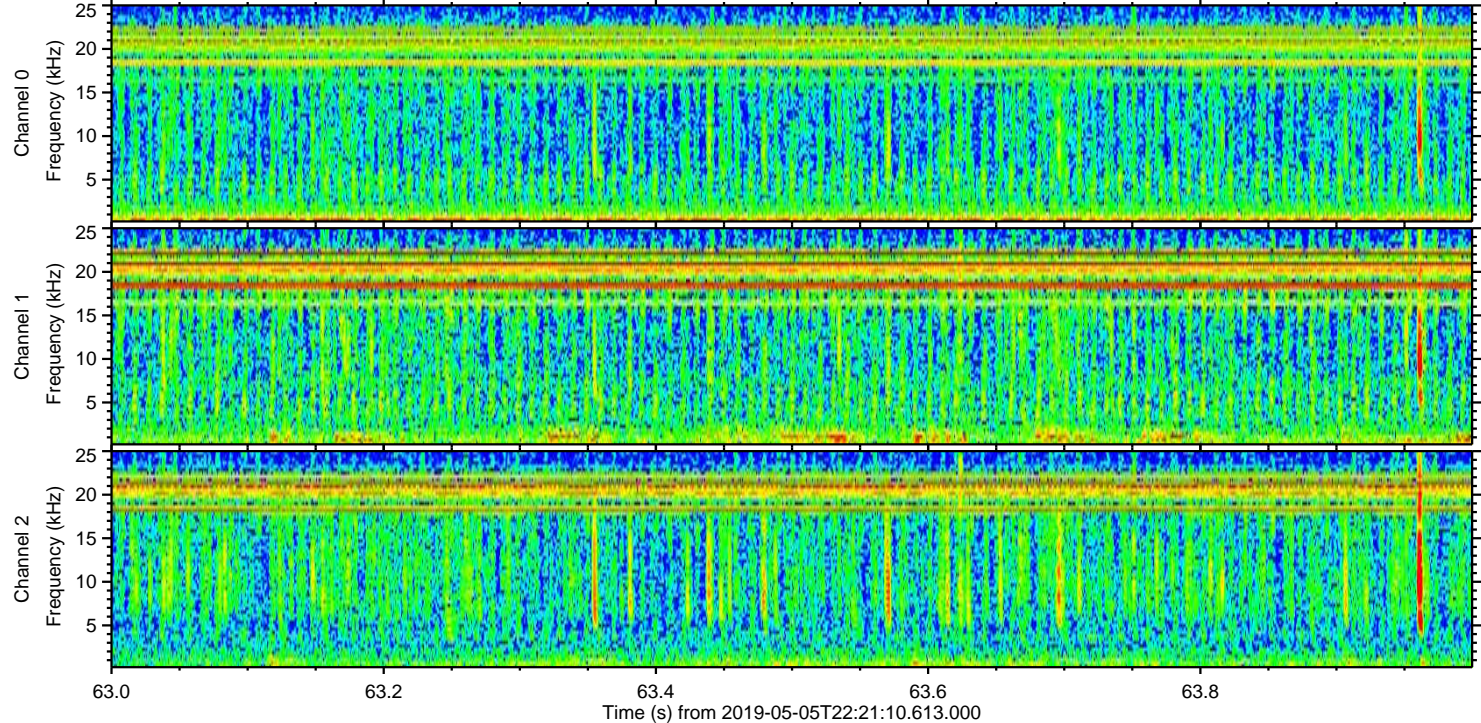
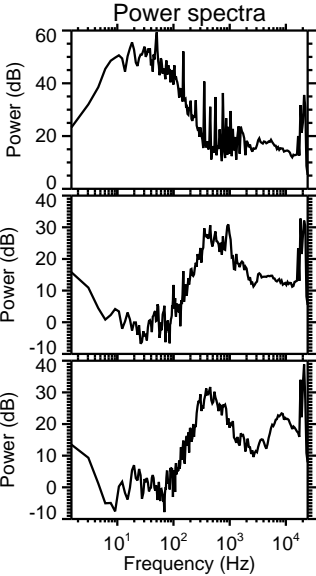
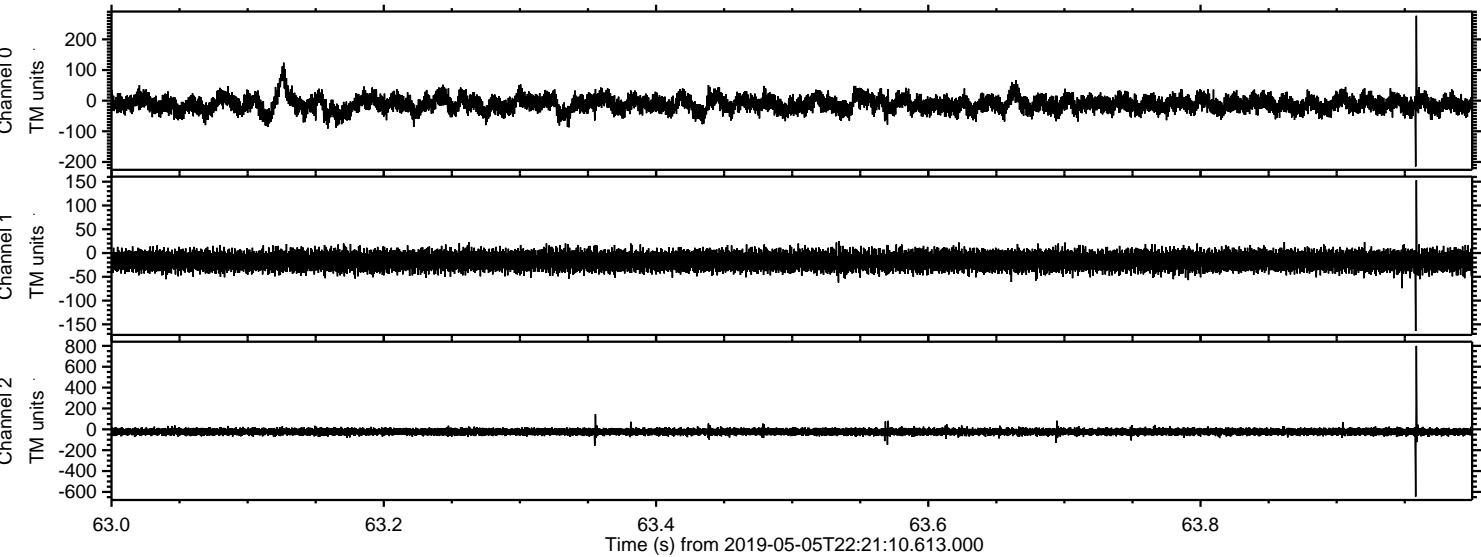



Processed Mon May 6 00:29:34 2019 by ELM ver.2012-10-06 from 001\_\_elm20190505\_222109\_\_dat00.bin

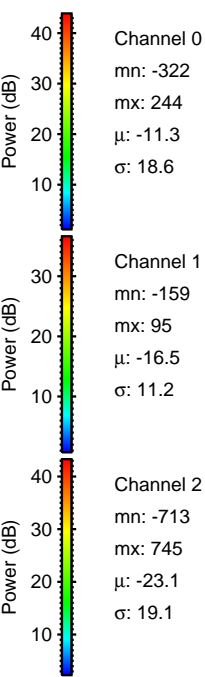
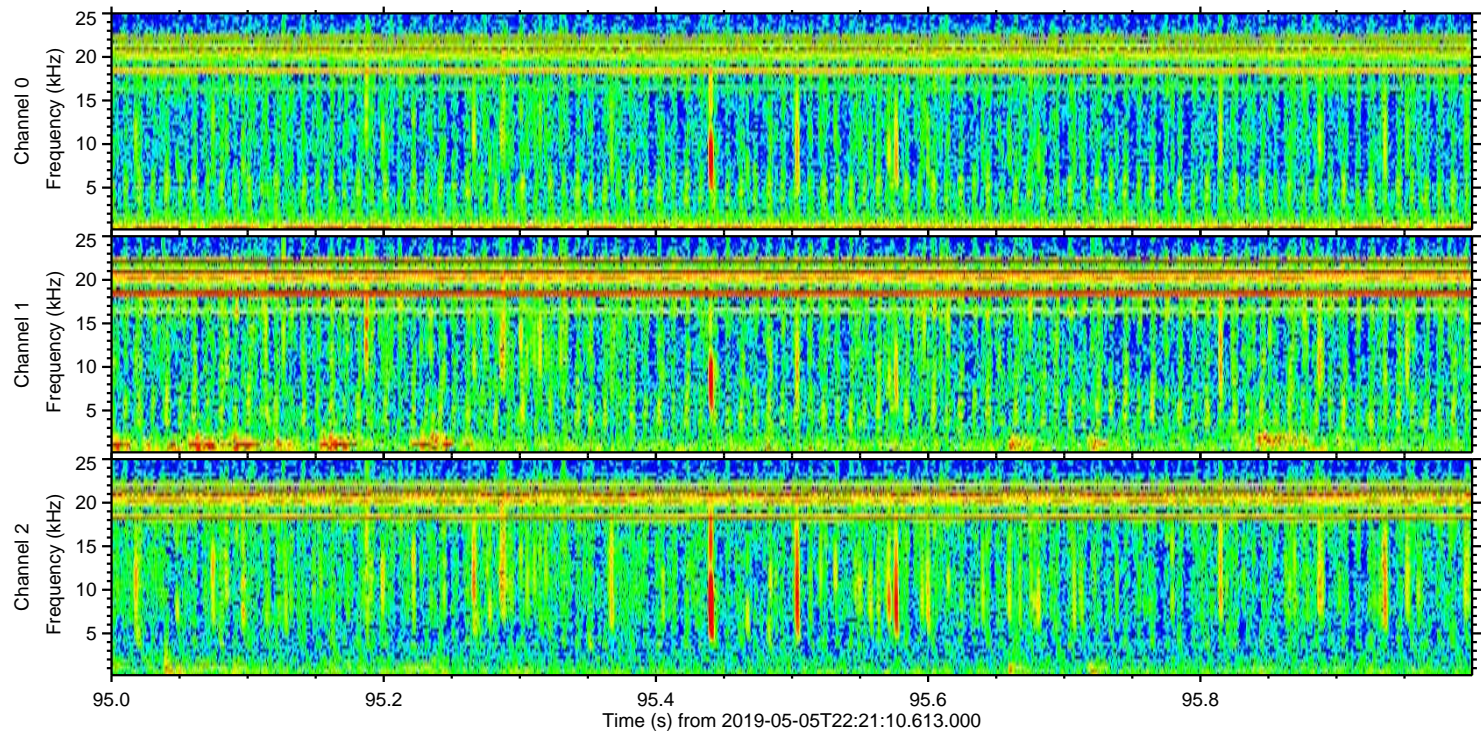
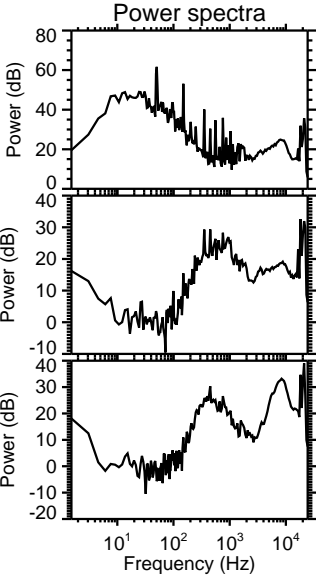
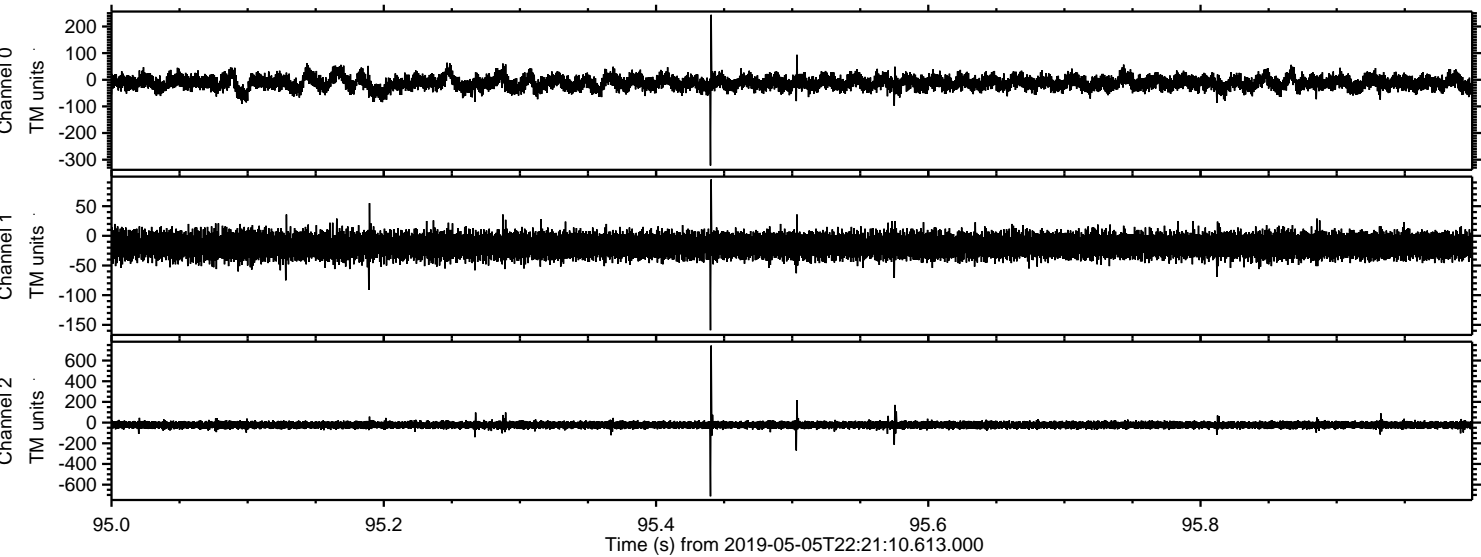



Processed Mon May 6 00:29:35 2019 by ELM ver.2012-10-06 from 001\_\_elm20190505\_222109\_\_dat00.bin

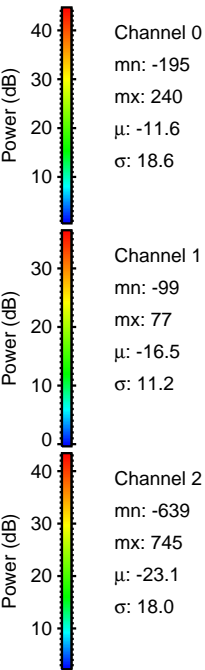
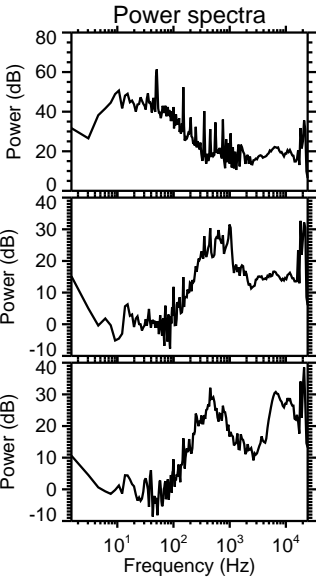
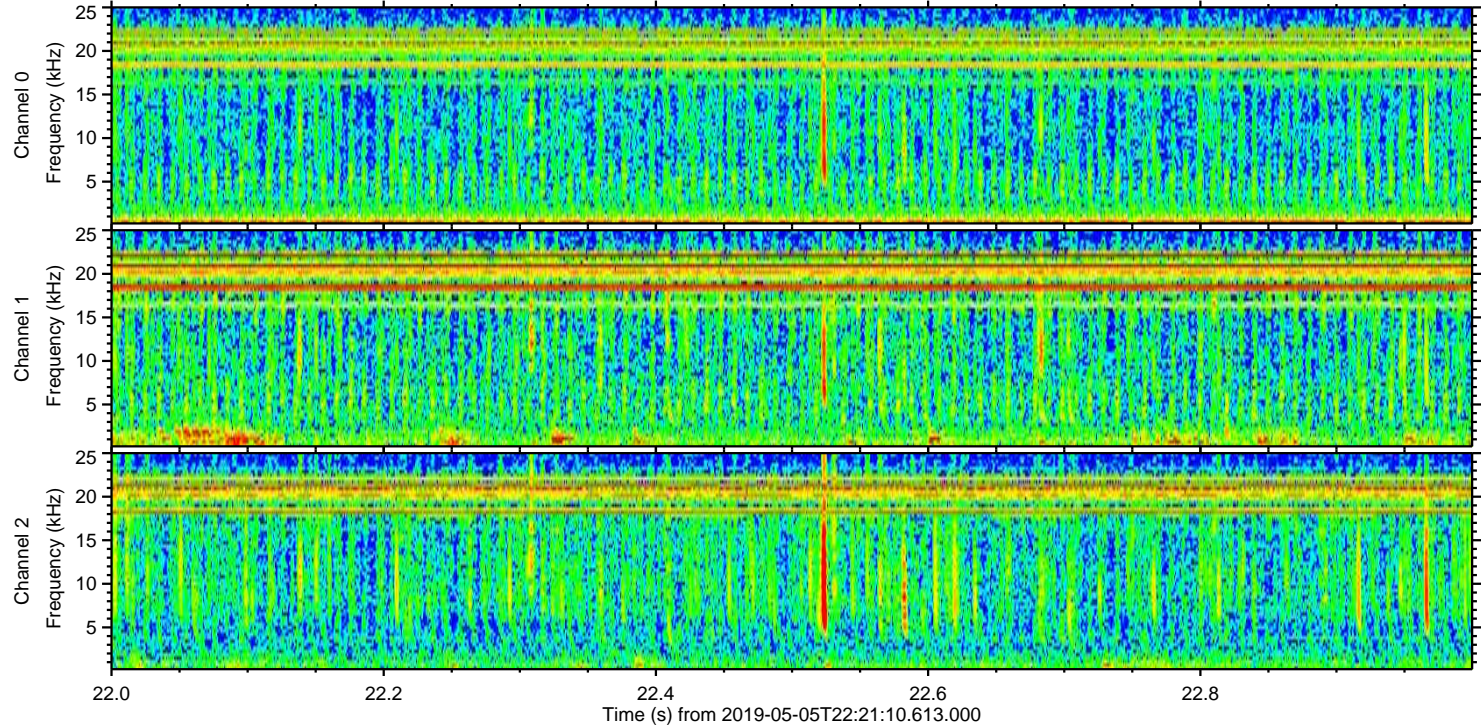
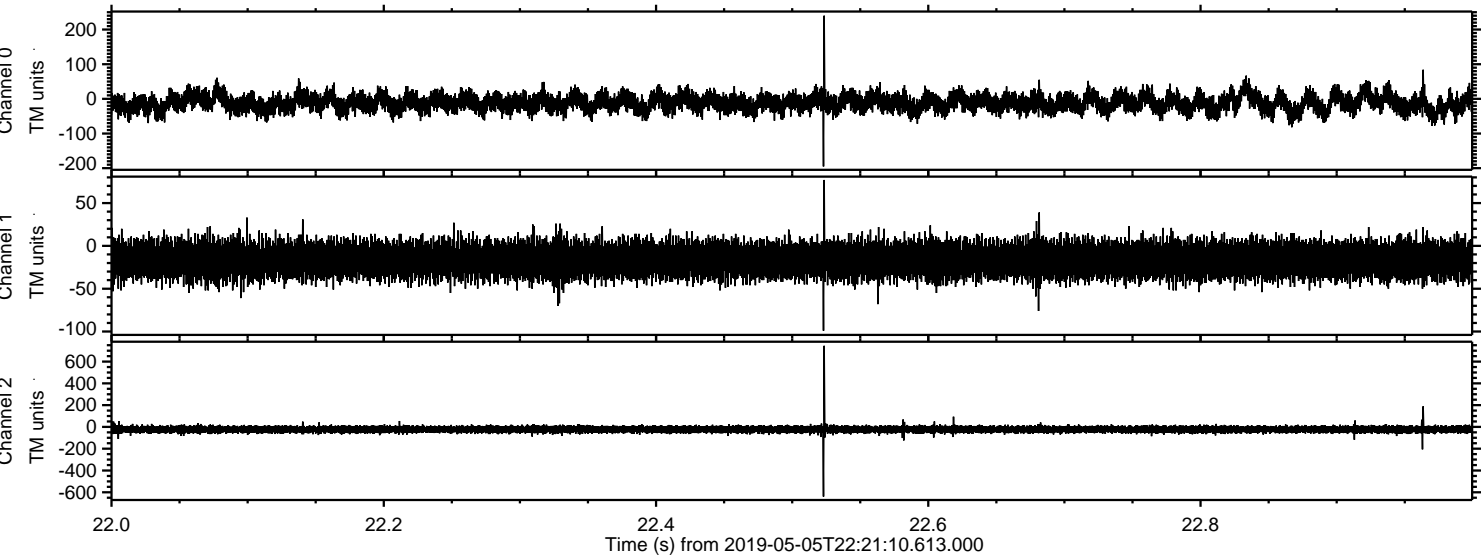



Processed Mon May 6 00:29:36 2019 by ELM ver.2012-10-06 from 001\_\_elm20190505\_222109\_\_dat00.bin

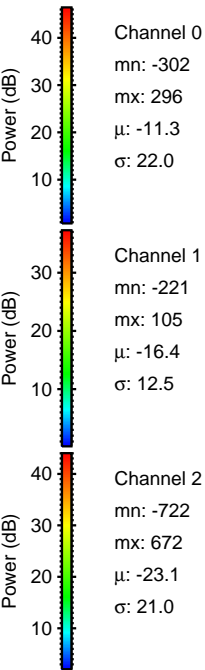
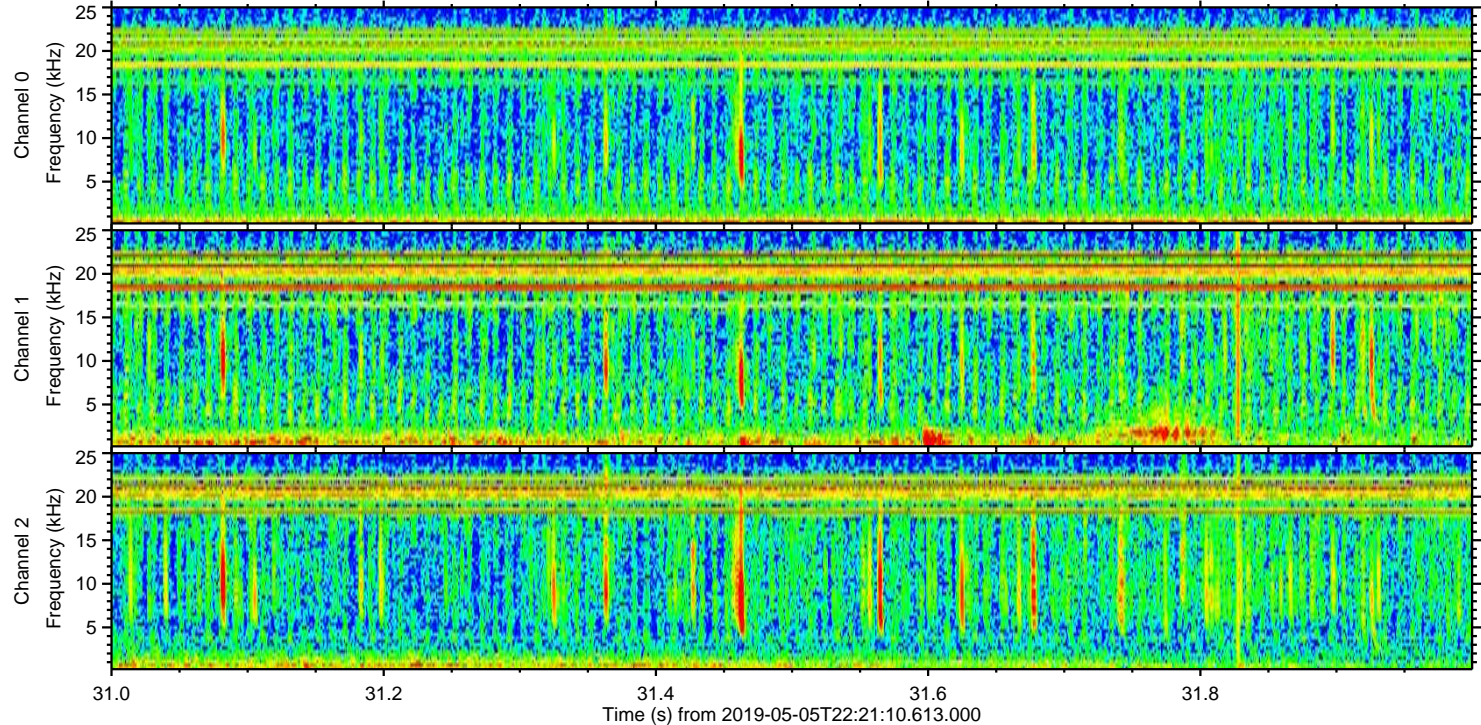
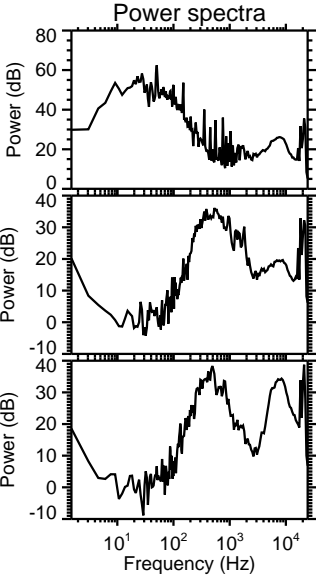
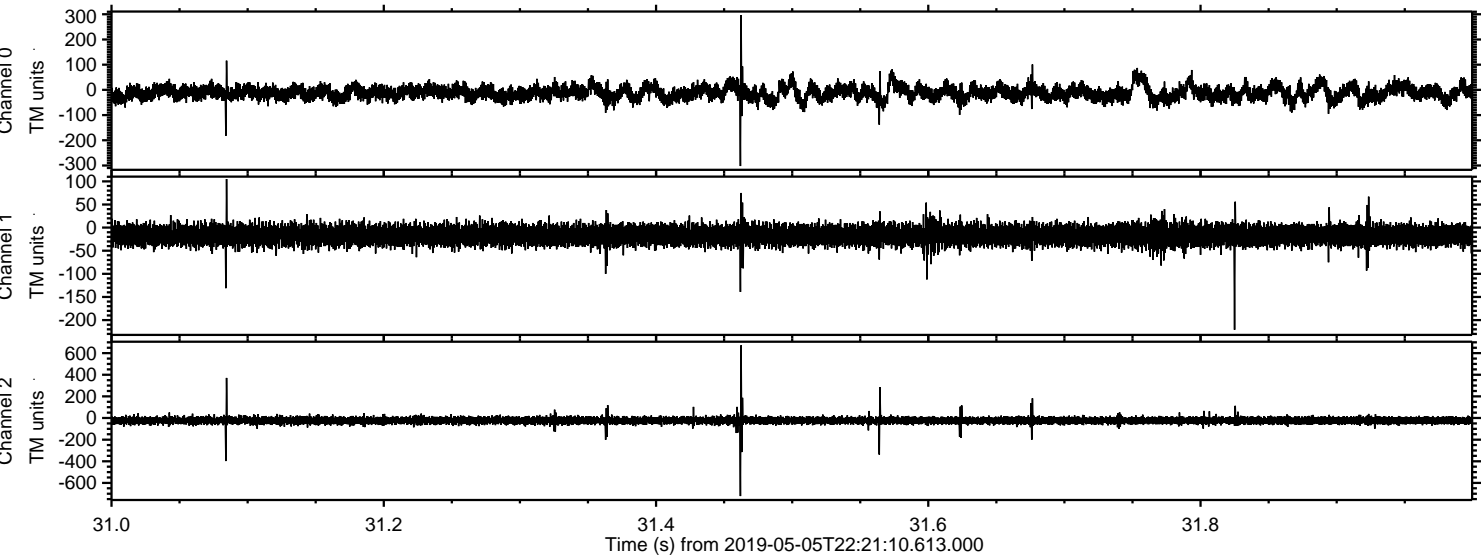



Processed Mon May 6 00:29:36 2019 by ELM ver.2012-10-06 from 001\_\_elm20190505\_222109\_\_dat00.bin

