

# ELMAVAN 3D WAVEFORMS (Measured data sampled at 50 kHz) 50999 packets of 144 samples from 2019-05-03T05:23:27.717.000.

Processed Fri May 3 07:31:14 2019 by ELM ver.2012-10-06 from 001\_\_elm20190503\_052326\_\_dat00.bin

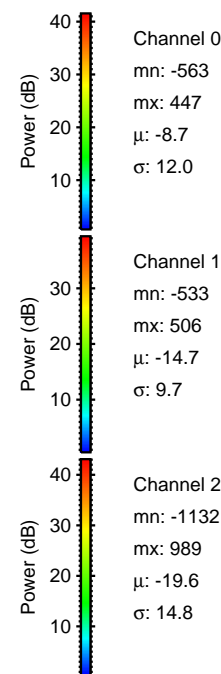
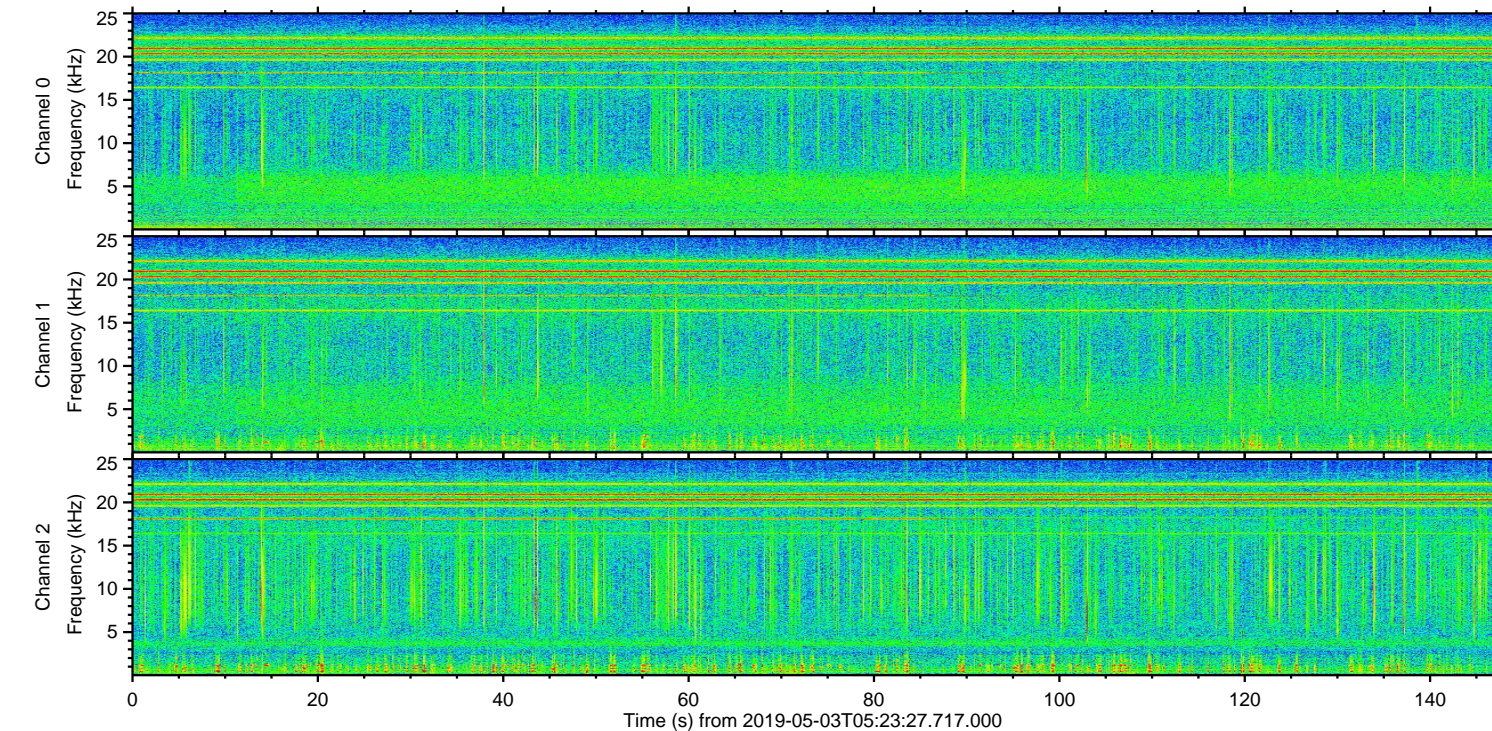
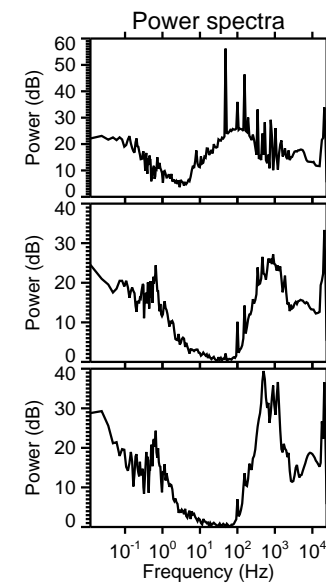
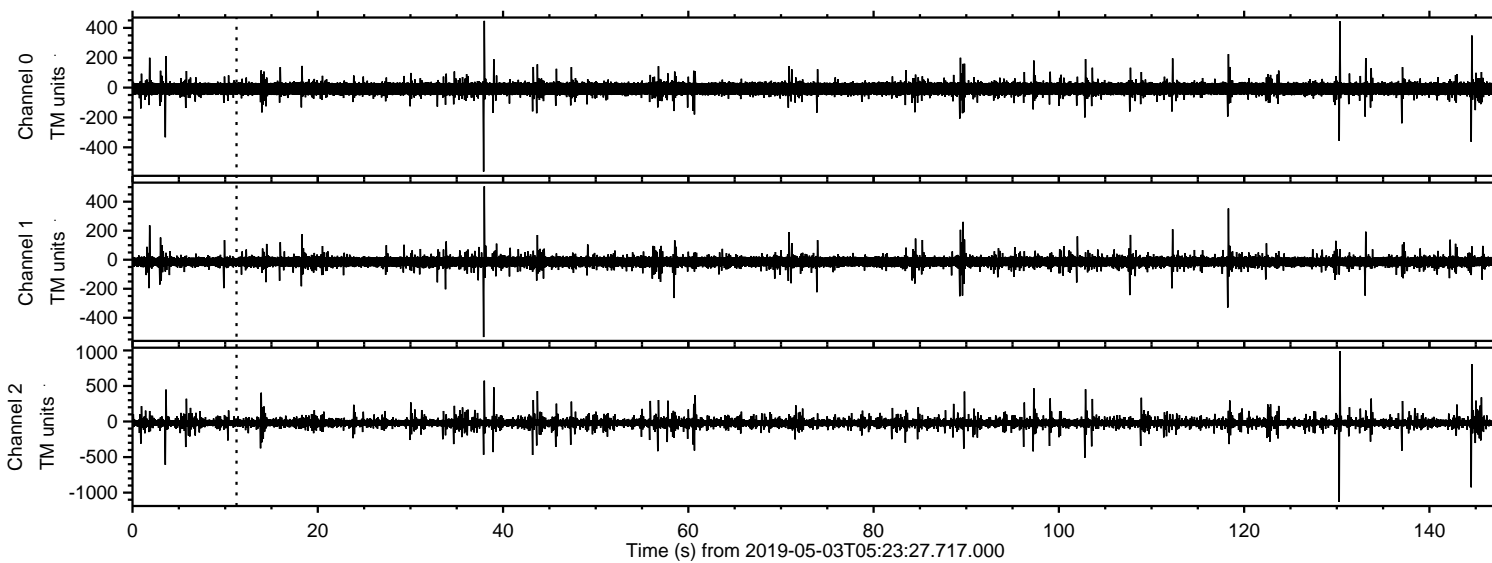

ELMAVAN 3D WAVEFORMS (Measured data sampled at 50 kHz) 50999 packets of 144 samples from 2019-05-03T05:23:27.717.000. Part 131/147

Processed Fri May 3 07:31:20 2019 by ELM ver.2012-10-06 from 001\_\_elm20190503\_052326\_\_dat00.bin

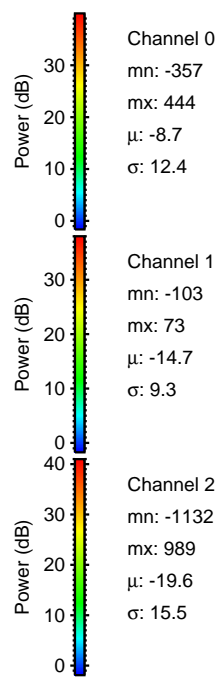
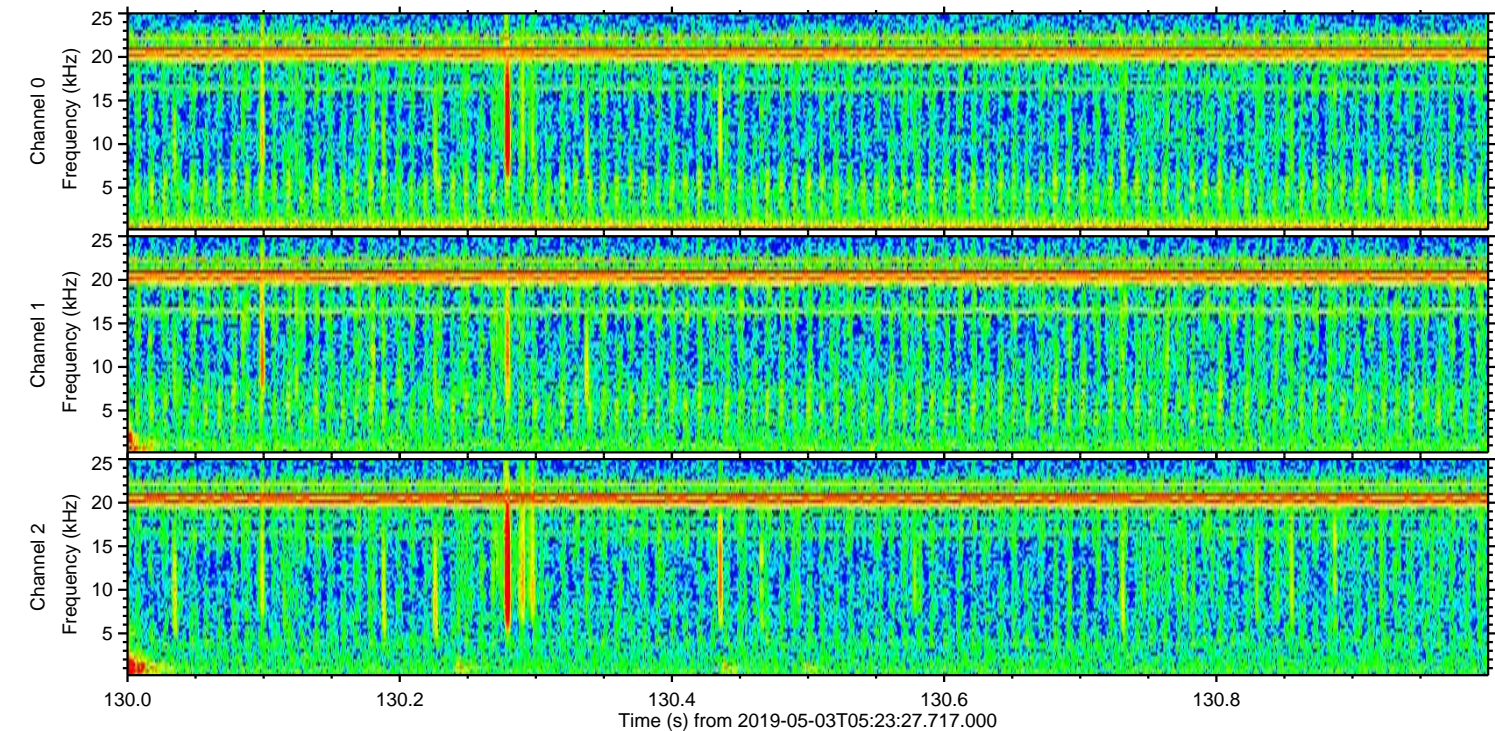
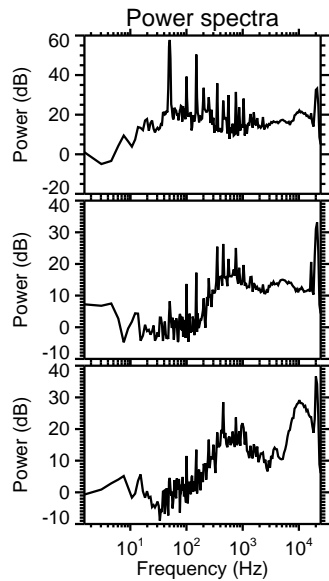
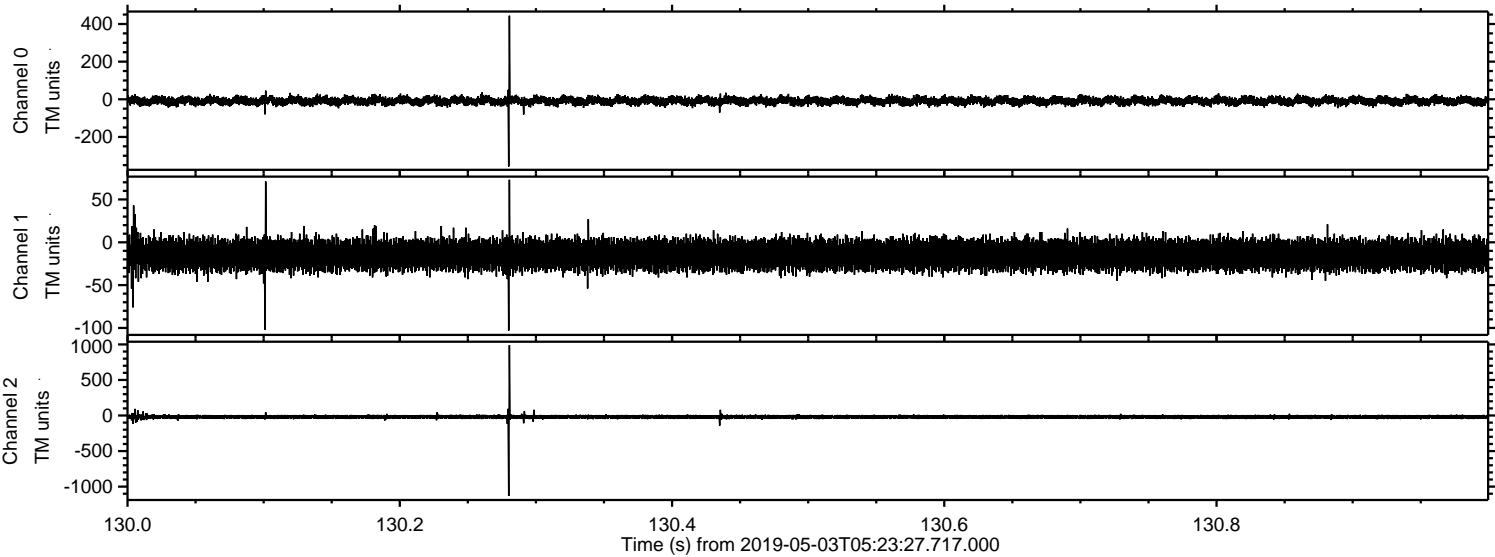

ELMAVAN 3D WAVEFORMS (Measured data sampled at 50 kHz) 50999 packets of 144 samples from 2019-05-03T05:23:27.717.000. Part 145/147

Processed Fri May 3 07:31:21 2019 by ELM ver.2012-10-06 from 001\_\_elm20190503\_052326\_\_dat00.bin

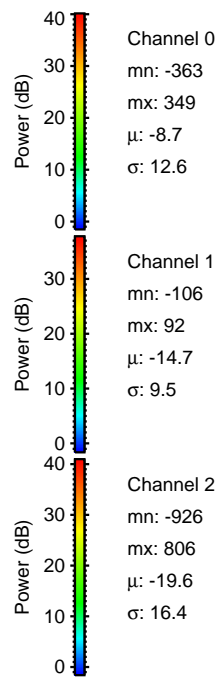
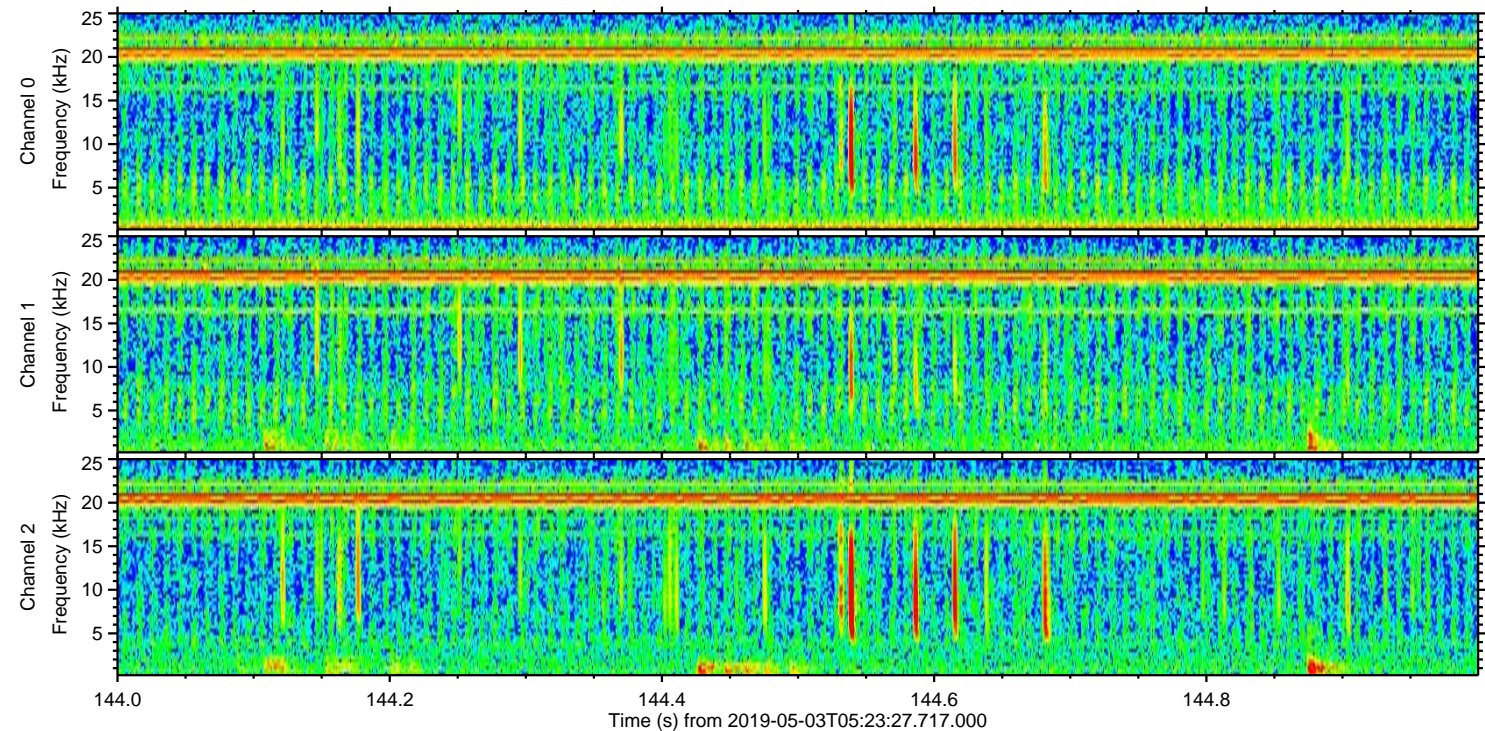
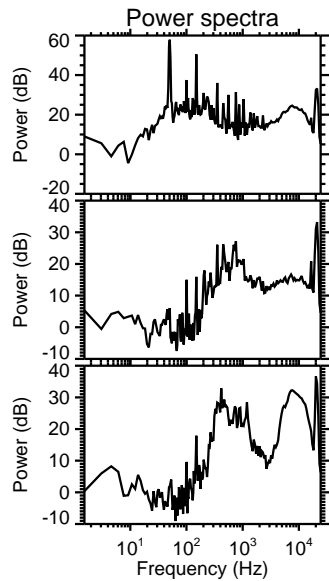
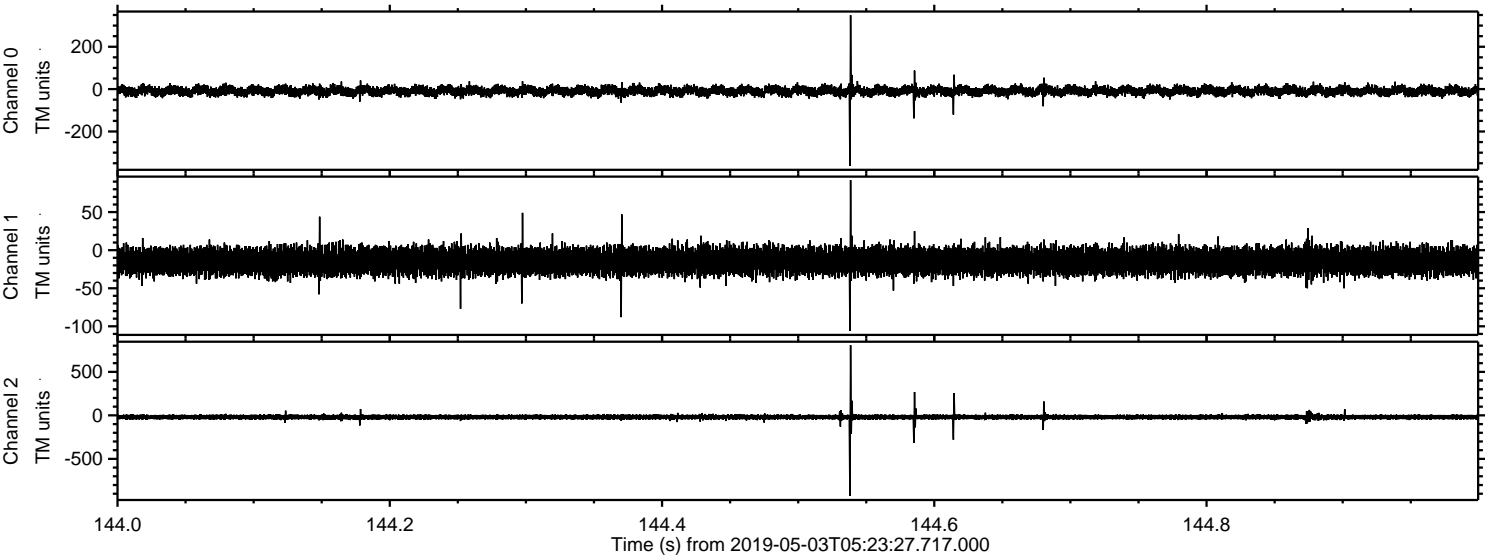

Processed Fri May 3 07:31:22 2019 by ELM ver.2012-10-06 from 001\_\_elm20190503\_052326\_\_dat00.bin

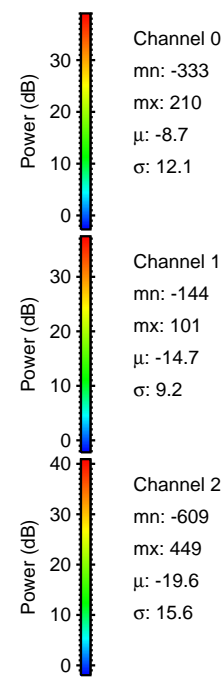
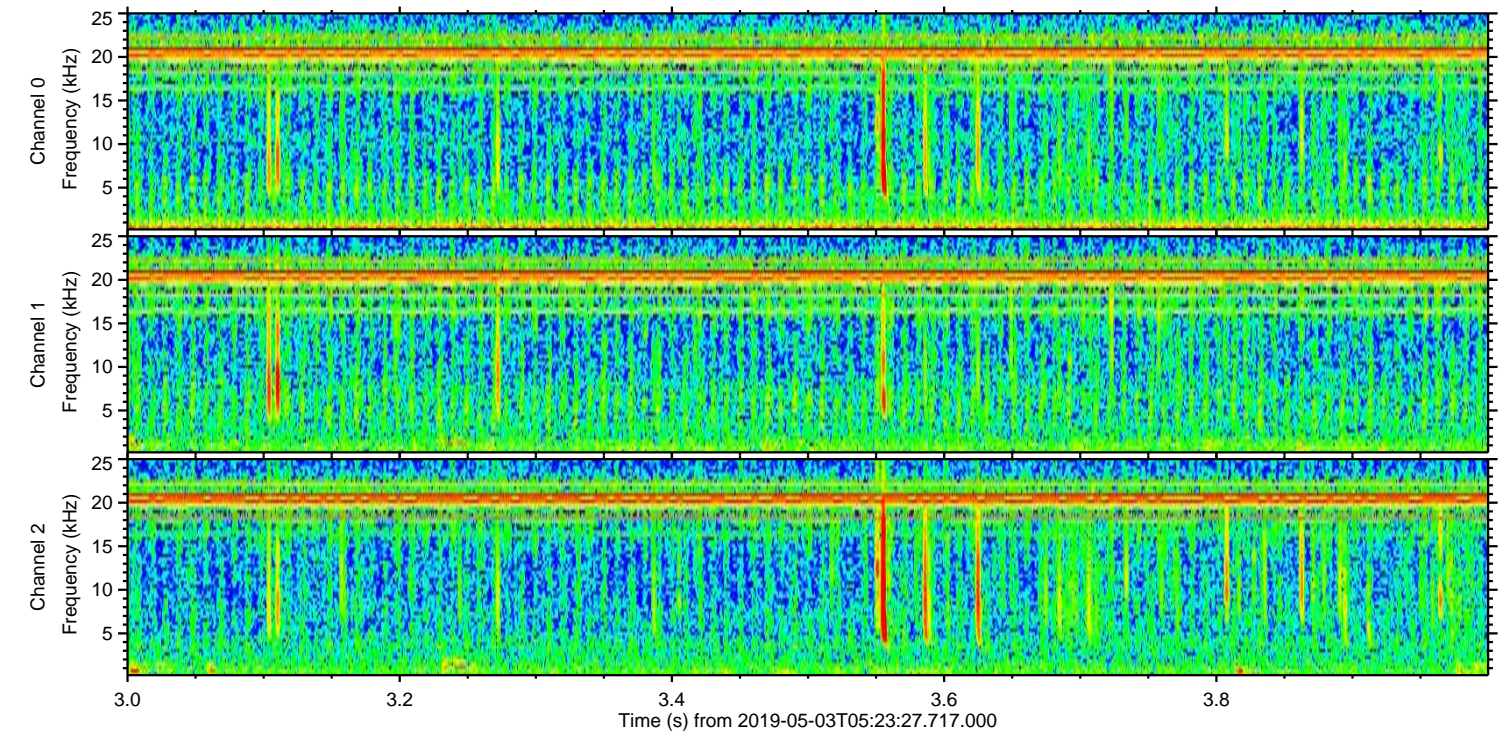
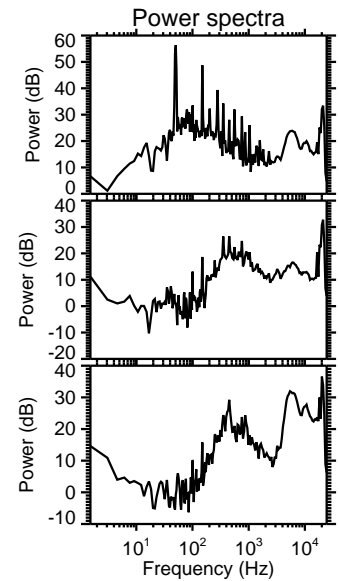
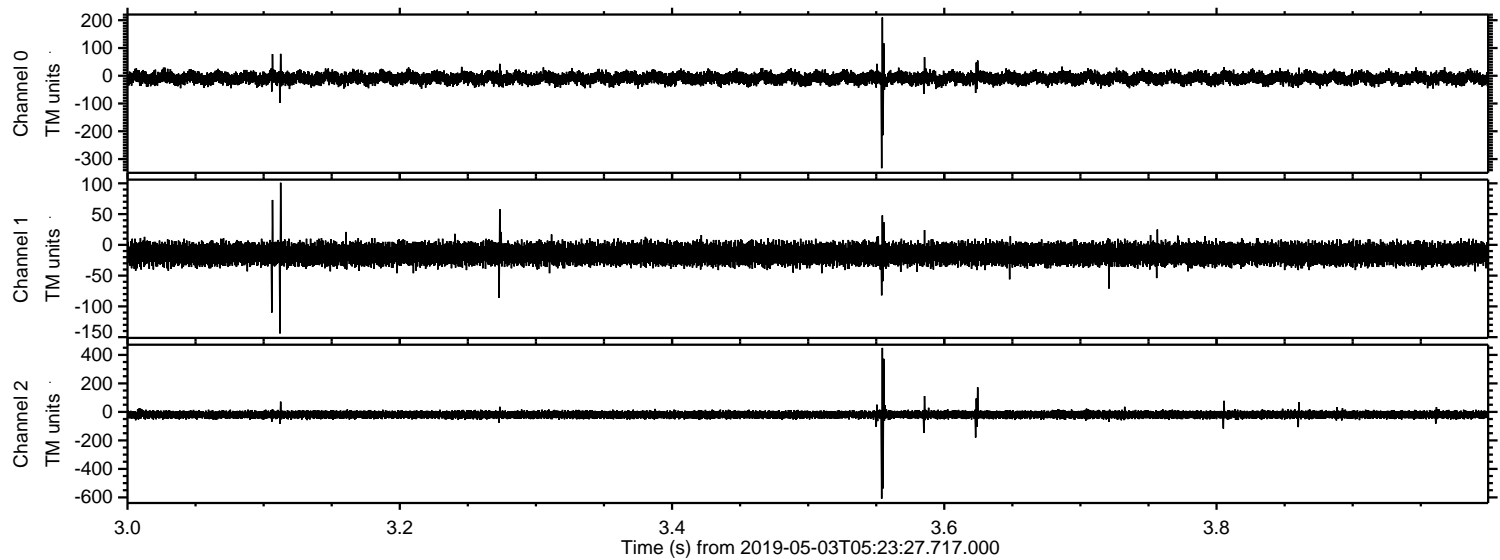

Processed Fri May 3 07:31:22 2019 by ELM ver.2012-10-06 from 001\_\_elm20190503\_052326\_\_dat00.bin

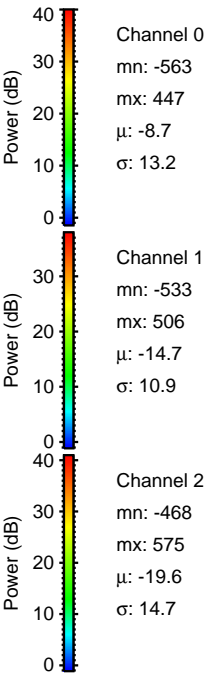
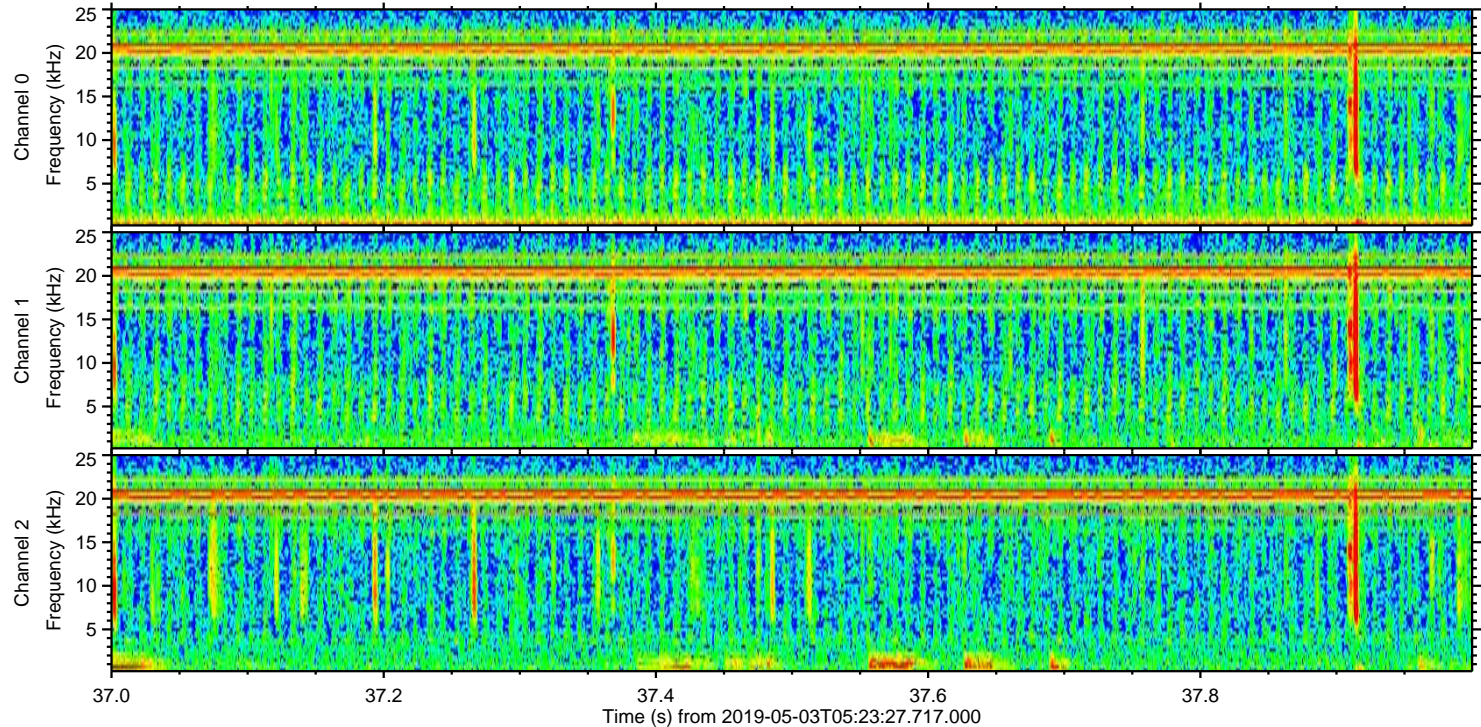
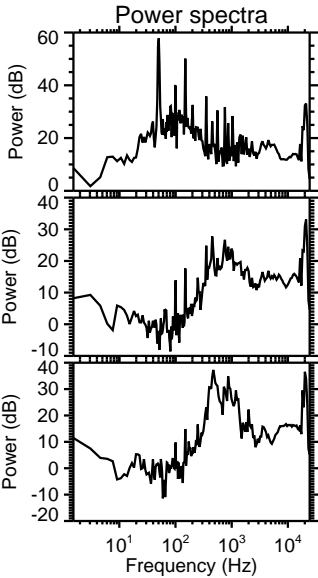
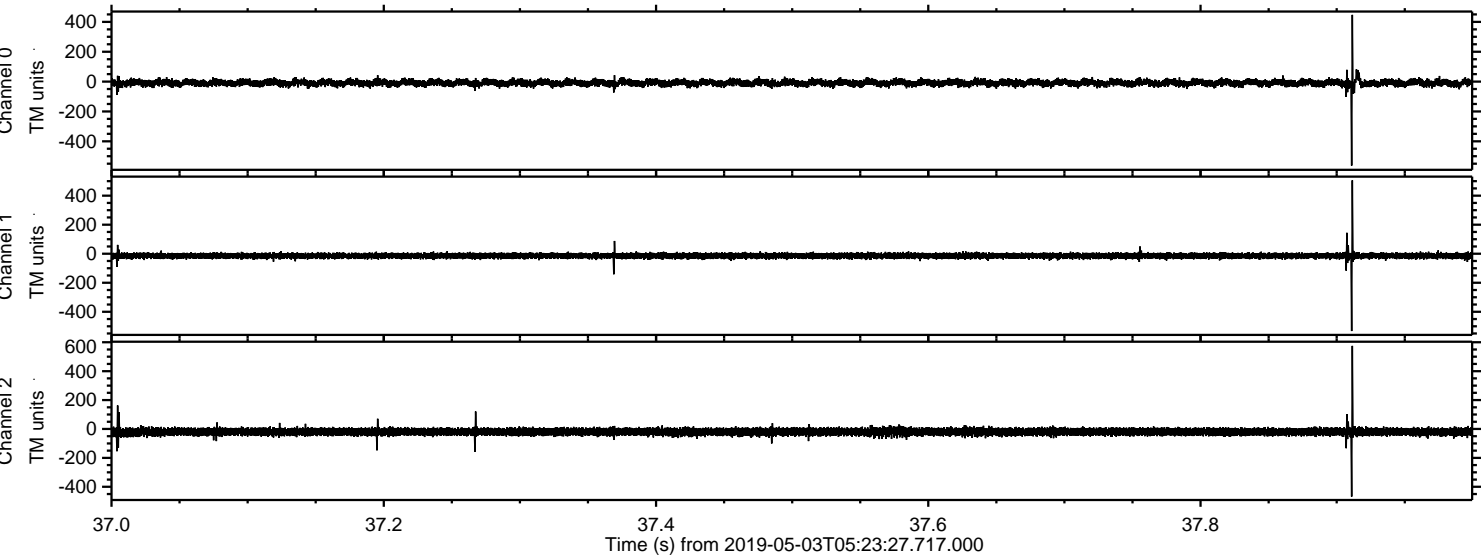

ELMAVAN 3D WAVEFORMS (Measured data sampled at 50 kHz) 50999 packets of 144 samples from 2019-05-03T05:23:27.717.000. Part 103/147

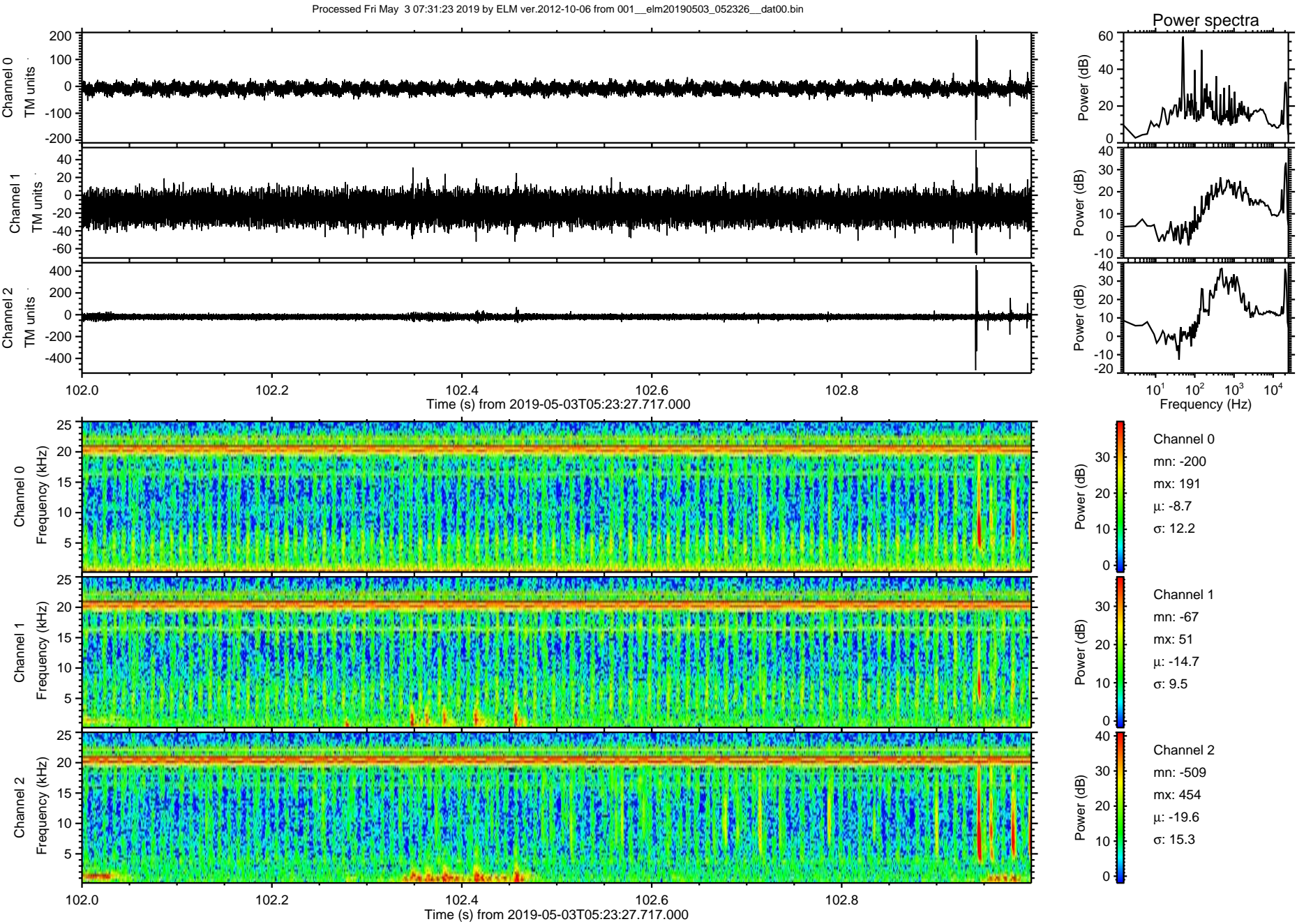

Processed Fri May 3 07:31:24 2019 by ELM ver.2012-10-06 from 001\_\_elm20190503\_052326\_\_dat00.bin

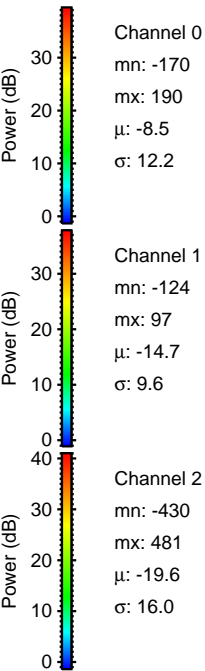
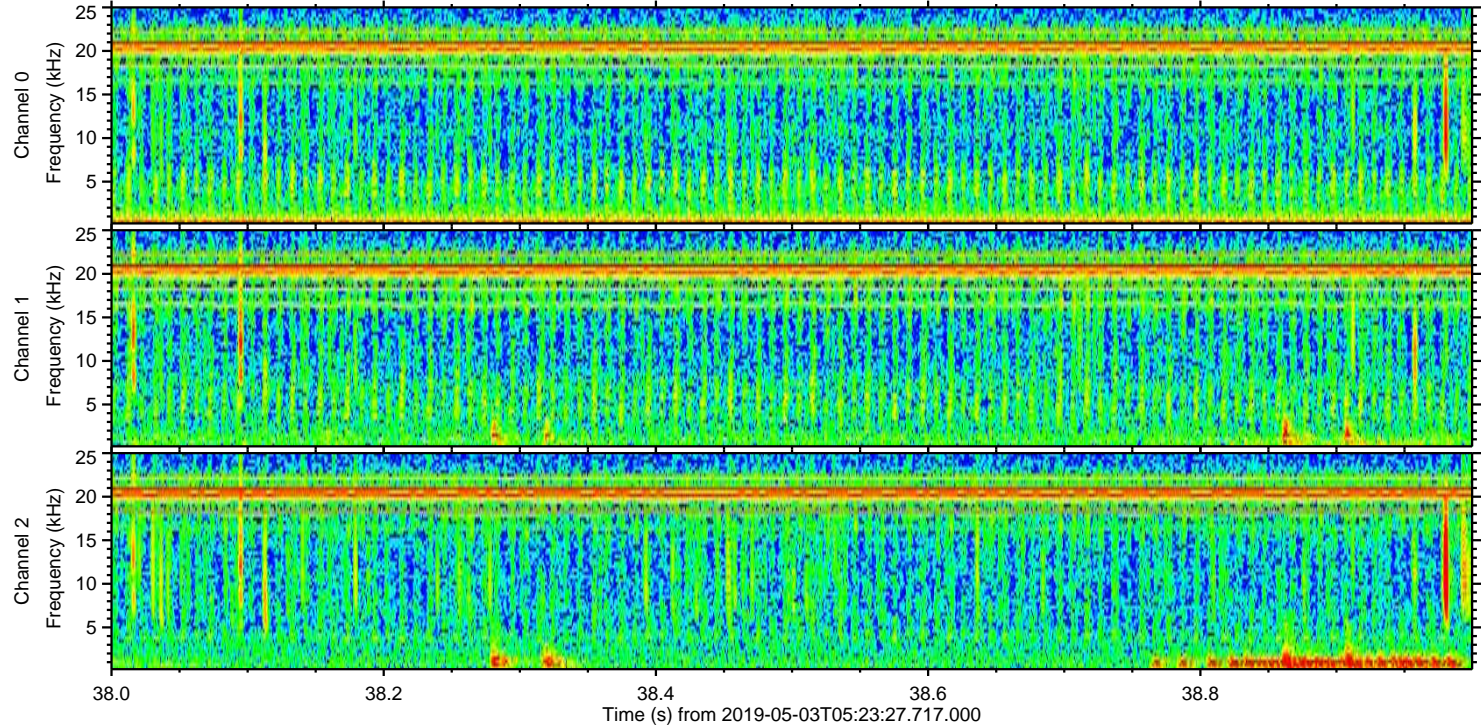
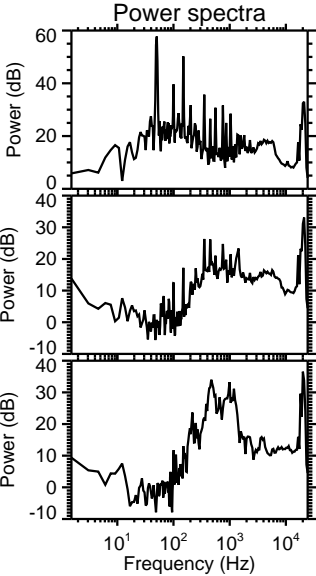
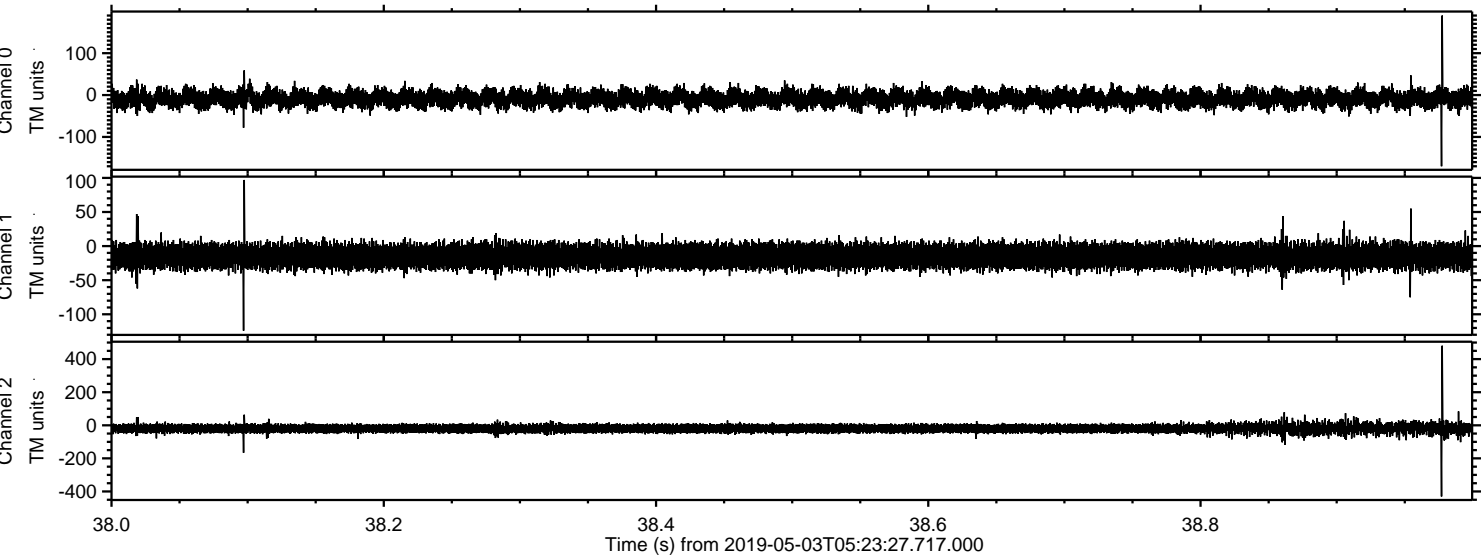

Processed Fri May 3 07:31:24 2019 by ELM ver.2012-10-06 from 001\_\_elm20190503\_052326\_\_dat00.bin

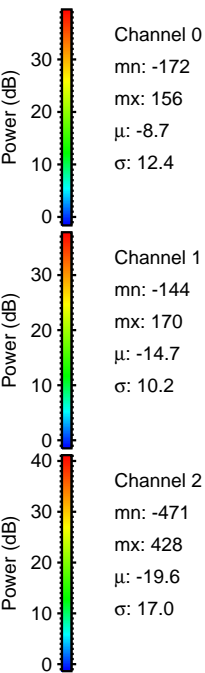
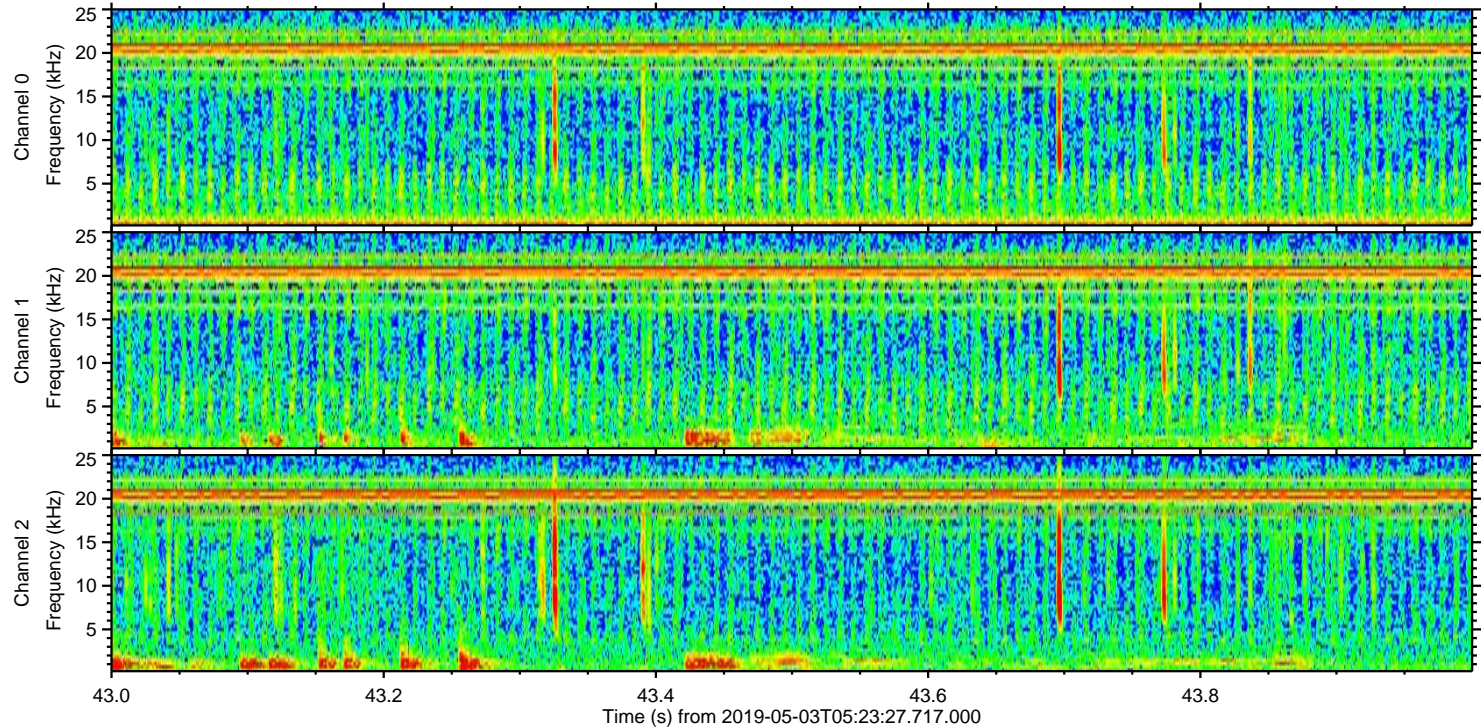
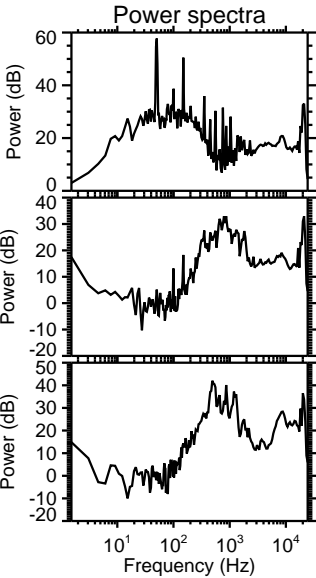
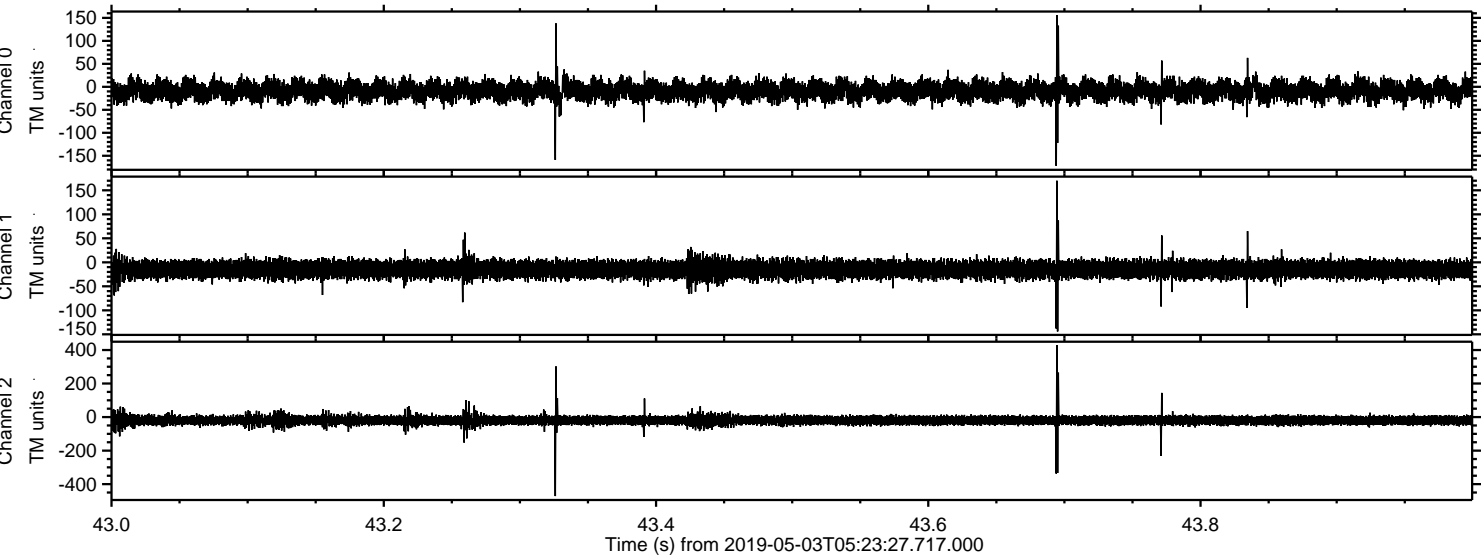

Processed Fri May 3 07:31:25 2019 by ELM ver.2012-10-06 from 001\_\_elm20190503\_052326\_\_dat00.bin

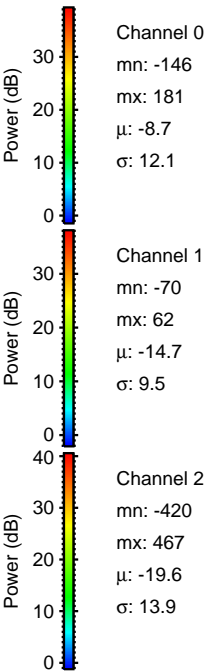
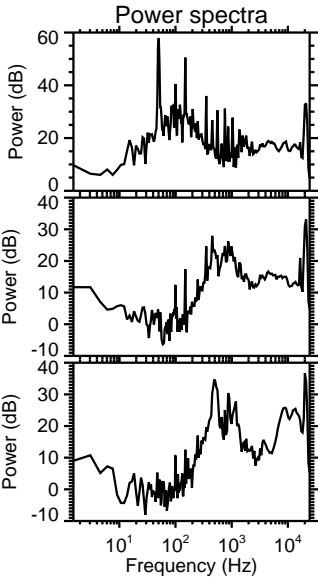
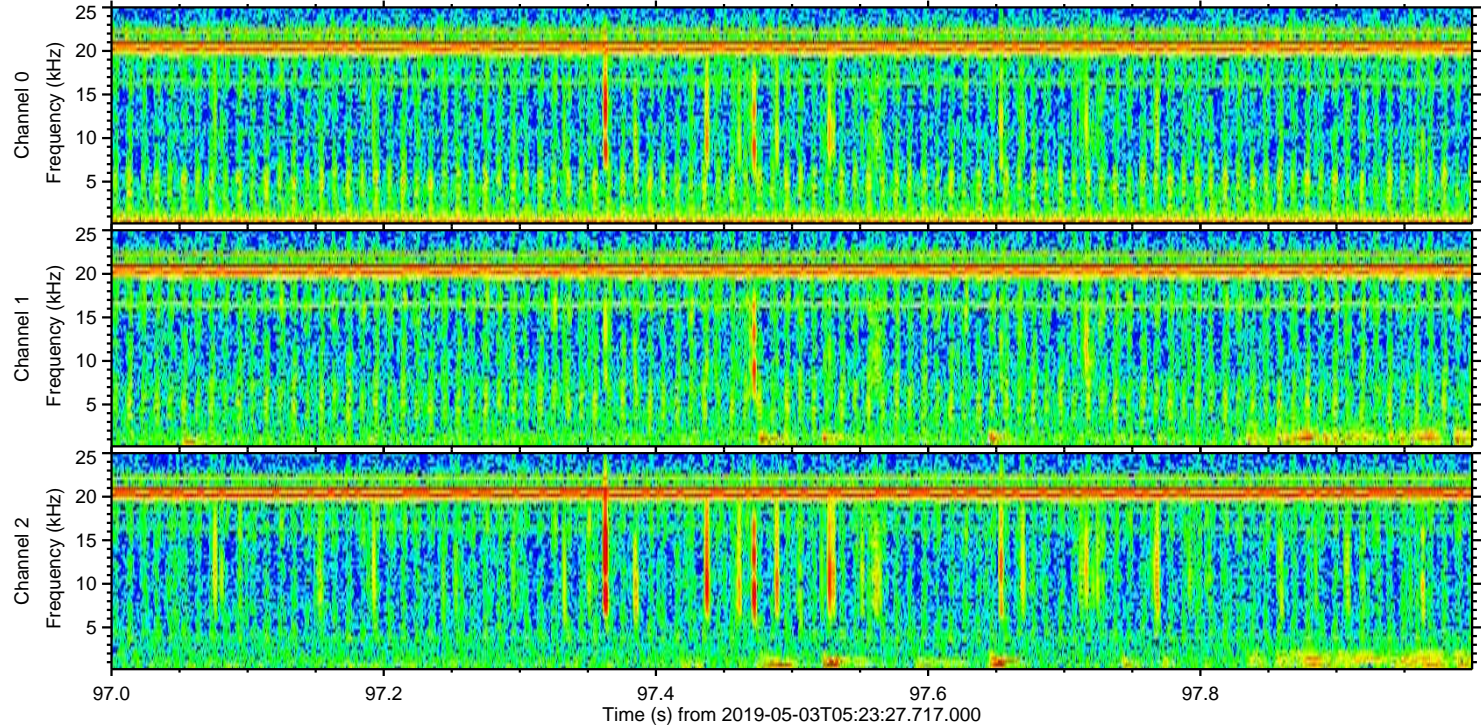
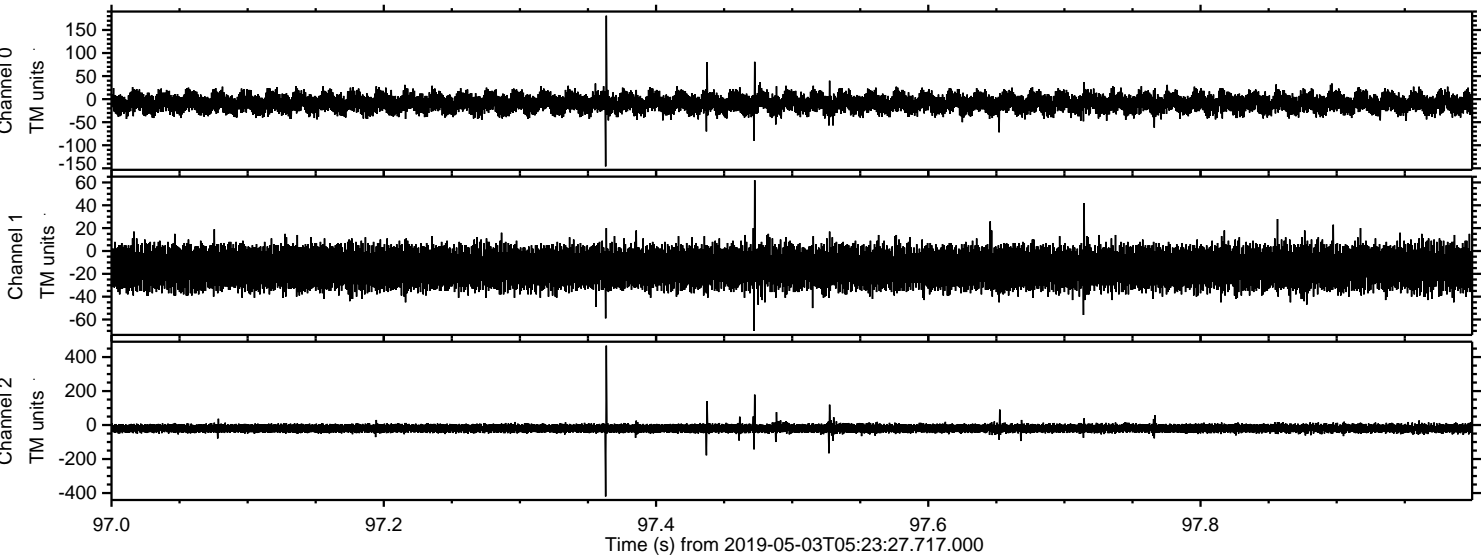

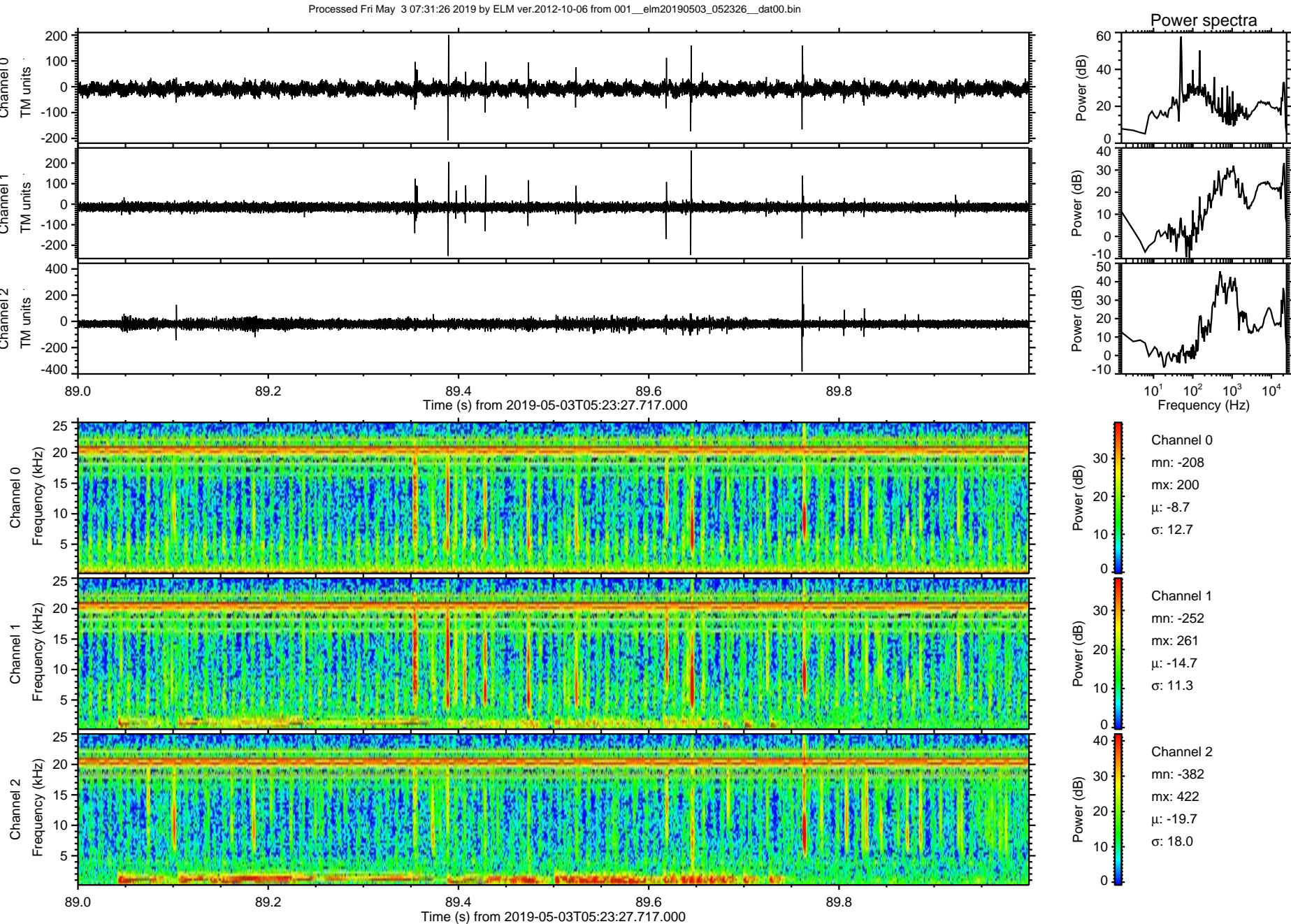

Processed Fri May 3 07:31:26 2019 by ELM ver.2012-10-06 from 001\_\_elm20190503\_052326\_\_dat00.bin

