

# ELMAVAN 3D WAVEFORMS (Measured data sampled at 50 kHz) 51000 packets of 144 samples from 2019-05-01T06:36:31.689.999.

Processed Wed May 1 08:44:37 2019 by ELM ver.2012-10-06 from 001\_\_elm20190501\_063630\_\_dat00.bin

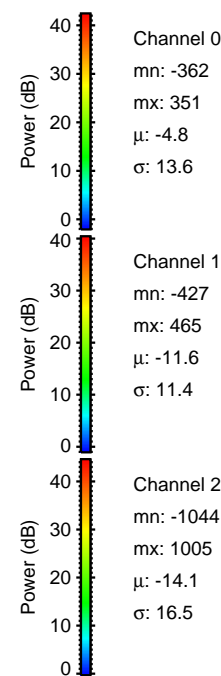

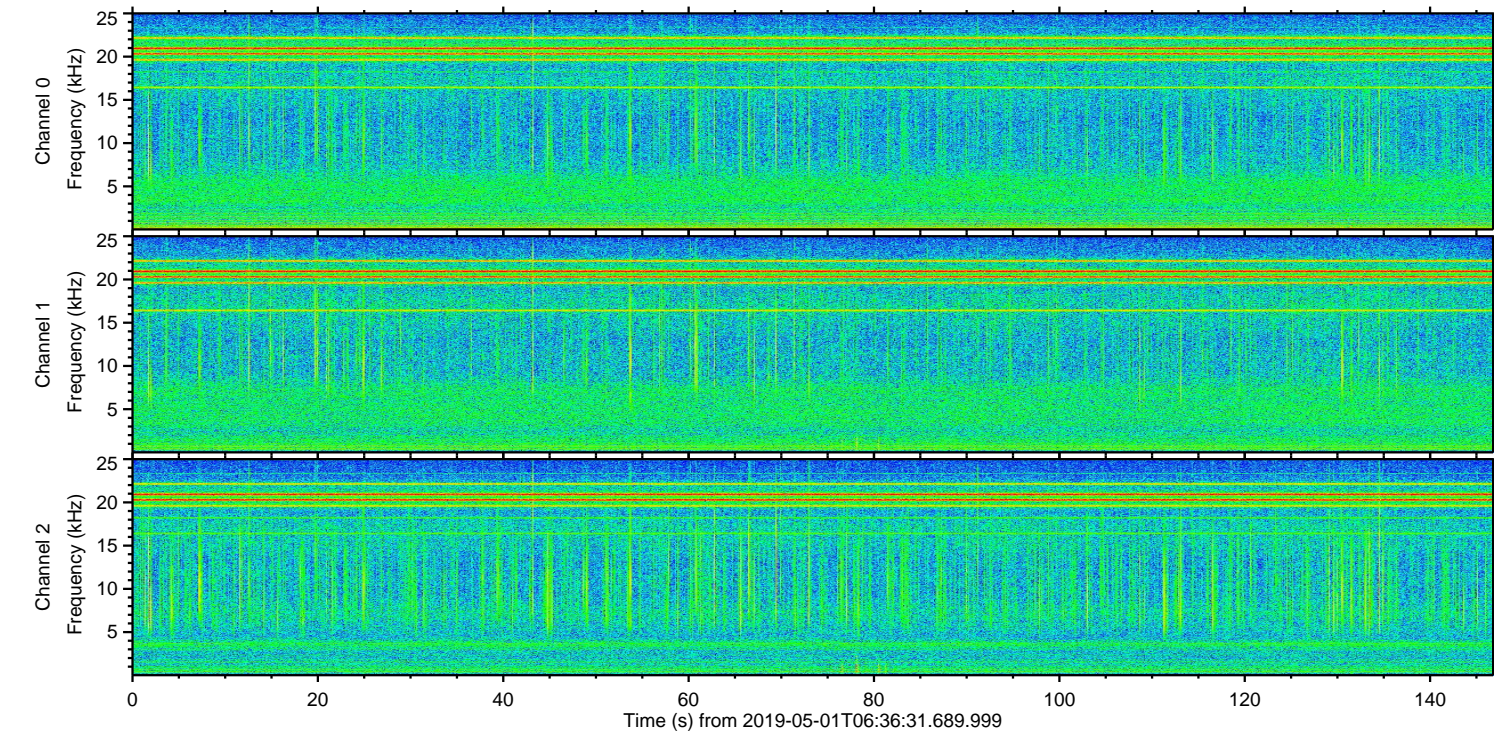
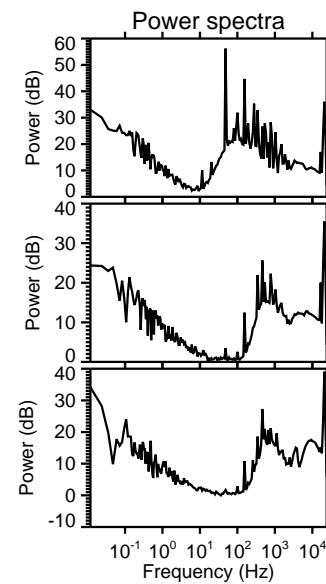
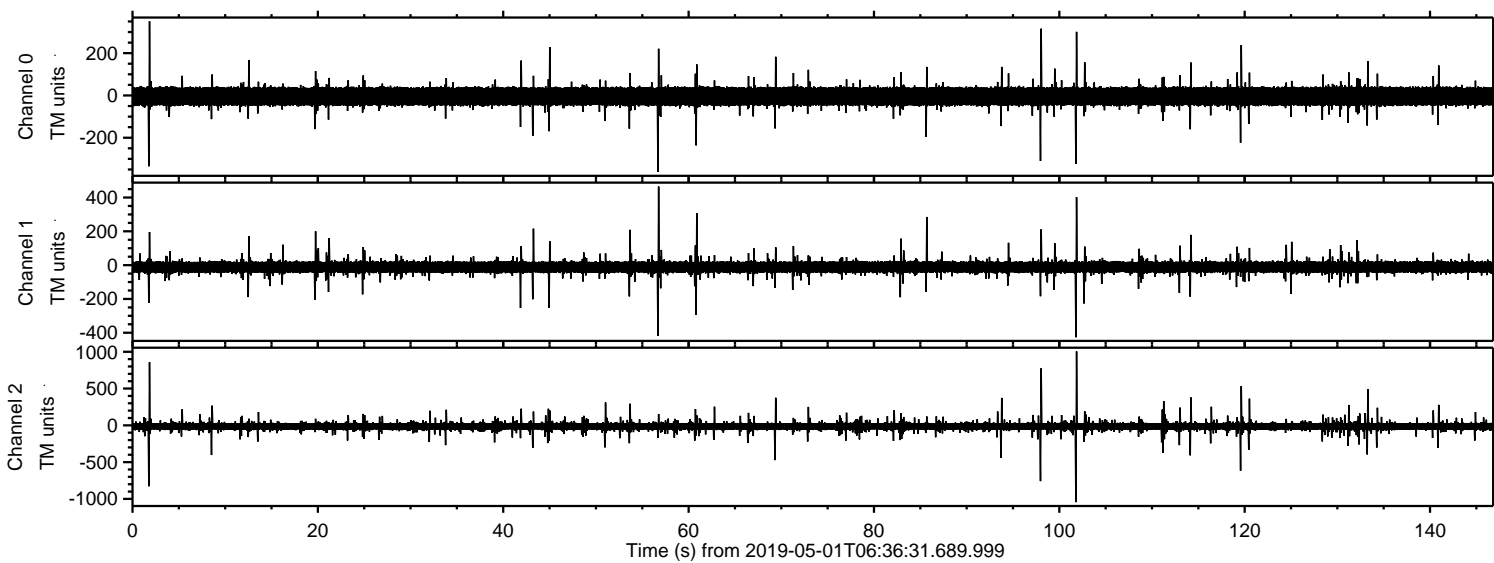

ELMAVAN 3D WAVEFORMS (Measured data sampled at 50 kHz) 51000 packets of 144 samples from 2019-05-01T06:36:31.689.999. Part 102/147

Processed Wed May 1 08:44:43 2019 by ELM ver.2012-10-06 from 001\_\_elm20190501\_063630\_\_dat00.bin

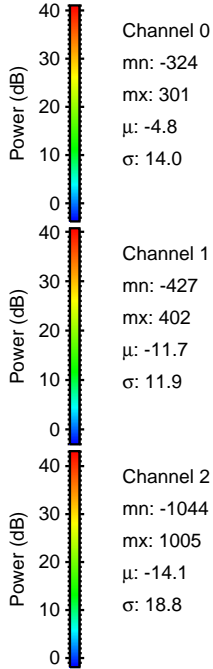
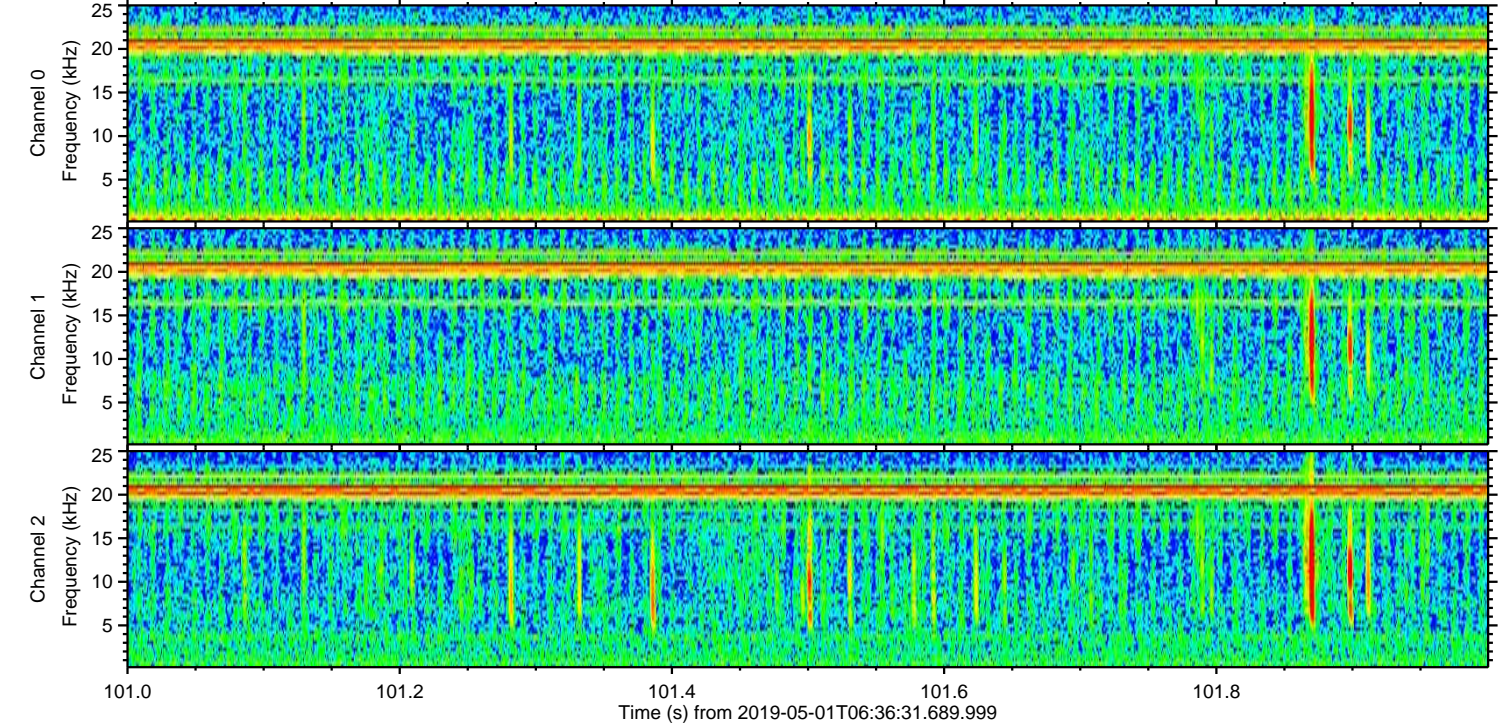
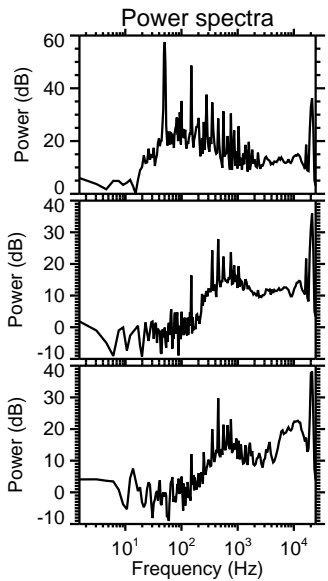
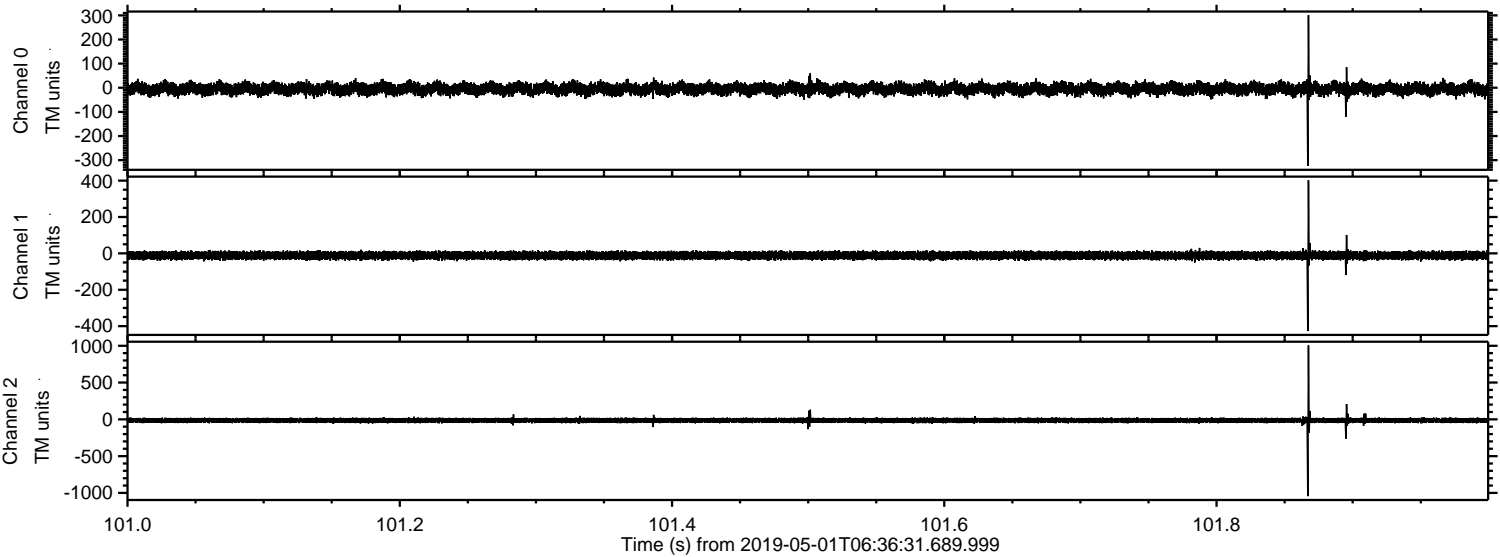



ELMAVAN 3D WAVEFORMS (Measured data sampled at 50 kHz) 51000 packets of 144 samples from 2019-05-01T06:36:31.689.999. Part 2/147

Processed Wed May 1 08:44:44 2019 by ELM ver.2012-10-06 from 001\_\_elm20190501\_063630\_\_dat00.bin

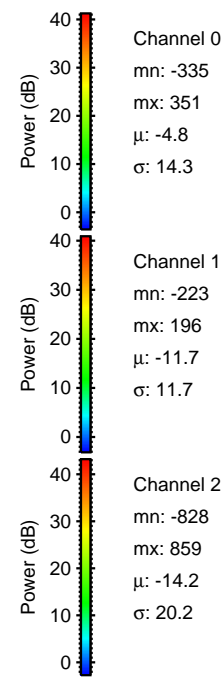
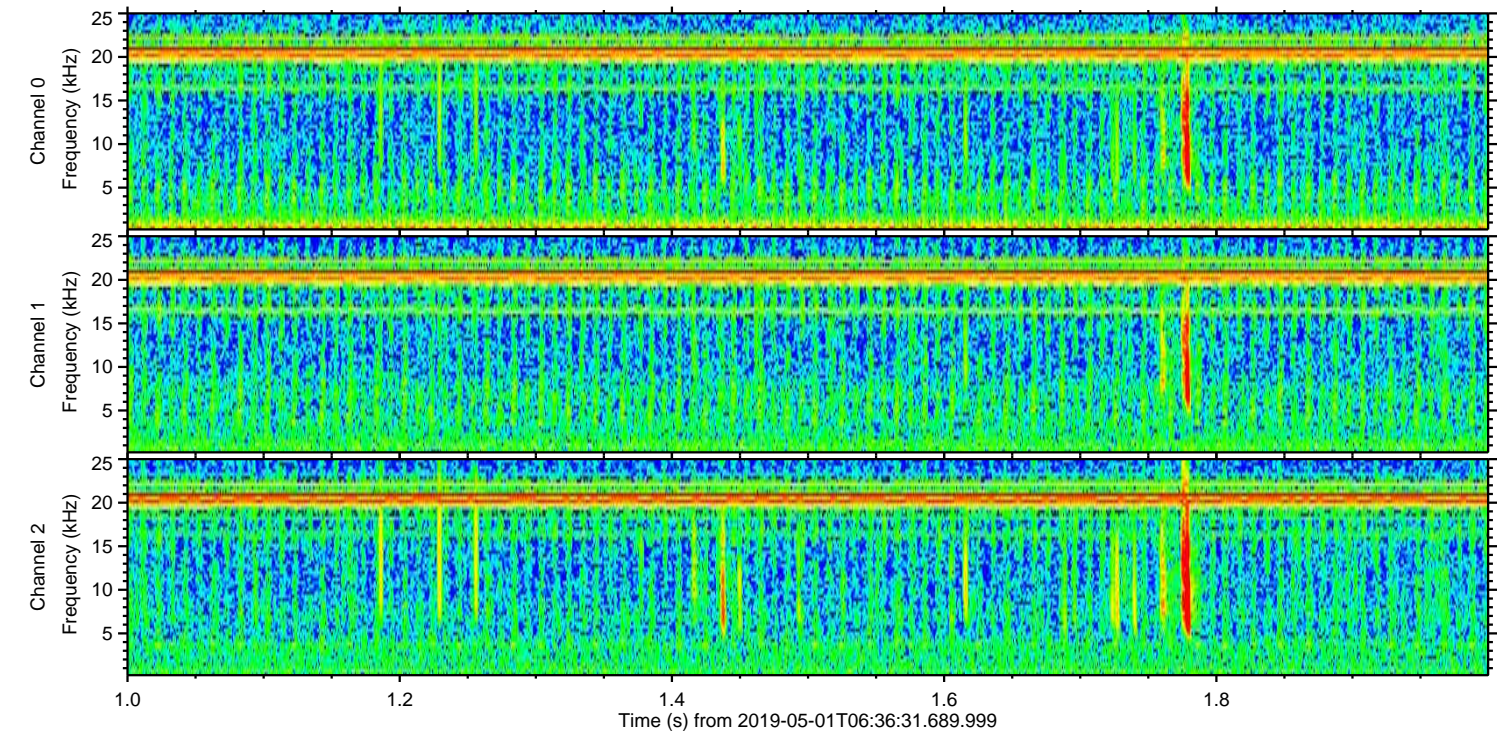
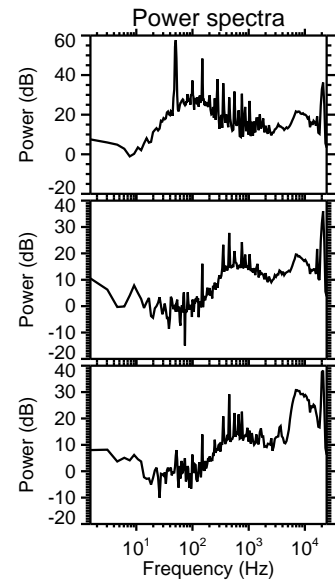
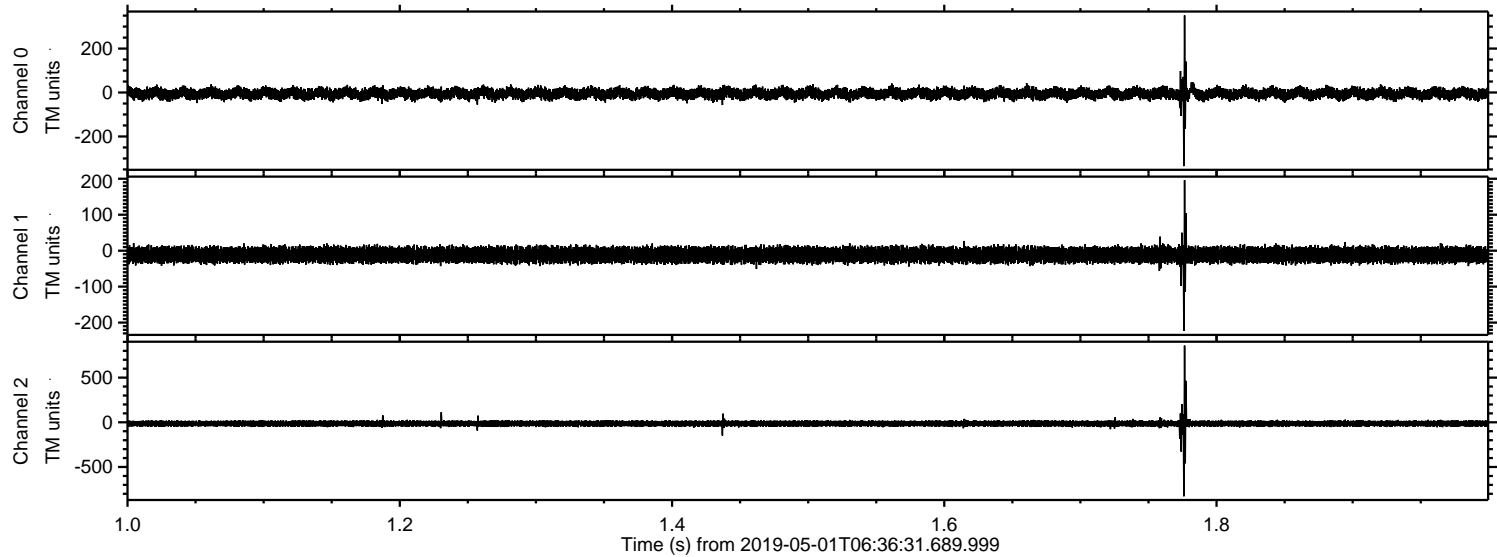



Processed Wed May 1 08:44:44 2019 by ELM ver.2012-10-06 from 001\_\_elm20190501\_063630\_\_dat00.bin

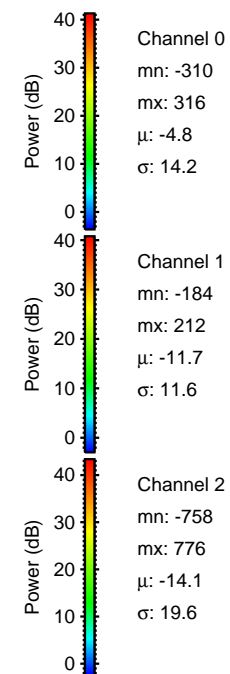
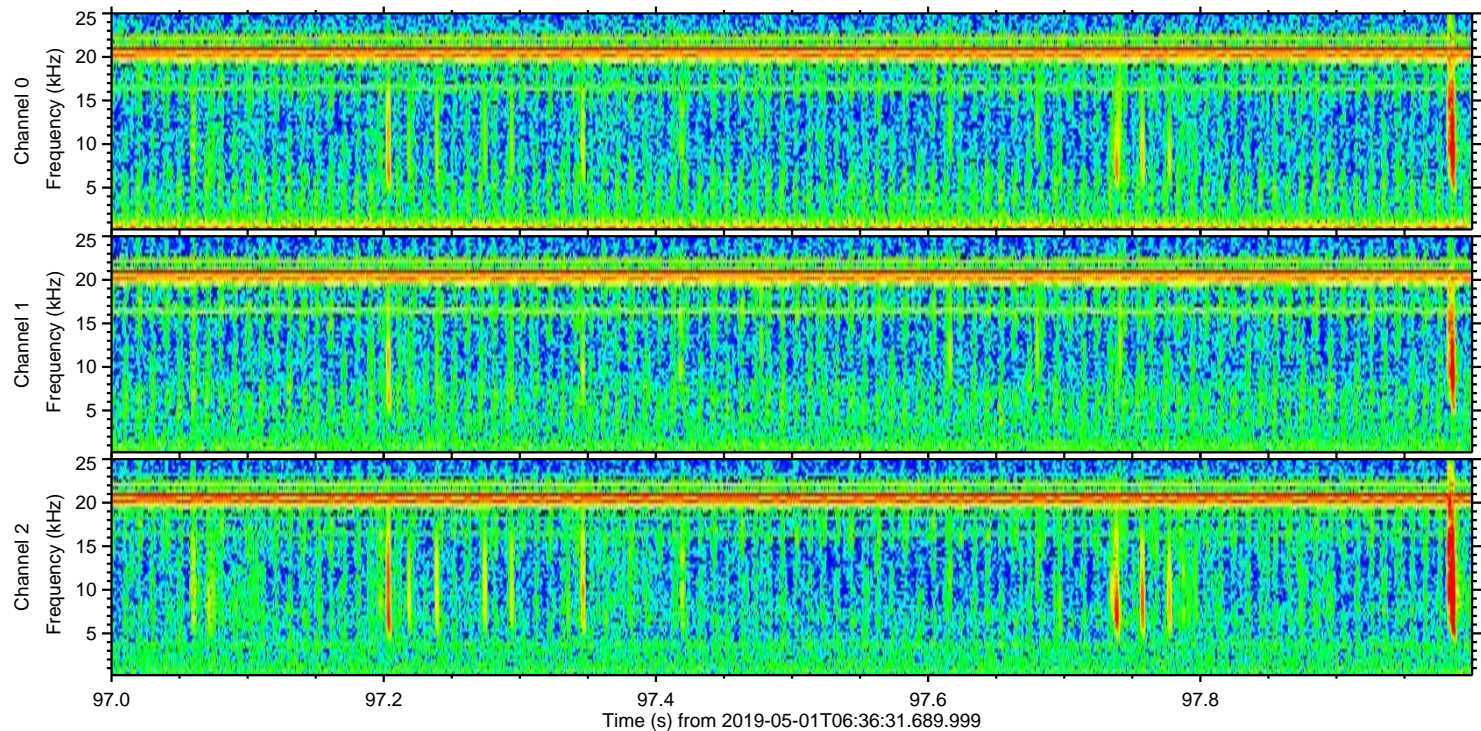
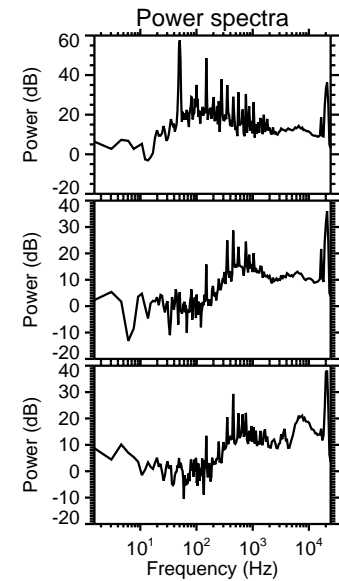
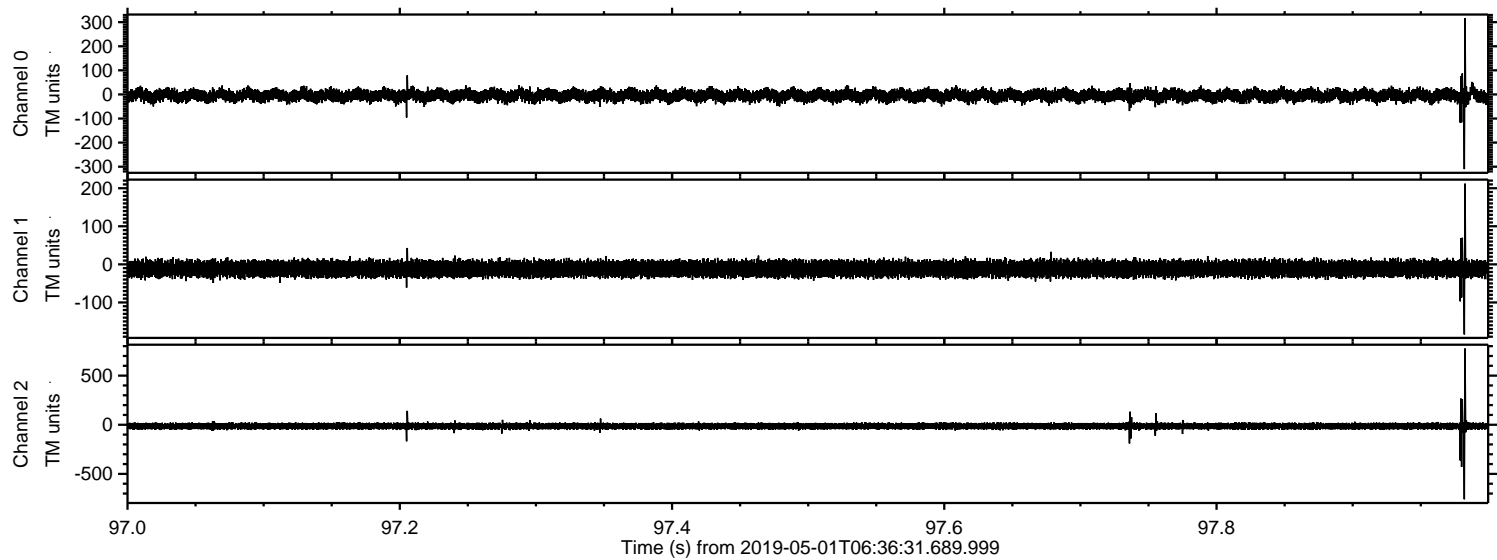



ELMAVAN 3D WAVEFORMS (Measured data sampled at 50 kHz) 51000 packets of 144 samples from 2019-05-01T06:36:31.689.999. Part 120/147

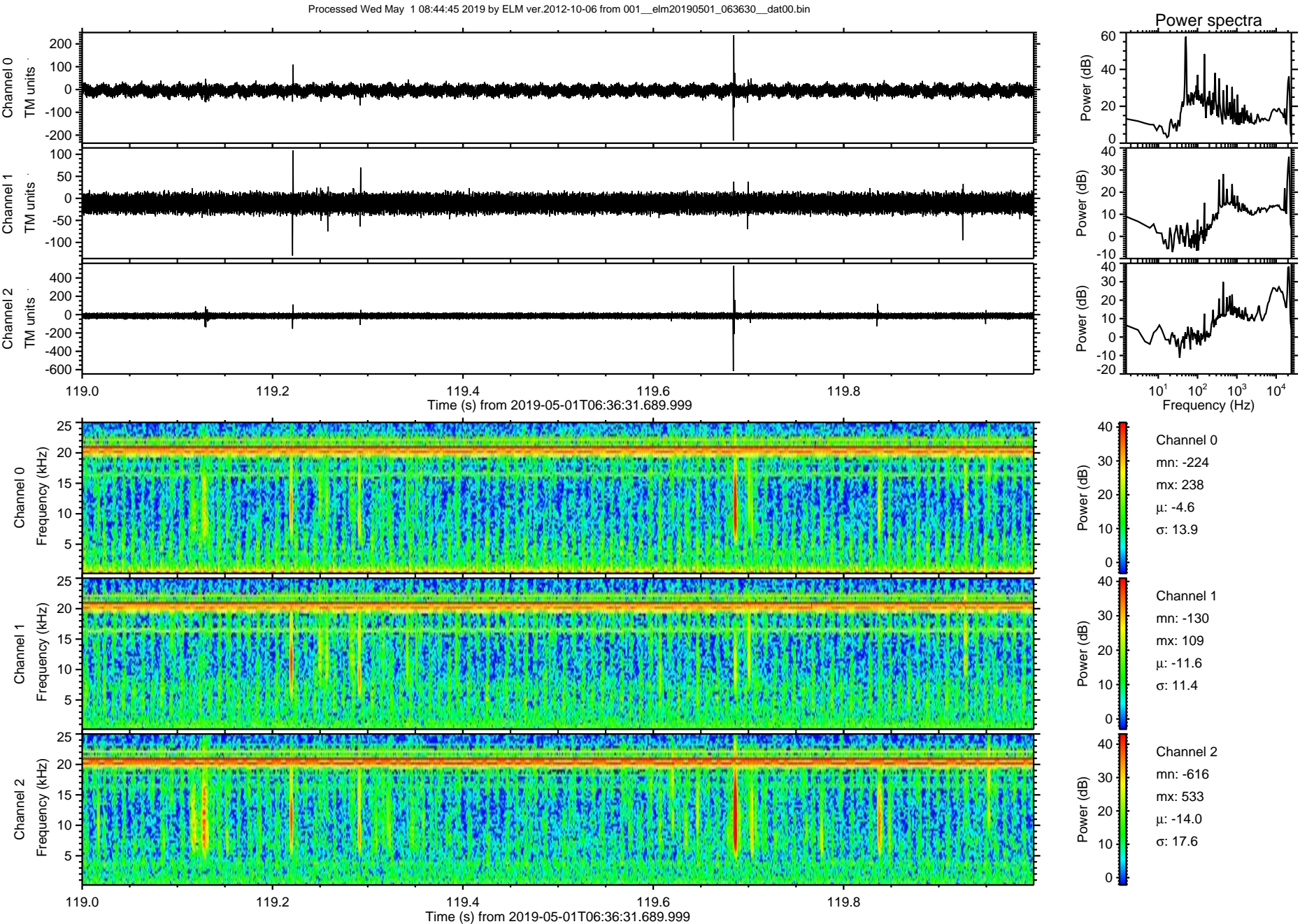



ELMAVAN 3D WAVEFORMS (Measured data sampled at 50 kHz) 51000 packets of 144 samples from 2019-05-01T06:36:31.689.999. Part 134/147

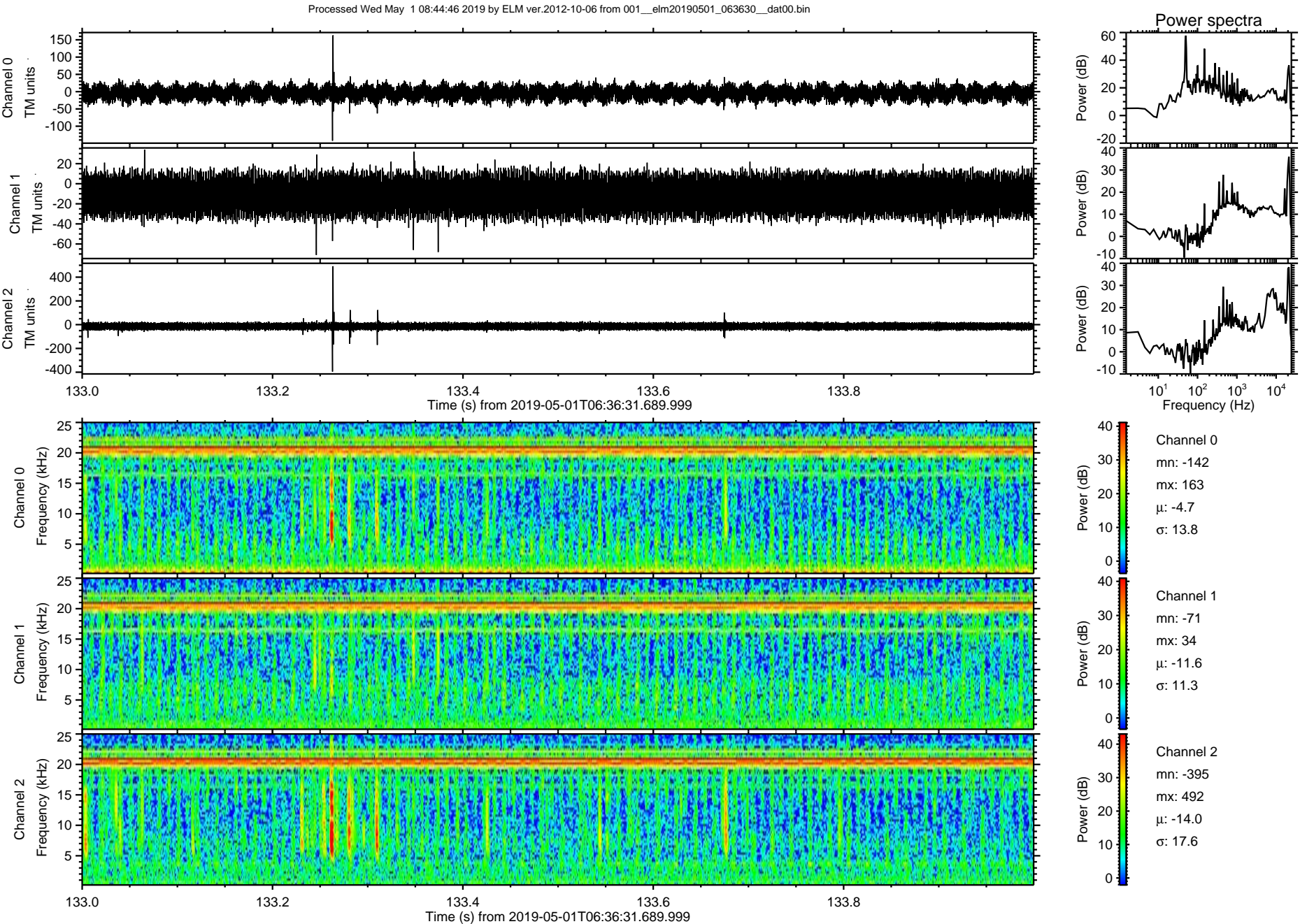



Processed Wed May 1 08:44:46 2019 by ELM ver.2012-10-06 from 001\_\_elm20190501\_063630\_\_dat00.bin

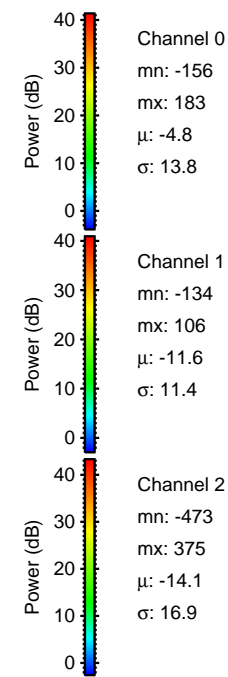
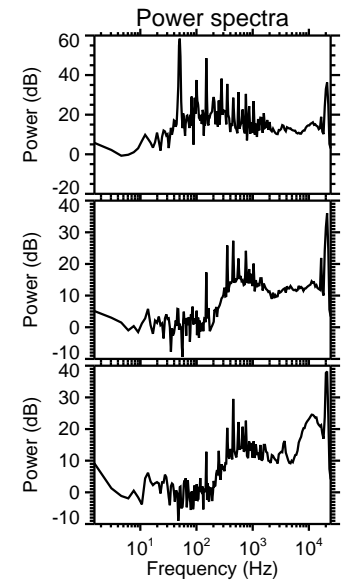
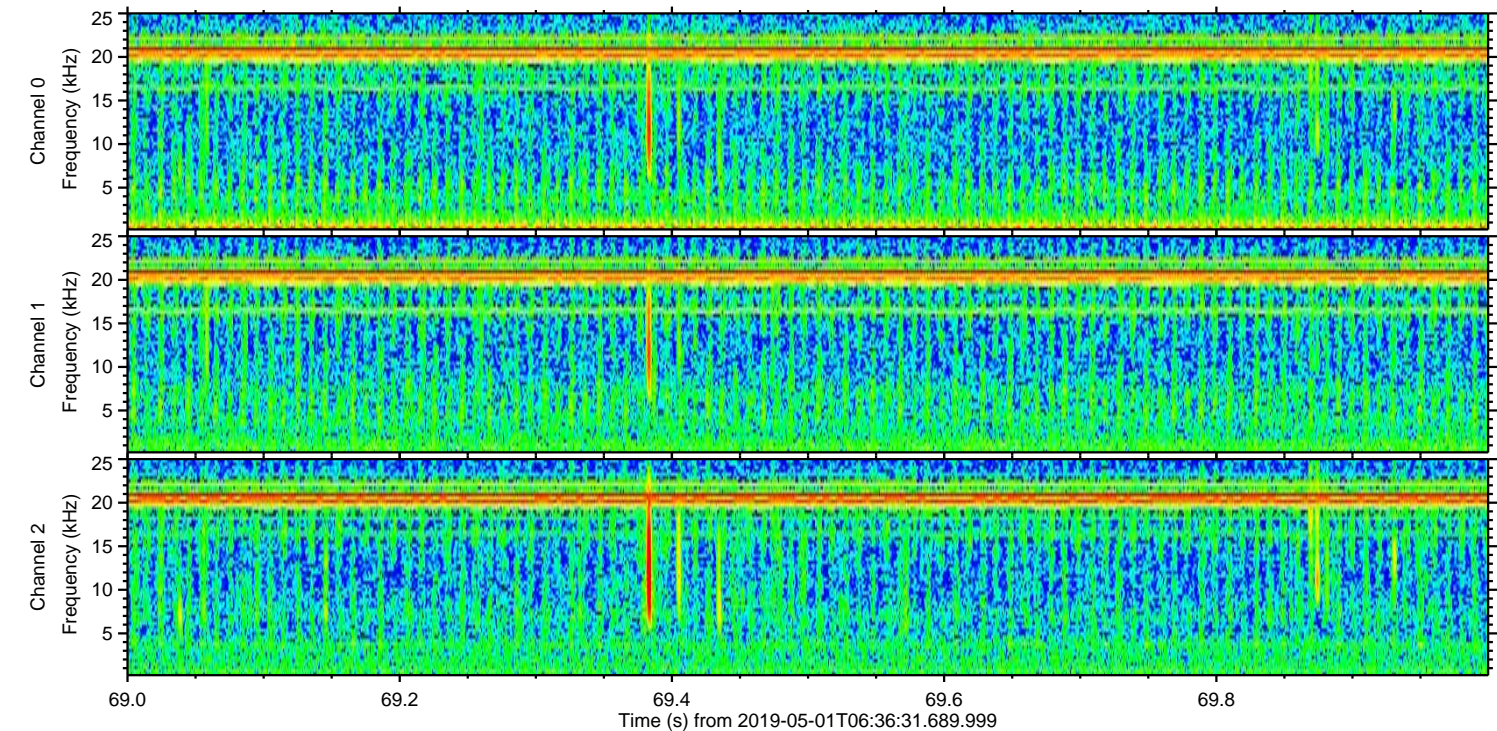
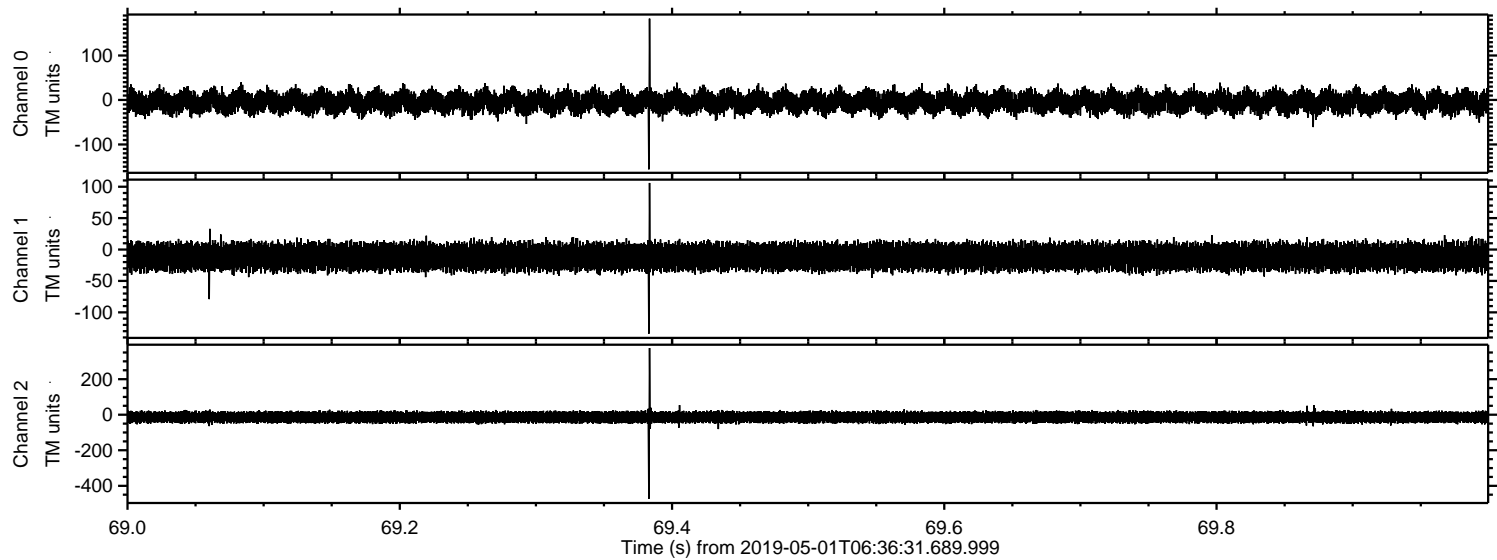



Processed Wed May 1 08:44:47 2019 by ELM ver.2012-10-06 from 001\_\_elm20190501\_063630\_\_dat00.bin

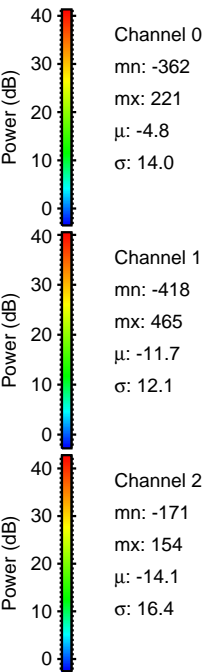
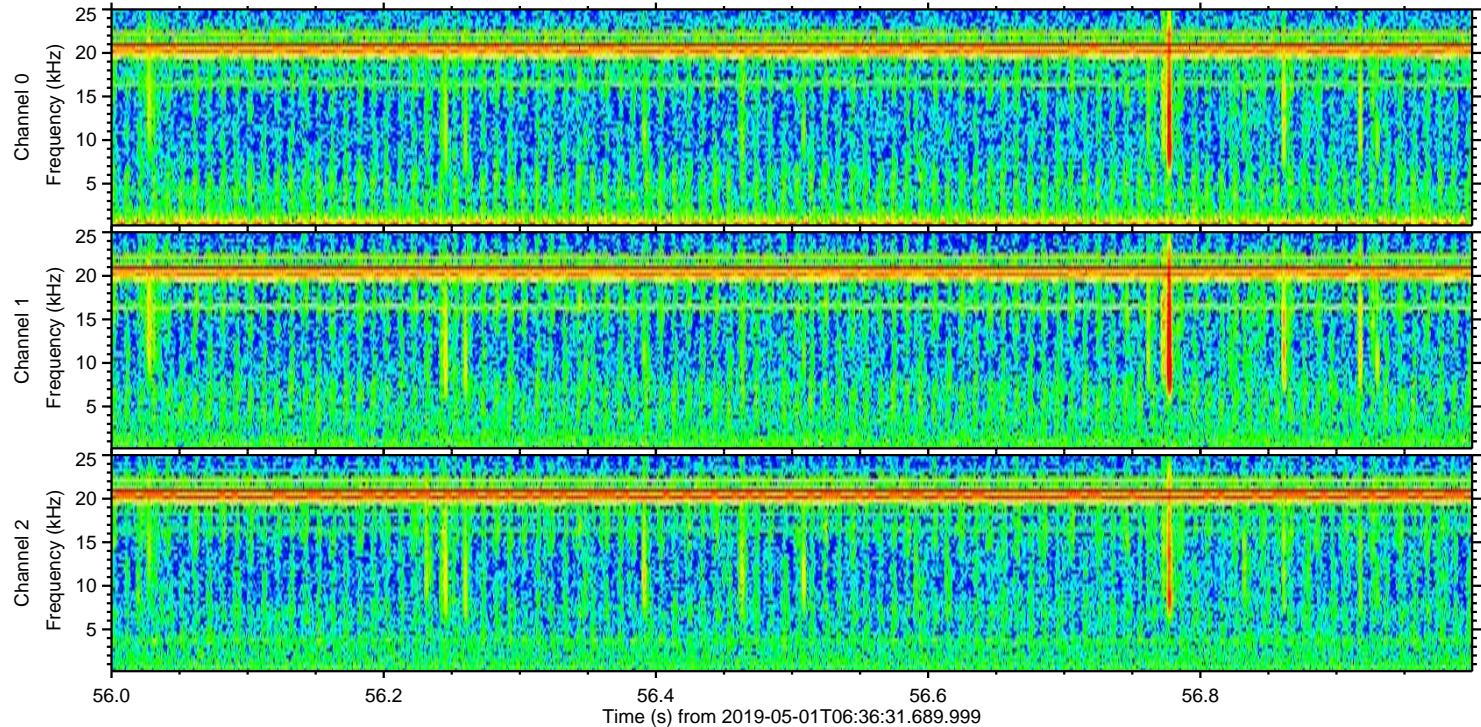
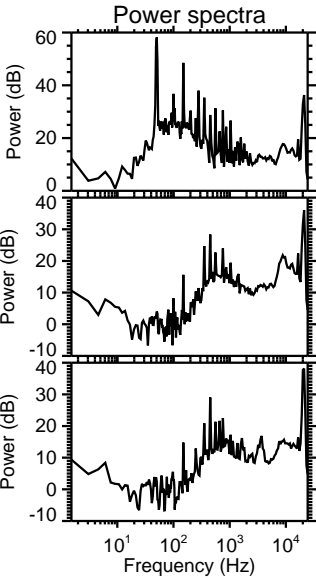
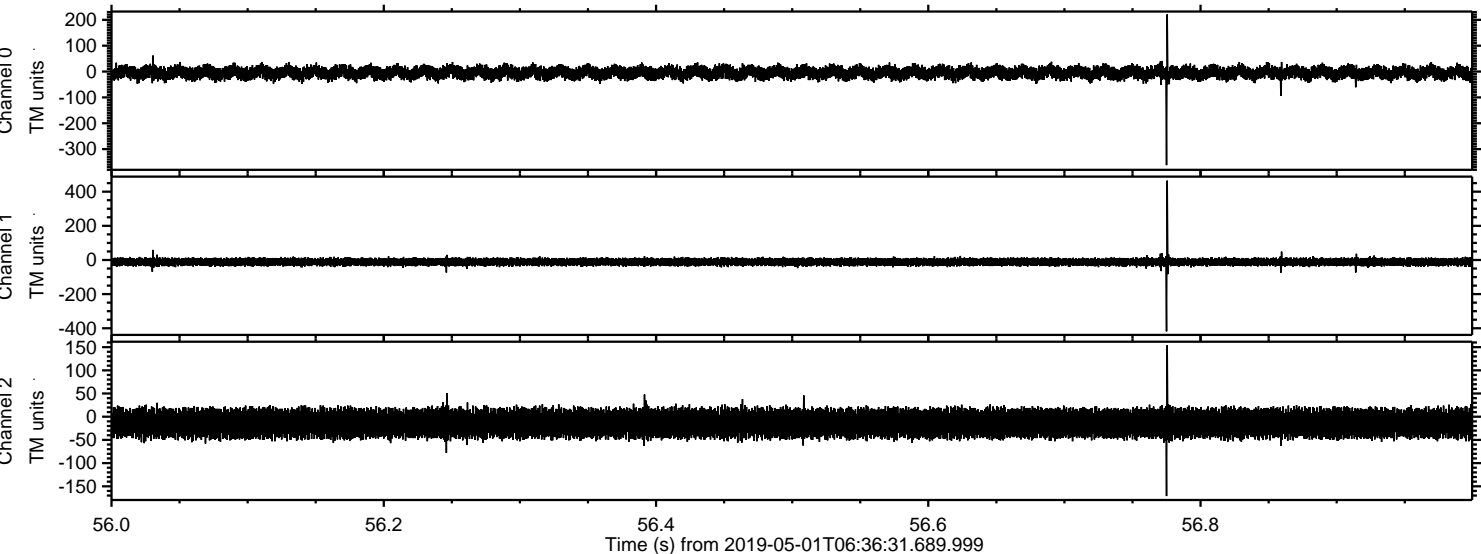



Processed Wed May 1 08:44:48 2019 by ELM ver.2012-10-06 from 001\_\_elm20190501\_063630\_\_dat00.bin

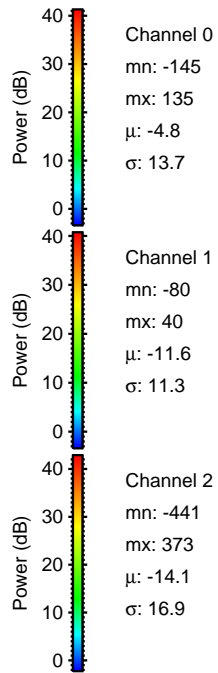
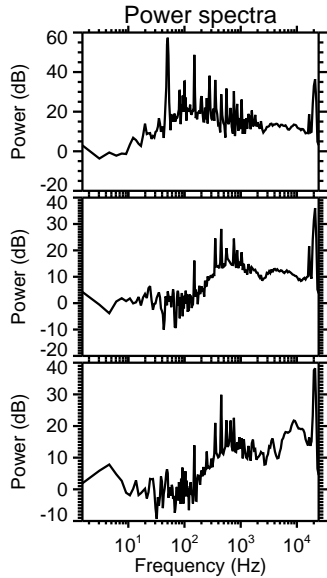
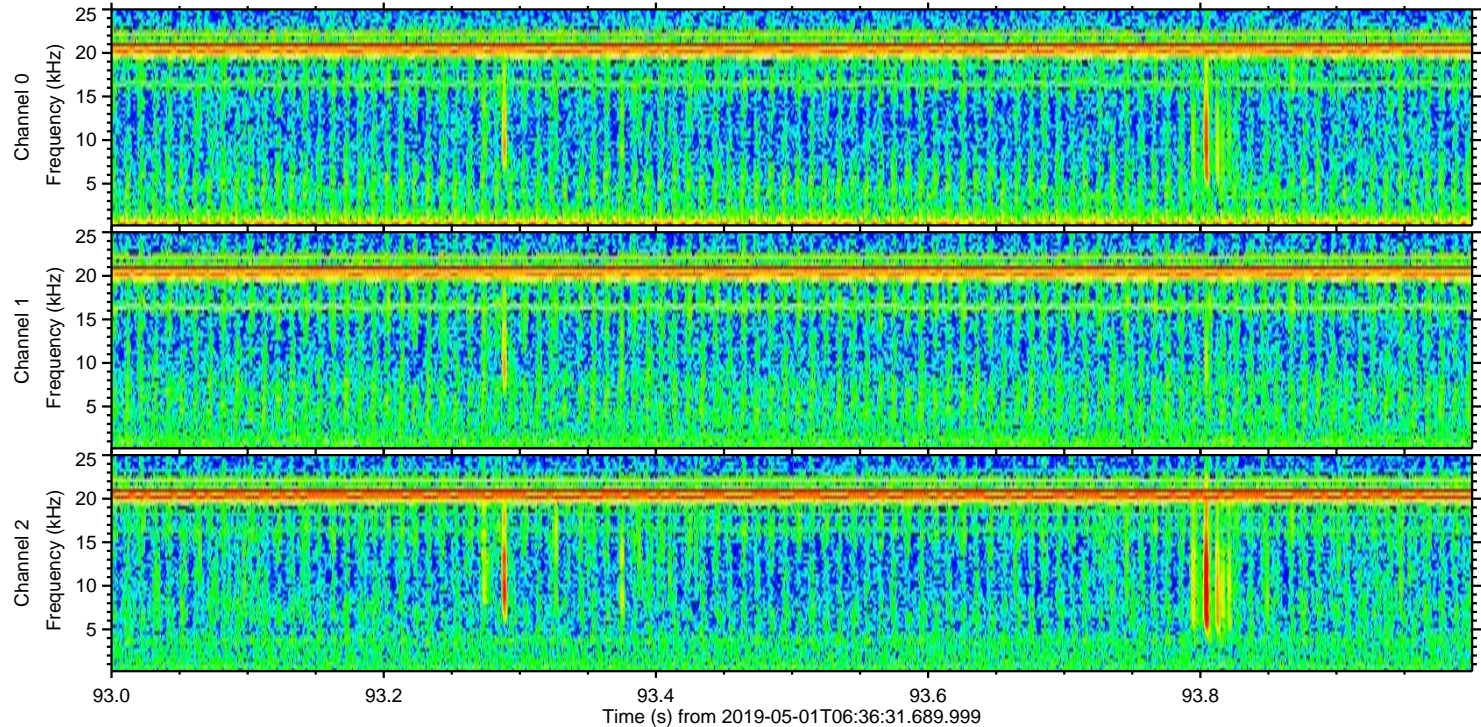
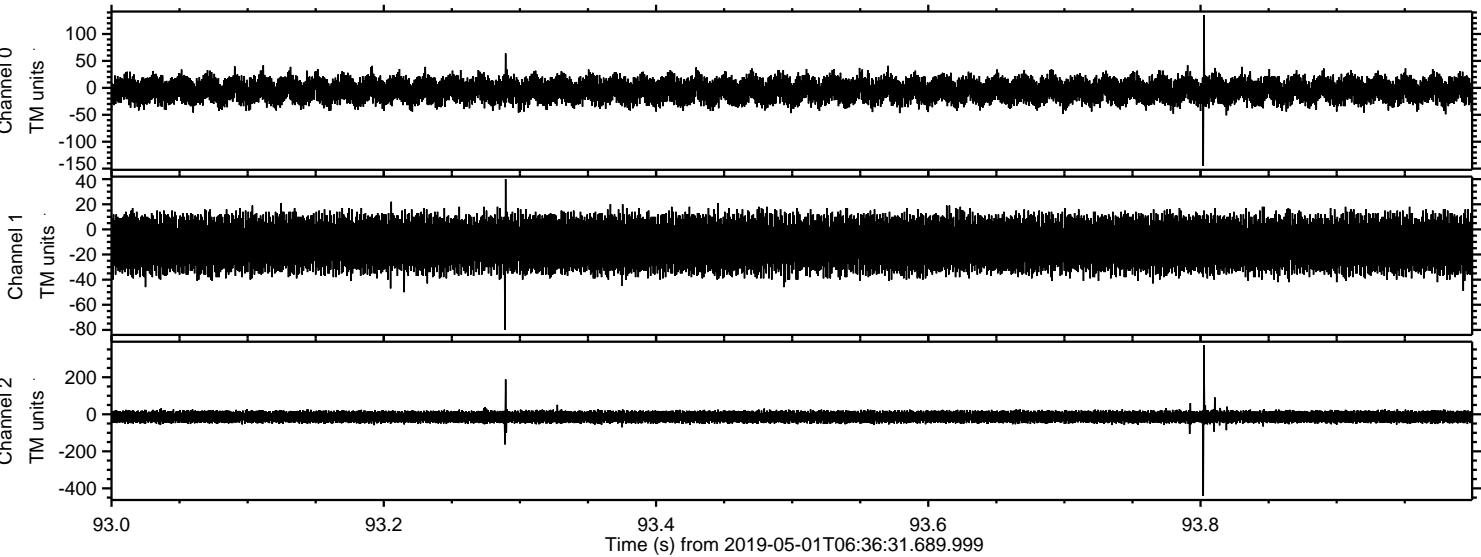



ELMAVAN 3D WAVEFORMS (Measured data sampled at 50 kHz) 51000 packets of 144 samples from 2019-05-01T06:36:31.689.999. Part 115/147

