

ELMAVAN 3D WAVEFORMS (Measured data sampled at 50 kHz) 50999 packets of 144 samples from 2019-05-01T03:31:23.950.000.

Processed Wed May 1 05:38:50 2019 by ELM ver.2012-10-06 from 001\_\_elm20190501\_033122\_\_dat00.bin

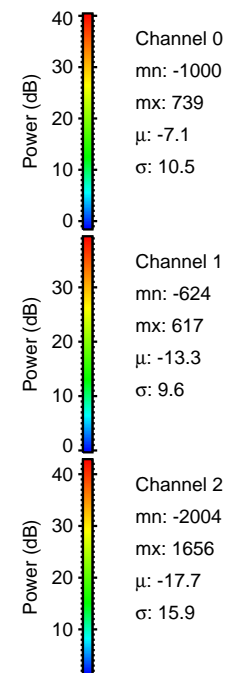
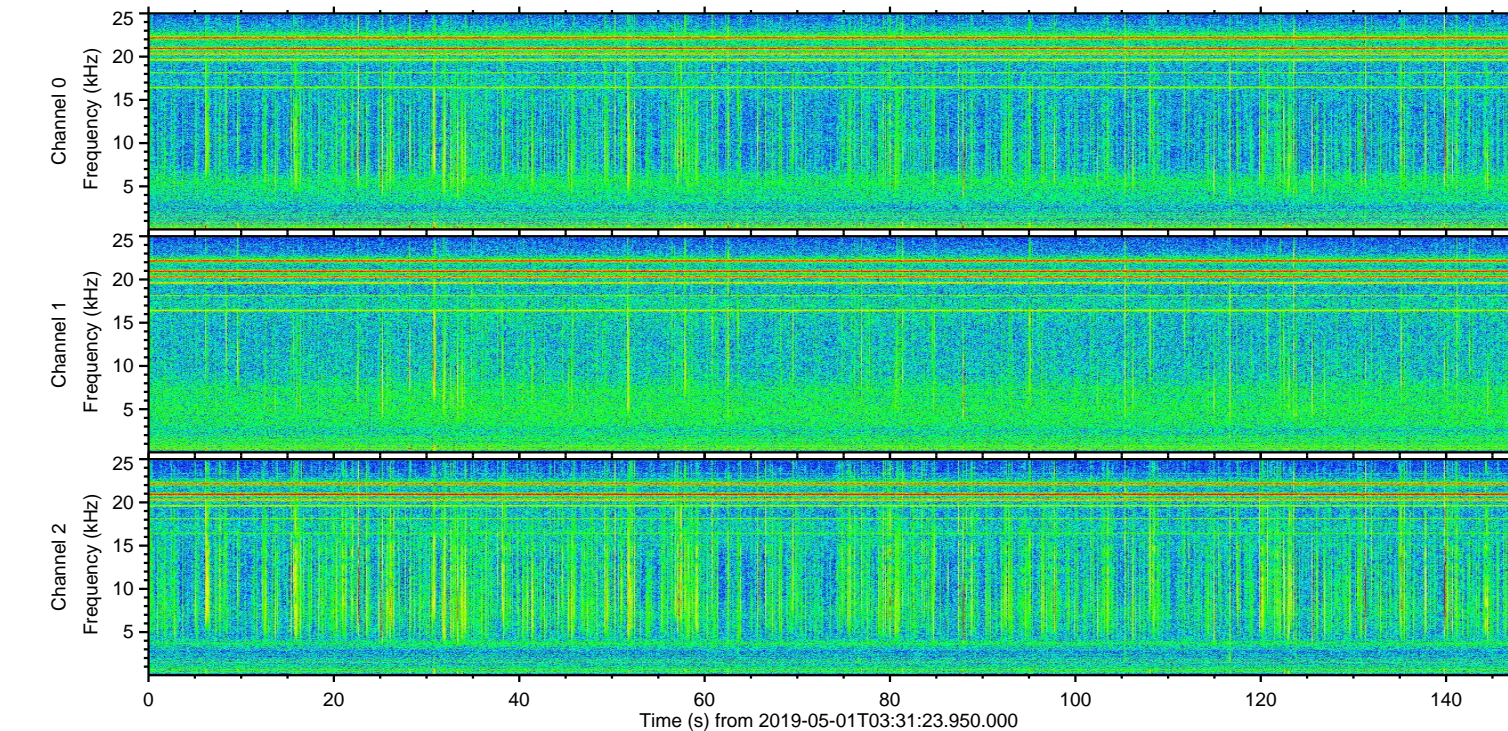
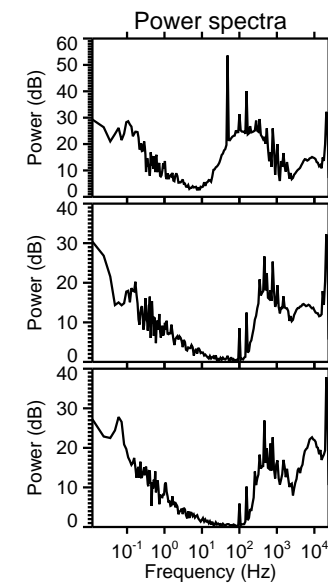
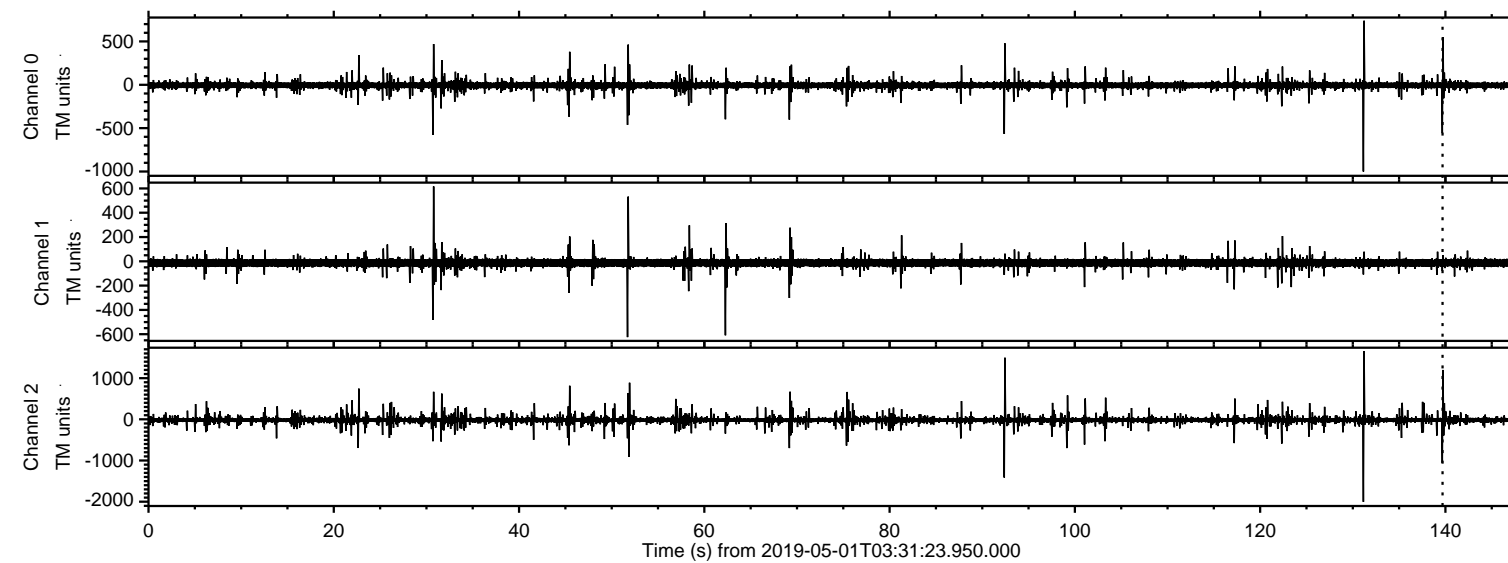

ELMAVAN 3D WAVEFORMS (Measured data sampled at 50 kHz) 50999 packets of 144 samples from 2019-05-01T03:31:23.950.000. Part 132/147

Processed Wed May 1 05:38:56 2019 by ELM ver.2012-10-06 from 001\_\_elm20190501\_033122\_\_dat00.bin

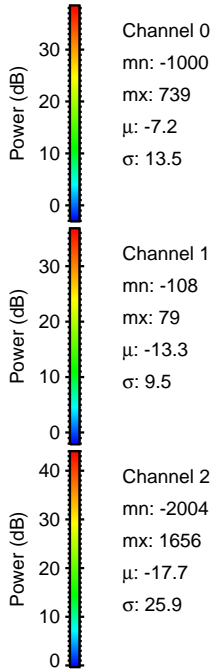
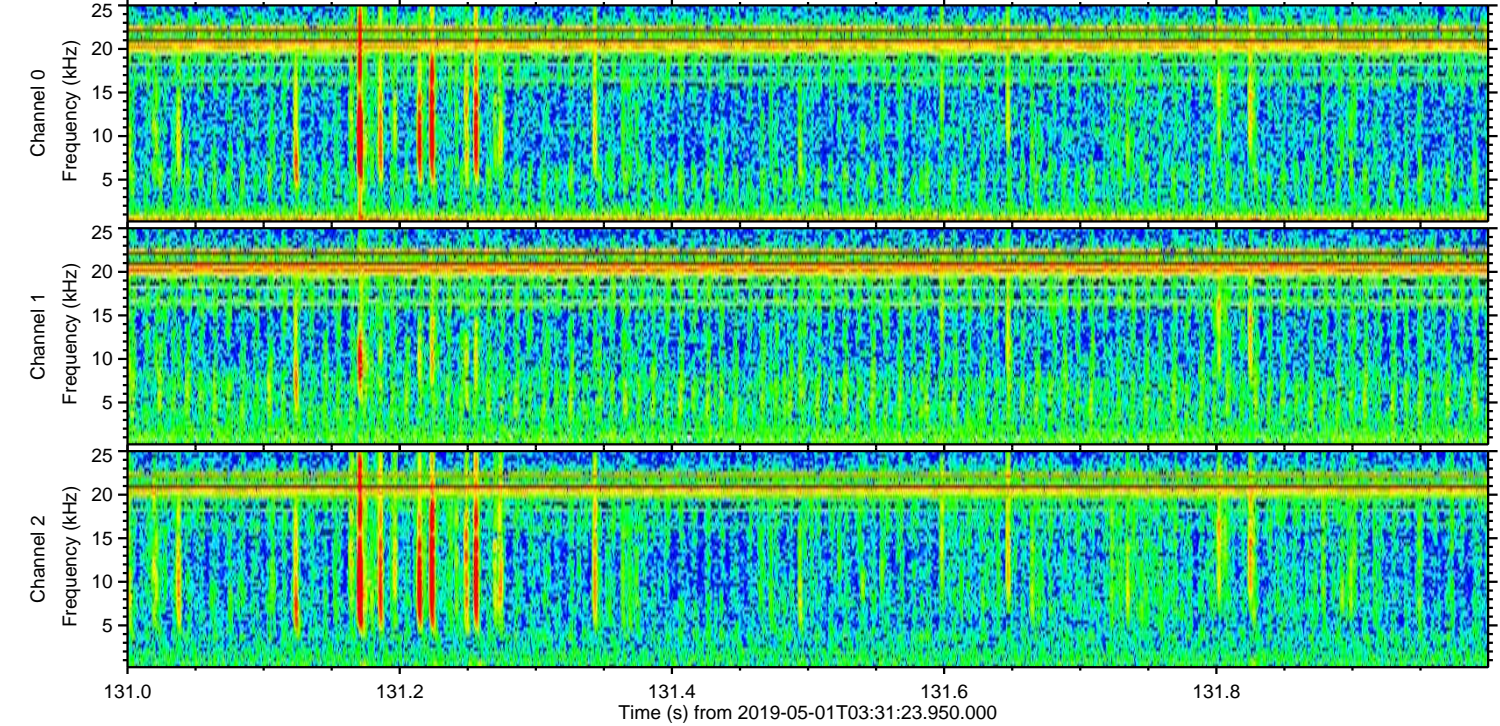
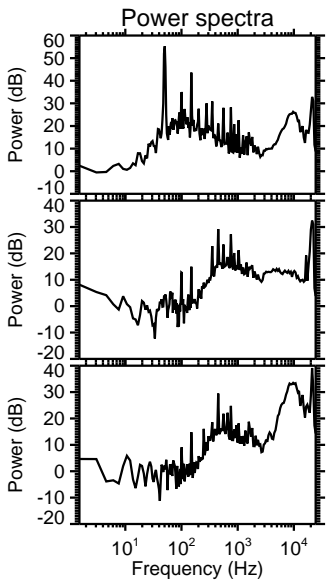
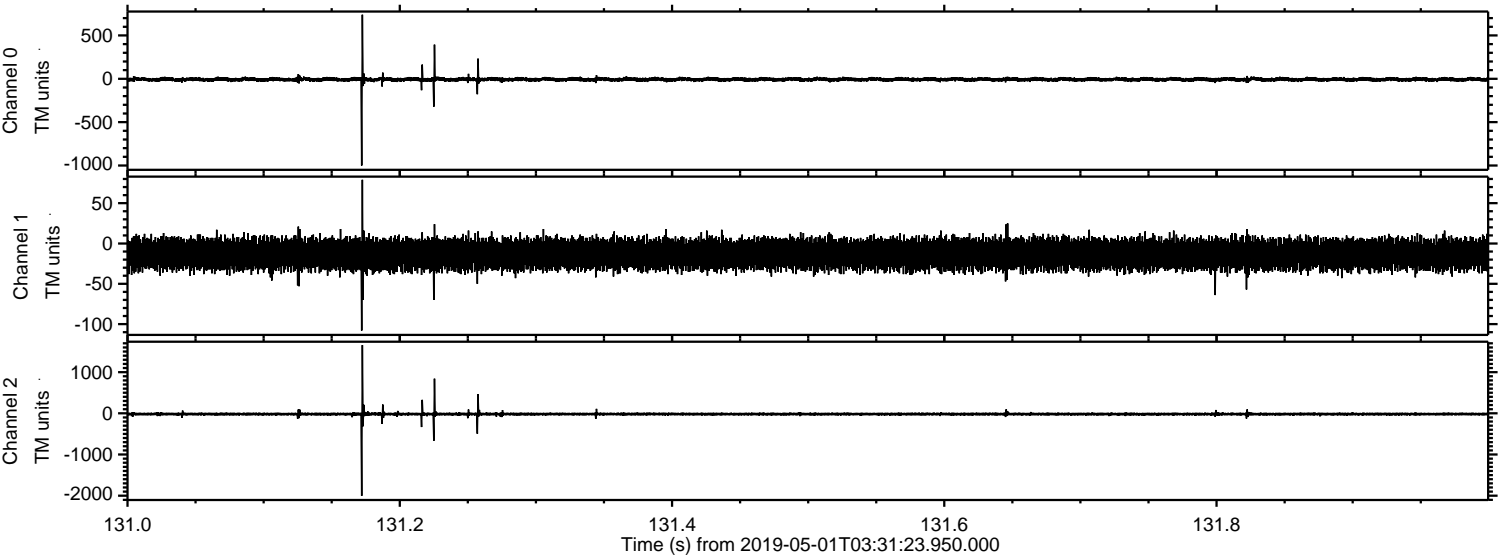

Processed Wed May 1 05:38:57 2019 by ELM ver.2012-10-06 from 001\_\_elm20190501\_033122\_\_dat00.bin

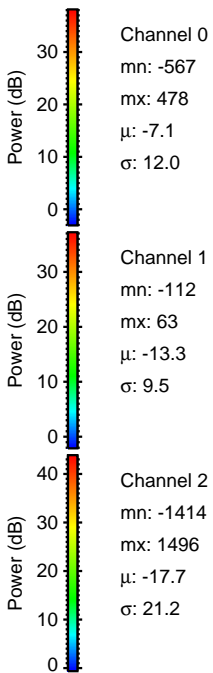
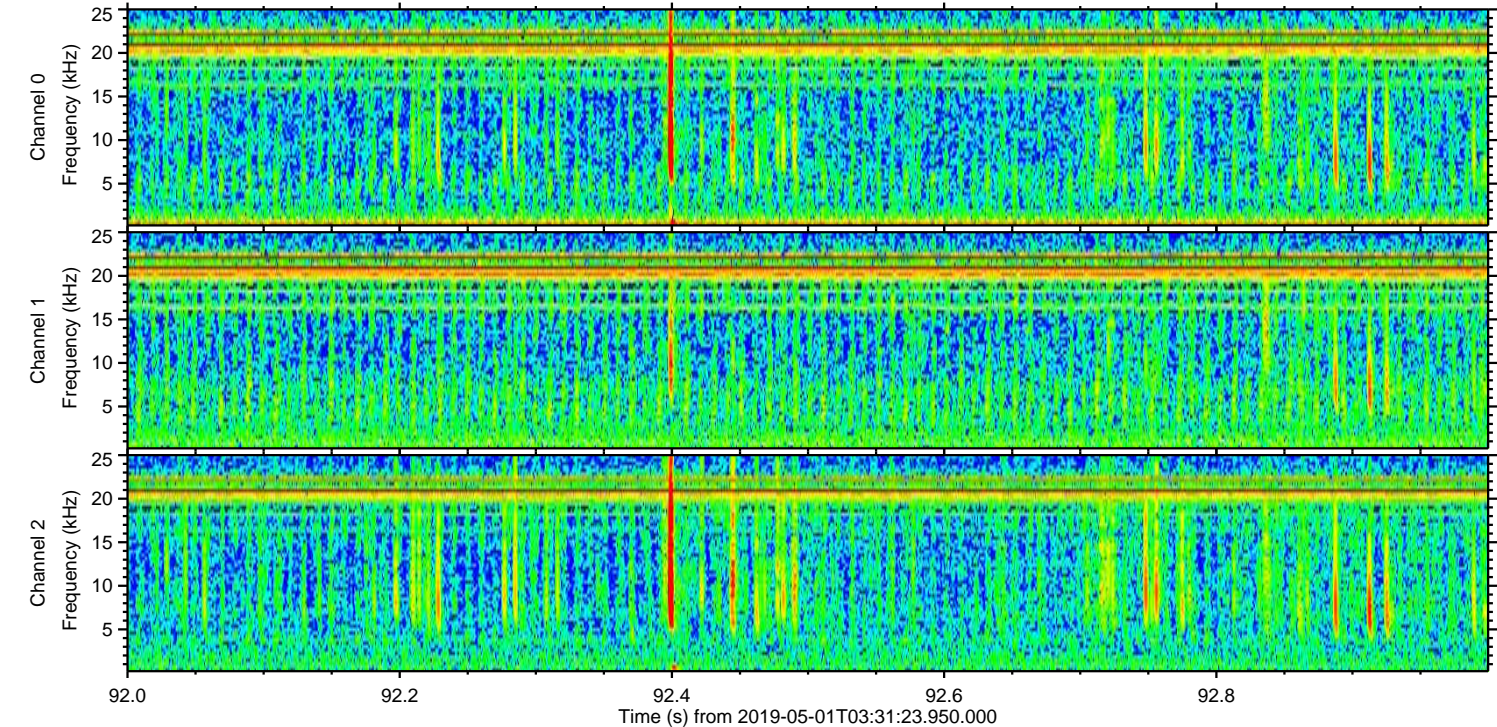
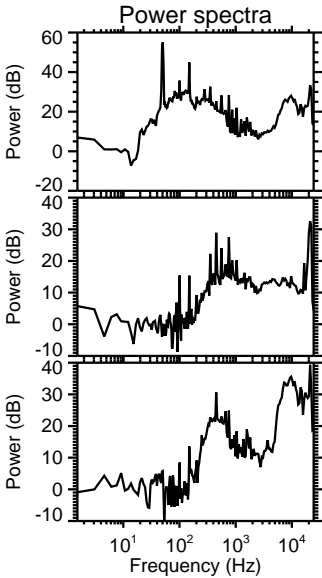
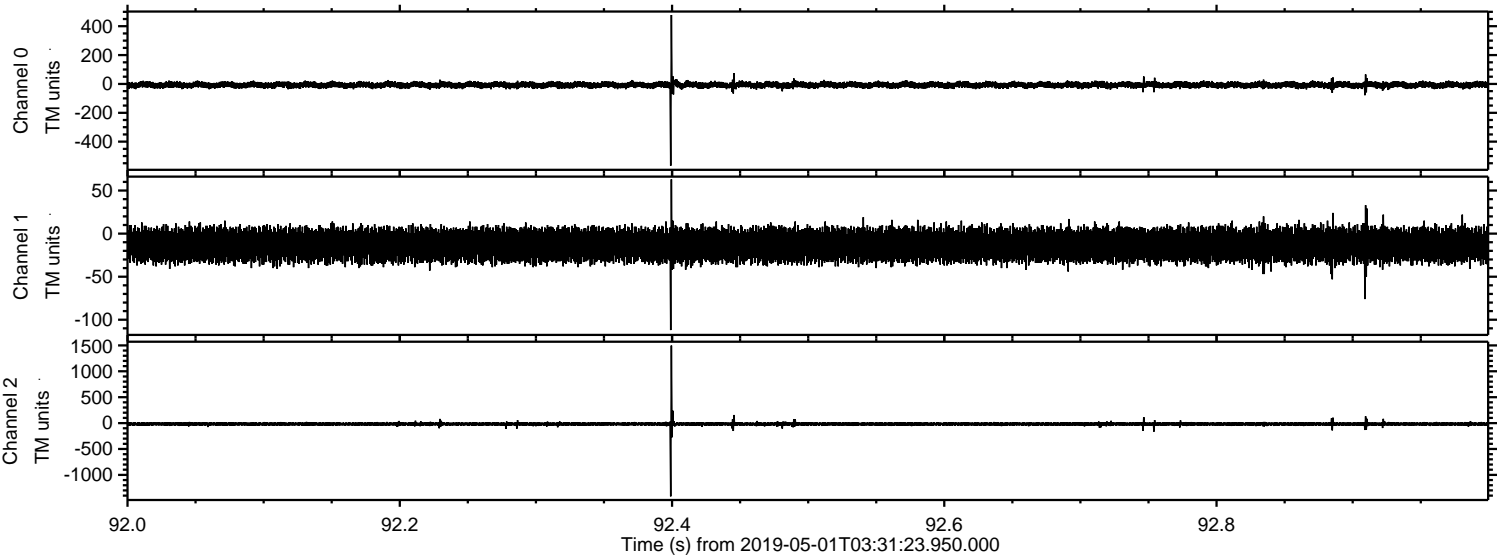

ELMAVAN 3D WAVEFORMS (Measured data sampled at 50 kHz) 50999 packets of 144 samples from 2019-05-01T03:31:23.950.000. Part 140/147

Processed Wed May 1 05:38:58 2019 by ELM ver.2012-10-06 from 001\_\_elm20190501\_033122\_\_dat00.bin

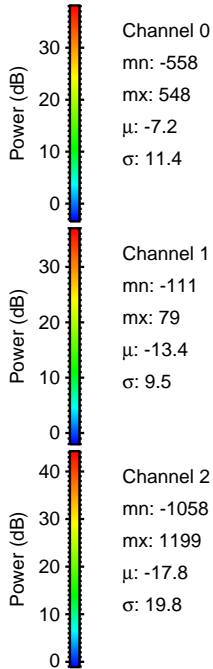
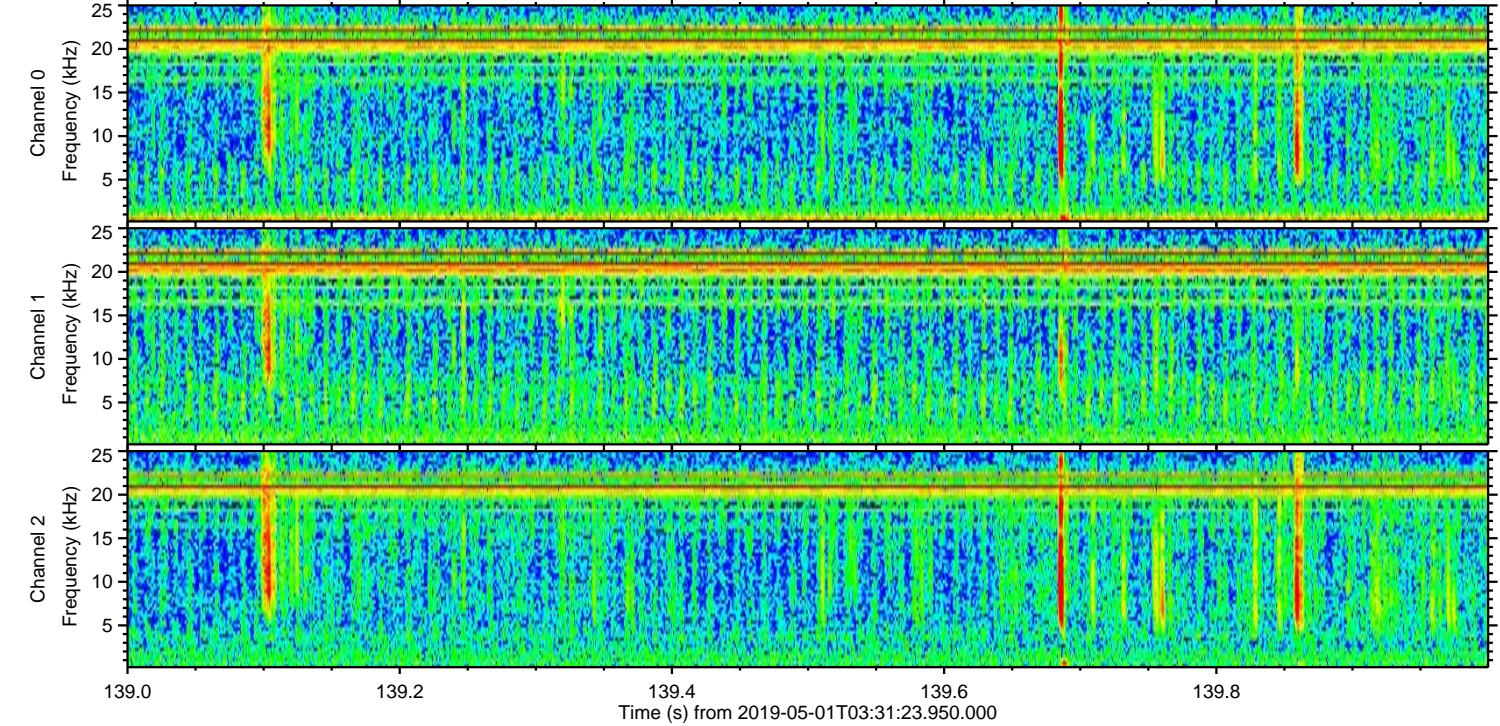
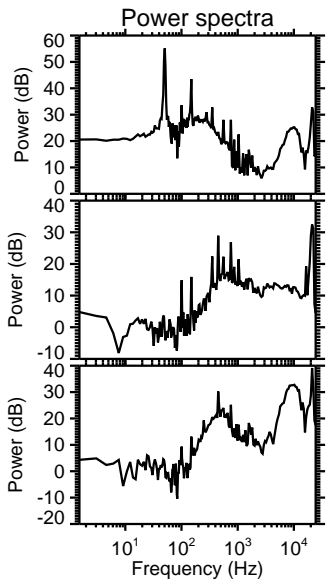
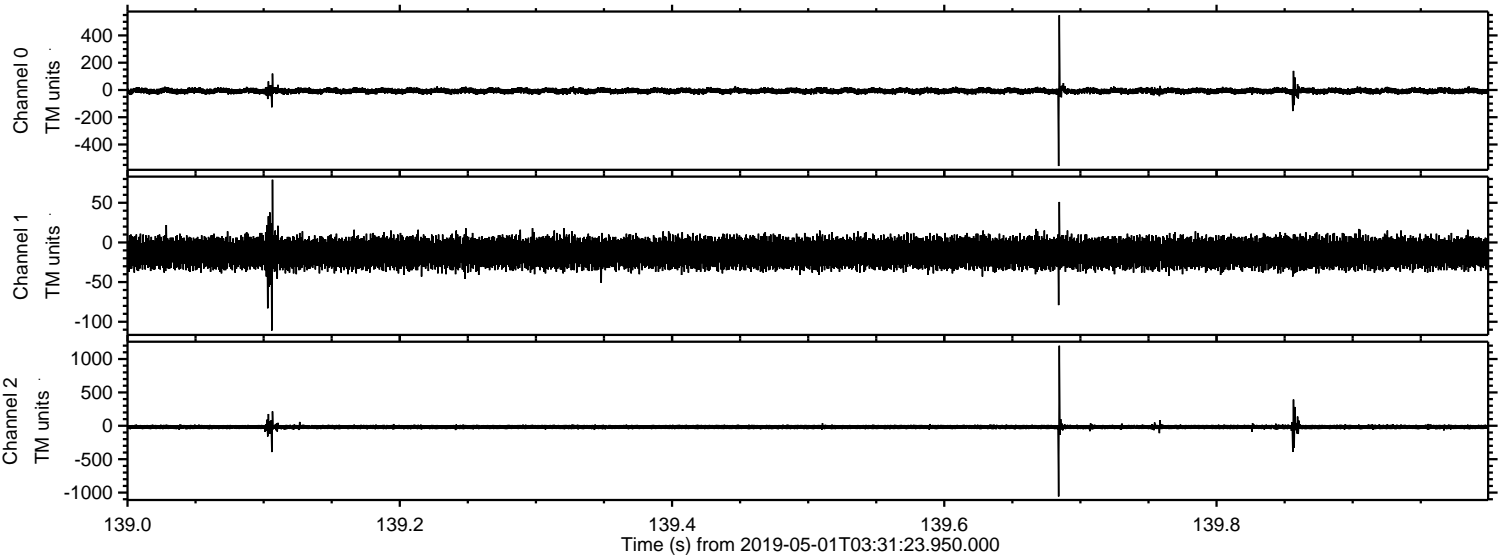

Processed Wed May 1 05:38:59 2019 by ELM ver.2012-10-06 from 001\_\_elm20190501\_033122\_\_dat00.bin

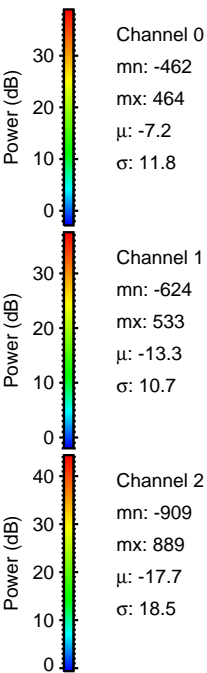
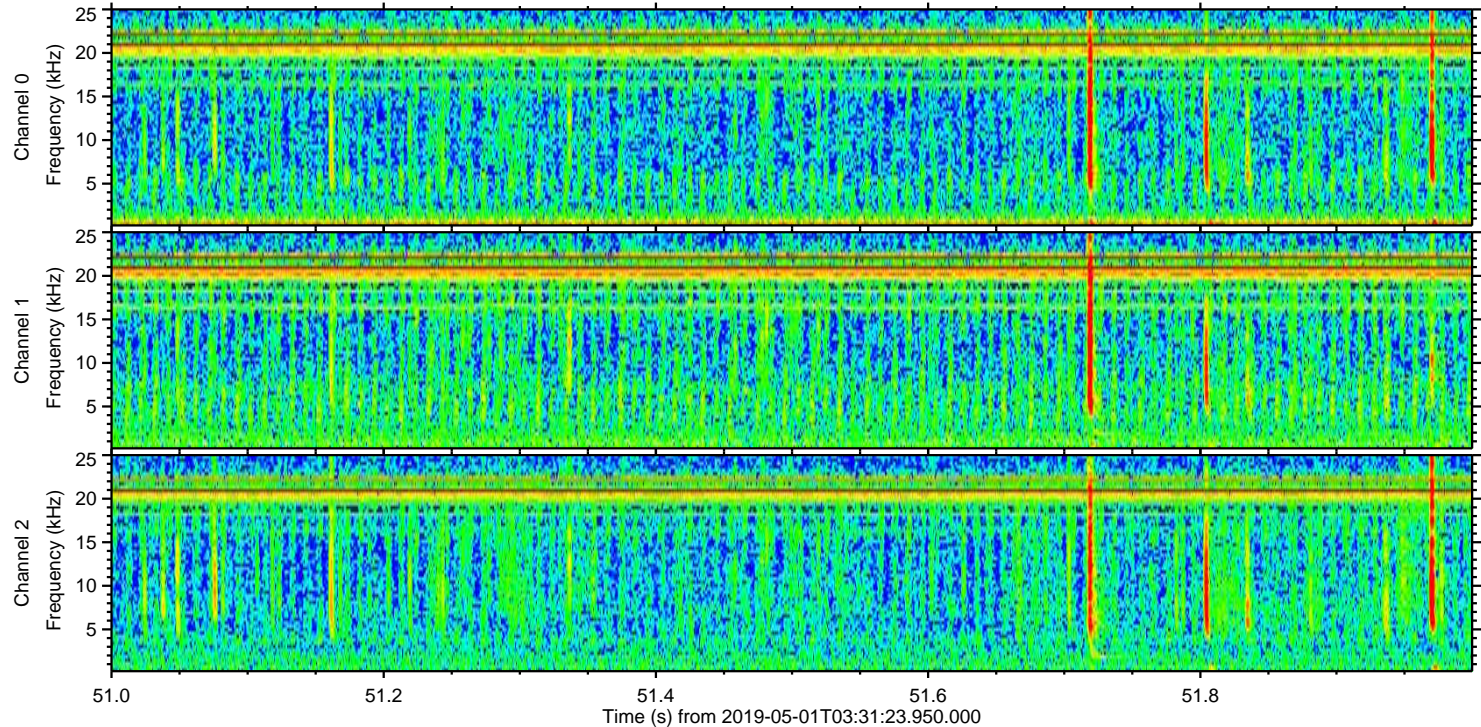
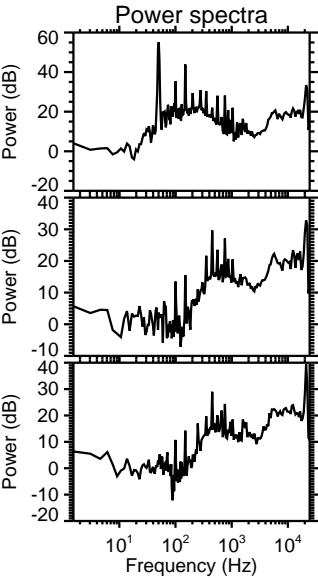
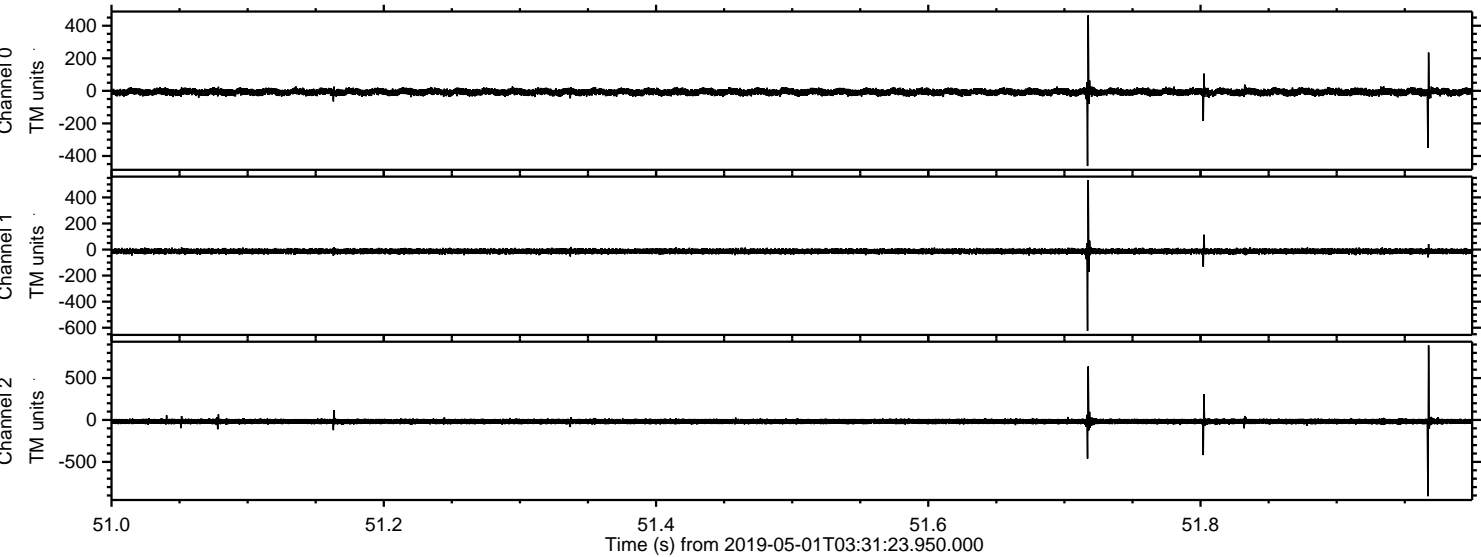

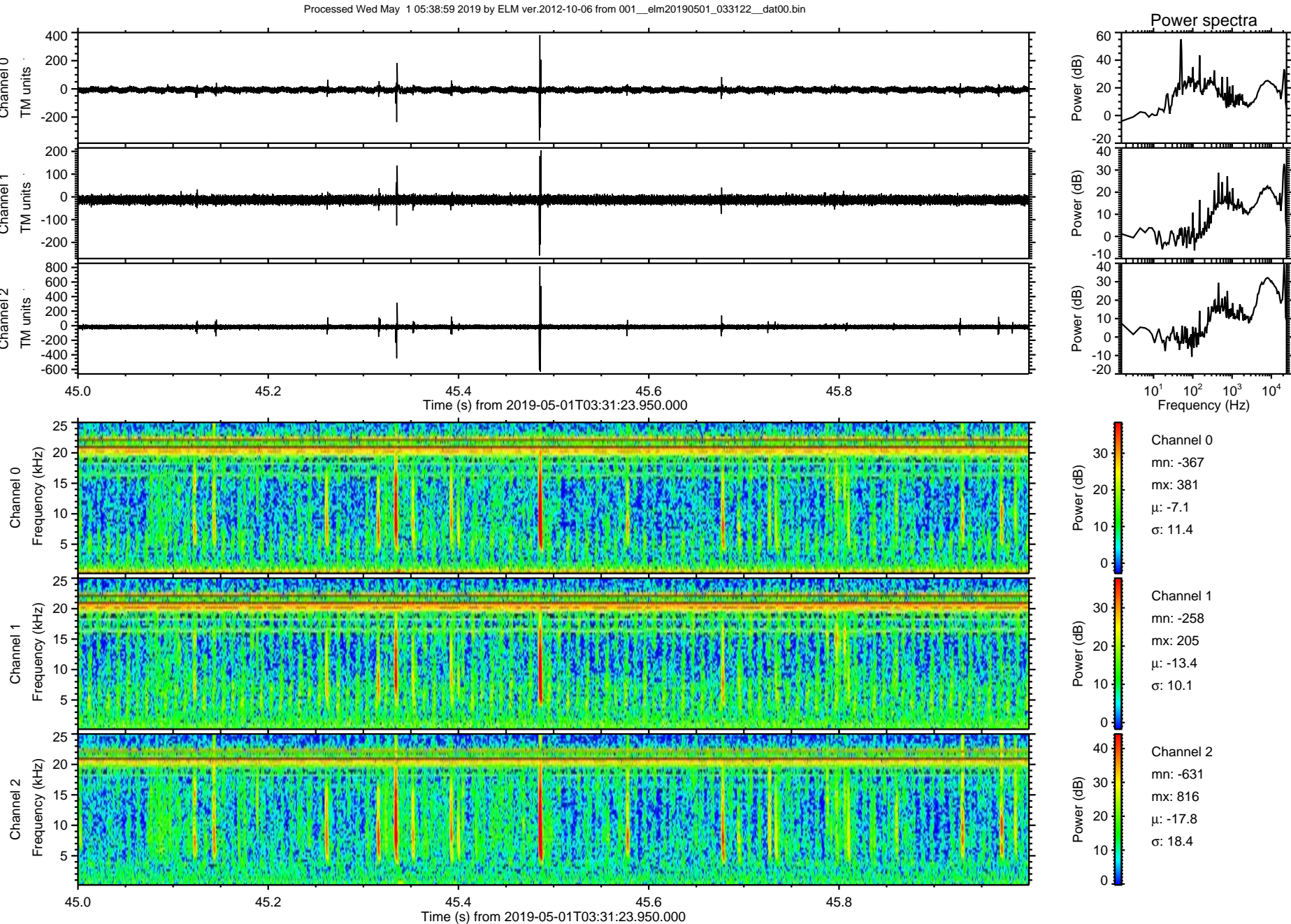

Processed Wed May 1 05:39:00 2019 by ELM ver.2012-10-06 from 001\_\_elm20190501\_033122\_\_dat00.bin

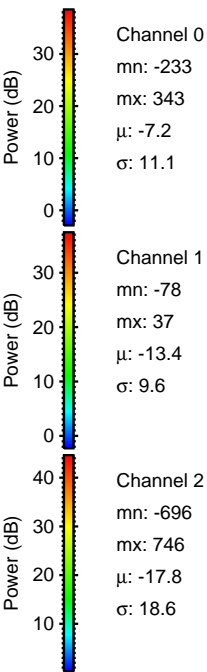
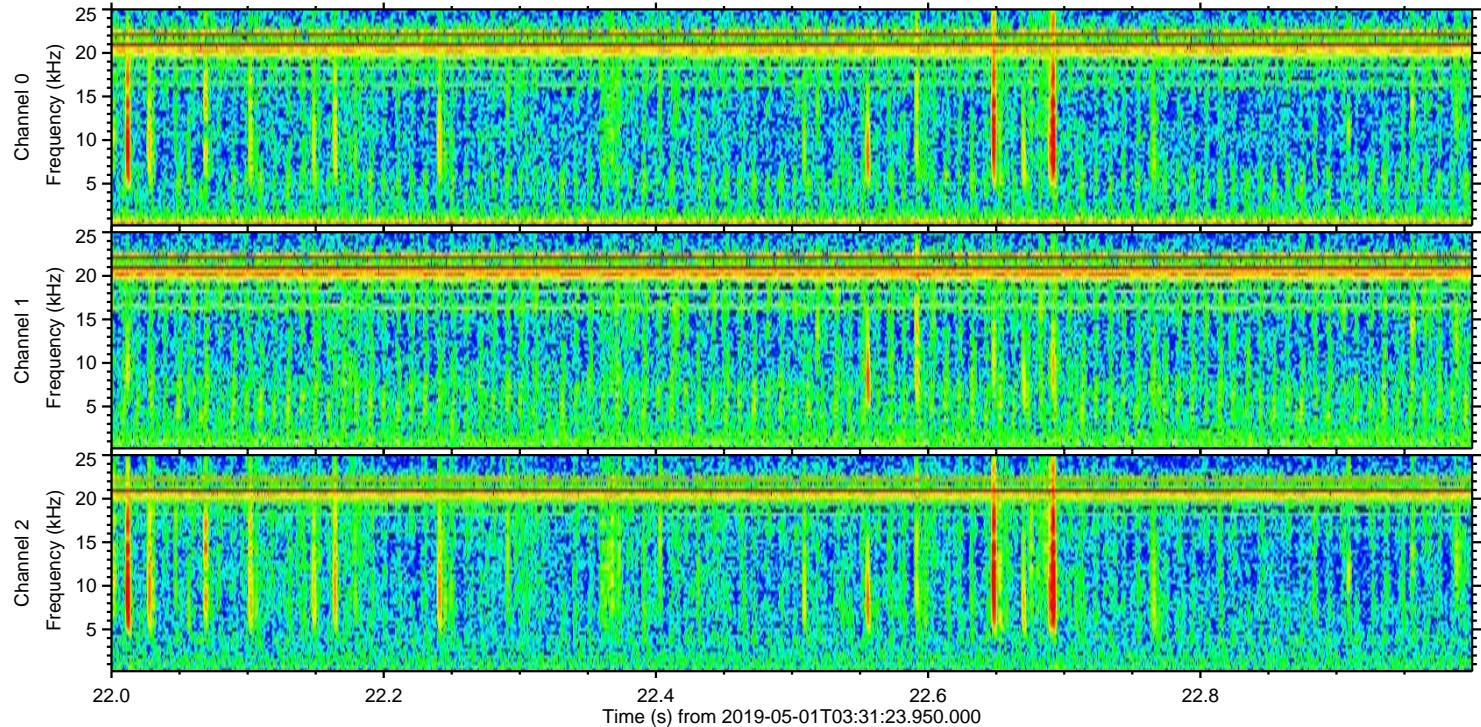
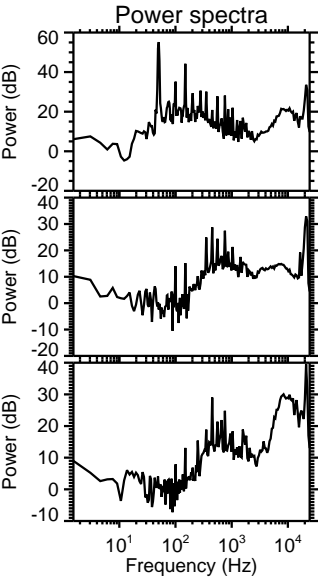
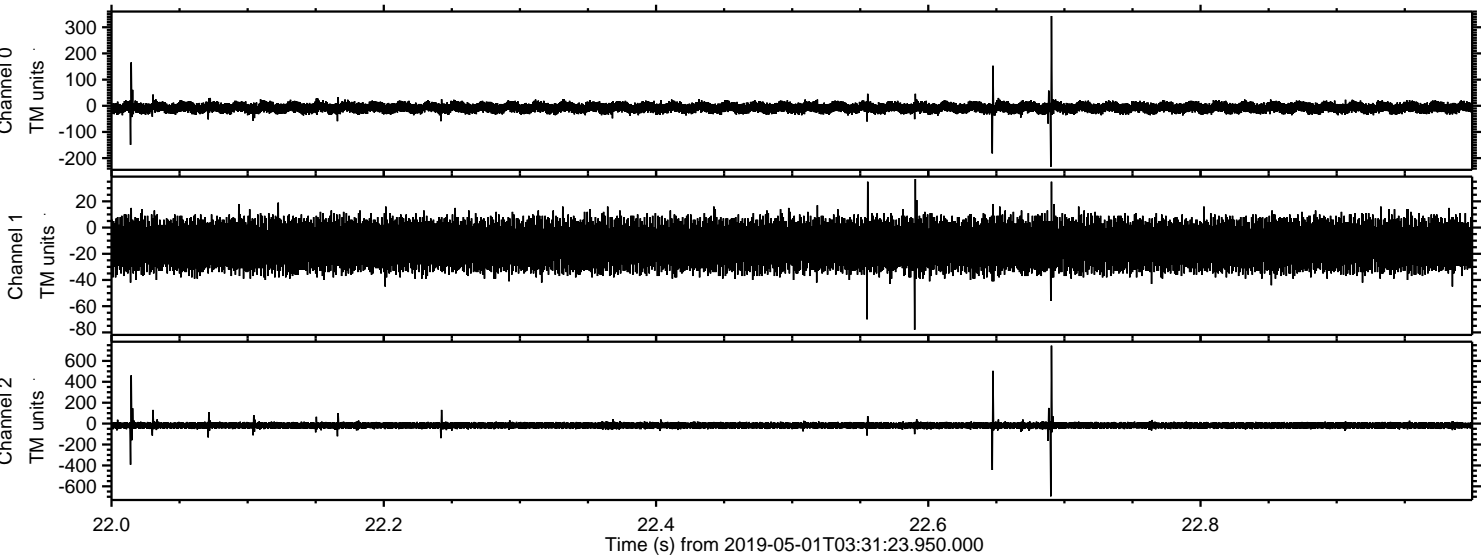

Processed Wed May 1 05:39:01 2019 by ELM ver.2012-10-06 from 001\_\_elm20190501\_033122\_\_dat00.bin

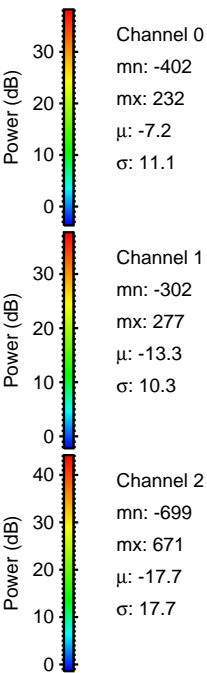
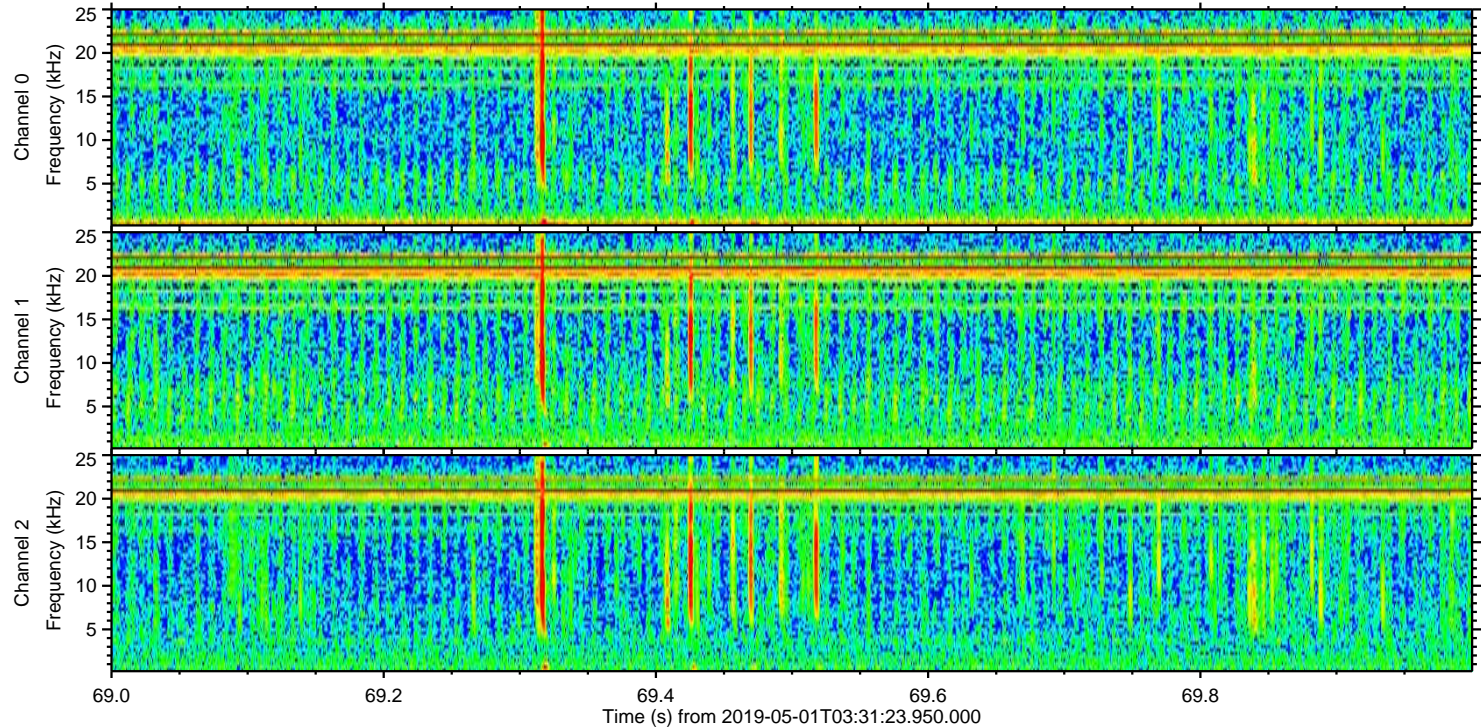
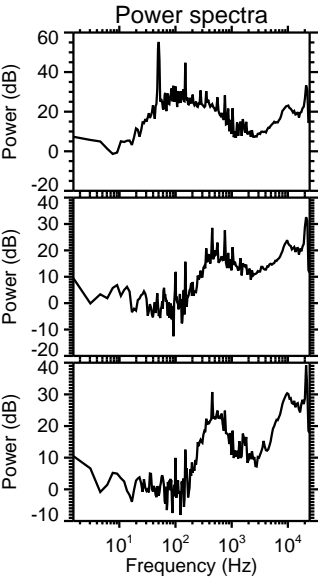
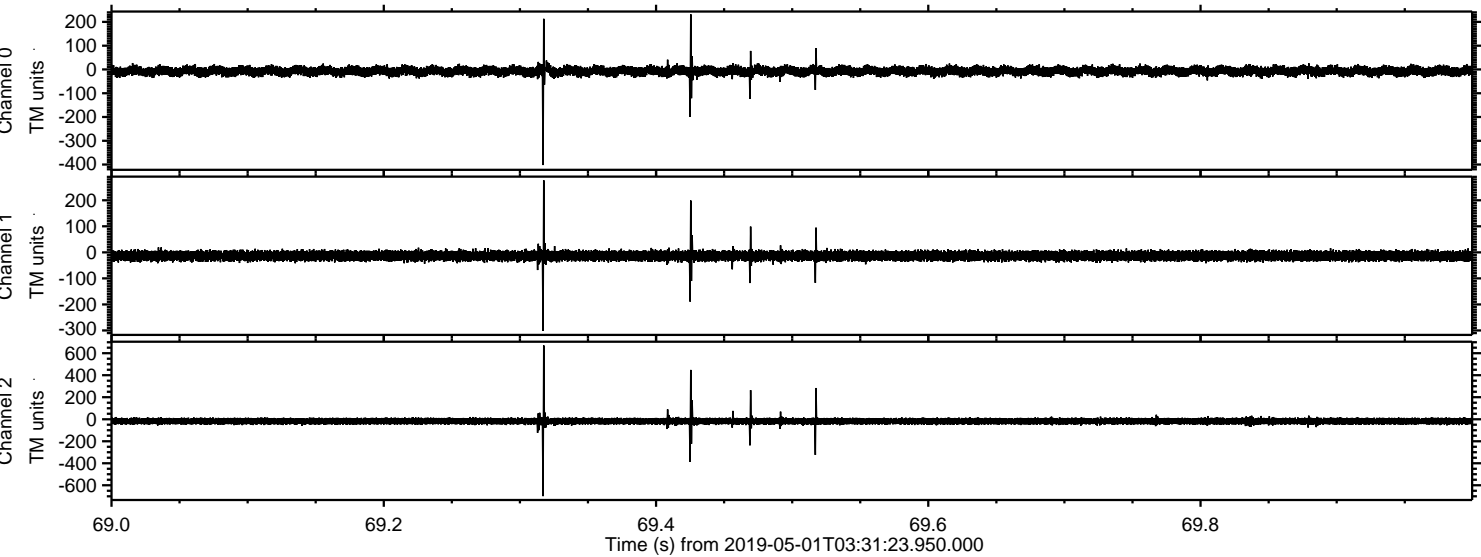

ELMAVAN 3D WAVEFORMS (Measured data sampled at 50 kHz) 50999 packets of 144 samples from 2019-05-01T03:31:23.950.000. Part 100/147

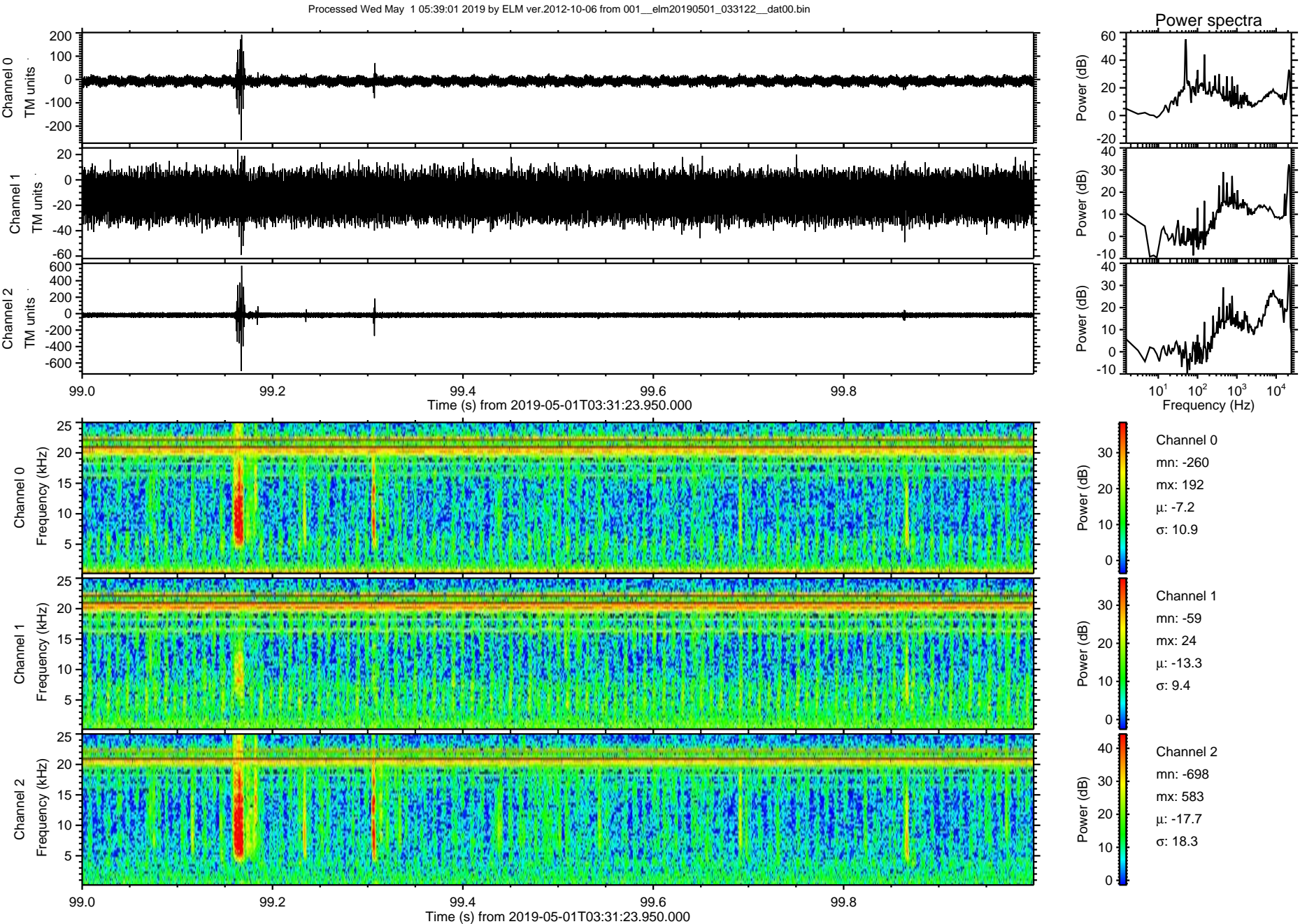

Processed Wed May 1 05:39:02 2019 by ELM ver.2012-10-06 from 001\_\_elm20190501\_033122\_\_dat00.bin

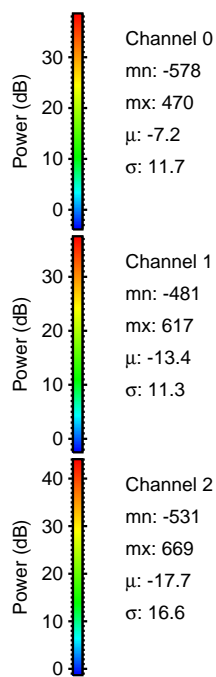
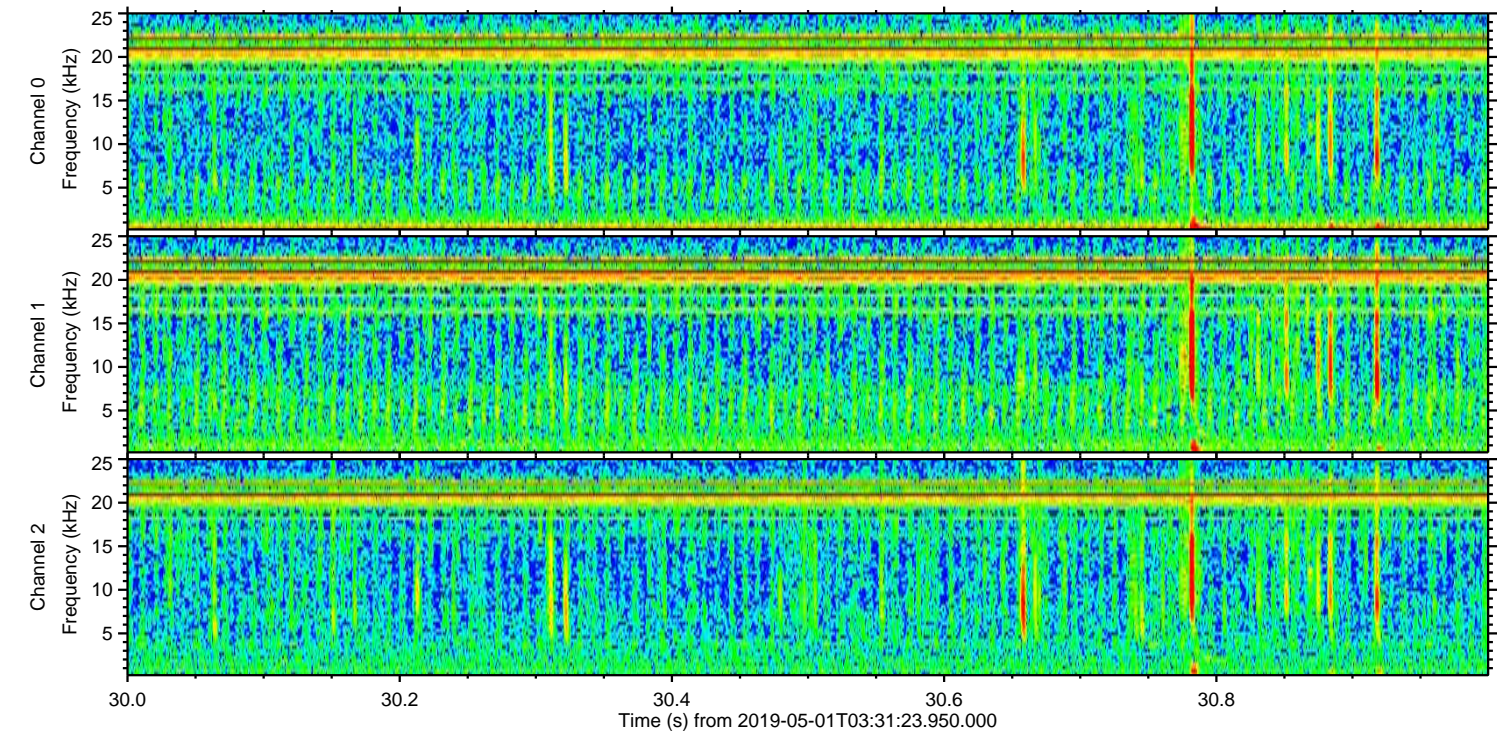
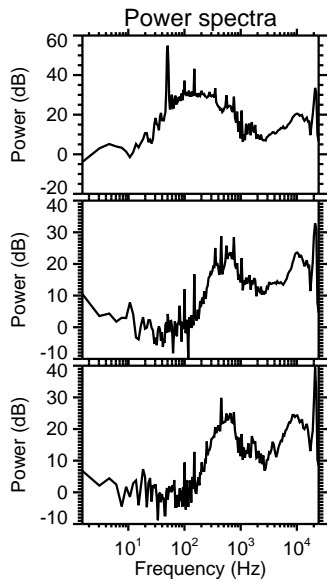
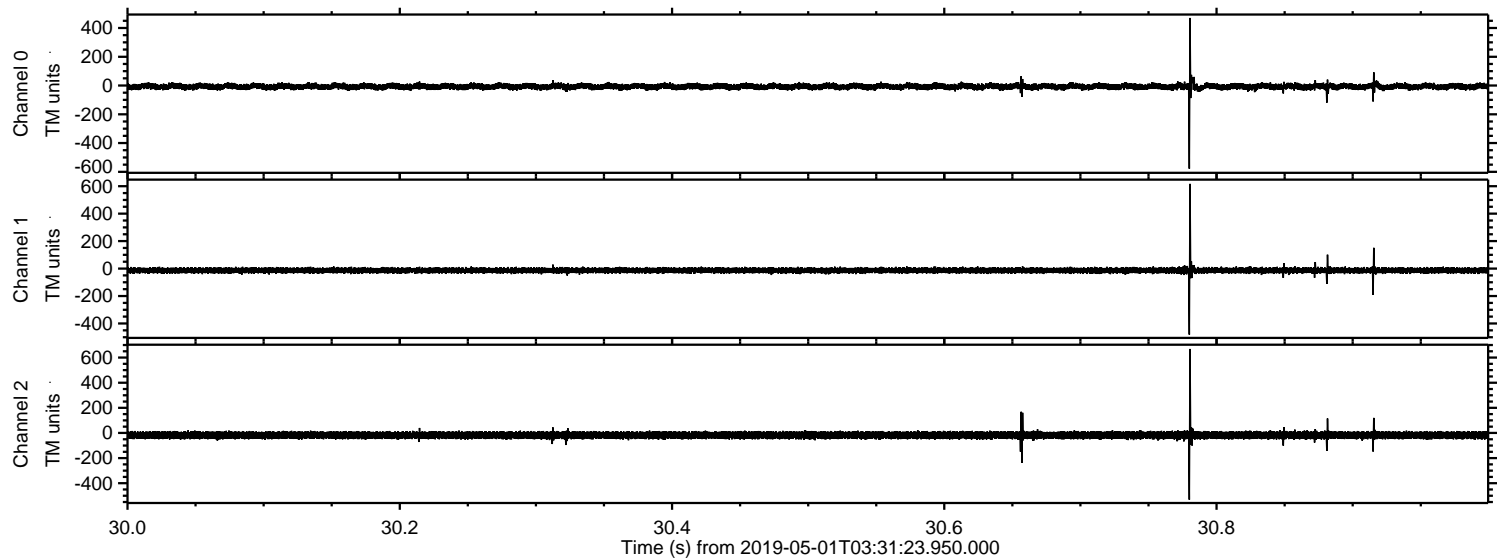

Processed Wed May 1 05:39:02 2019 by ELM ver.2012-10-06 from 001\_\_elm20190501\_033122\_\_dat00.bin

