

ELMAVAN 3D WAVEFORMS (Measured data sampled at 50 kHz) 51000 packets of 144 samples from 2019-04-28T09:58:40.642.000.

Processed Sun Apr 28 12:06:06 2019 by ELM ver.2012-10-06 from 001__elm20190428_095839__dat00.bin

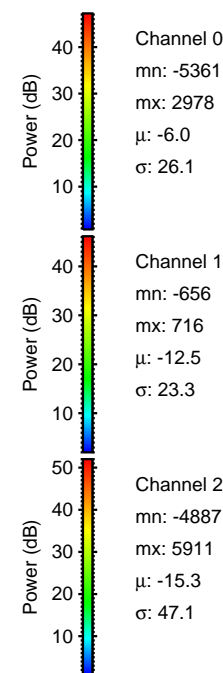

Processed Sun Apr 28 12:06:12 2019 by ELM ver.2012-10-06 from 001__elm20190428_095839__dat00.bin

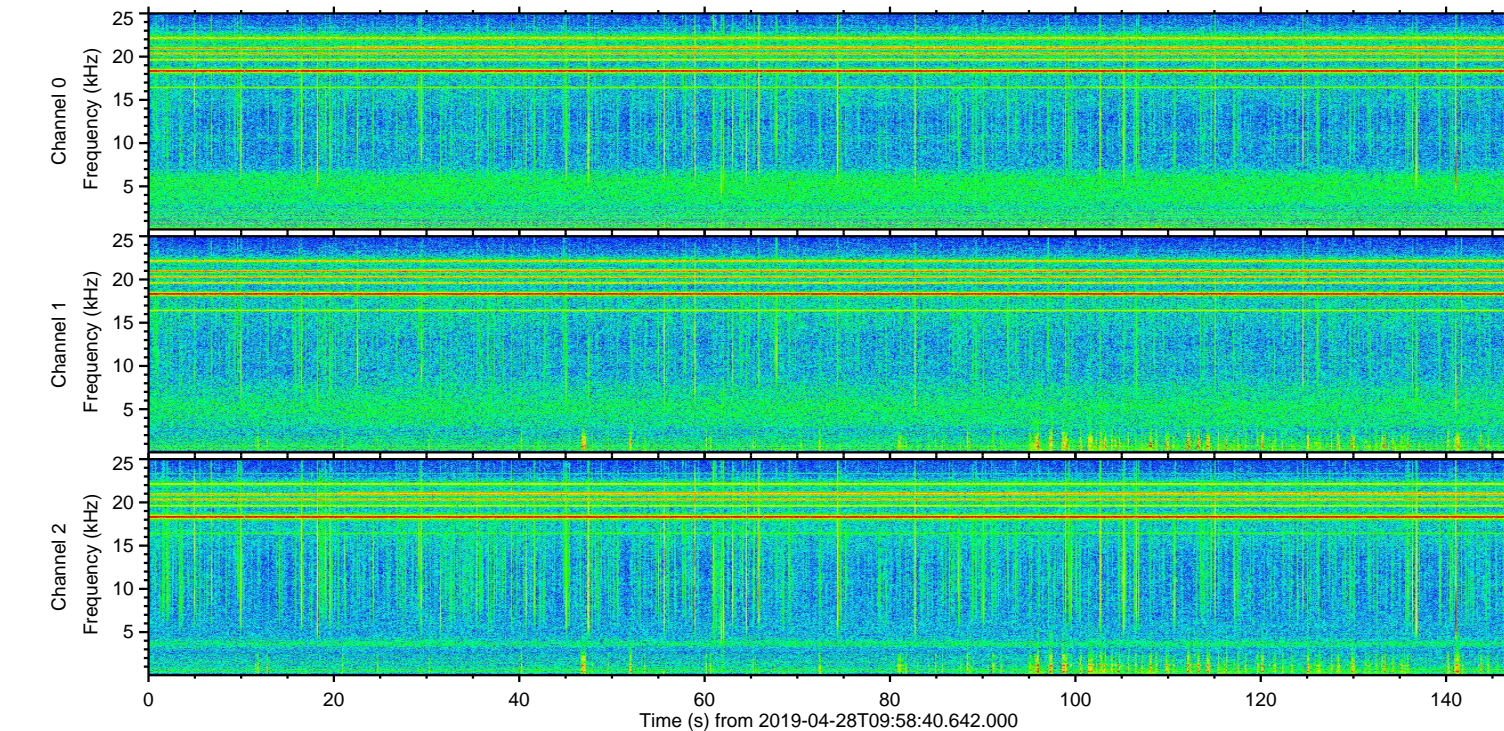
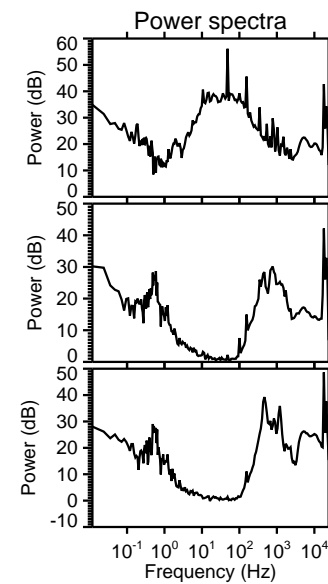
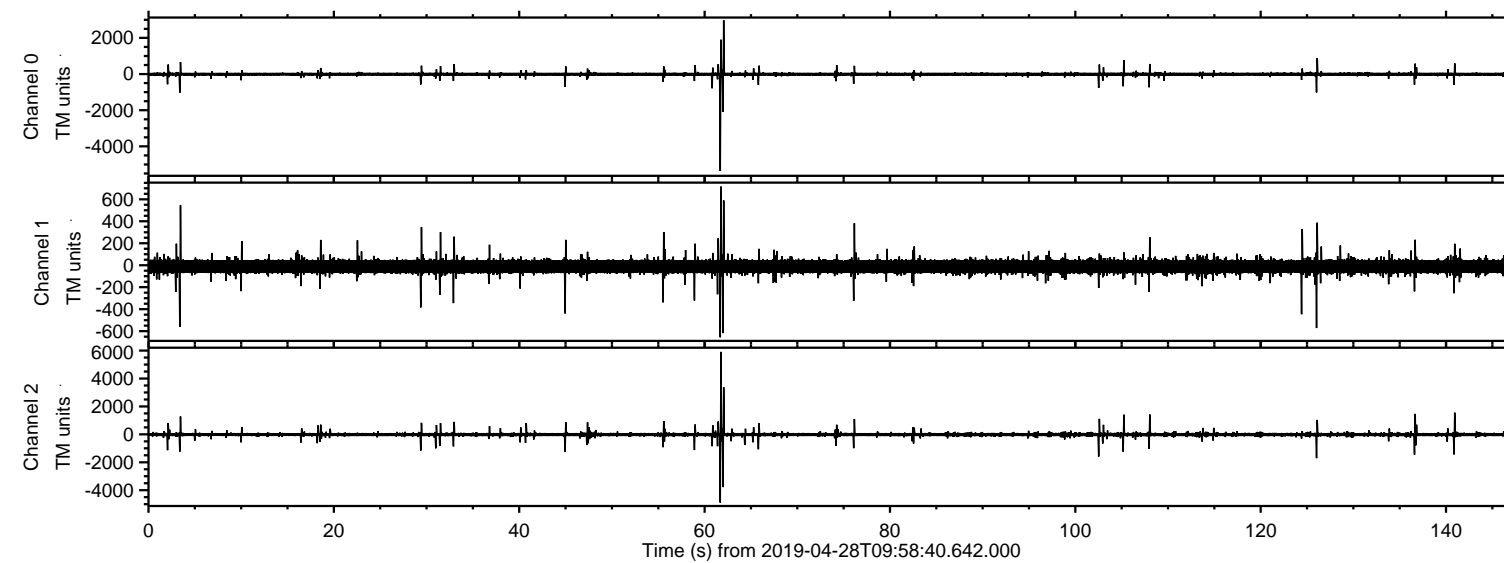
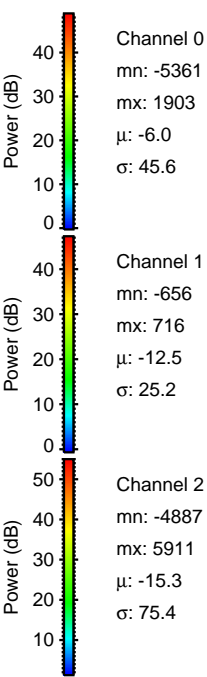
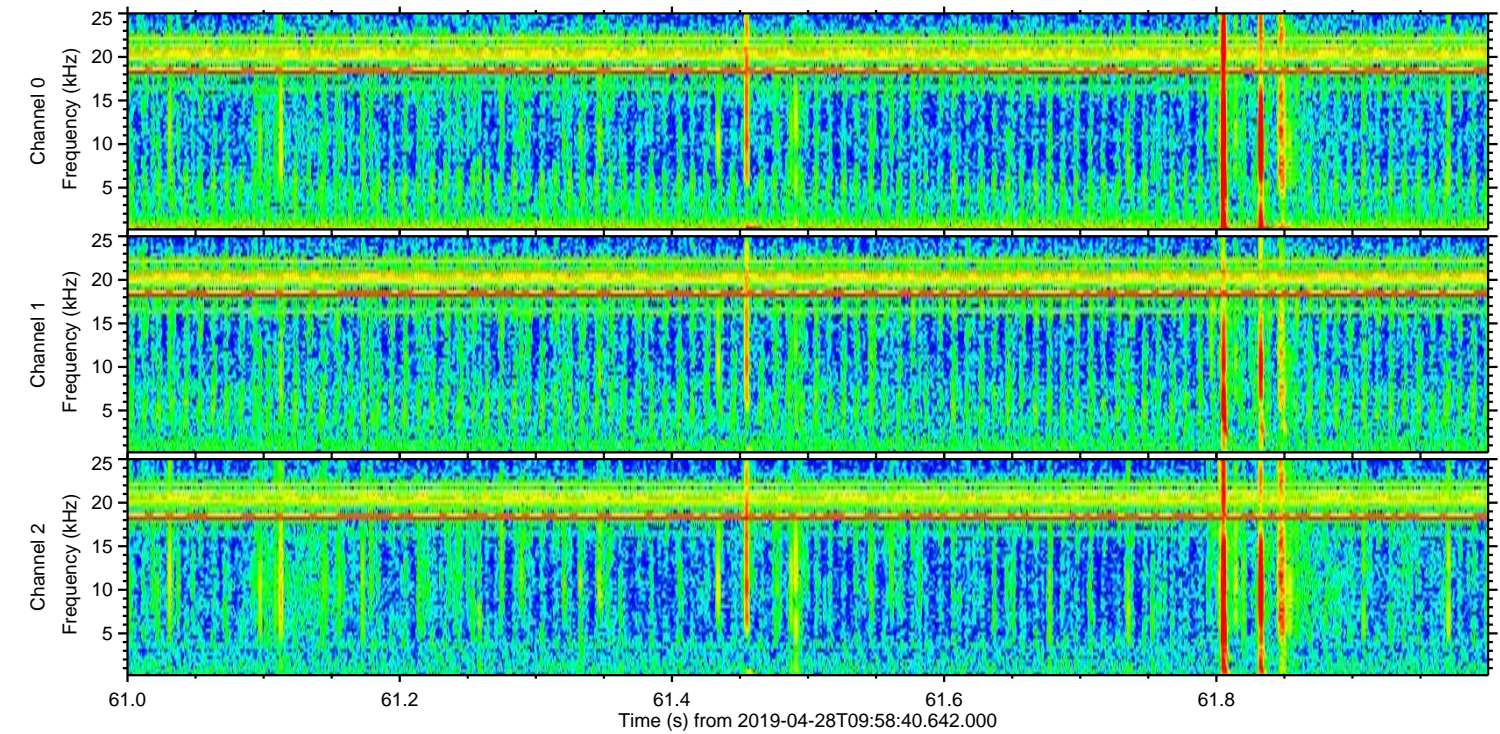
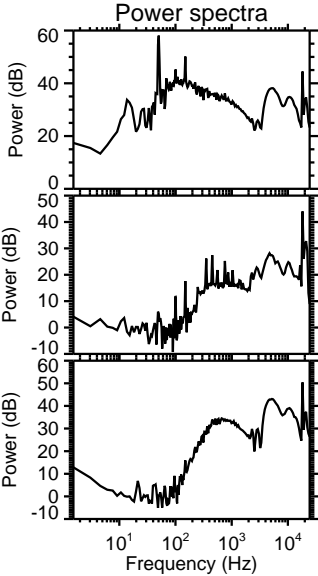
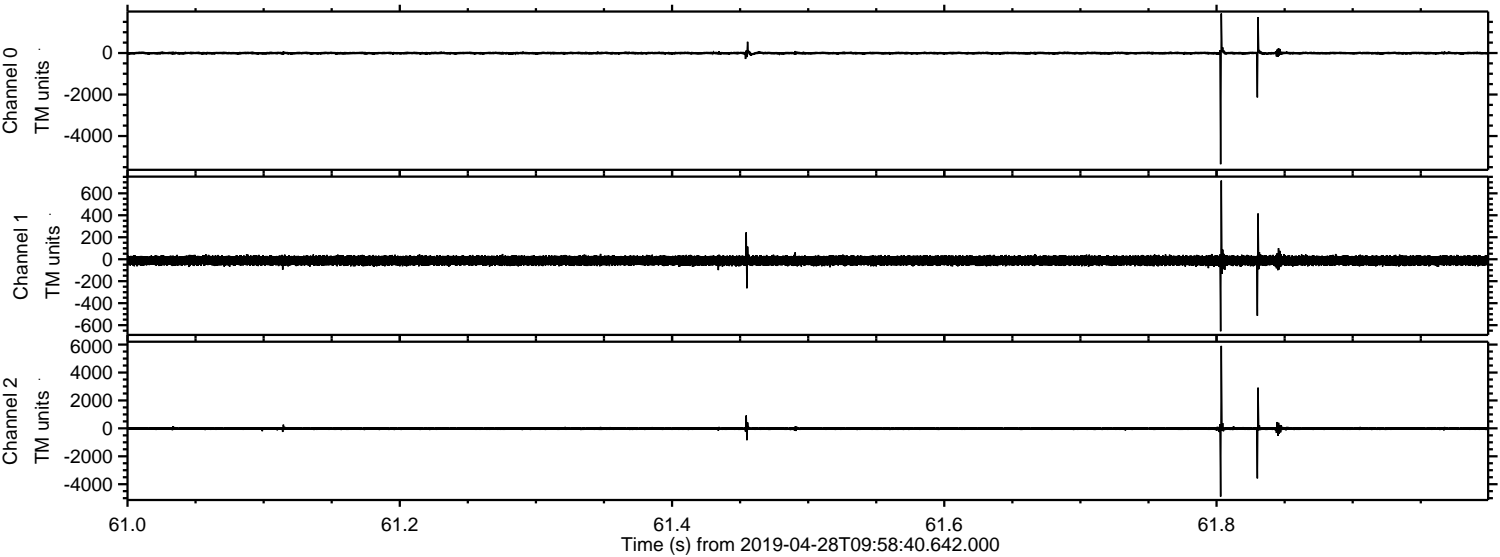

Processed Sun Apr 28 12:06:12 2019 by ELM ver.2012-10-06 from 001__elm20190428_095839__dat00.bin

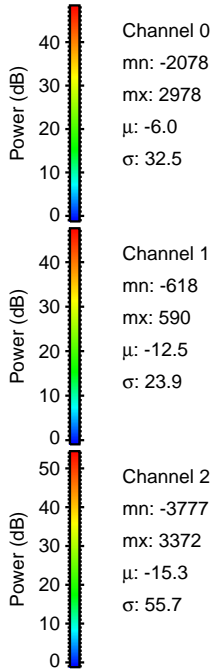
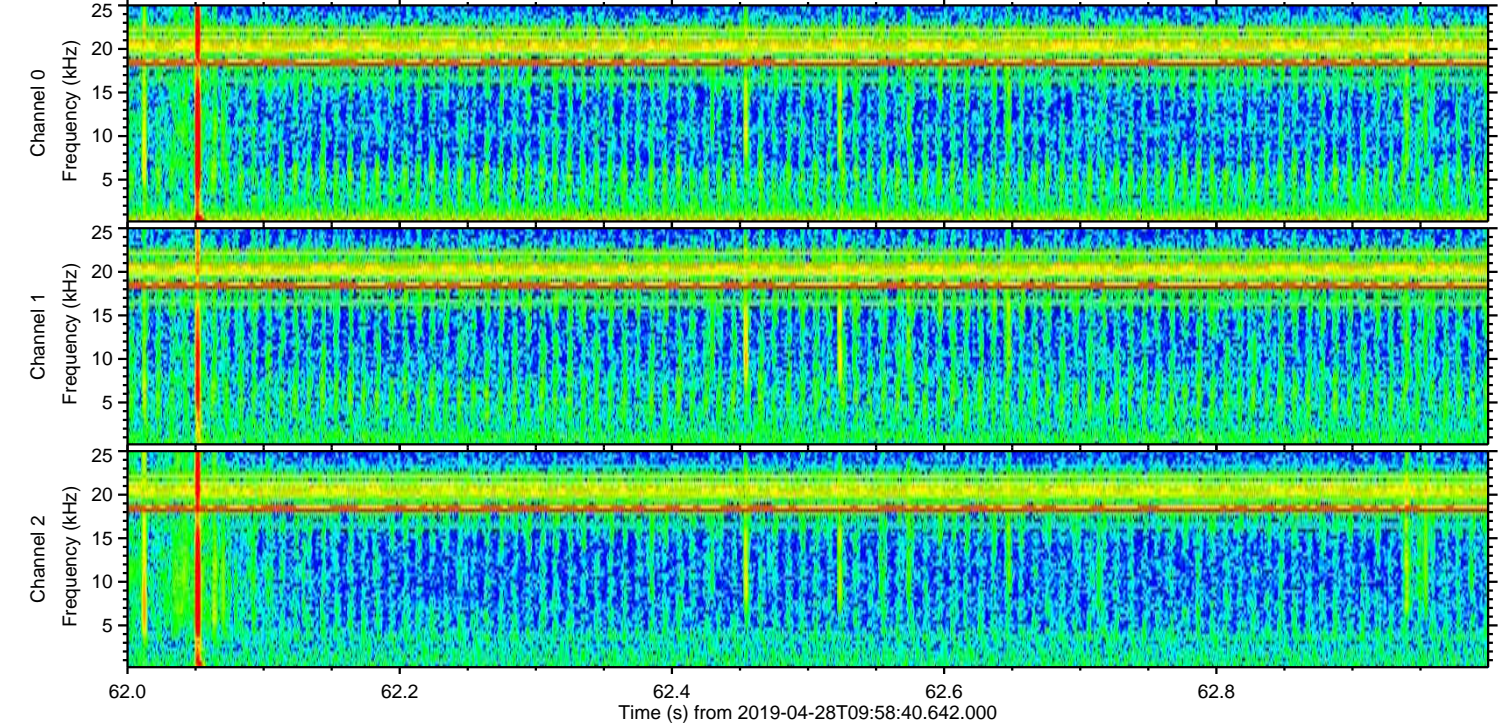
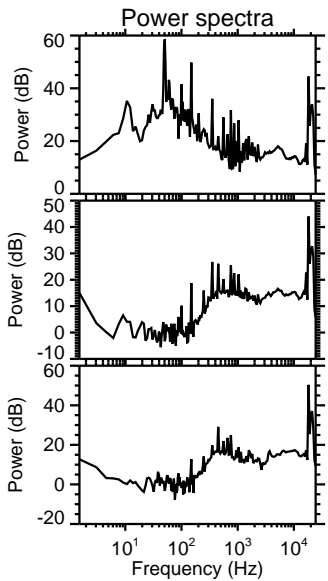
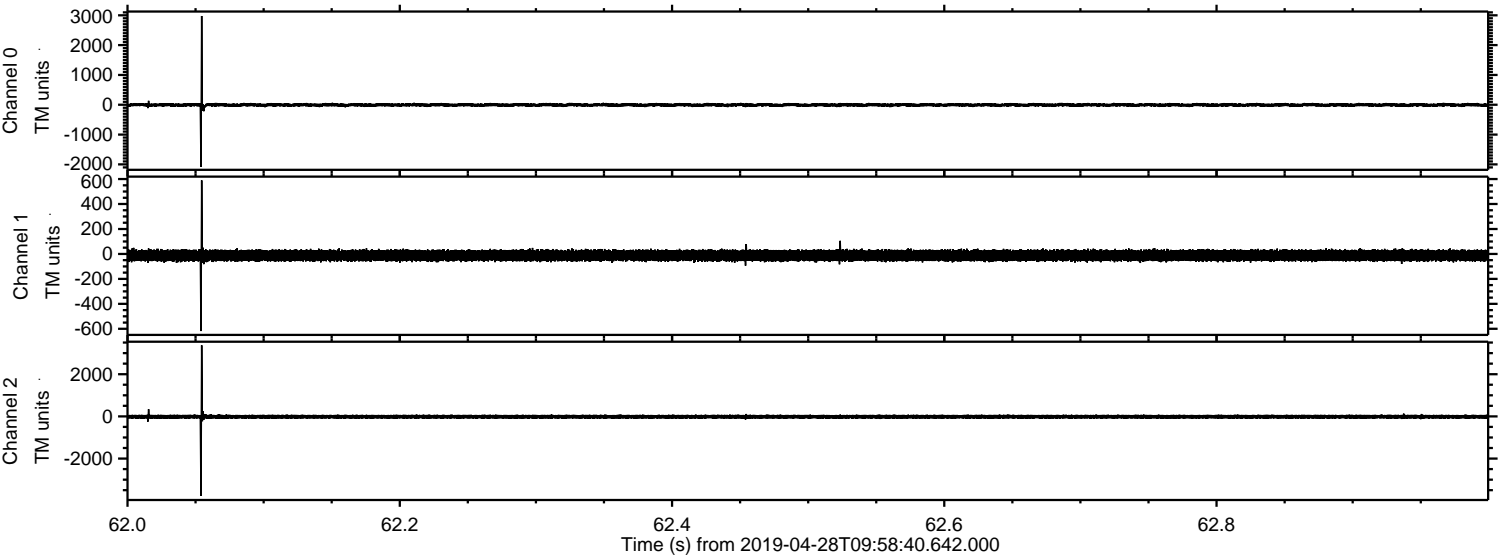

ELMAVAN 3D WAVEFORMS (Measured data sampled at 50 kHz) 51000 packets of 144 samples from 2019-04-28T09:58:40.642.000. Part 127/147

Processed Sun Apr 28 12:06:13 2019 by ELM ver.2012-10-06 from 001__elm20190428_095839__dat00.bin

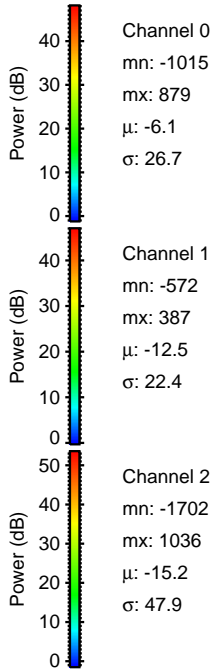
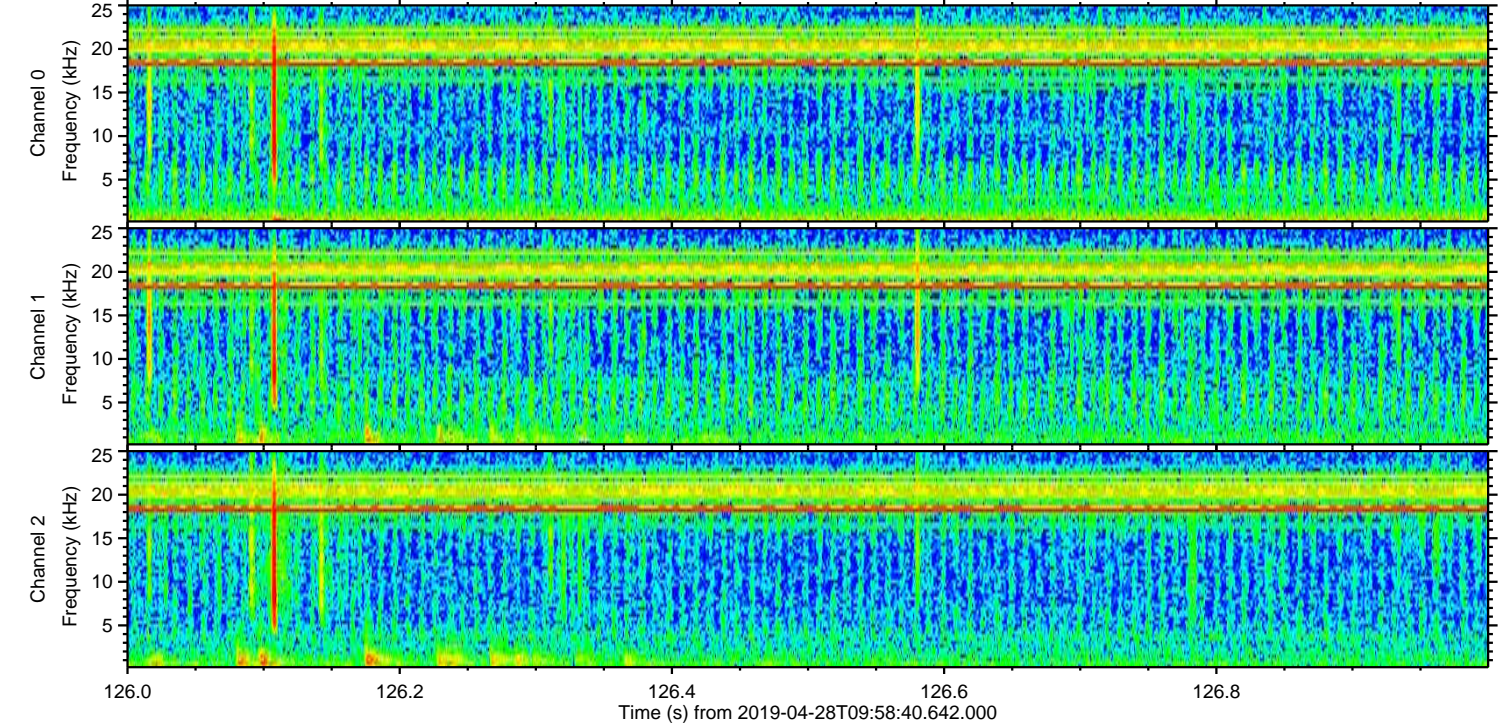
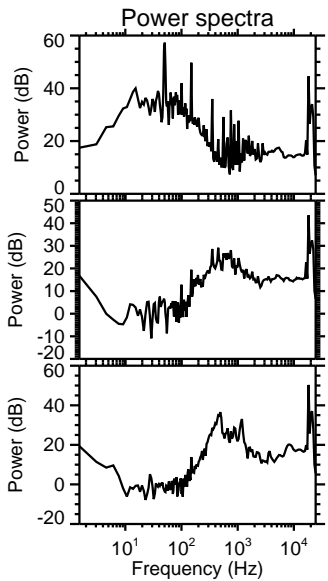
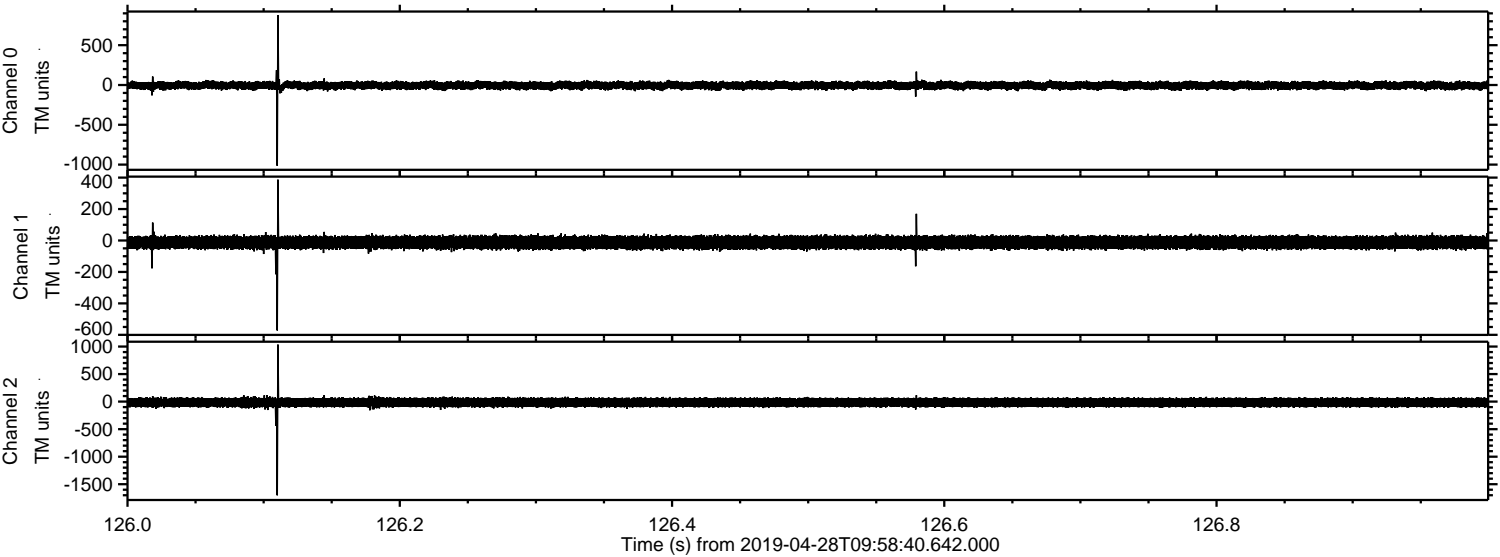

ELMAVAN 3D WAVEFORMS (Measured data sampled at 50 kHz) 51000 packets of 144 samples from 2019-04-28T09:58:40.642.000. Part 103/147

Processed Sun Apr 28 12:06:14 2019 by ELM ver.2012-10-06 from 001__elm20190428_095839__dat00.bin

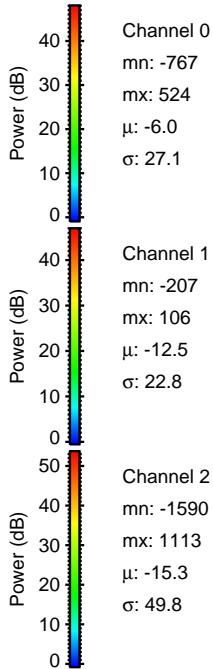
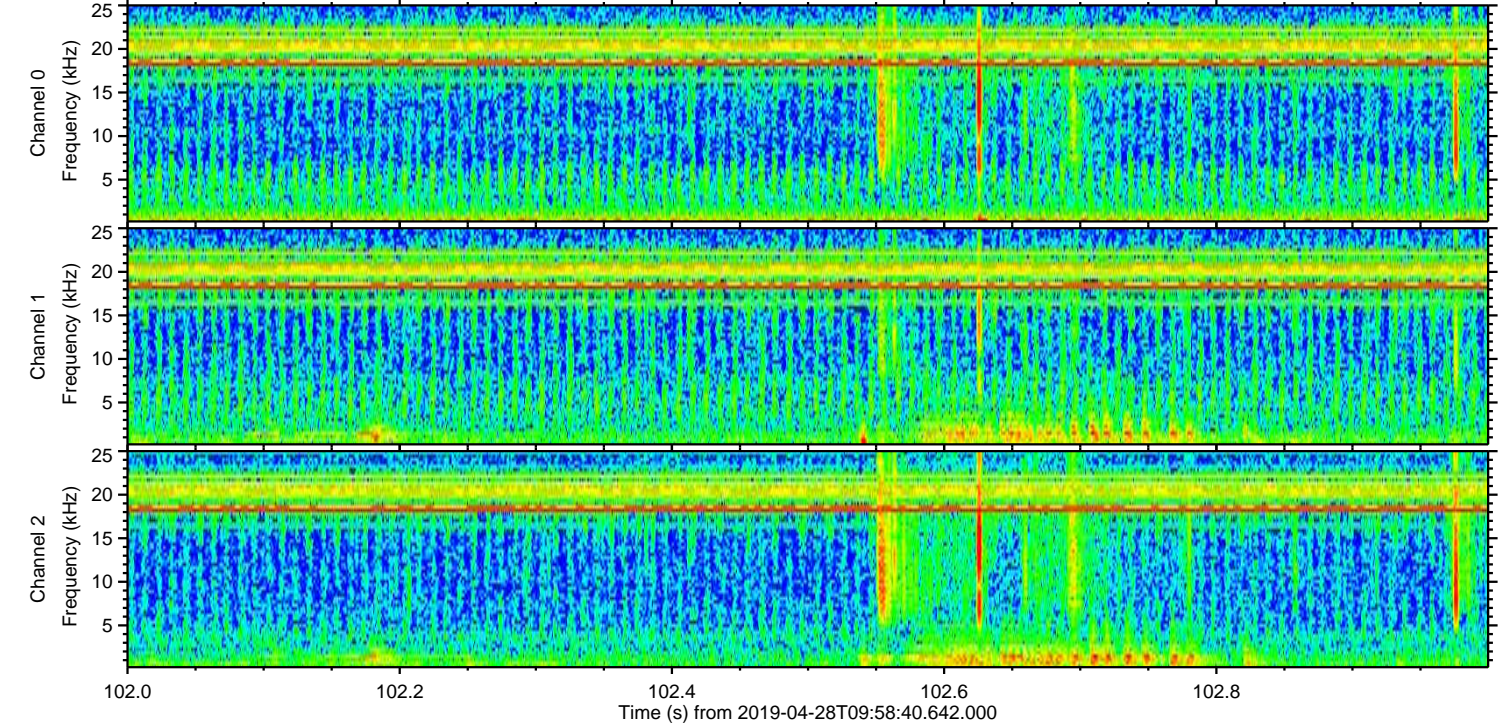
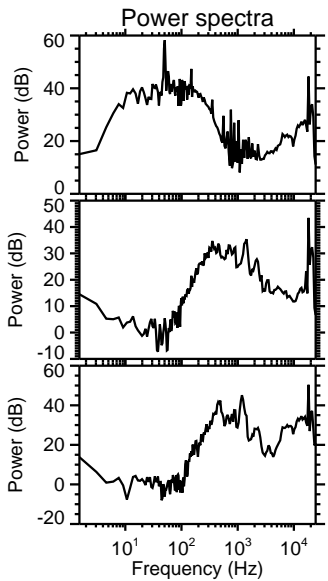
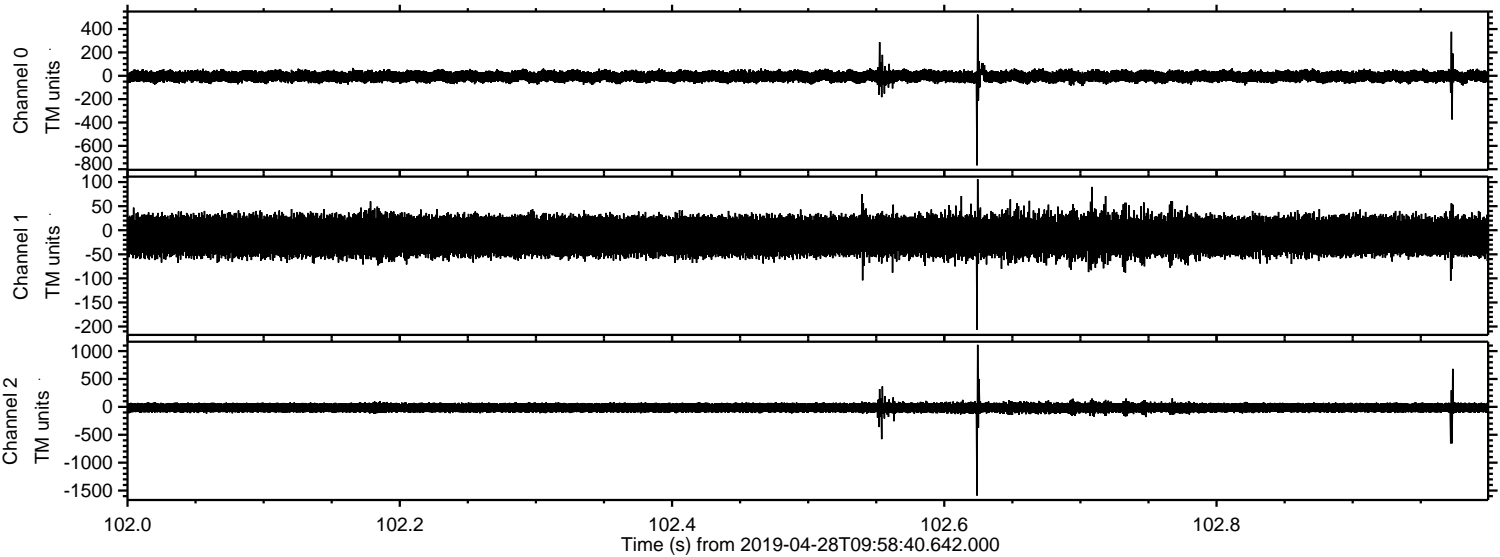

Processed Sun Apr 28 12:06:15 2019 by ELM ver.2012-10-06 from 001__elm20190428_095839__dat00.bin

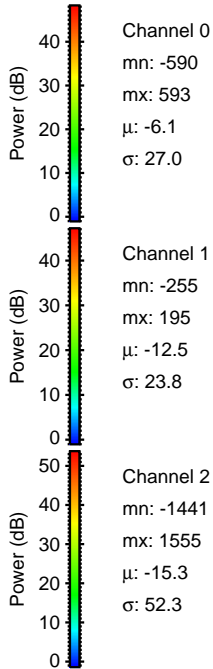
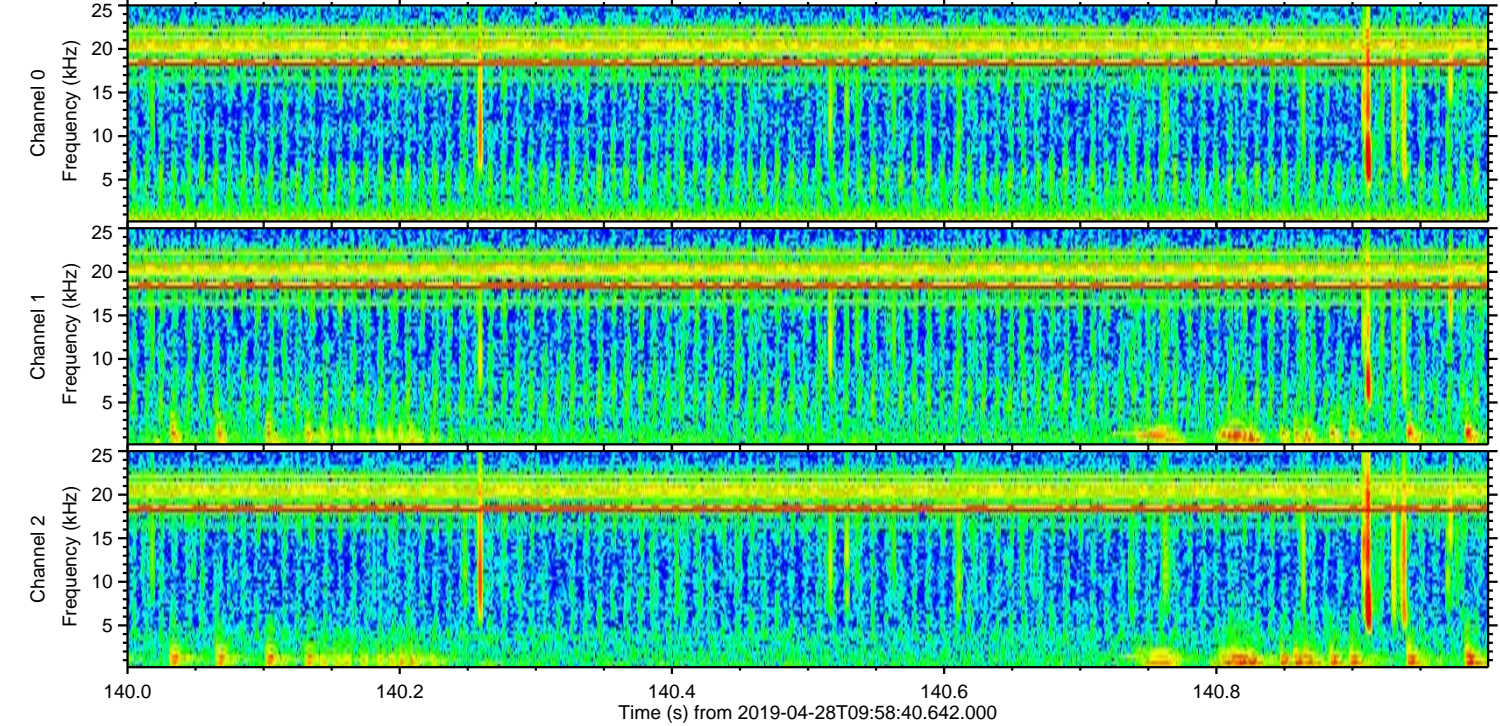
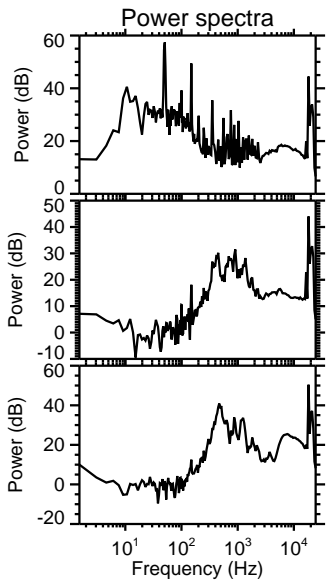
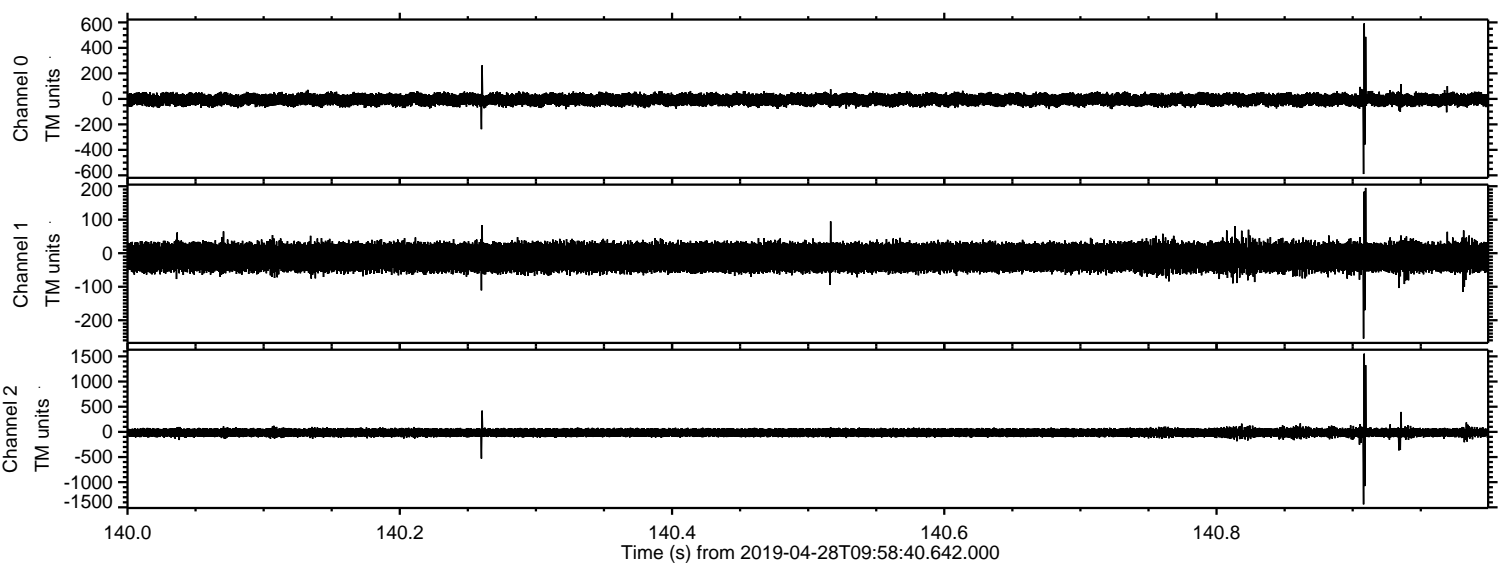

ELMAVAN 3D WAVEFORMS (Measured data sampled at 50 kHz) 51000 packets of 144 samples from 2019-04-28T09:58:40.642.000. Part 137/147

Processed Sun Apr 28 12:06:15 2019 by ELM ver.2012-10-06 from 001__elm20190428_095839__dat00.bin

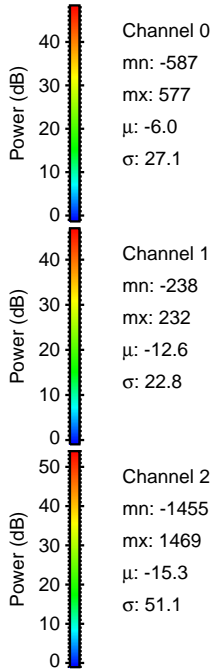
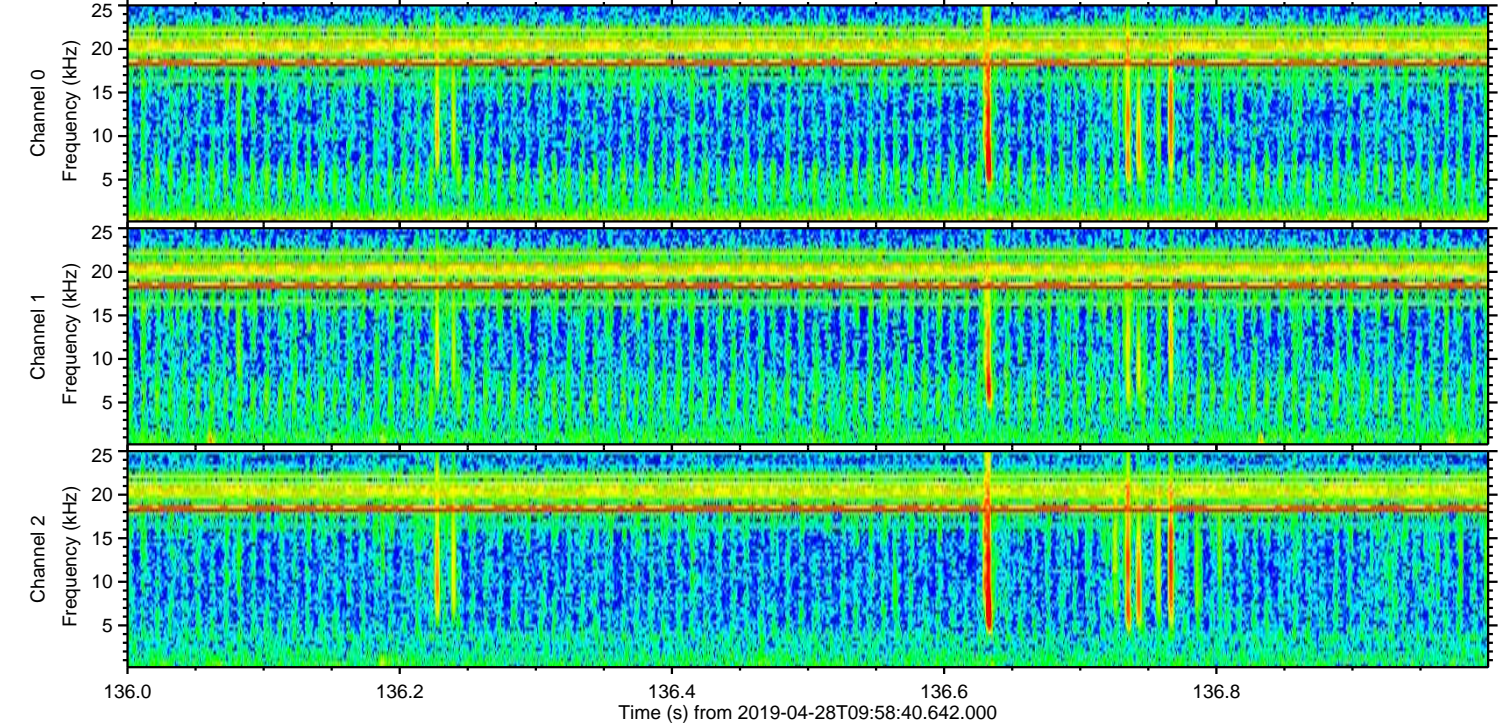
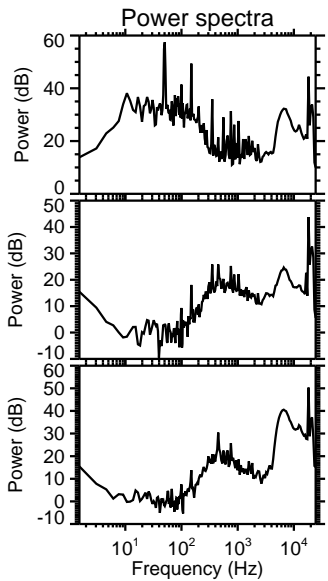
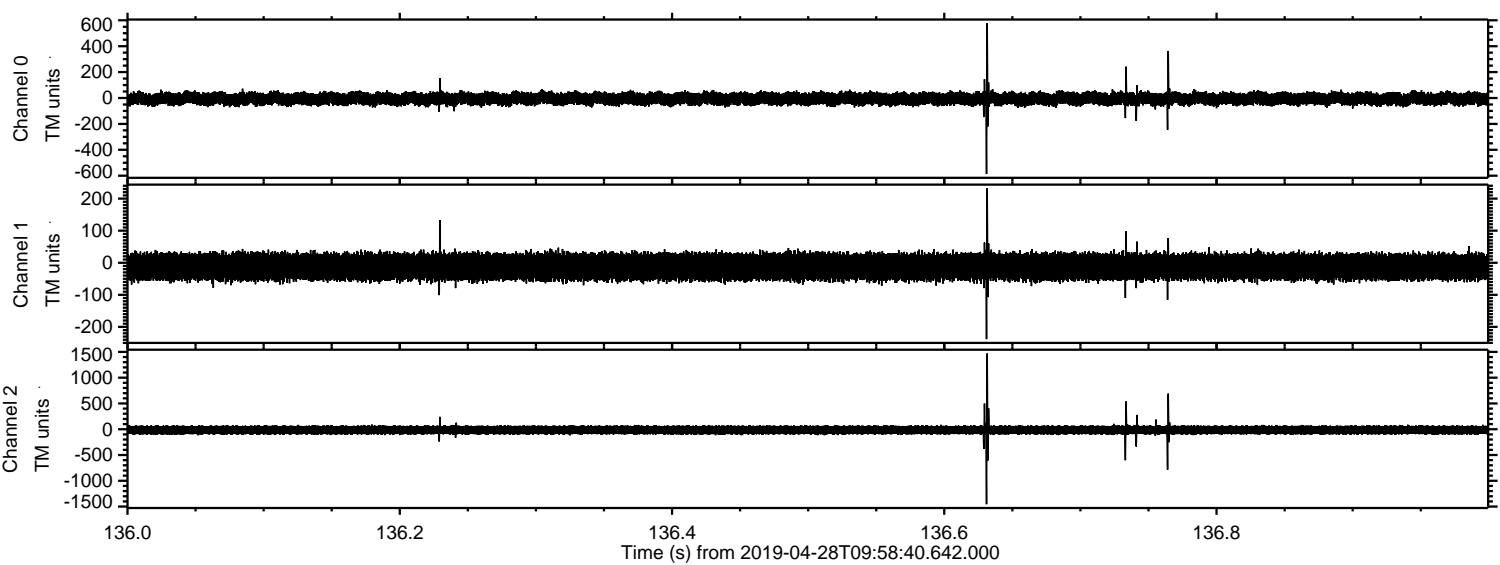

Processed Sun Apr 28 12:06:16 2019 by ELM ver.2012-10-06 from 001__elm20190428_095839__dat00.bin

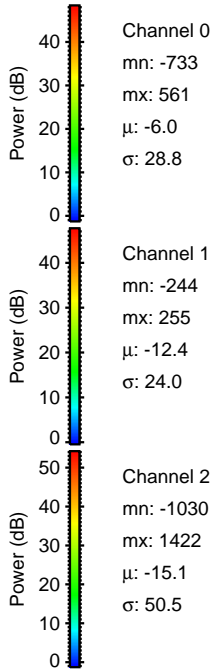
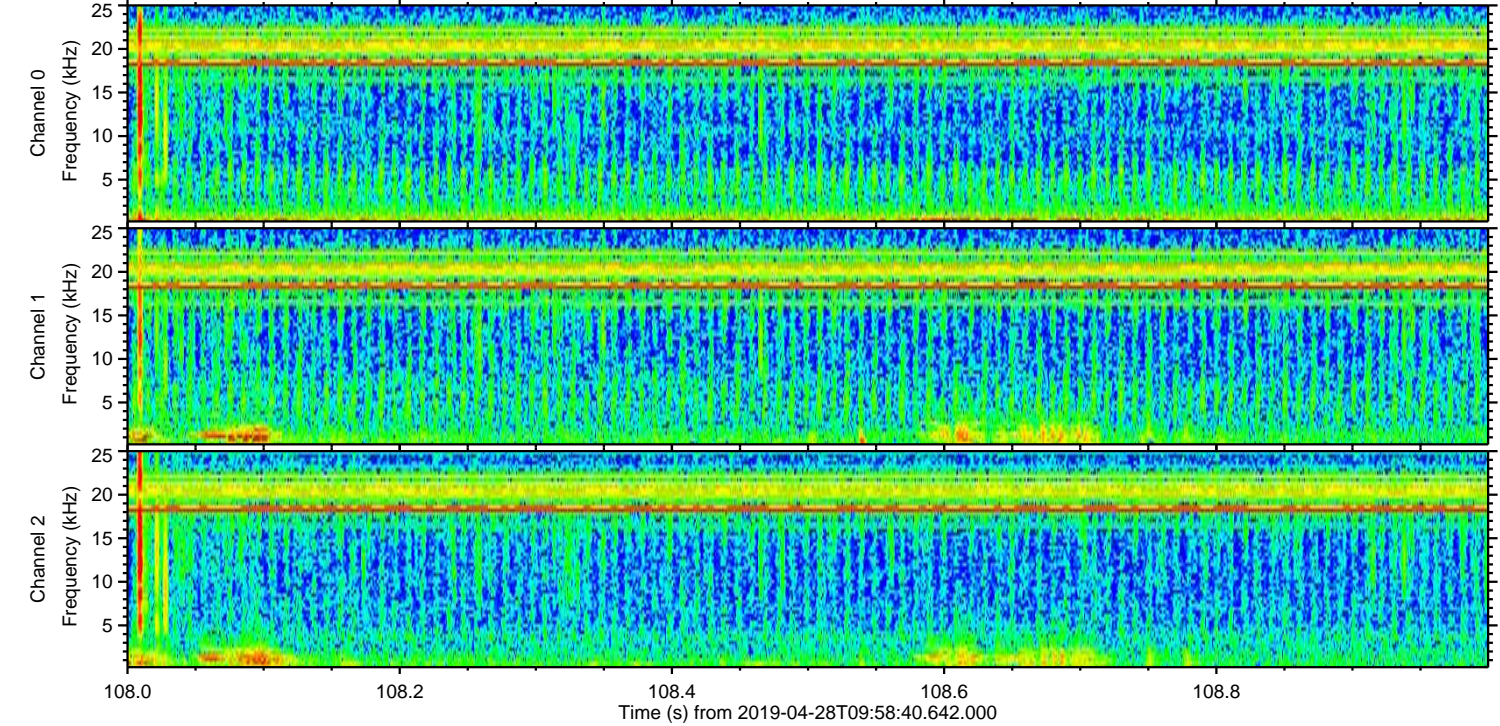
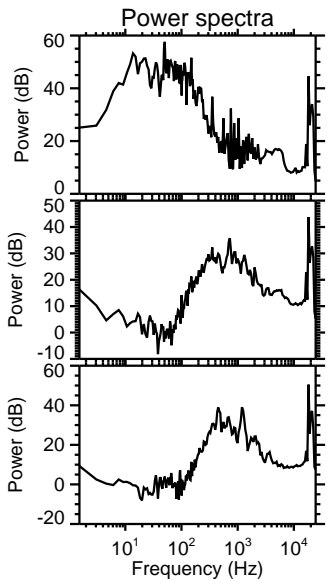
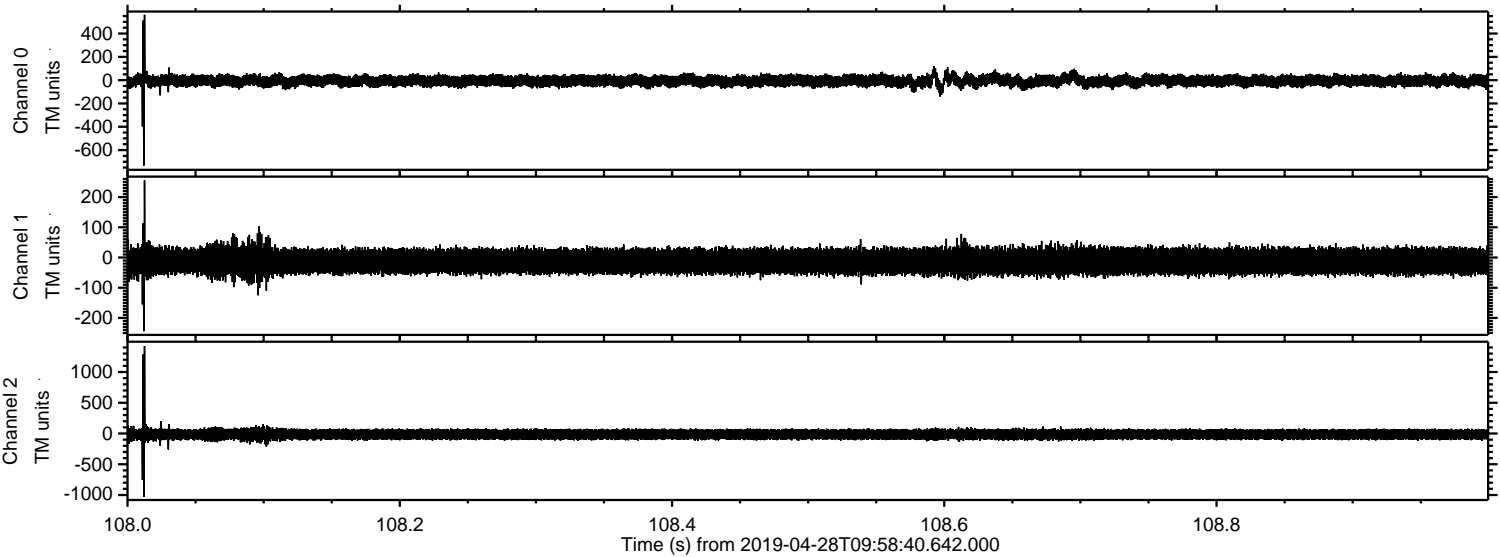

Channel 0
mn: -733
mx: 561
 μ : -6.0
 σ : 28.8

Channel 1
mn: -244
mx: 255
 μ : -12.4
 σ : 24.0

Channel 2
mn: -1030
mx: 1422
 μ : -15.1
 σ : 50.5

Processed Sun Apr 28 12:06:16 2019 by ELM ver.2012-10-06 from 001__elm20190428_095839__dat00.bin

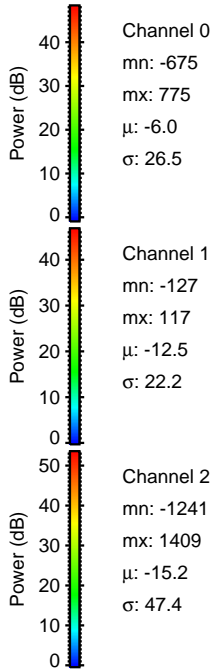
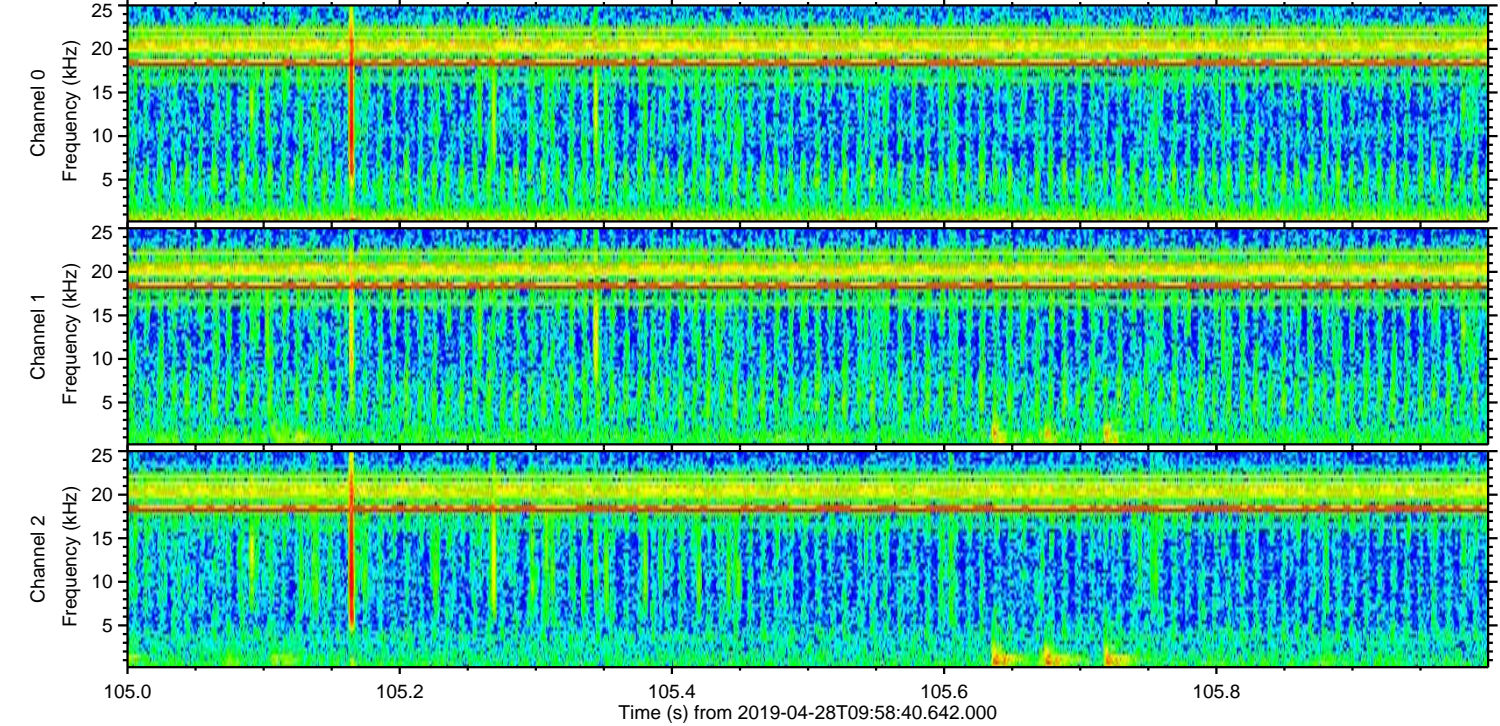
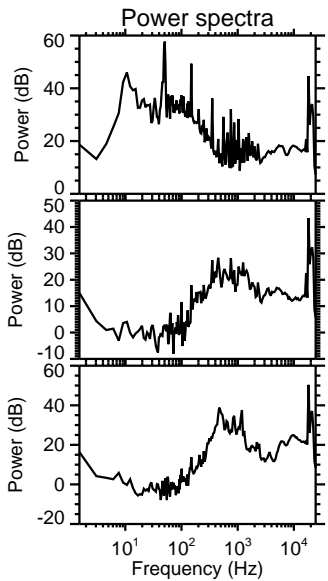
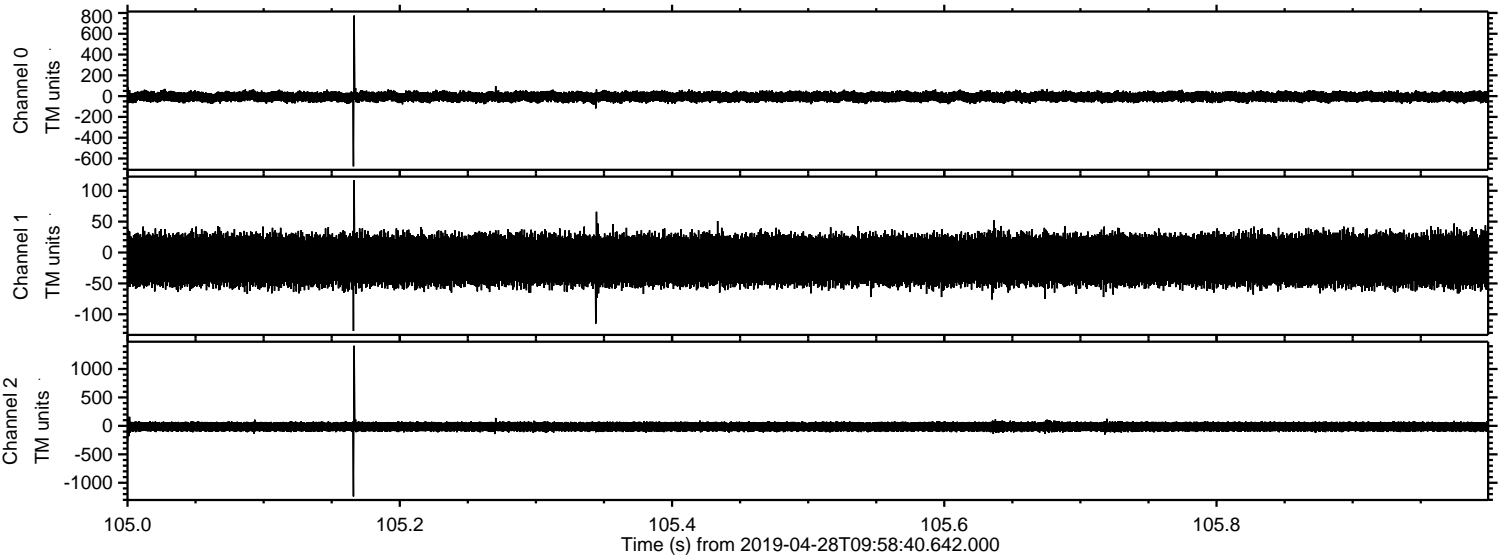

Processed Sun Apr 28 12:06:17 2019 by ELM ver.2012-10-06 from 001__elm20190428_095839__dat00.bin

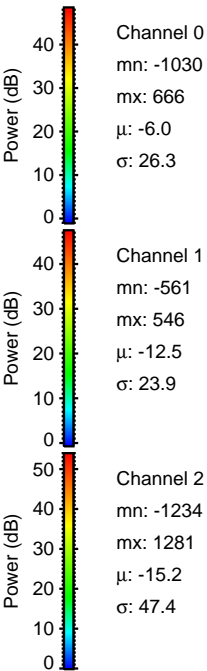
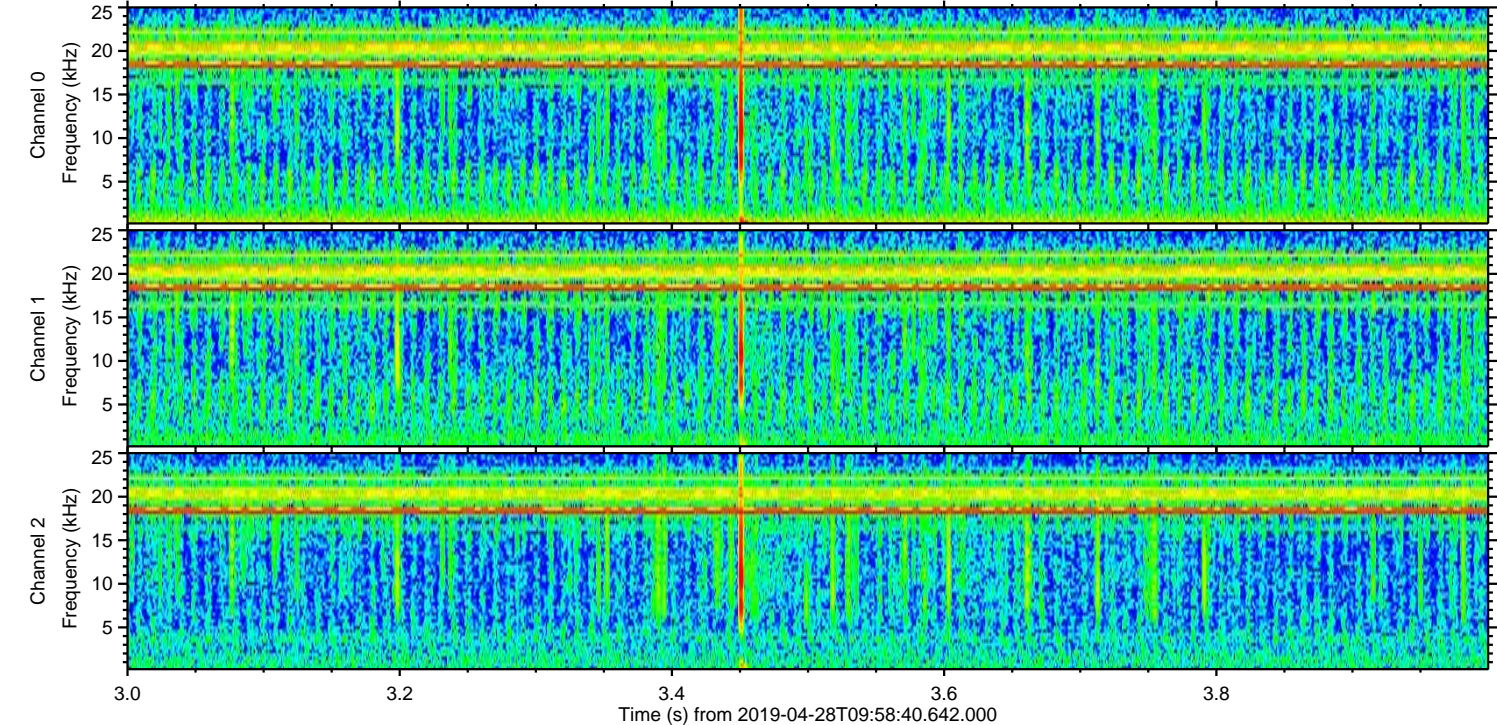
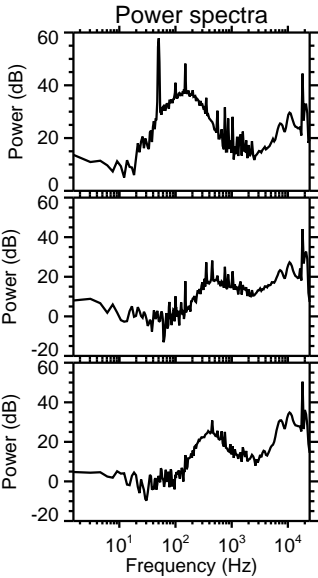
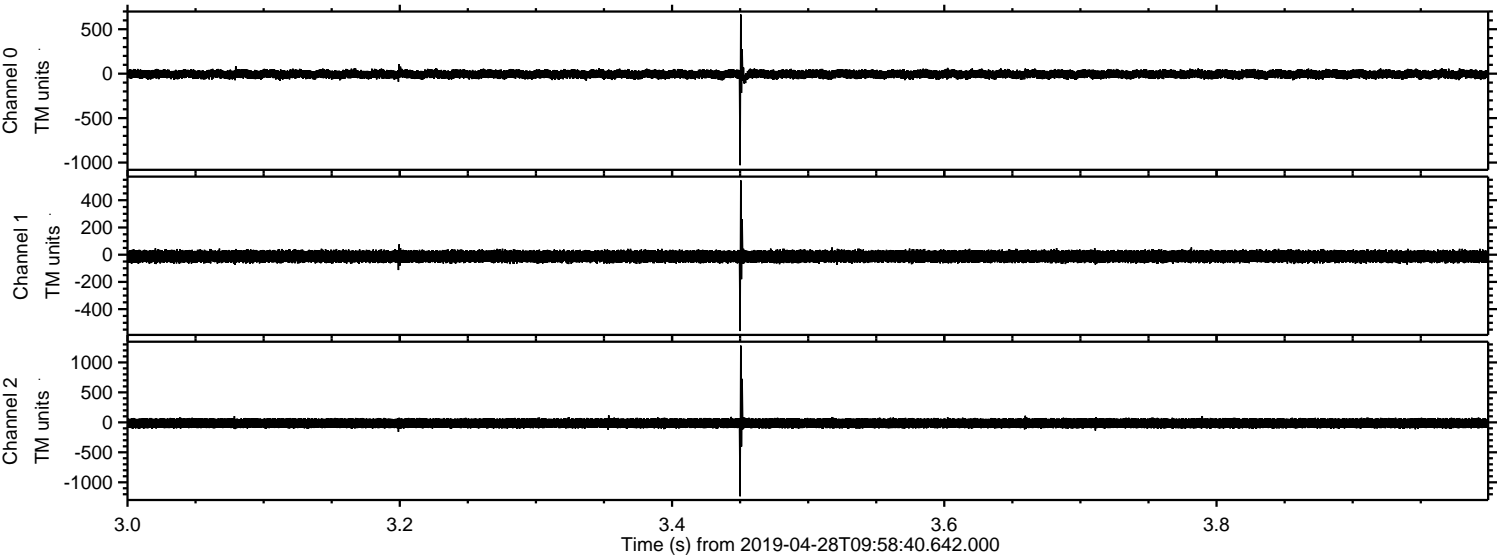

Processed Sun Apr 28 12:06:18 2019 by ELM ver.2012-10-06 from 001__elm20190428_095839__dat00.bin

