

ELMAVAN 3D WAVEFORMS (Measured data sampled at 50 kHz) 51000 packets of 144 samples from 2019-04-28T01:58:20.793.000.

Processed Sun Apr 28 04:06:07 2019 by ELM ver.2012-10-06 from 001\_\_elm20190428\_015819\_\_dat00.bin

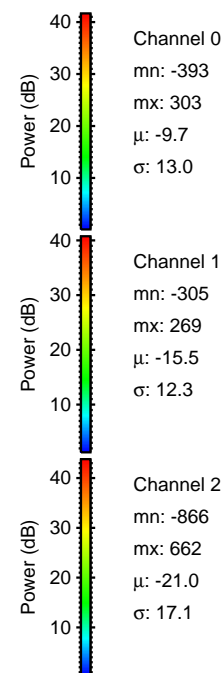

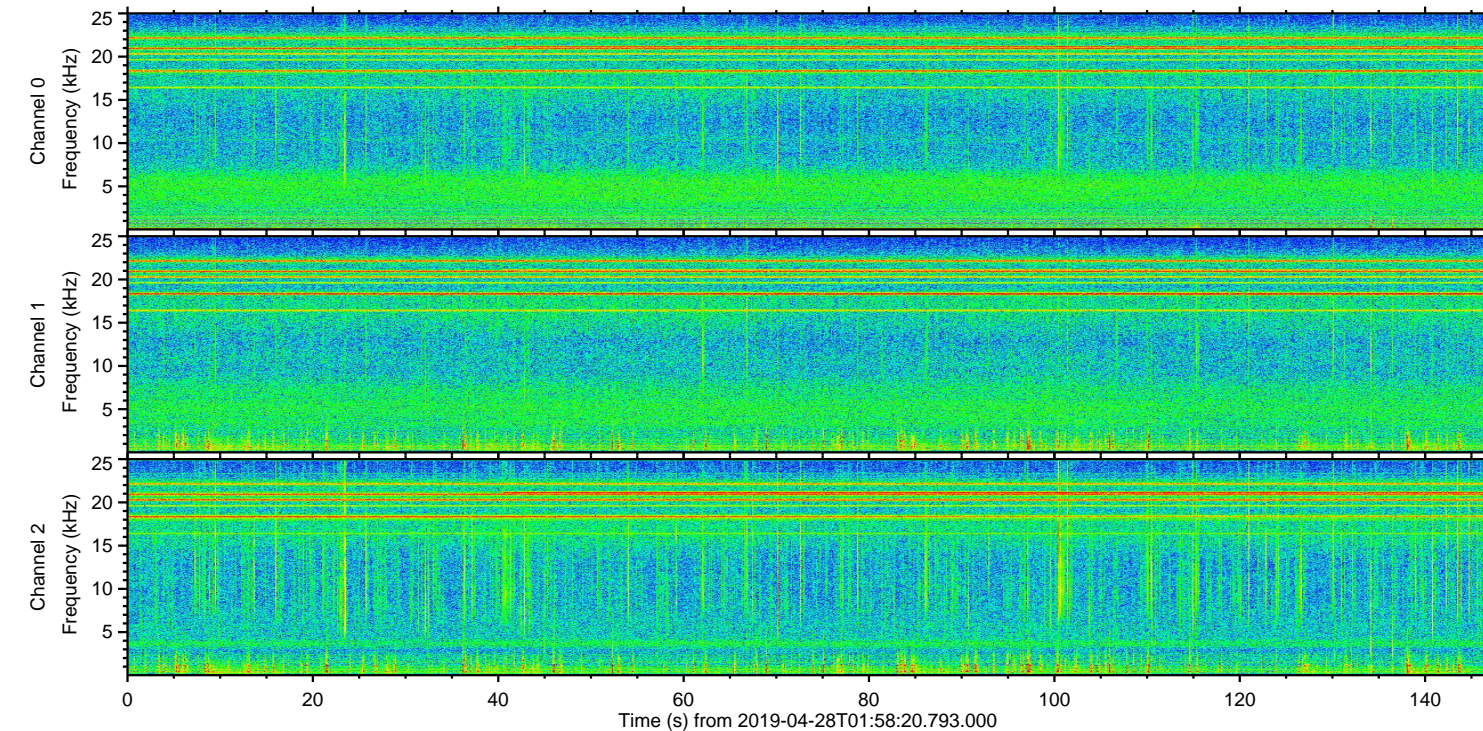
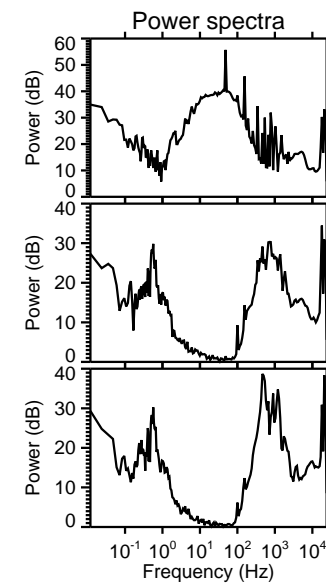
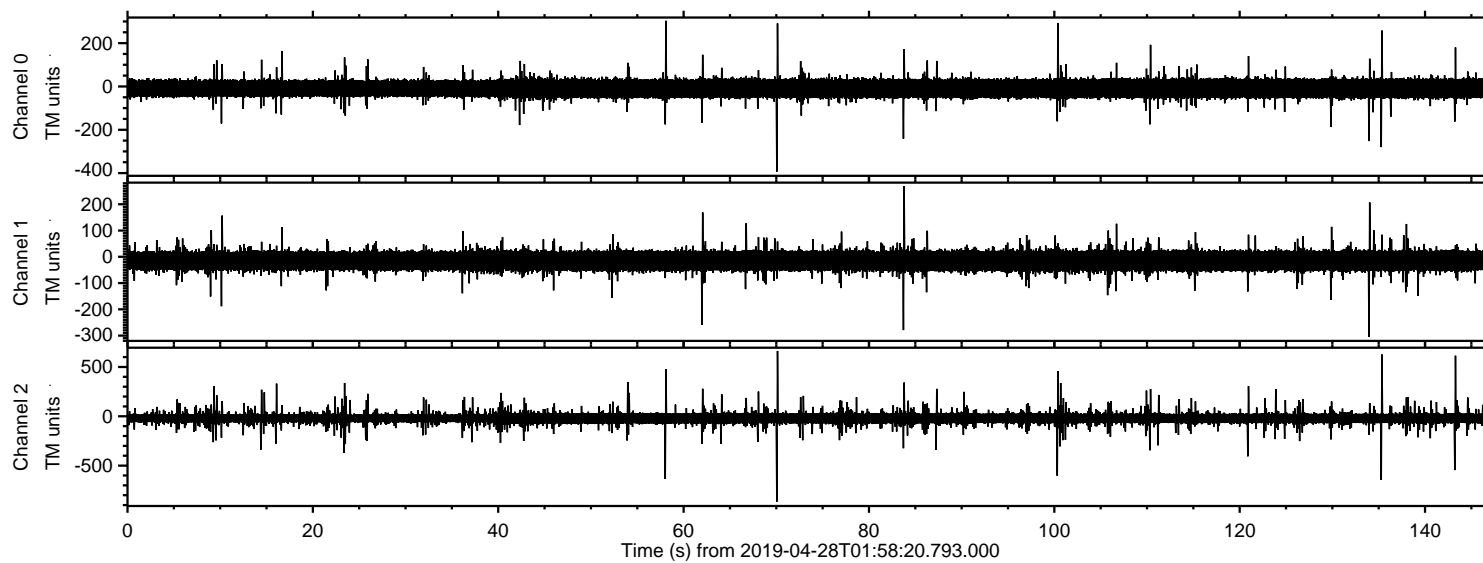

Processed Sun Apr 28 04:06:14 2019 by ELM ver.2012-10-06 from 001\_\_elm20190428\_015819\_\_dat00.bin

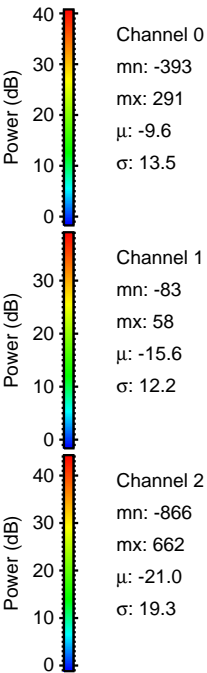
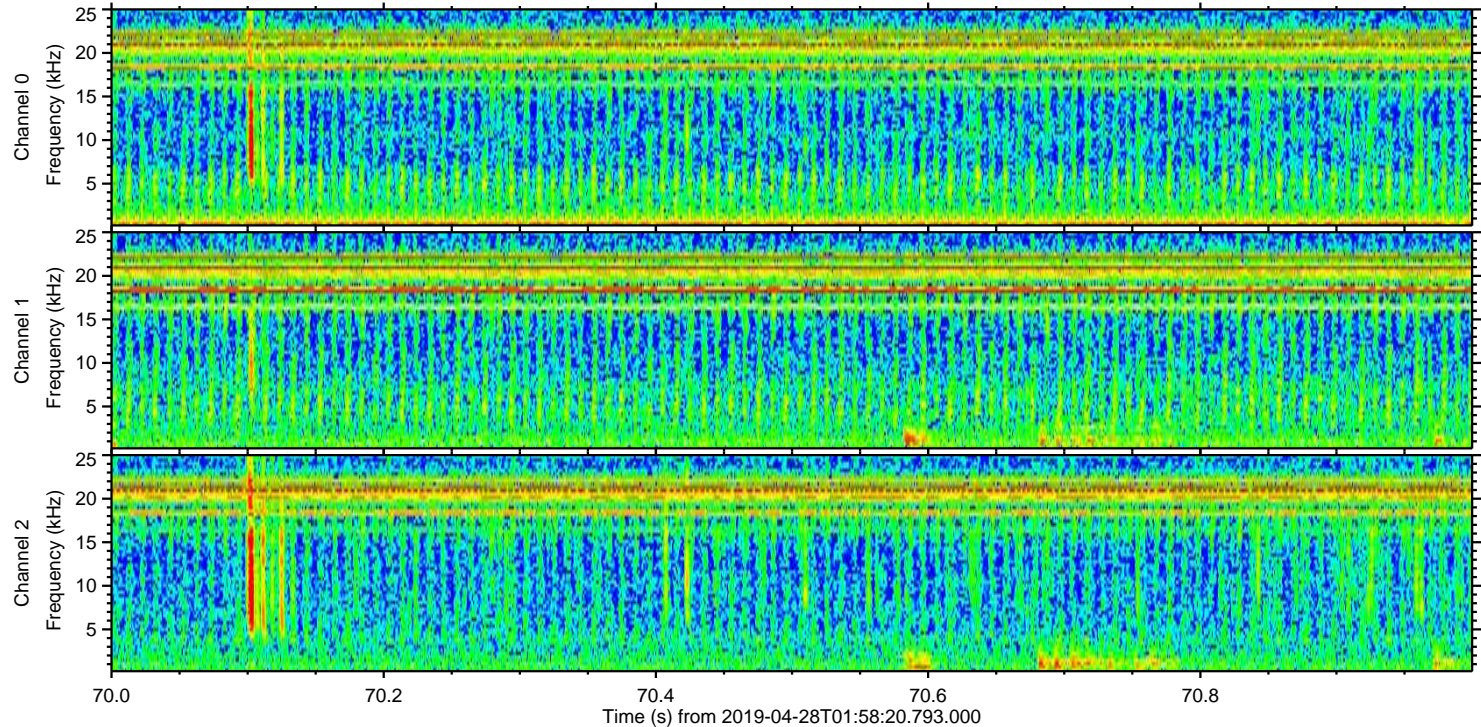
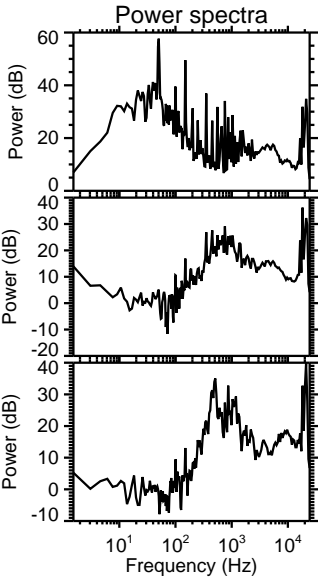
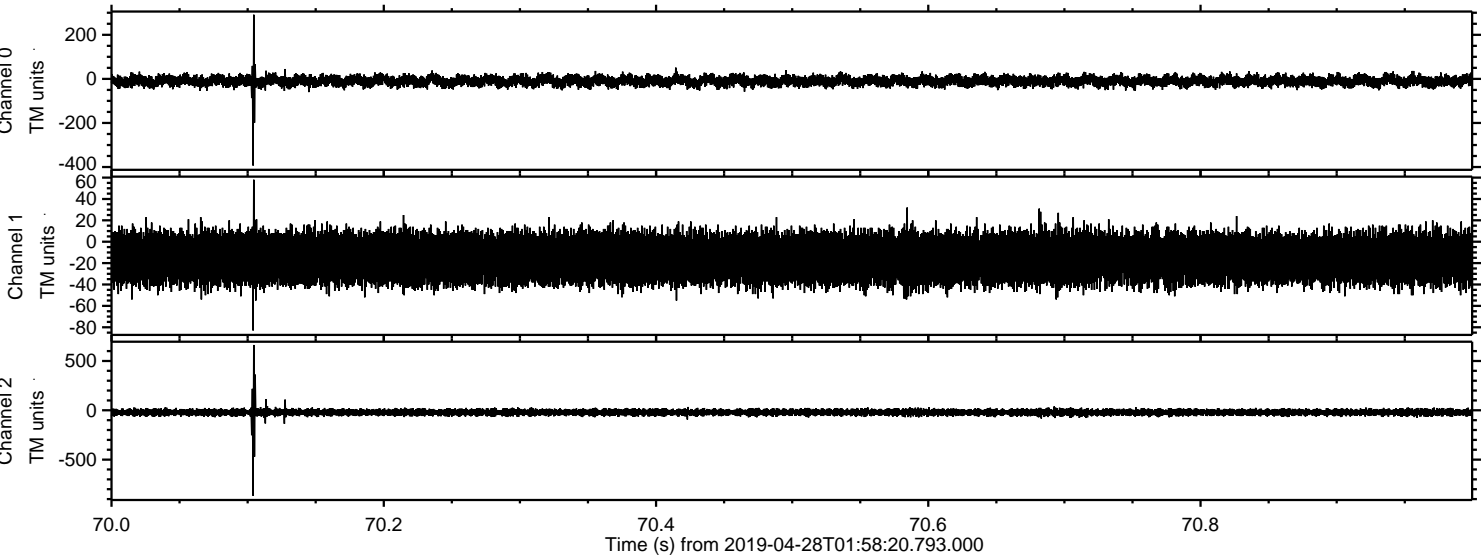



ELMAVAN 3D WAVEFORMS (Measured data sampled at 50 kHz) 51000 packets of 144 samples from 2019-04-28T01:58:20.793.000. Part 136/147

Processed Sun Apr 28 04:06:15 2019 by ELM ver.2012-10-06 from 001\_\_elm20190428\_015819\_\_dat00.bin

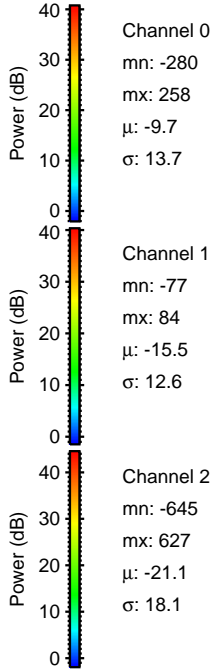
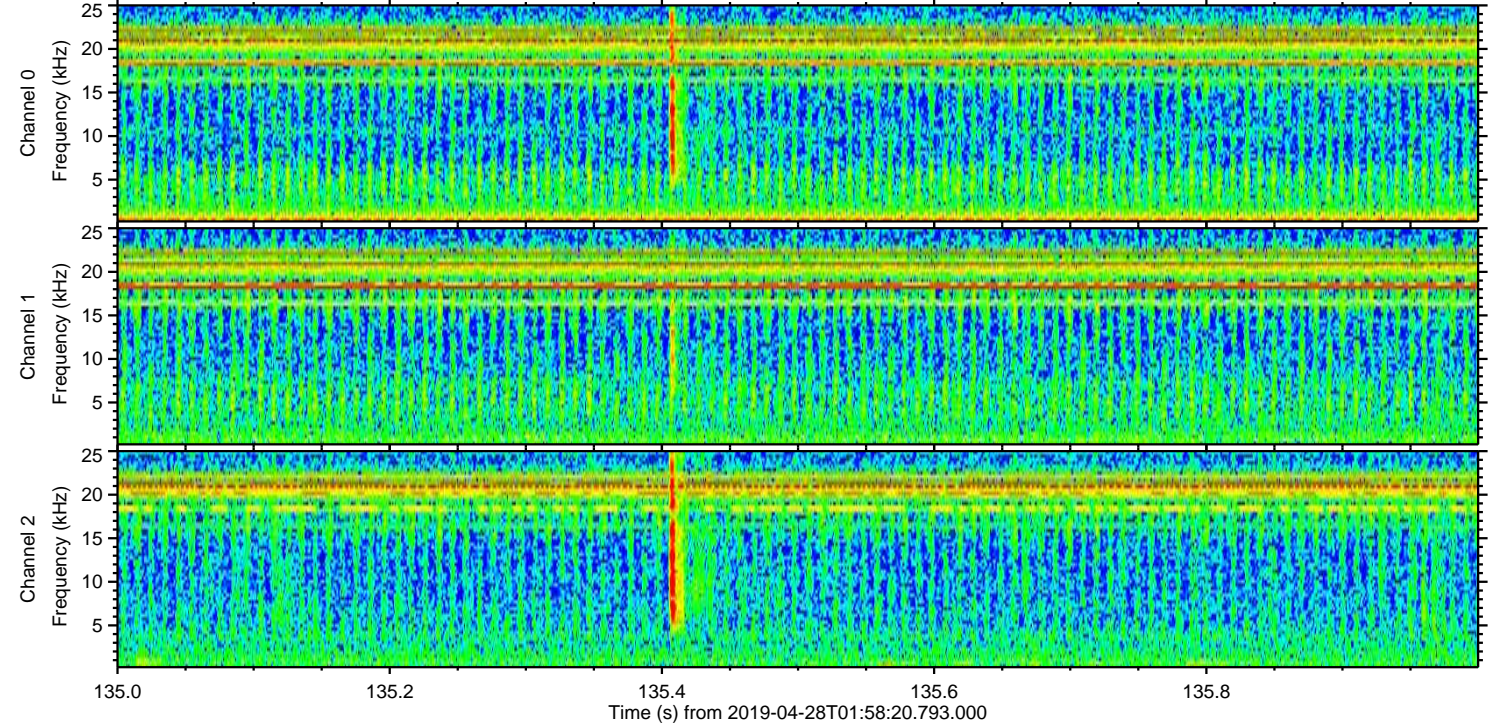
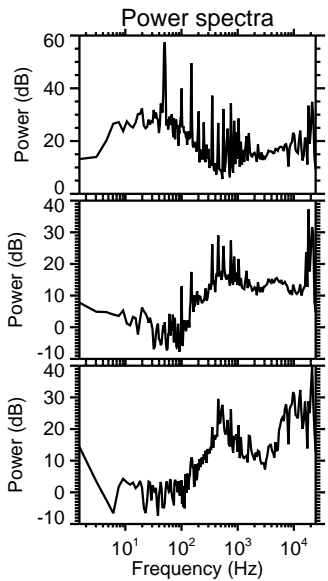
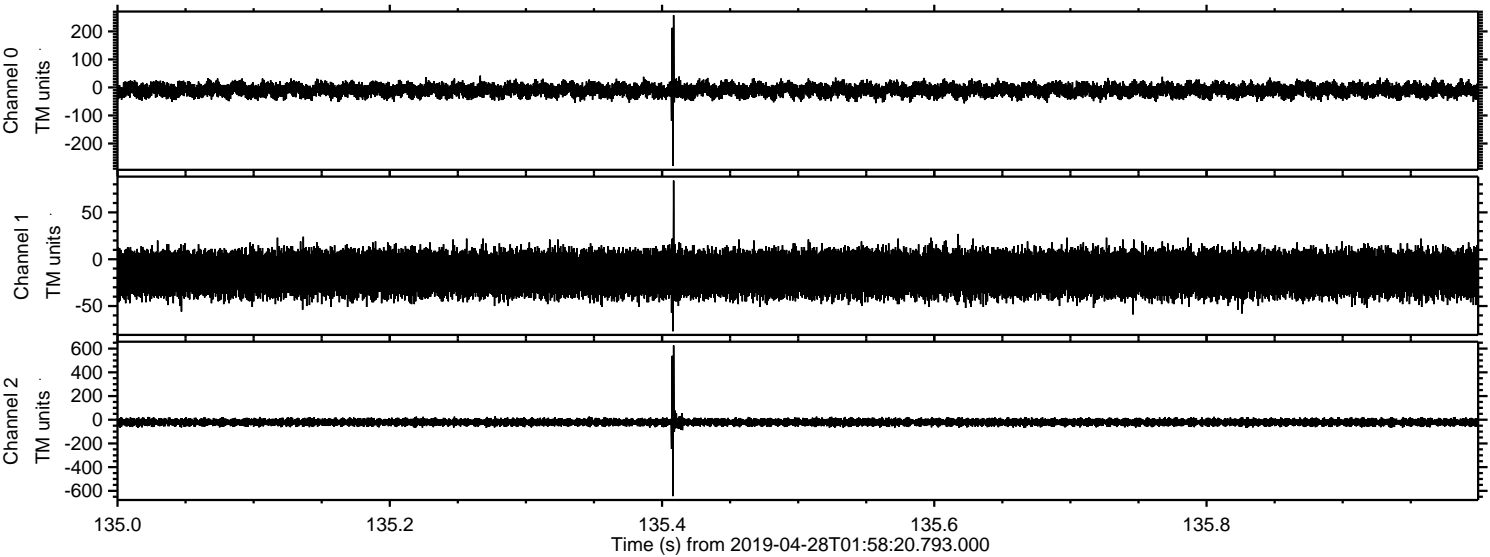



Processed Sun Apr 28 04:06:15 2019 by ELM ver.2012-10-06 from 001\_\_elm20190428\_015819\_\_dat00.bin

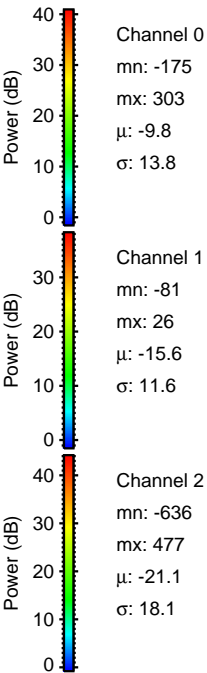
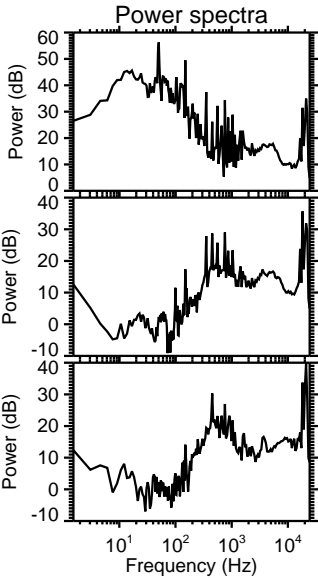
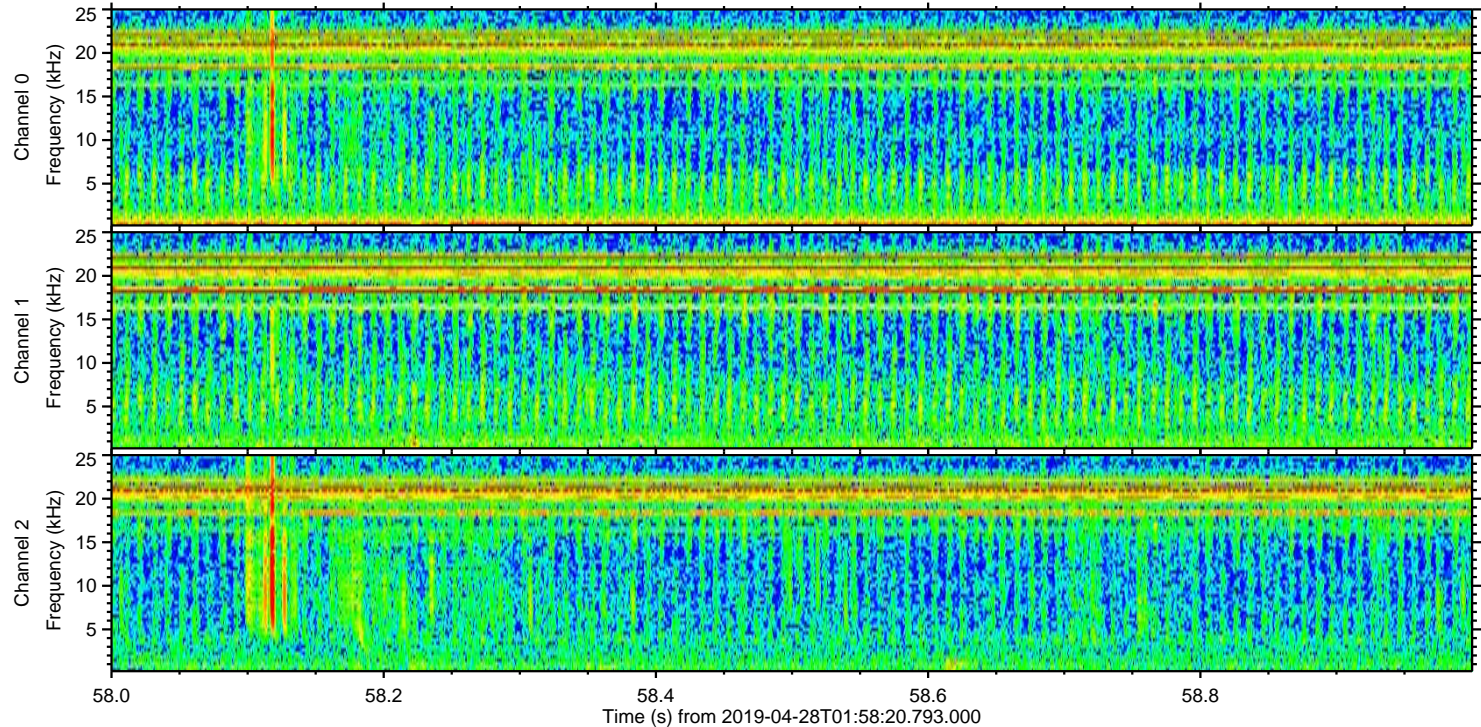
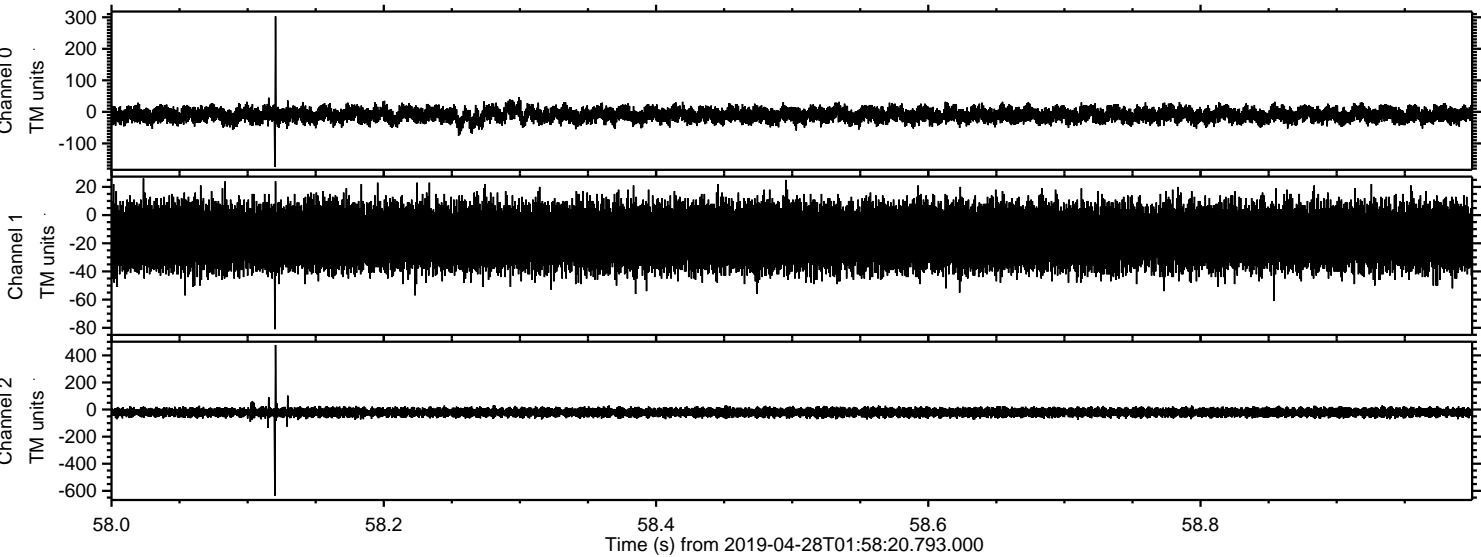



ELMAVAN 3D WAVEFORMS (Measured data sampled at 50 kHz) 51000 packets of 144 samples from 2019-04-28T01:58:20.793.000. Part 144/147

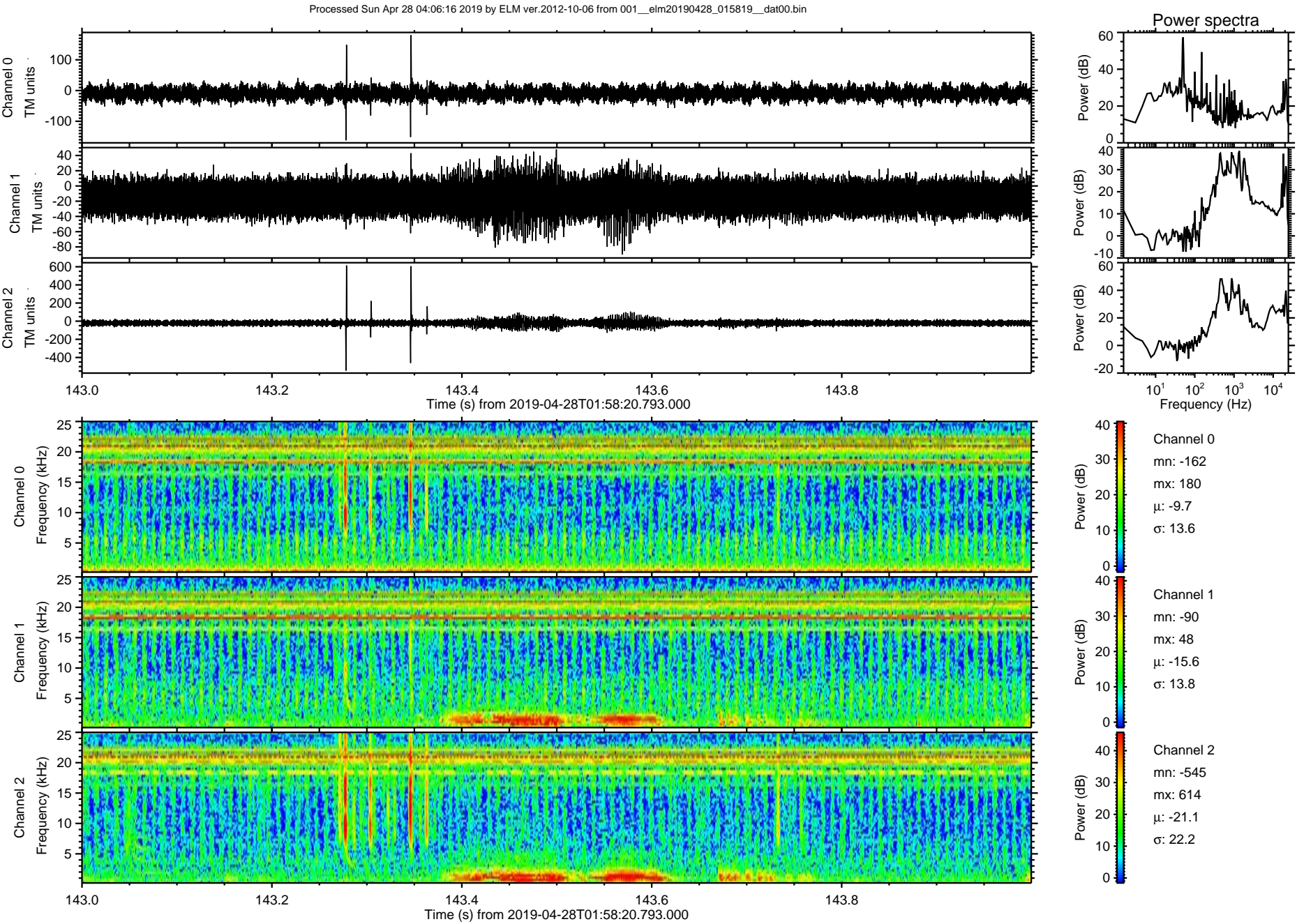



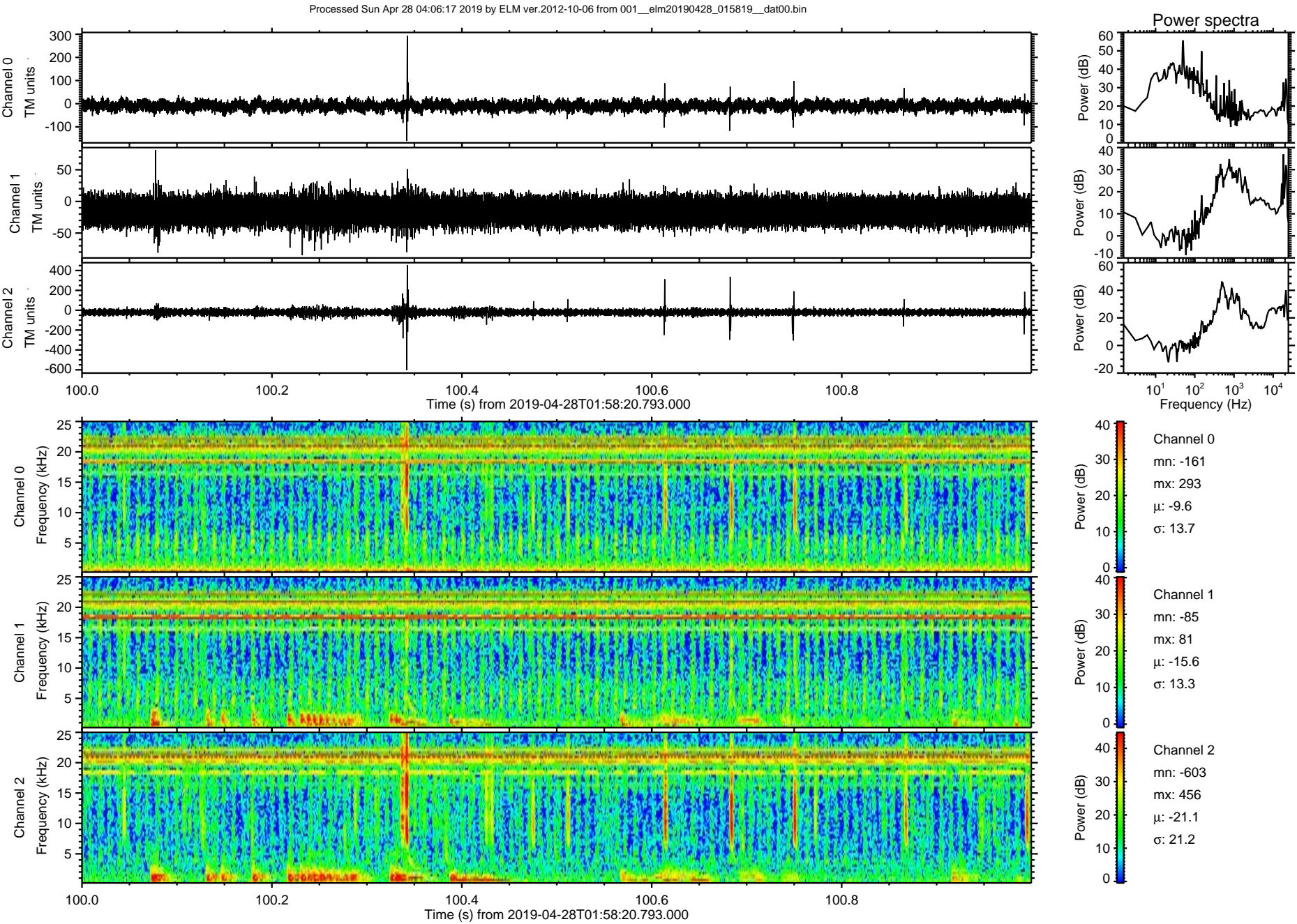



ELMAVAN 3D WAVEFORMS (Measured data sampled at 50 kHz) 51000 packets of 144 samples from 2019-04-28T01:58:20.793.000. Part 121/147

Processed Sun Apr 28 04:06:18 2019 by ELM ver.2012-10-06 from 001\_\_elm20190428\_015819\_\_dat00.bin

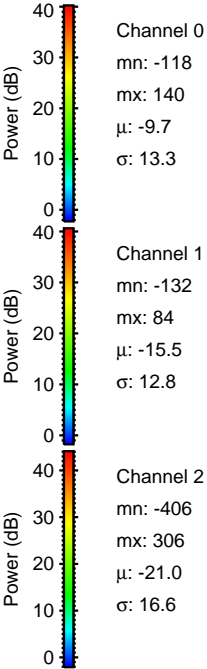
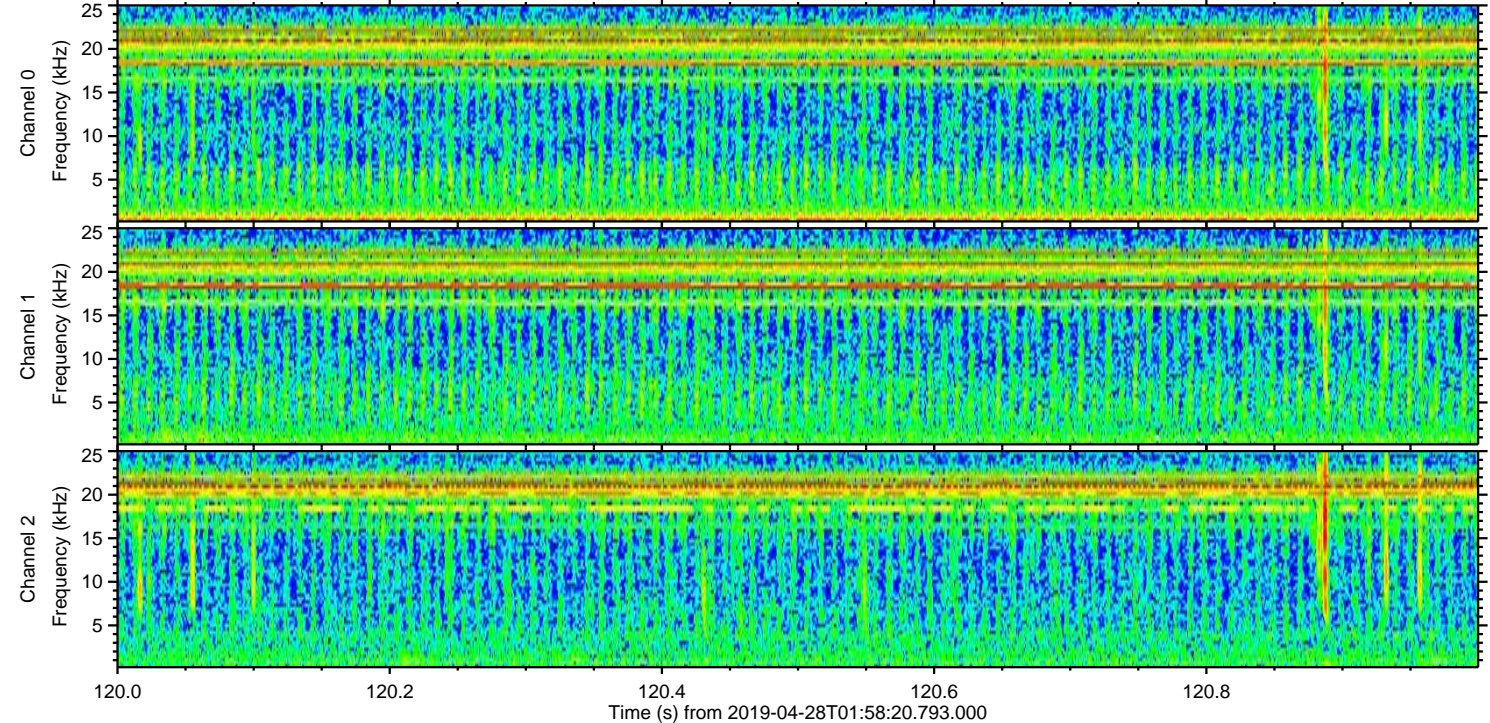
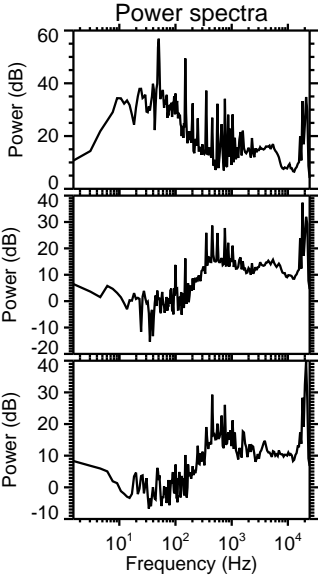
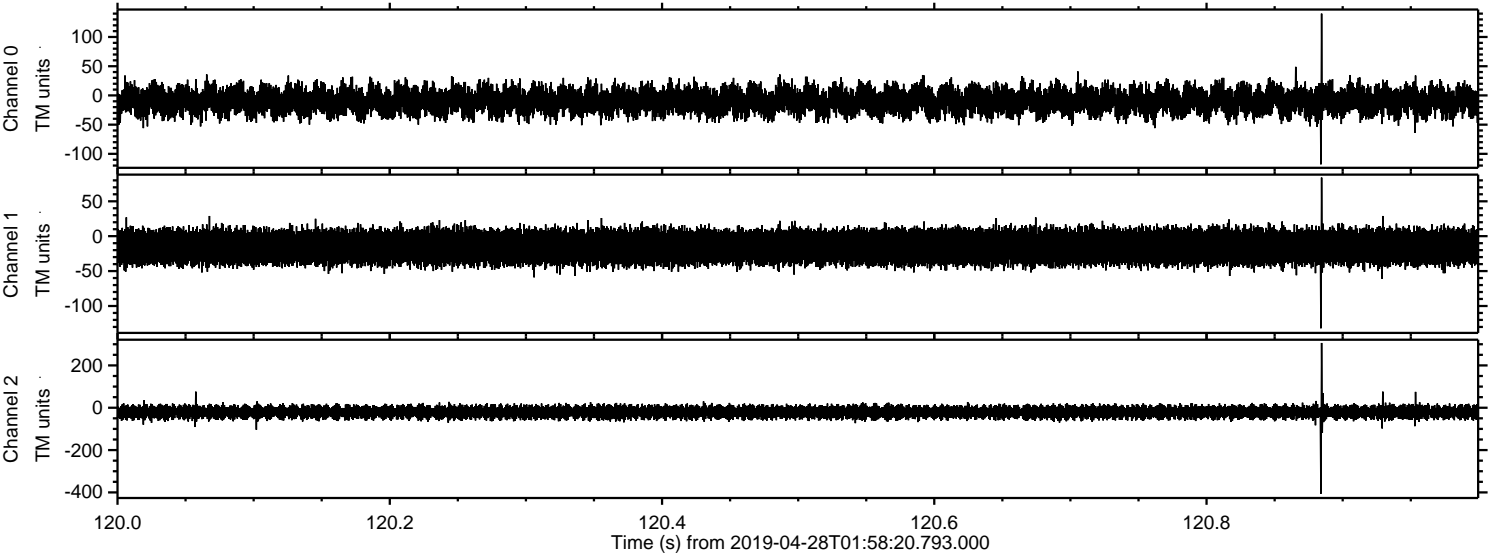



Processed Sun Apr 28 04:06:19 2019 by ELM ver.2012-10-06 from 001\_\_elm20190428\_015819\_\_dat00.bin

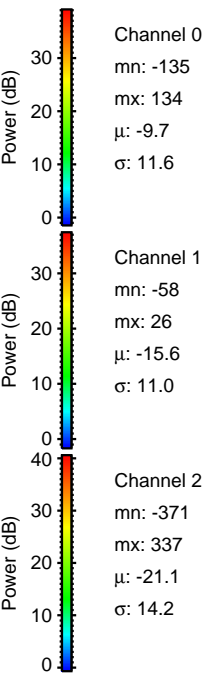
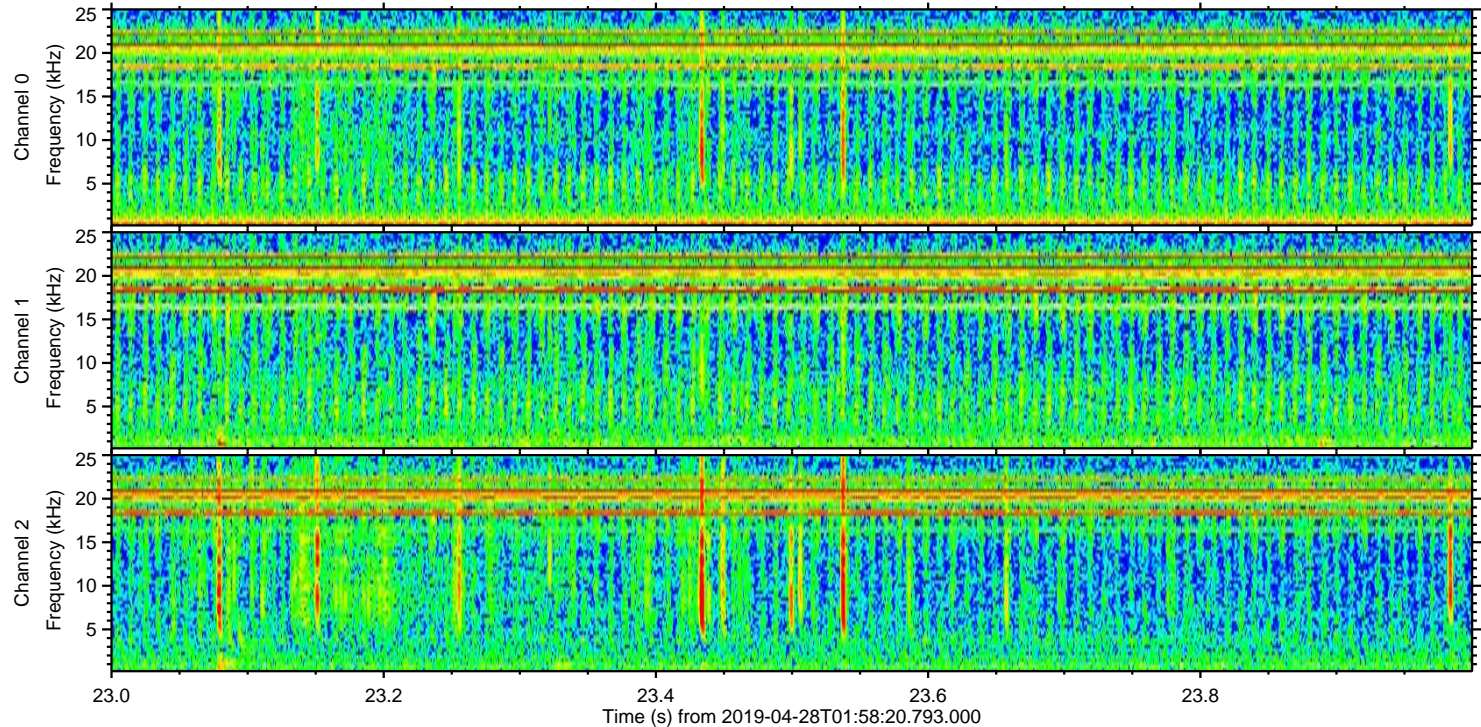
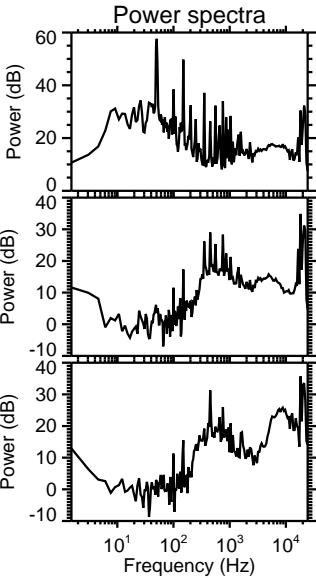
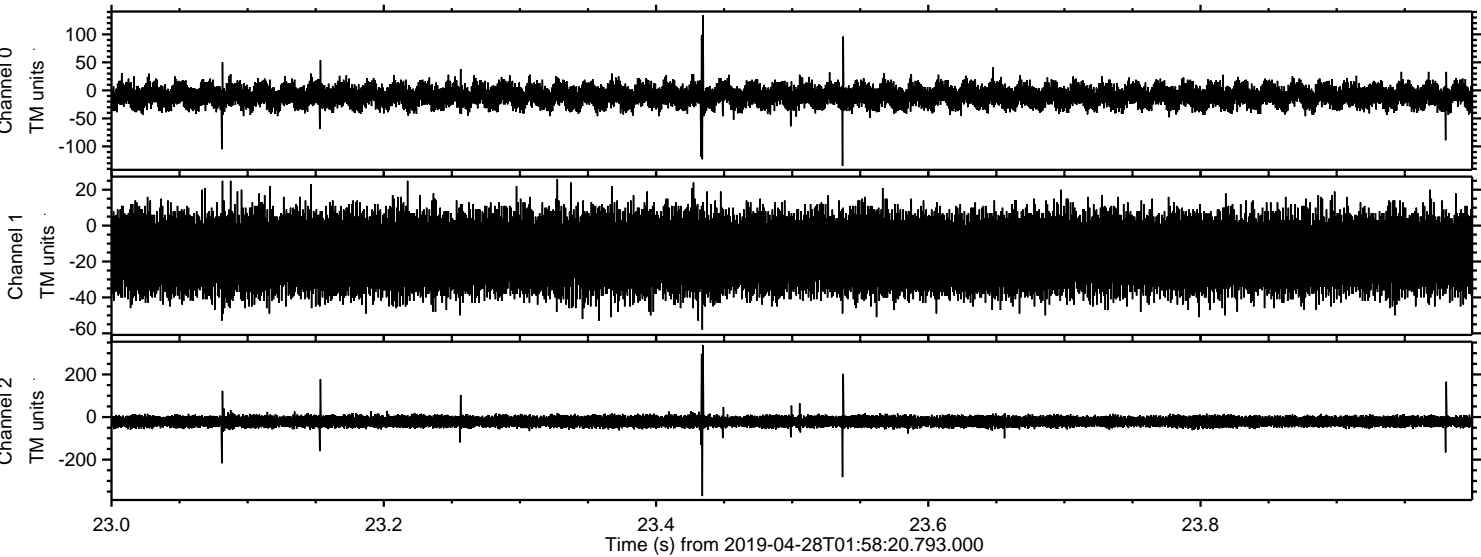



Processed Sun Apr 28 04:06:20 2019 by ELM ver.2012-10-06 from 001\_\_elm20190428\_015819\_\_dat00.bin

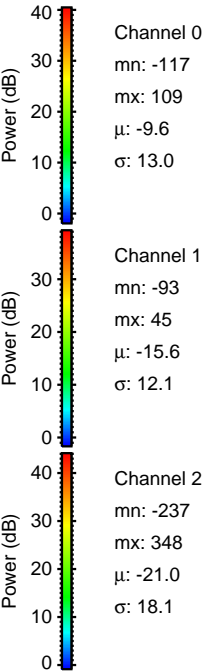
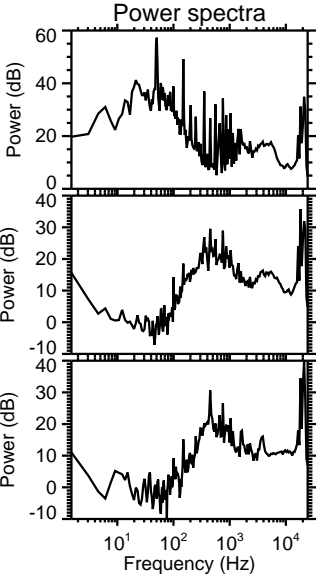
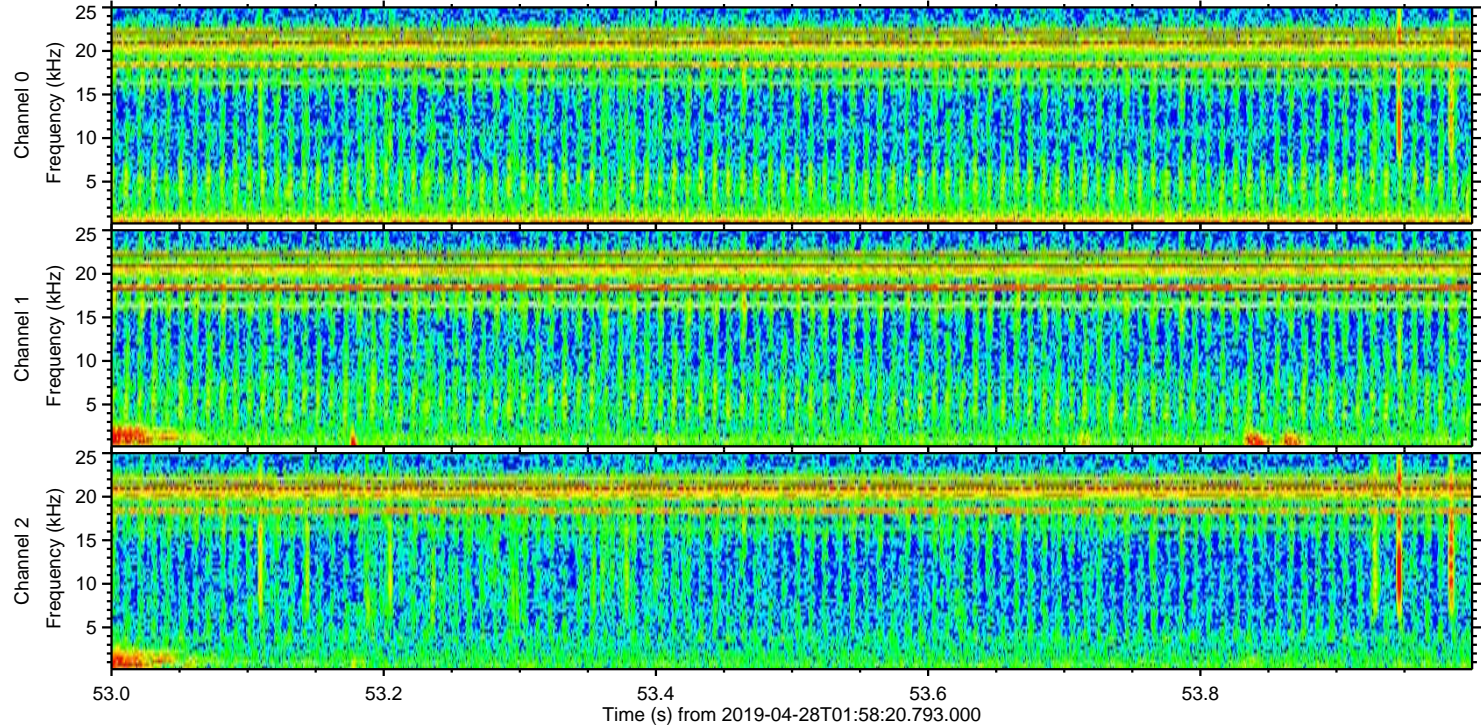
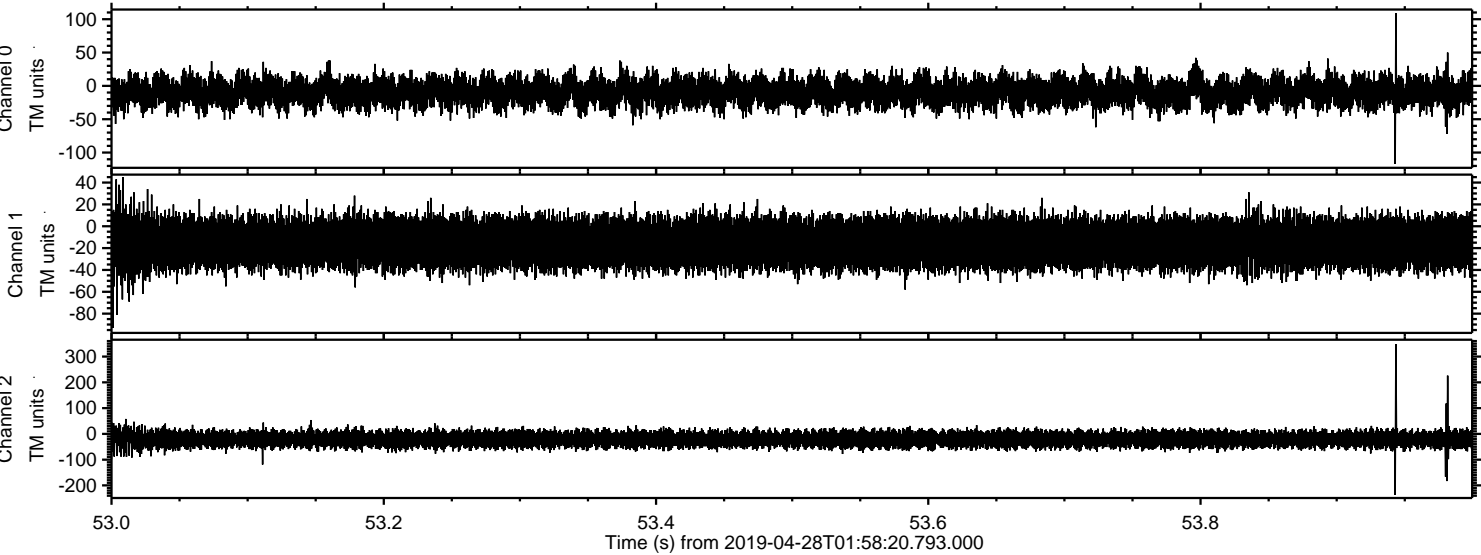



ELMAVAN 3D WAVEFORMS (Measured data sampled at 50 kHz) 51000 packets of 144 samples from 2019-04-28T01:58:20.793.000. Part 111/147

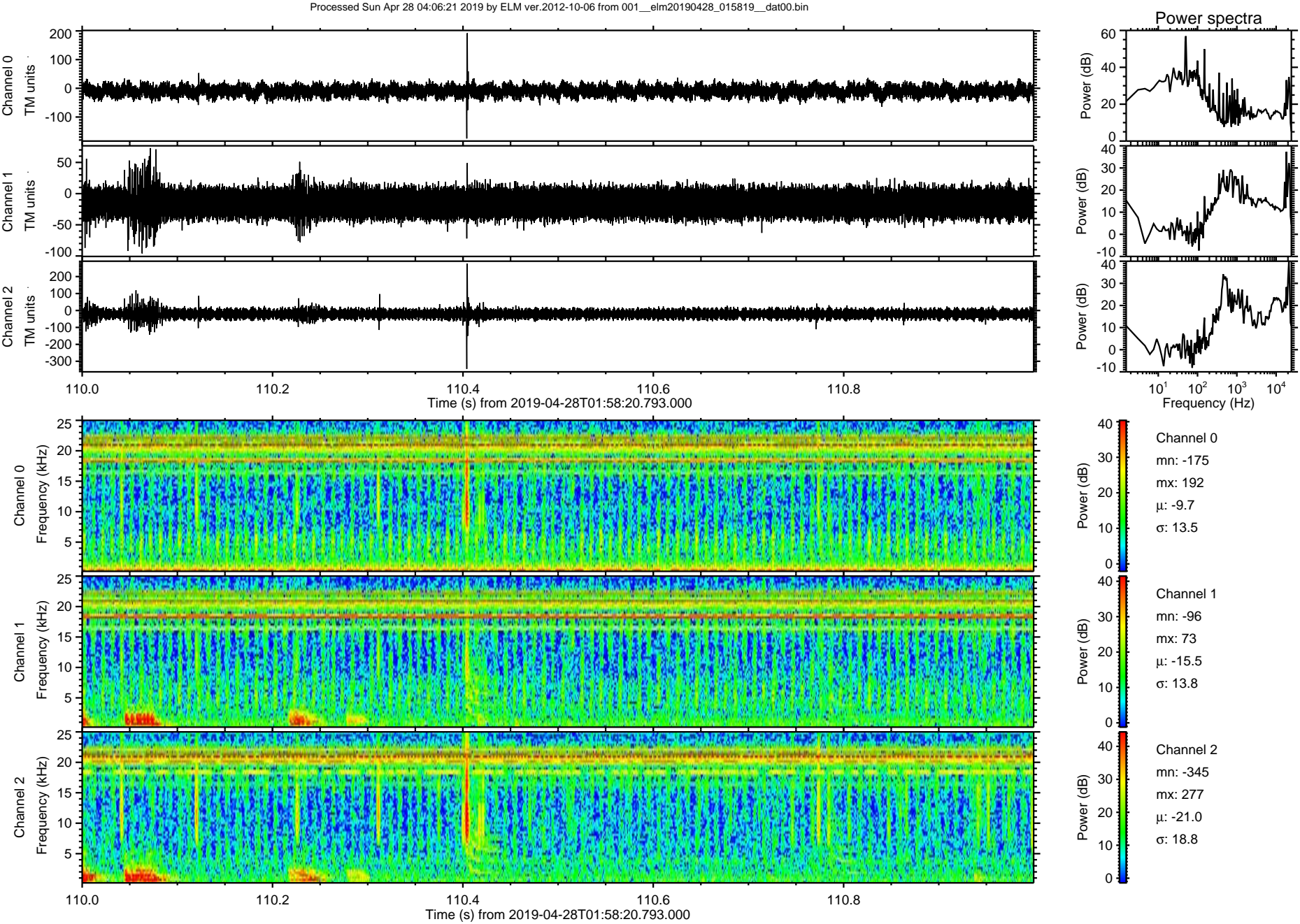



Processed Sun Apr 28 04:06:21 2019 by ELM ver.2012-10-06 from 001\_\_elm20190428\_015819\_\_dat00.bin

