

ELMAVAN 3D WAVEFORMS (Measured data sampled at 50 kHz) 50999 packets of 144 samples from 2019-04-27T04:47:29.325.999.

Processed Sat Apr 27 06:55:49 2019 by ELM ver.2012-10-06 from 001__elm20190427_044728__dat00.bin

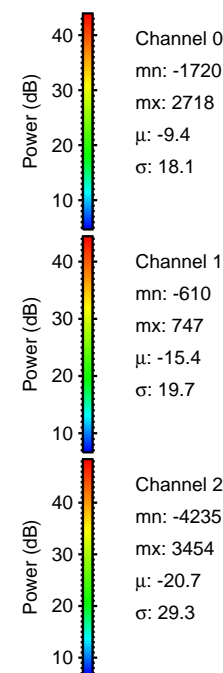

Processed Sat Apr 27 06:55:55 2019 by ELM ver.2012-10-06 from 001__elm20190427_044728__dat00.bin

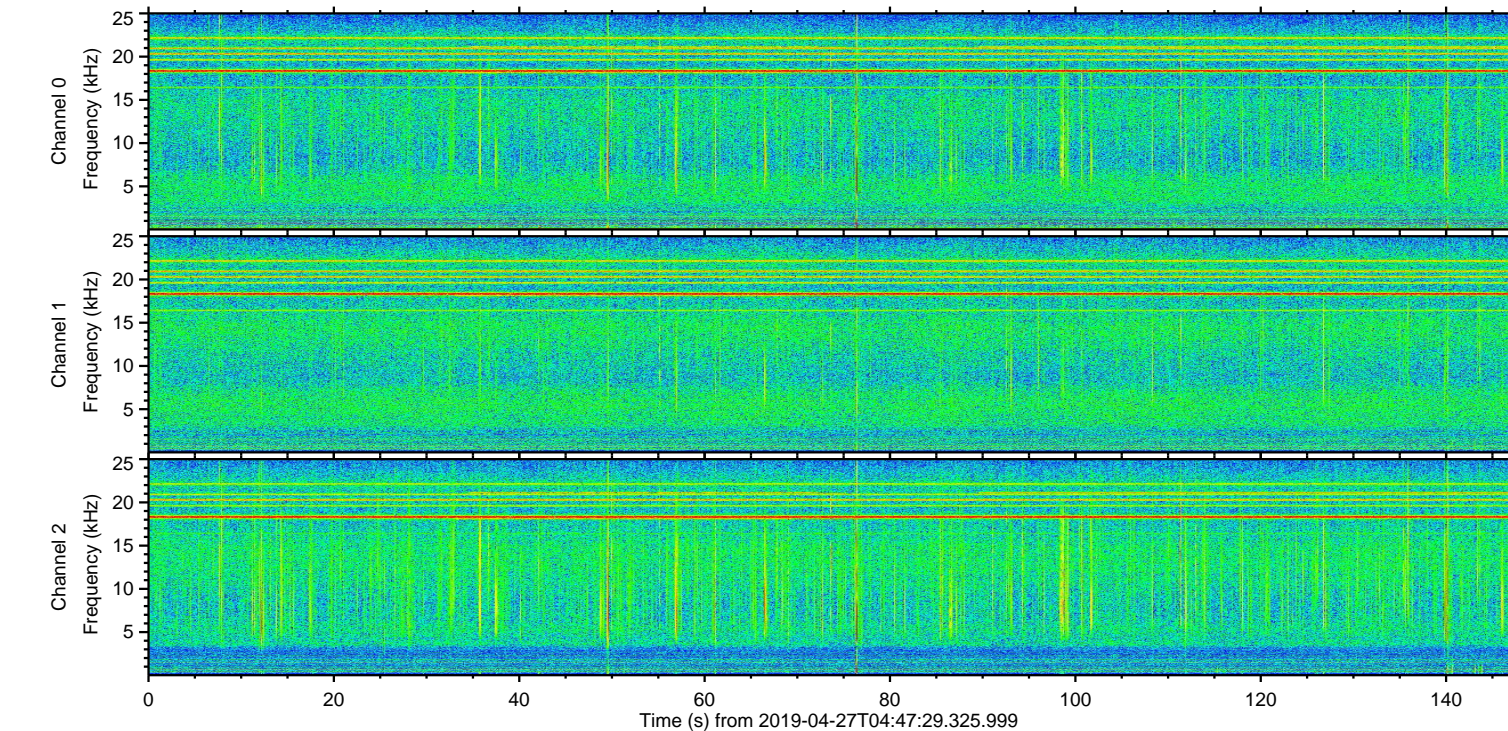
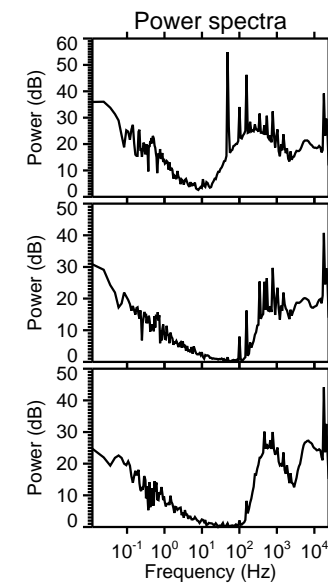
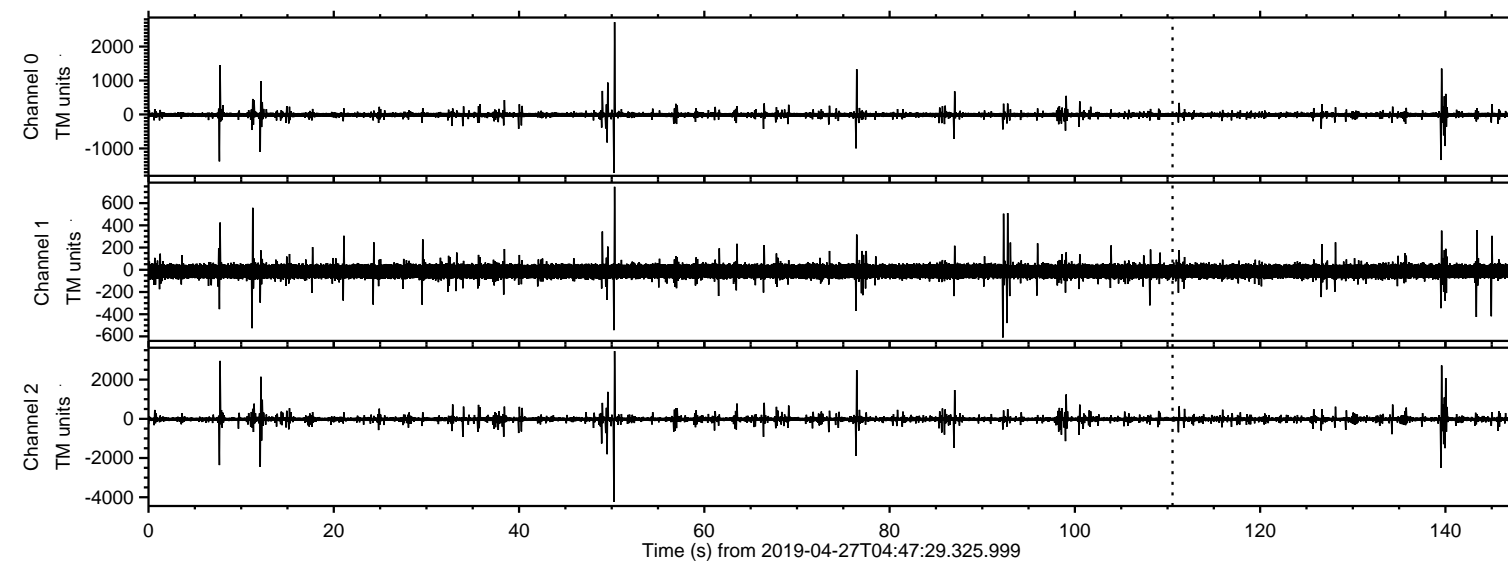
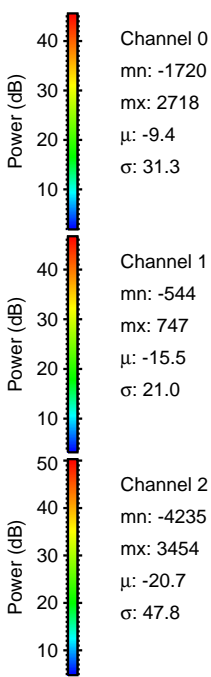
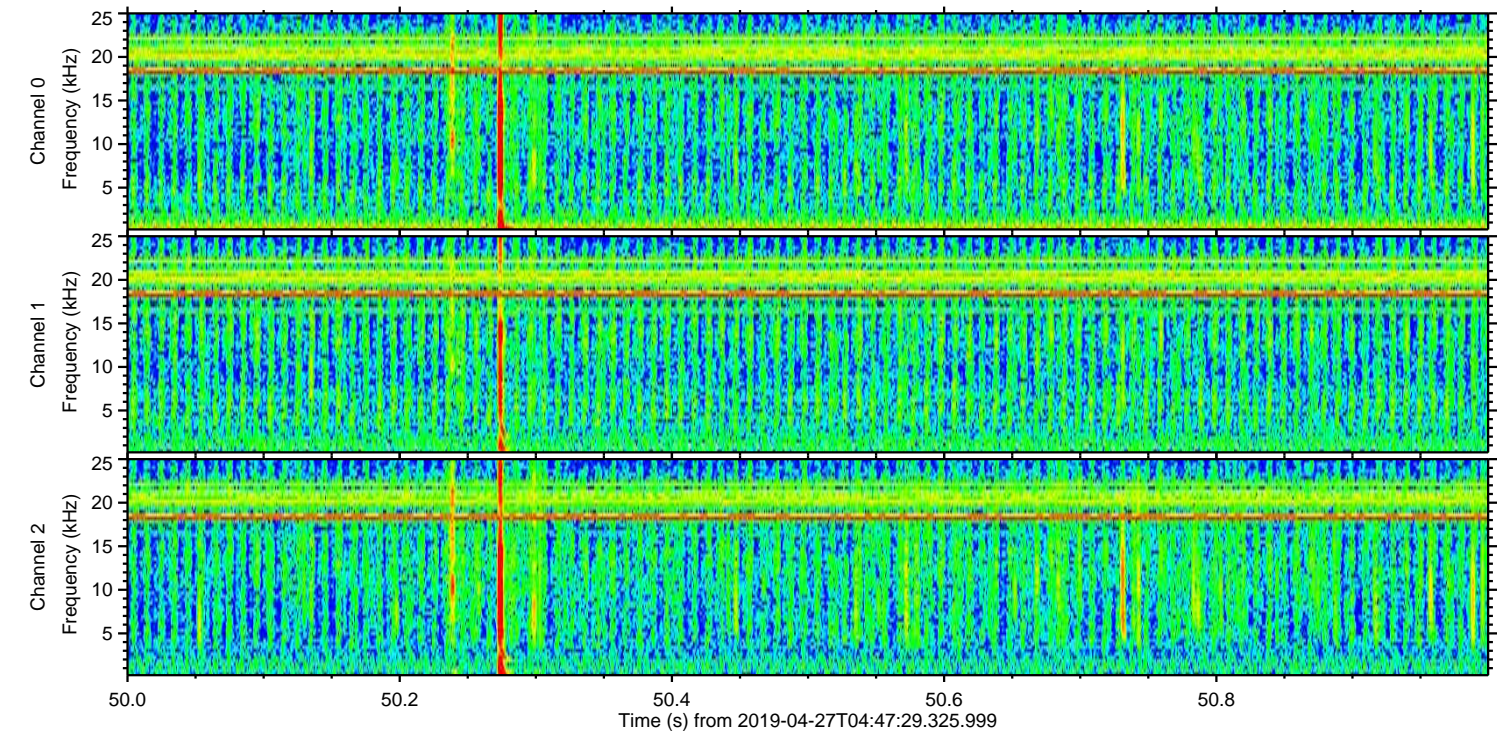
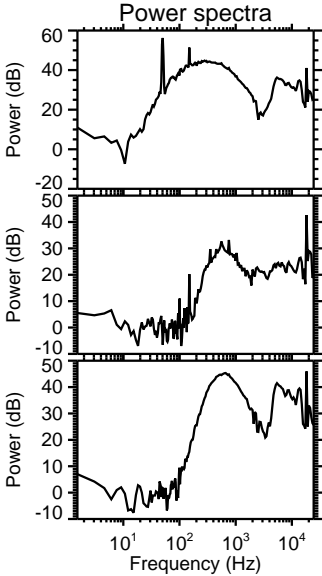
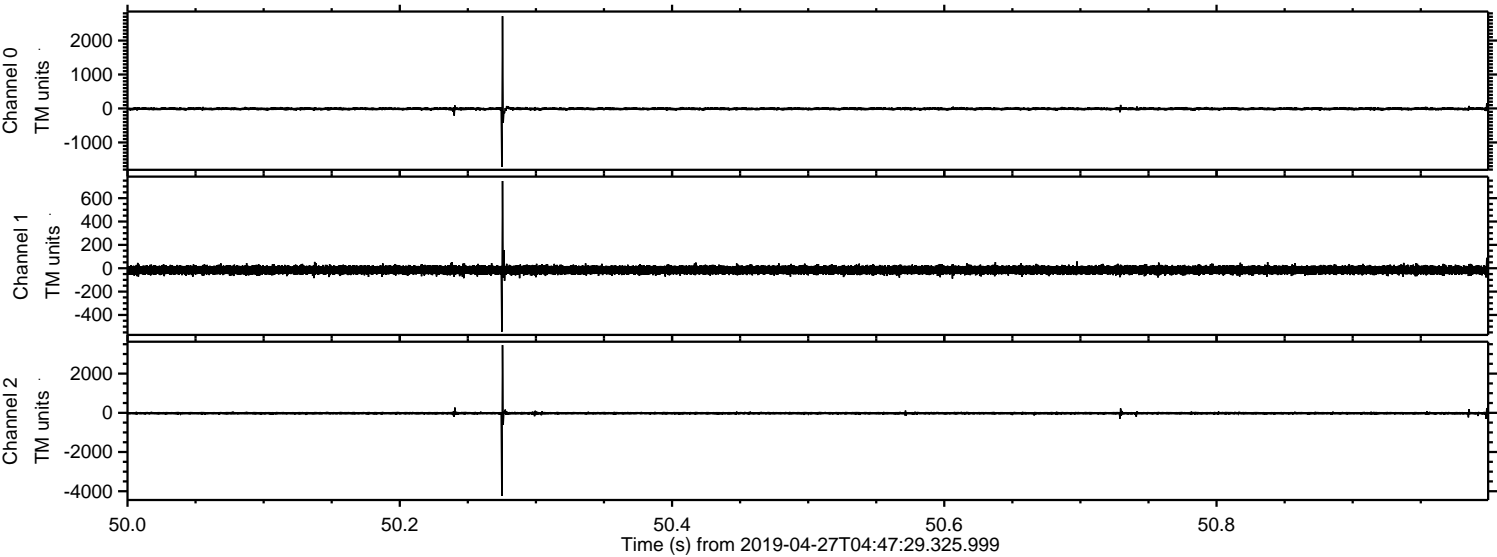

ELMAVAN 3D WAVEFORMS (Measured data sampled at 50 kHz) 50999 packets of 144 samples from 2019-04-27T04:47:29.325.999. Part 8/147

Processed Sat Apr 27 06:55:56 2019 by ELM ver.2012-10-06 from 001__elm20190427_044728__dat00.bin

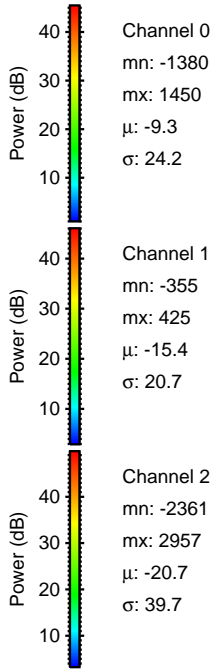
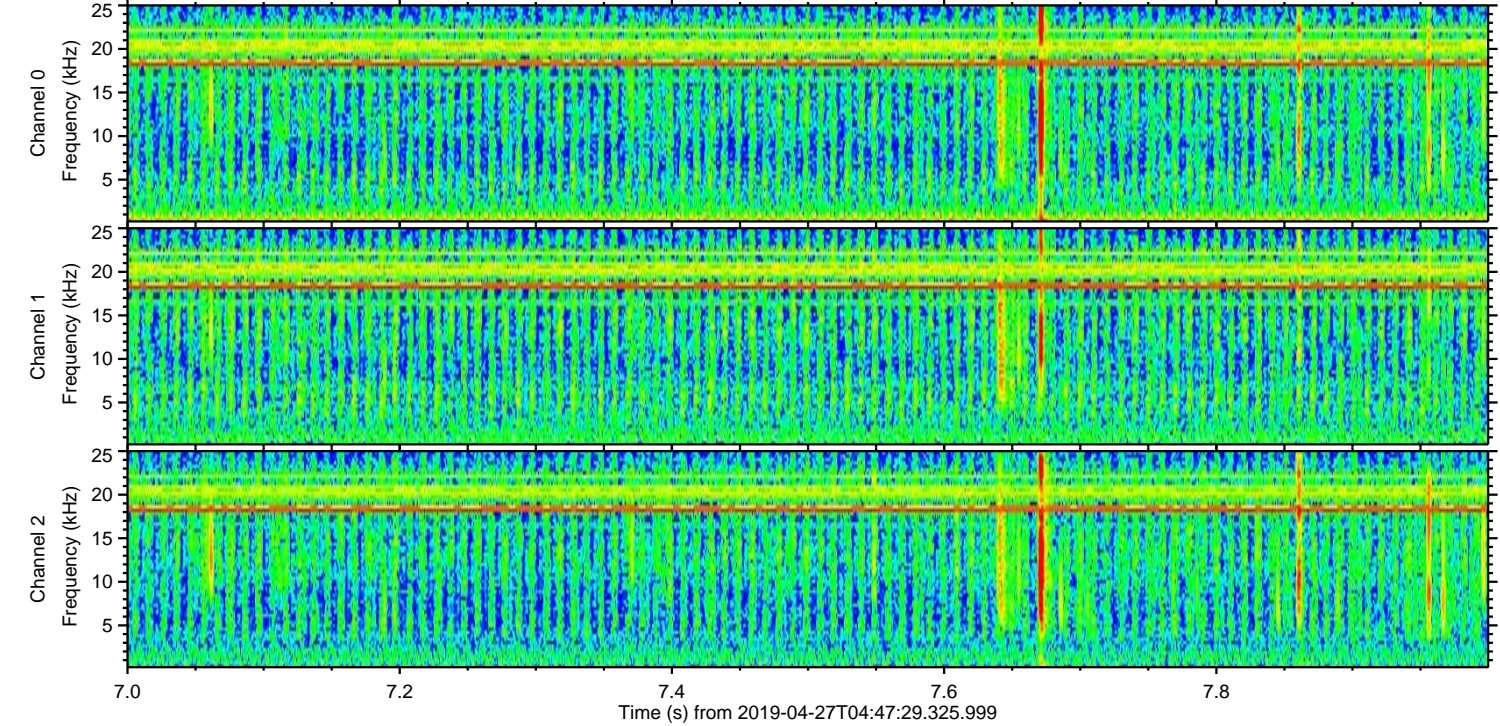
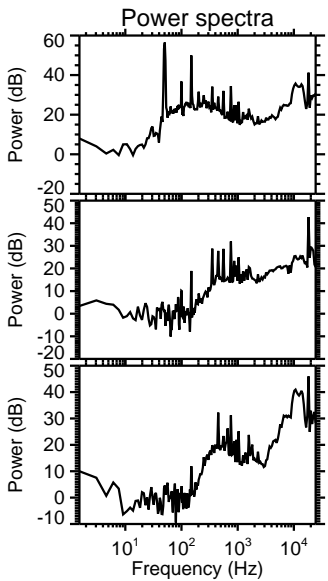
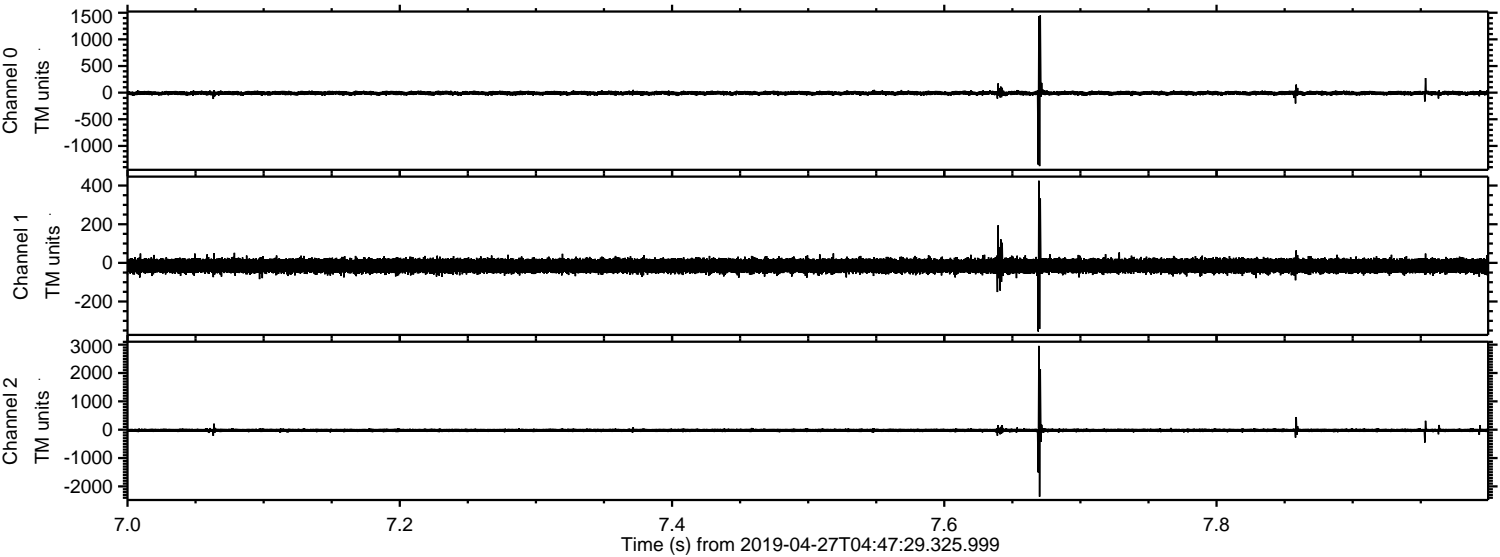

ELMAVAN 3D WAVEFORMS (Measured data sampled at 50 kHz) 50999 packets of 144 samples from 2019-04-27T04:47:29.325.999. Part 140/147

Processed Sat Apr 27 06:55:57 2019 by ELM ver.2012-10-06 from 001__elm20190427_044728__dat00.bin

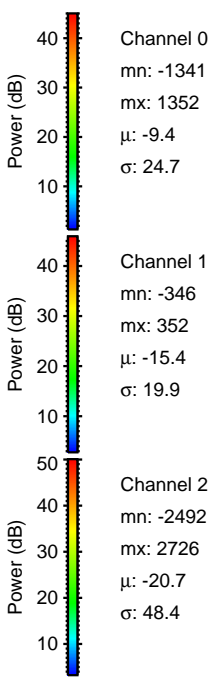
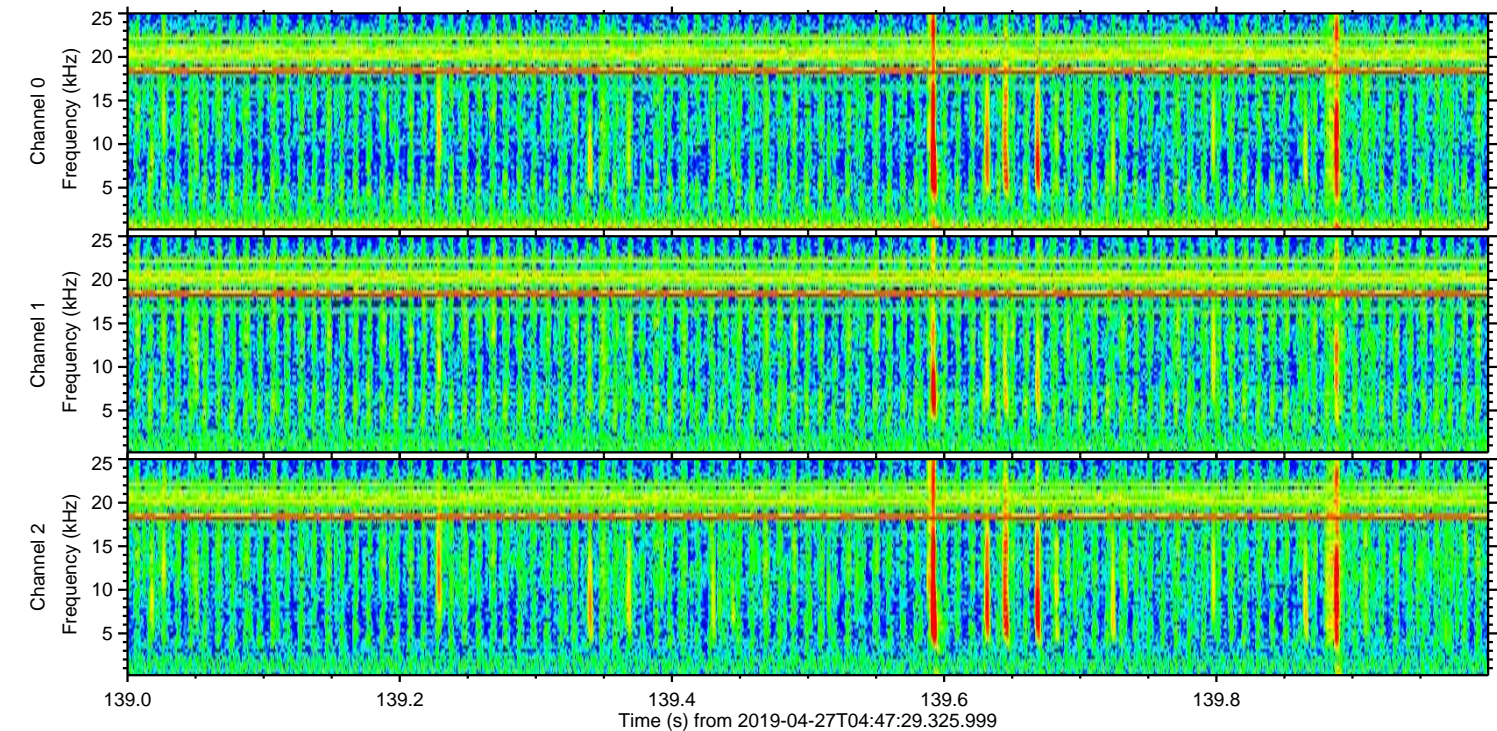
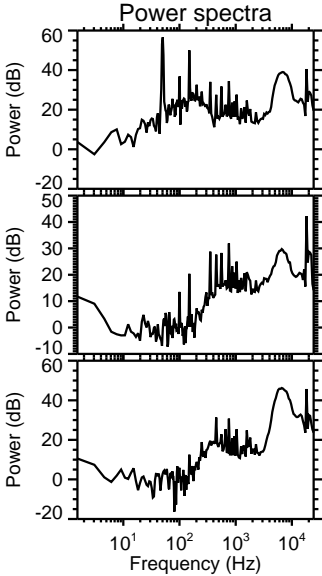
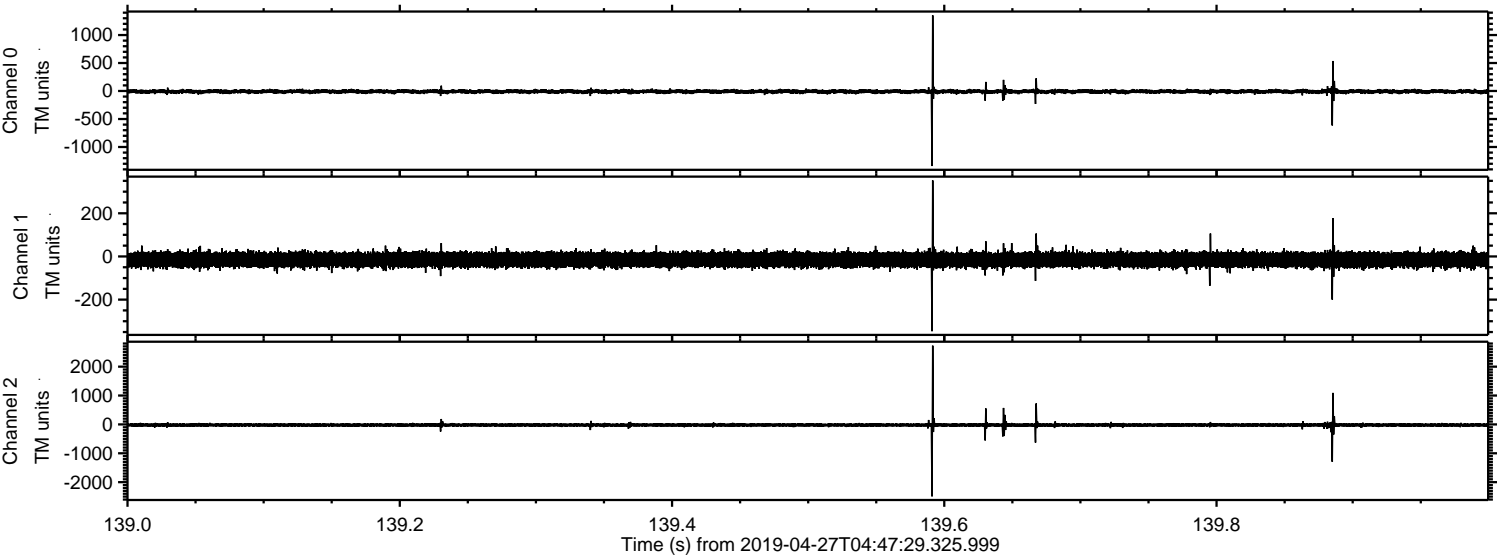

Processed Sat Apr 27 06:55:58 2019 by ELM ver.2012-10-06 from 001__elm20190427_044728__dat00.bin

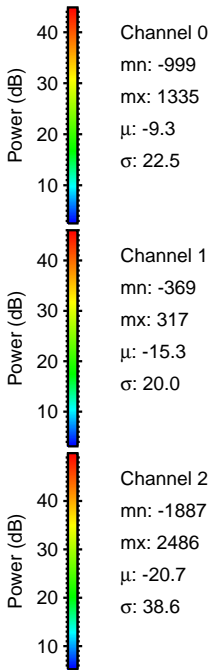
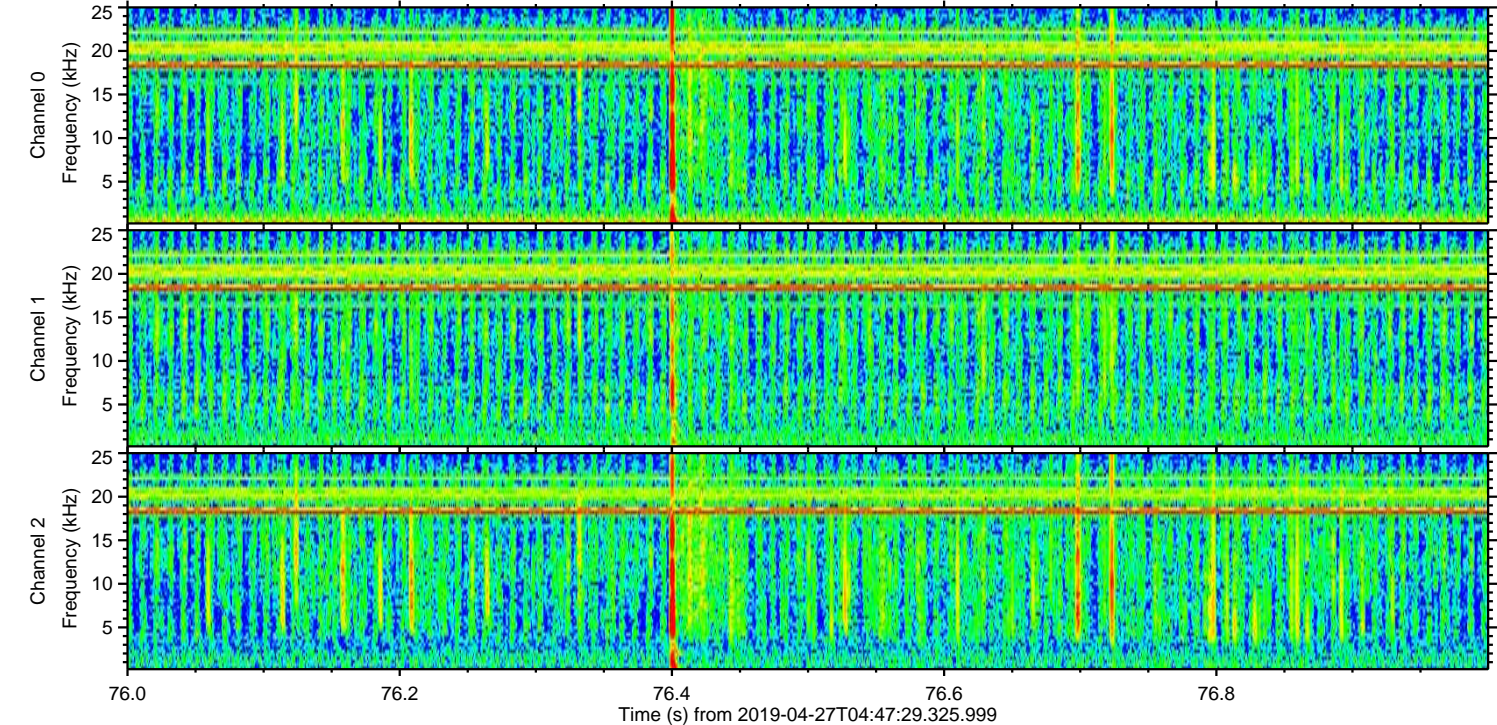
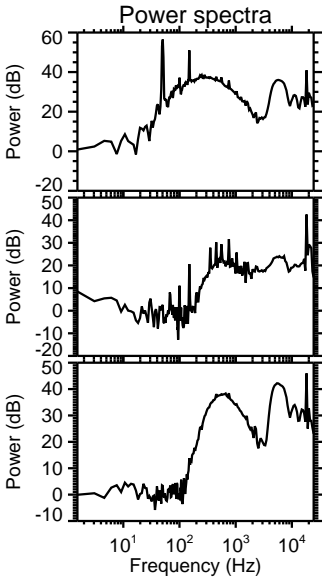
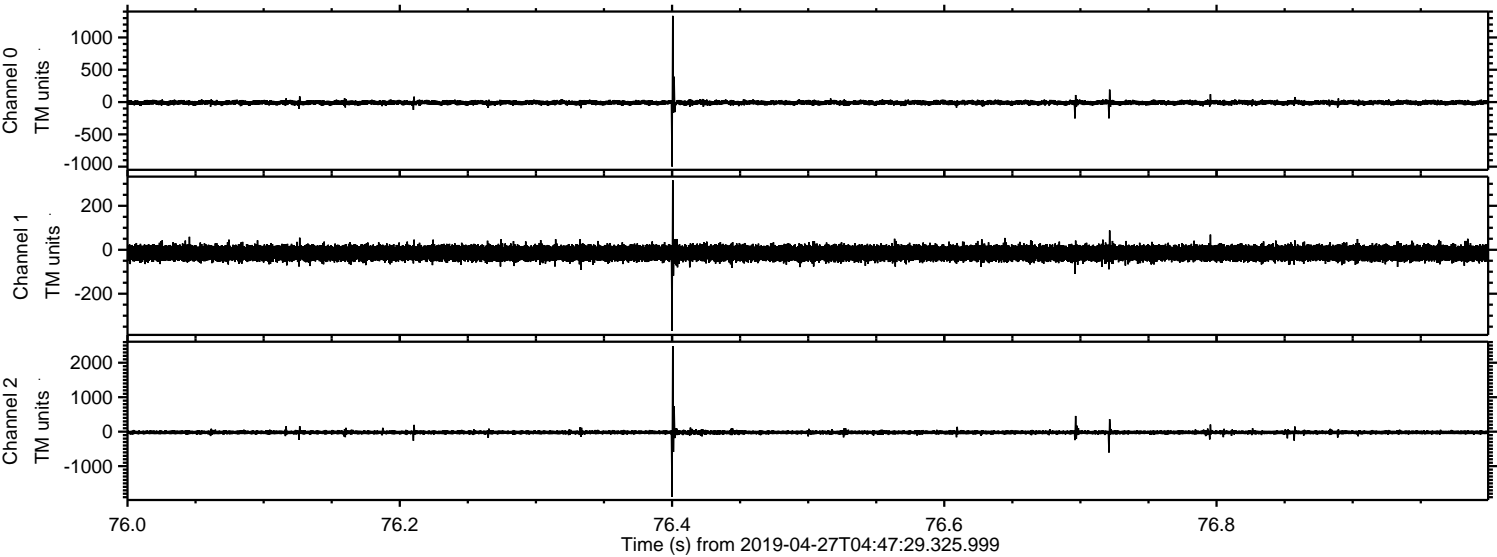

ELMAVAN 3D WAVEFORMS (Measured data sampled at 50 kHz) 50999 packets of 144 samples from 2019-04-27T04:47:29.325.999. Part 13/147

Processed Sat Apr 27 06:55:58 2019 by ELM ver.2012-10-06 from 001__elm20190427_044728__dat00.bin

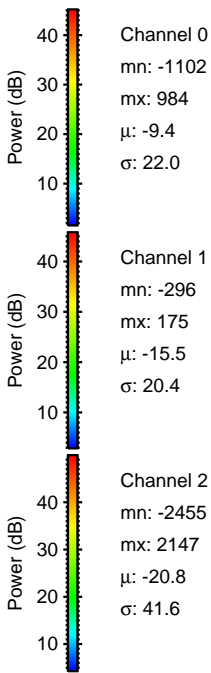
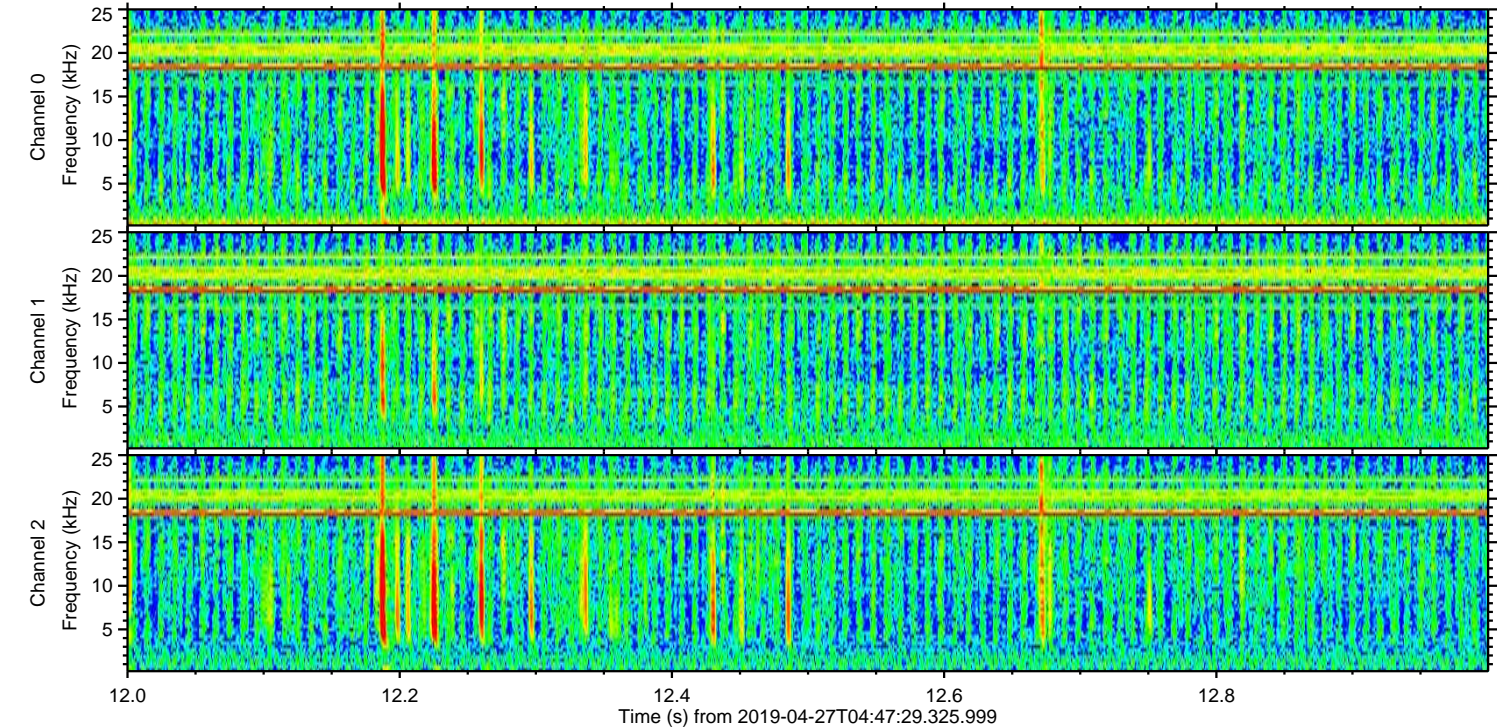
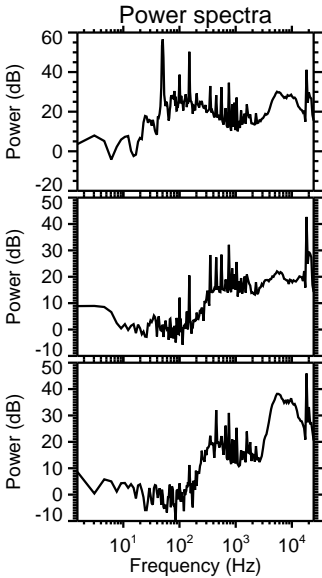
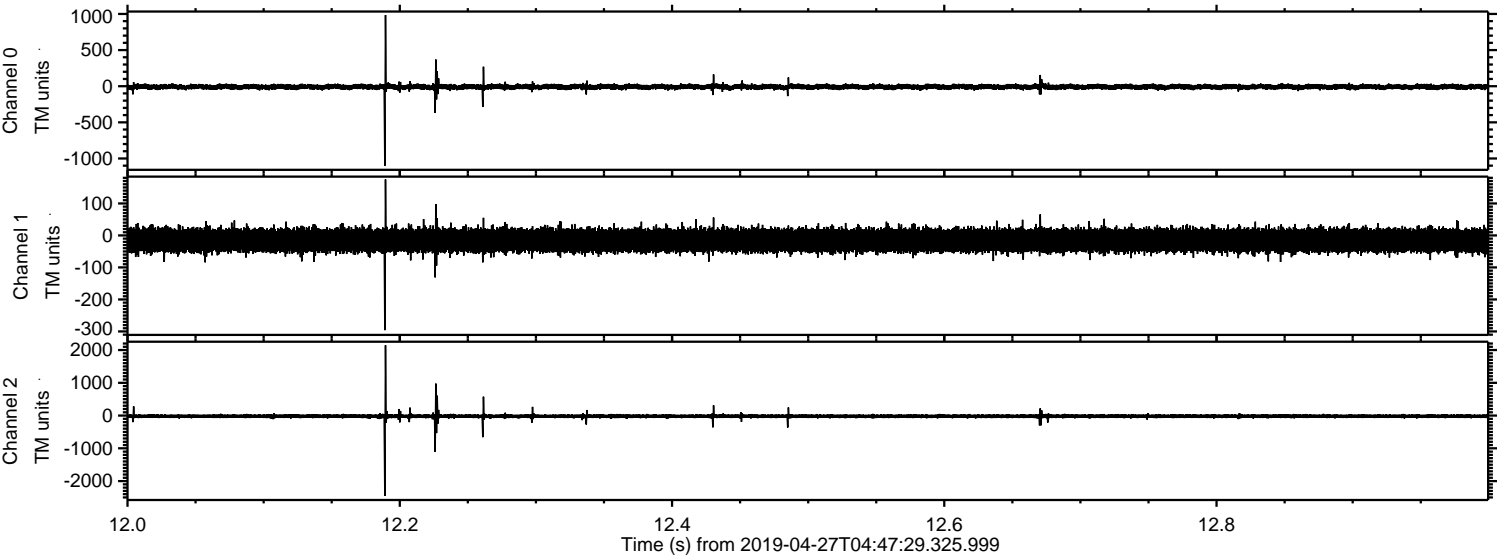

ELMAVAN 3D WAVEFORMS (Measured data sampled at 50 kHz) 50999 packets of 144 samples from 2019-04-27T04:47:29.325.999. Part 141/147

Processed Sat Apr 27 06:55:59 2019 by ELM ver.2012-10-06 from 001__elm20190427_044728__dat00.bin

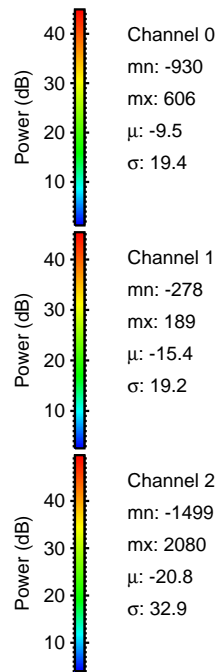
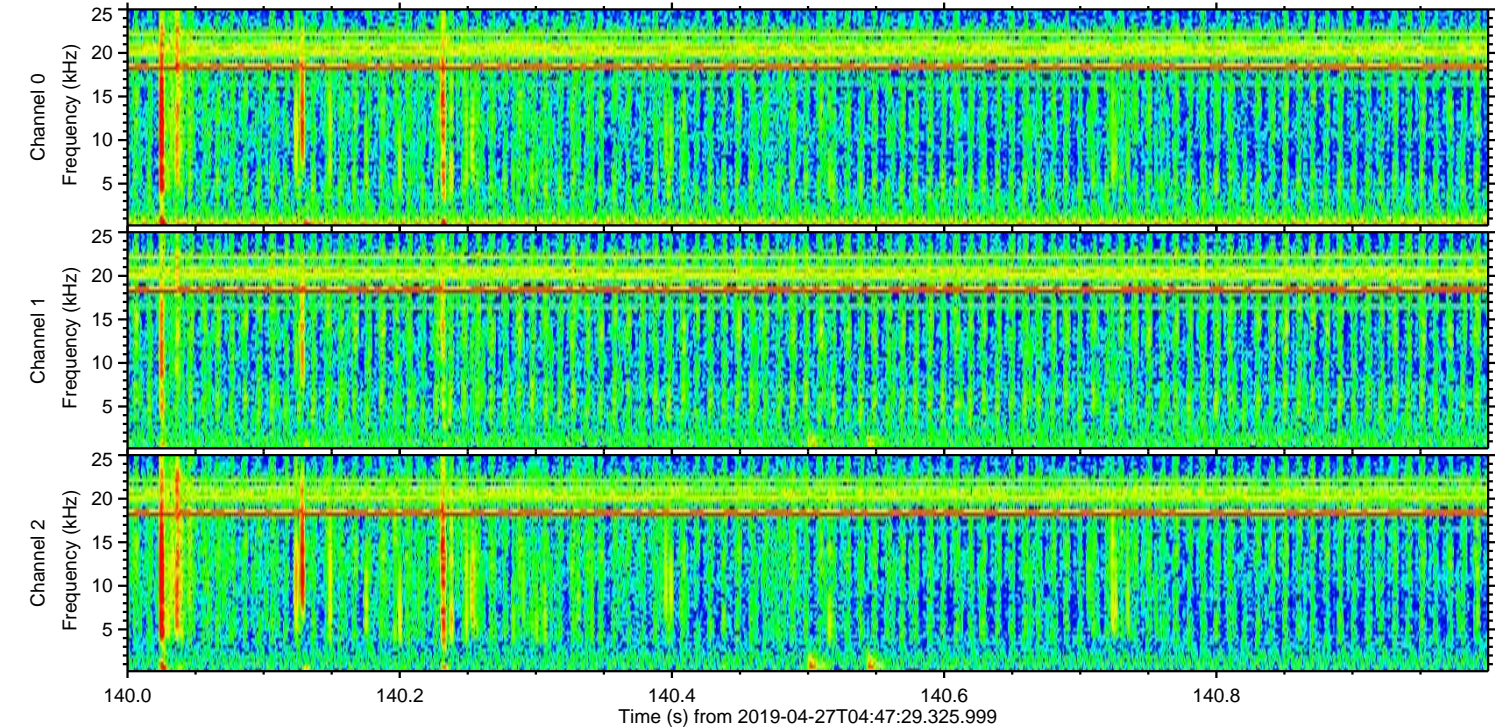
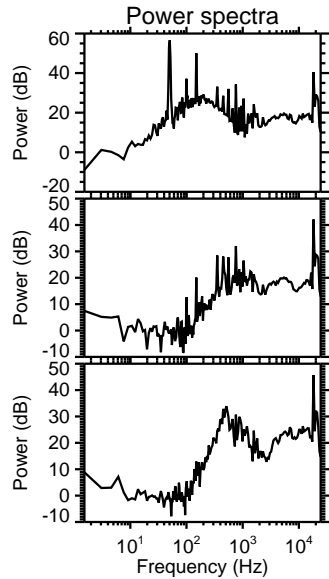
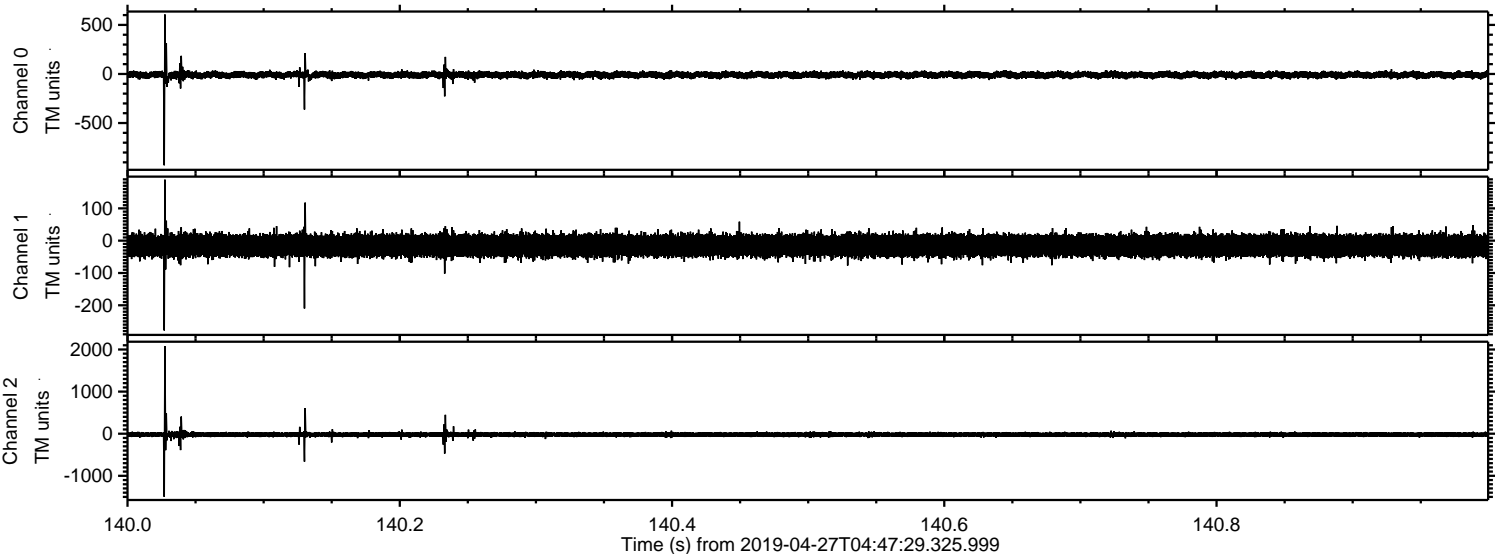

ELMAVAN 3D WAVEFORMS (Measured data sampled at 50 kHz) 50999 packets of 144 samples from 2019-04-27T04:47:29.325.999. Part 50/147

Processed Sat Apr 27 06:55:59 2019 by ELM ver.2012-10-06 from 001__elm20190427_044728__dat00.bin

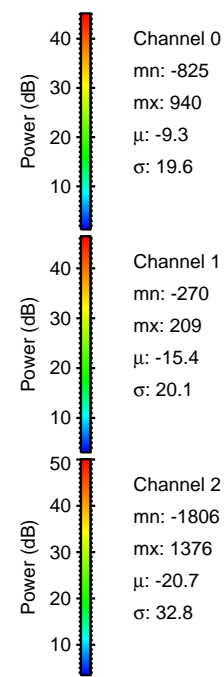
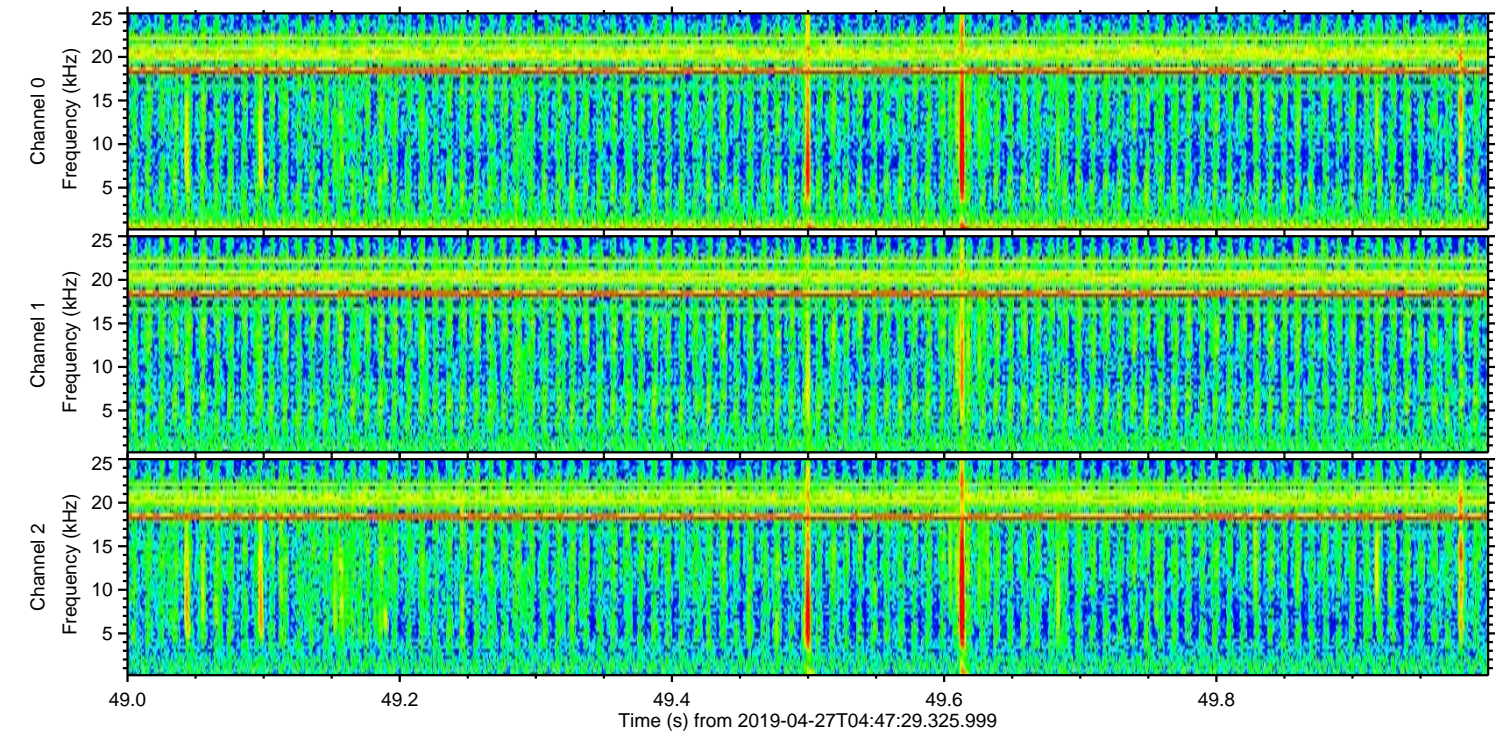
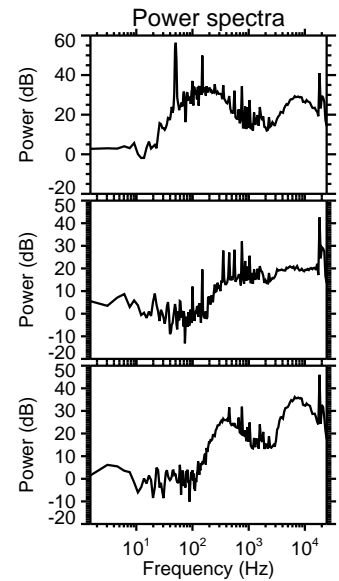
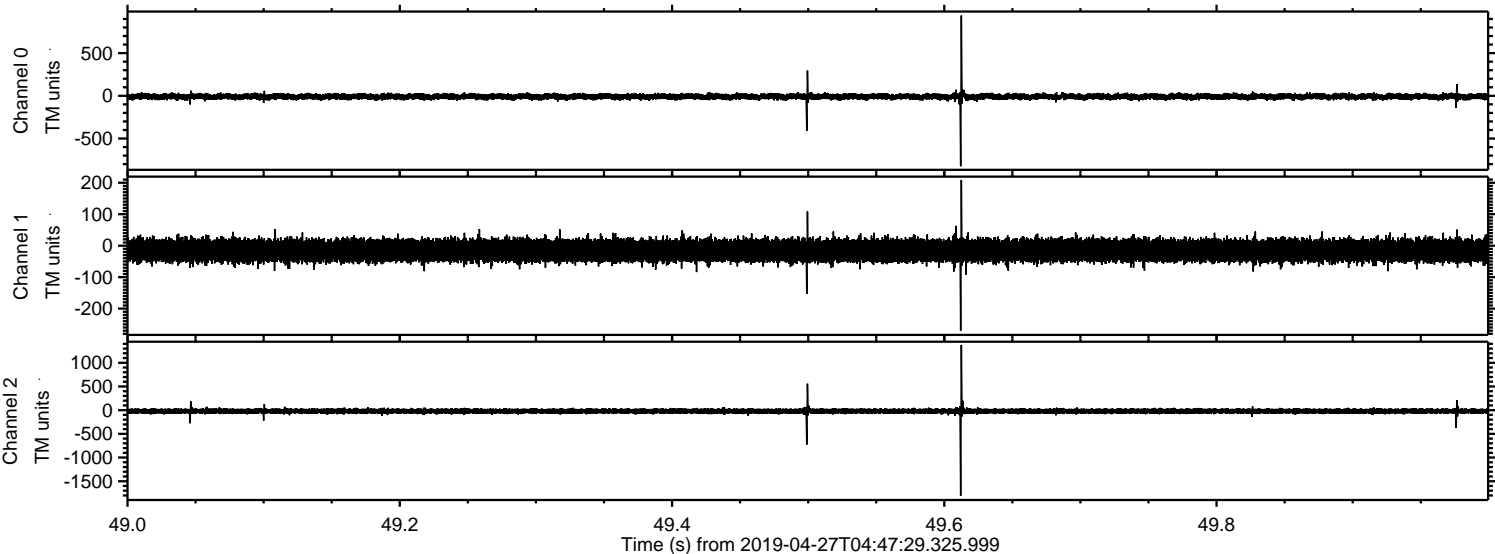

Processed Sat Apr 27 06:56:00 2019 by ELM ver.2012-10-06 from 001__elm20190427_044728__dat00.bin

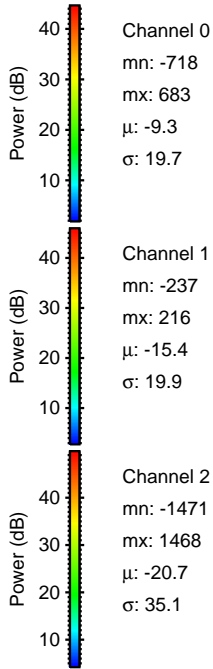
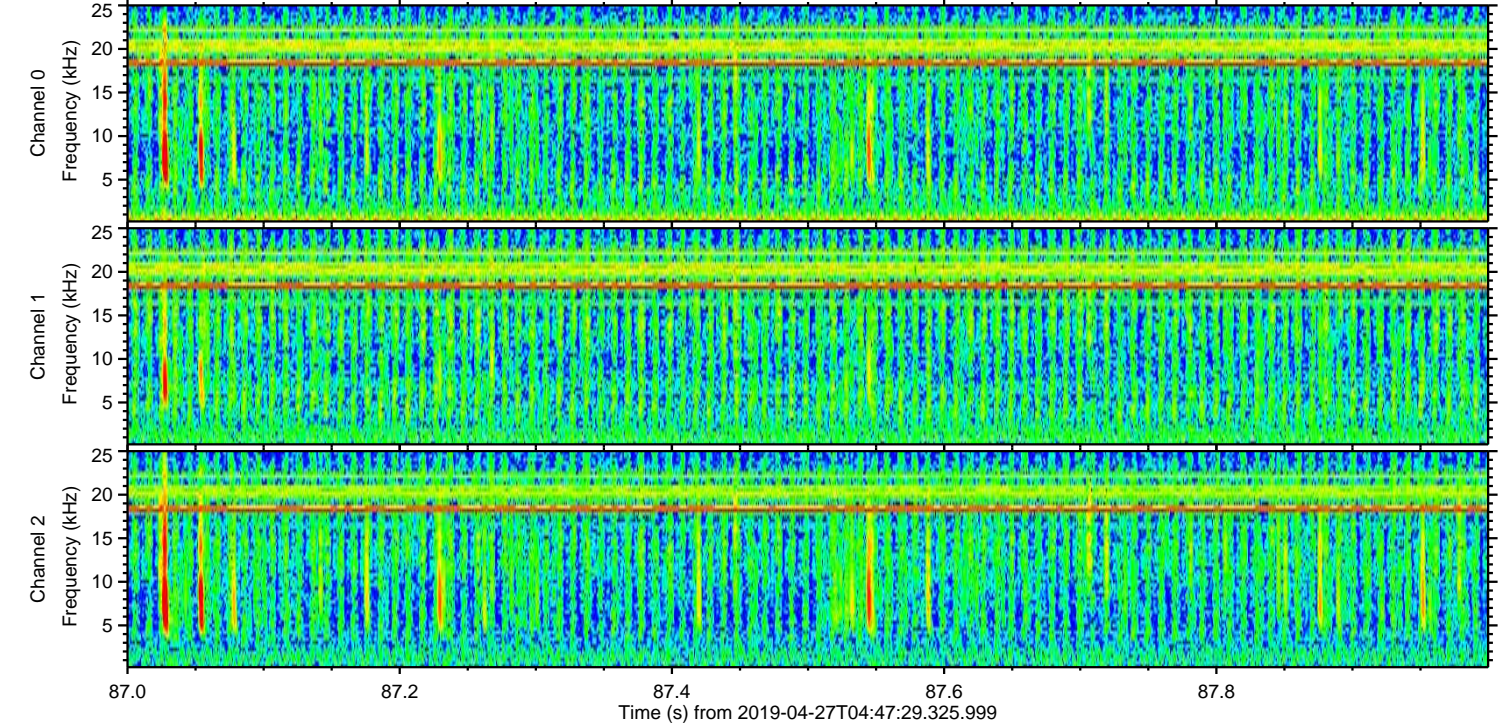
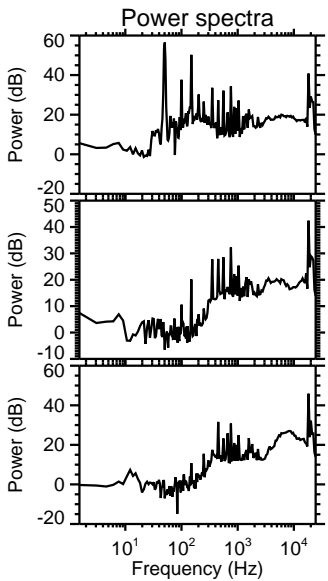
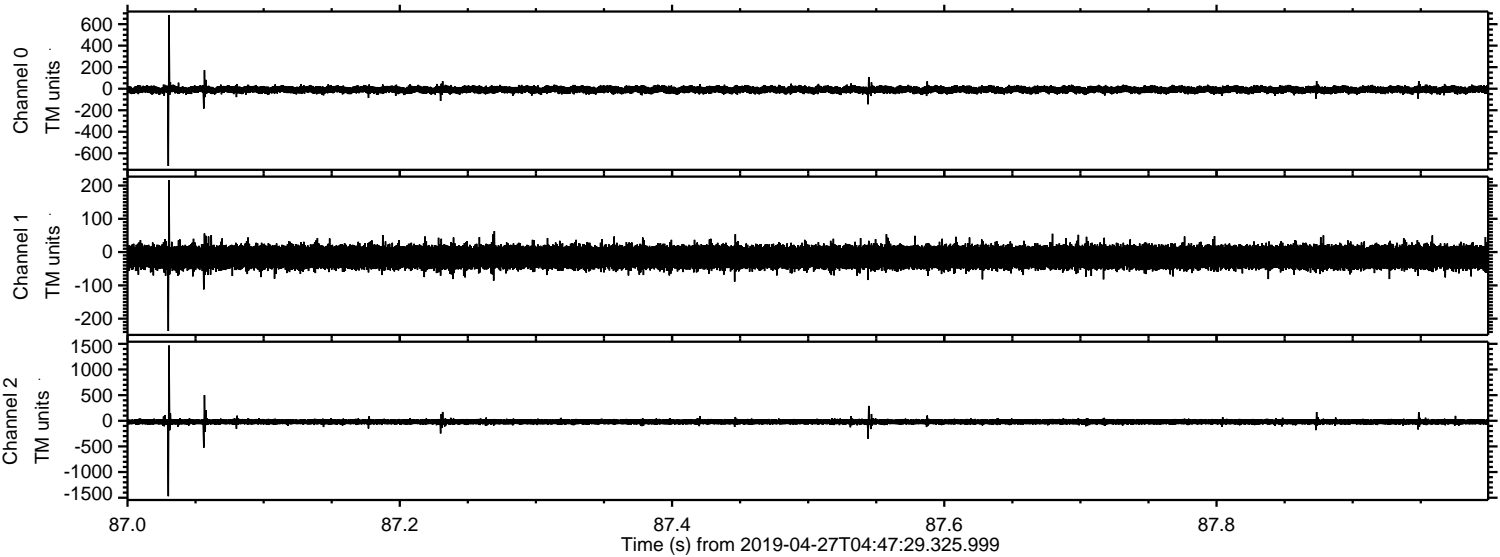

Channel 0
mn: -718
mx: 683
 μ : -9.3
 σ : 19.7

Channel 1
mn: -237
mx: 216
 μ : -15.4
 σ : 19.9

Channel 2
mn: -1471
mx: 1468
 μ : -20.7
 σ : 35.1

Processed Sat Apr 27 06:56:01 2019 by ELM ver.2012-10-06 from 001__elm20190427_044728__dat00.bin

