

ELMAVAN 3D WAVEFORMS (Measured data sampled at 50 kHz) 50999 packets of 144 samples from 2019-04-27T04:07:27.714.999.

Processed Sat Apr 27 06:15:51 2019 by ELM ver.2012-10-06 from 001\_\_elm20190427\_040726\_\_dat00.bin

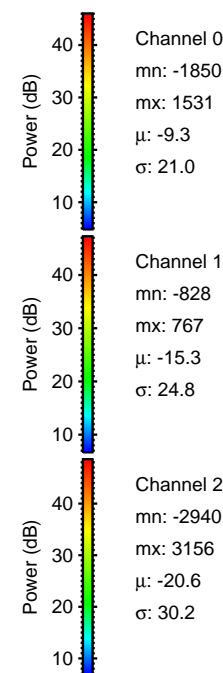
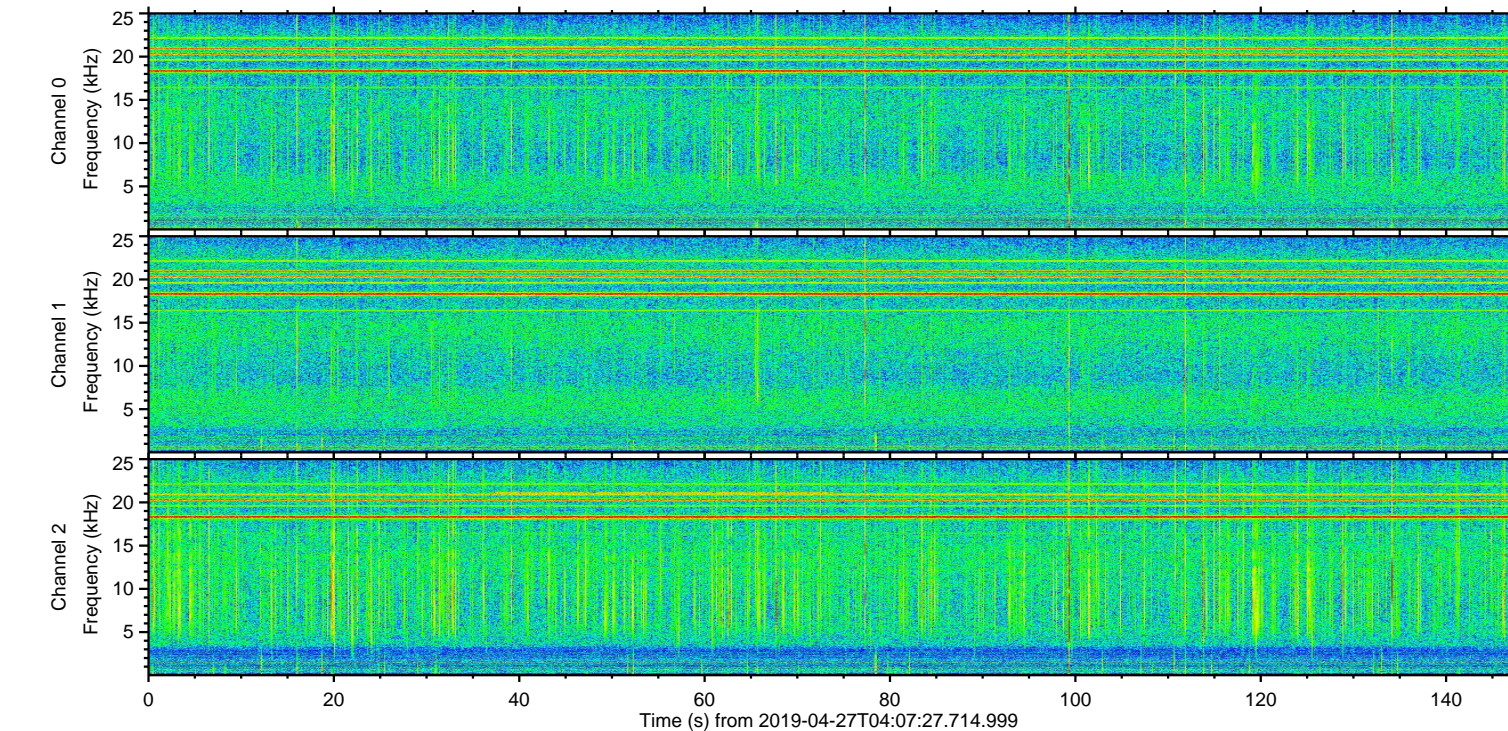
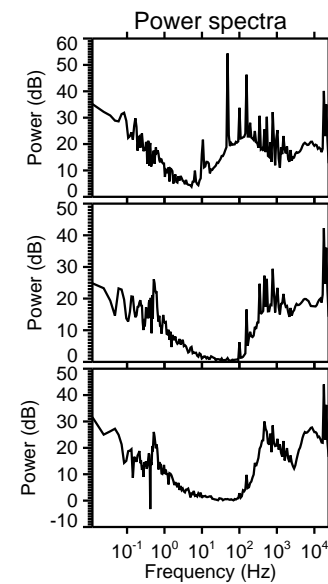
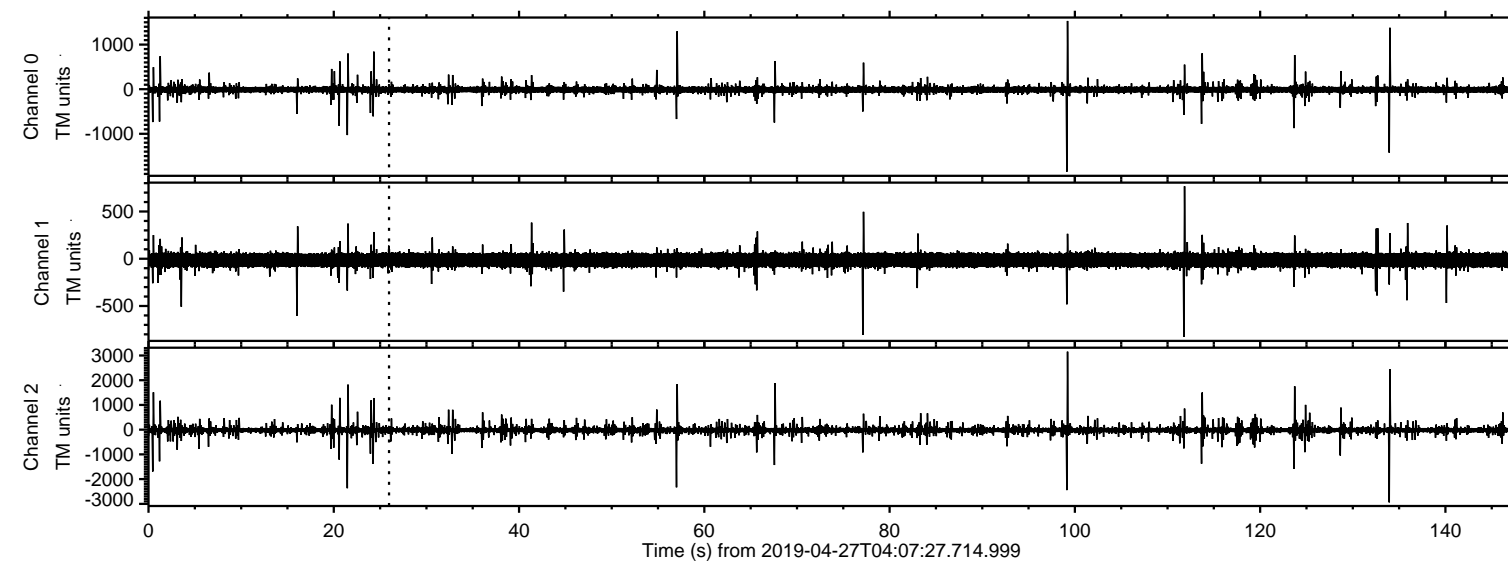

Channel 0  
mn: -1850  
mx: 1531  
 $\mu$ : -9.3  
 $\sigma$ : 21.0

Channel 1  
mn: -828  
mx: 767  
 $\mu$ : -15.3  
 $\sigma$ : 24.8

Channel 2  
mn: -2940  
mx: 3156  
 $\mu$ : -20.6  
 $\sigma$ : 30.2



ELMAVAN 3D WAVEFORMS (Measured data sampled at 50 kHz) 50999 packets of 144 samples from 2019-04-27T04:07:27.714.999. Part 100/147

Processed Sat Apr 27 06:16:01 2019 by ELM ver.2012-10-06 from 001\_\_elm20190427\_040726\_\_dat00.bin

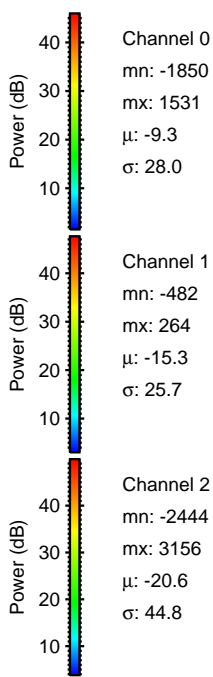
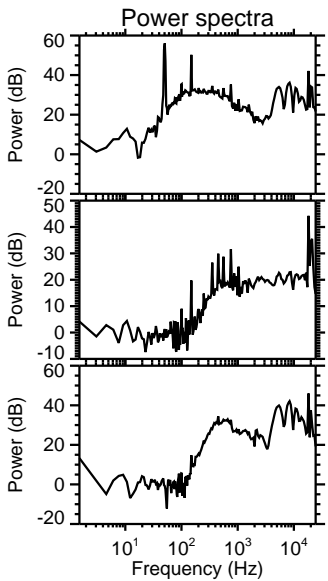
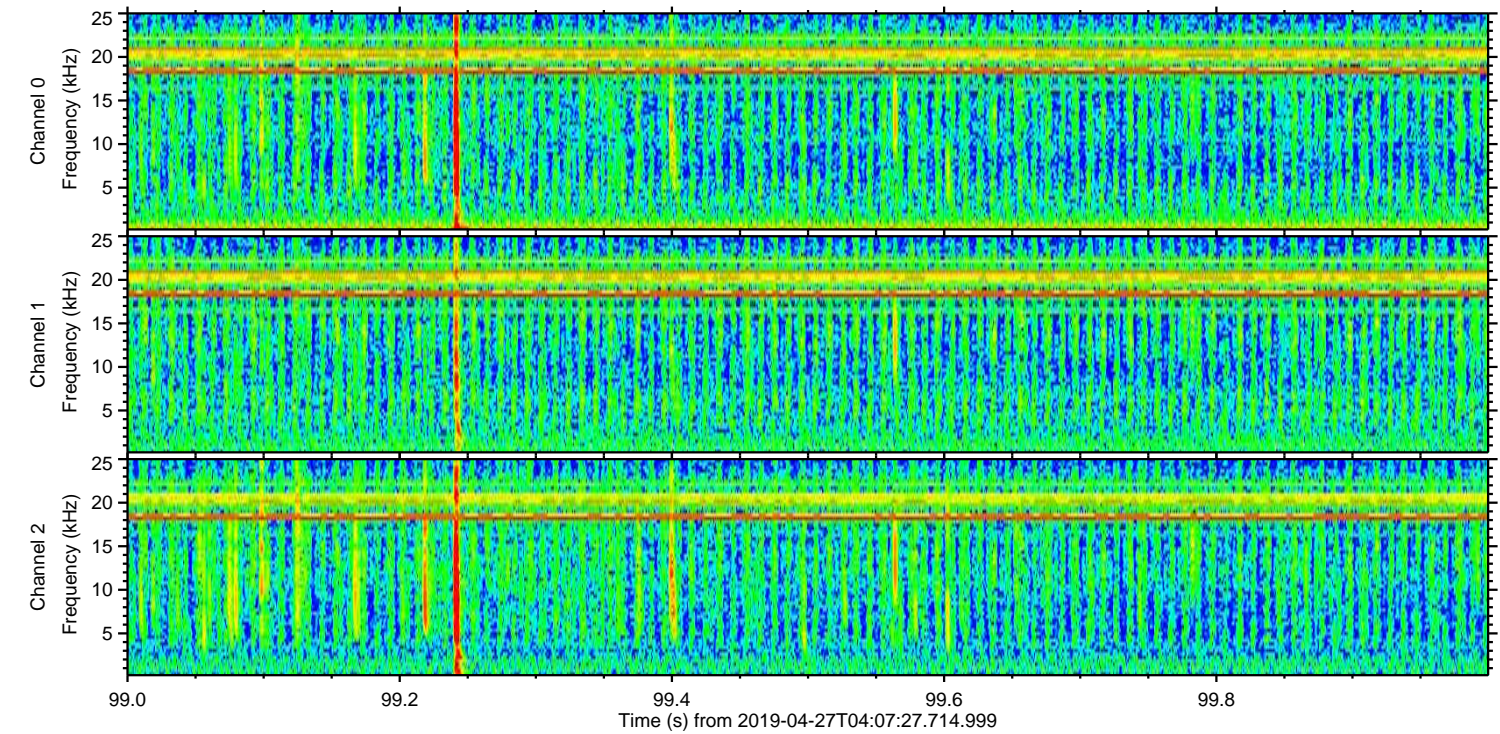
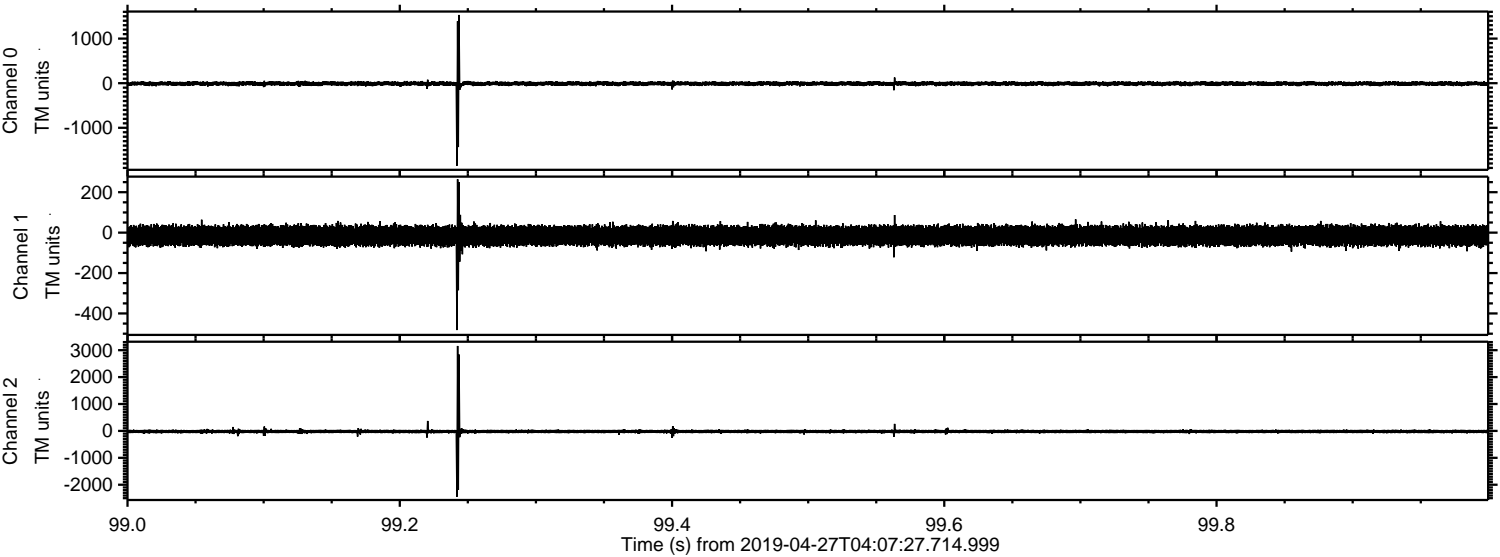

Channel 0  
mn: -1850  
mx: 1531  
 $\mu$ : -9.3  
 $\sigma$ : 28.0

Channel 1  
mn: -482  
mx: 264  
 $\mu$ : -15.3  
 $\sigma$ : 25.7

Channel 2  
mn: -2444  
mx: 3156  
 $\mu$ : -20.6  
 $\sigma$ : 44.8



ELMAVAN 3D WAVEFORMS (Measured data sampled at 50 kHz) 50999 packets of 144 samples from 2019-04-27T04:07:27.714.999. Part 135/147

Processed Sat Apr 27 06:16:01 2019 by ELM ver.2012-10-06 from 001\_\_elm20190427\_040726\_\_dat00.bin

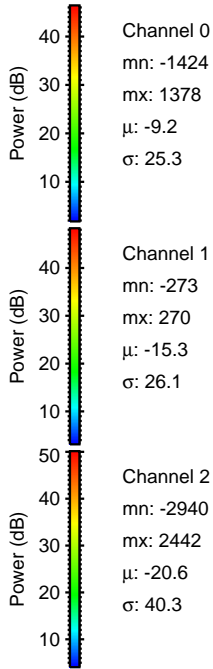
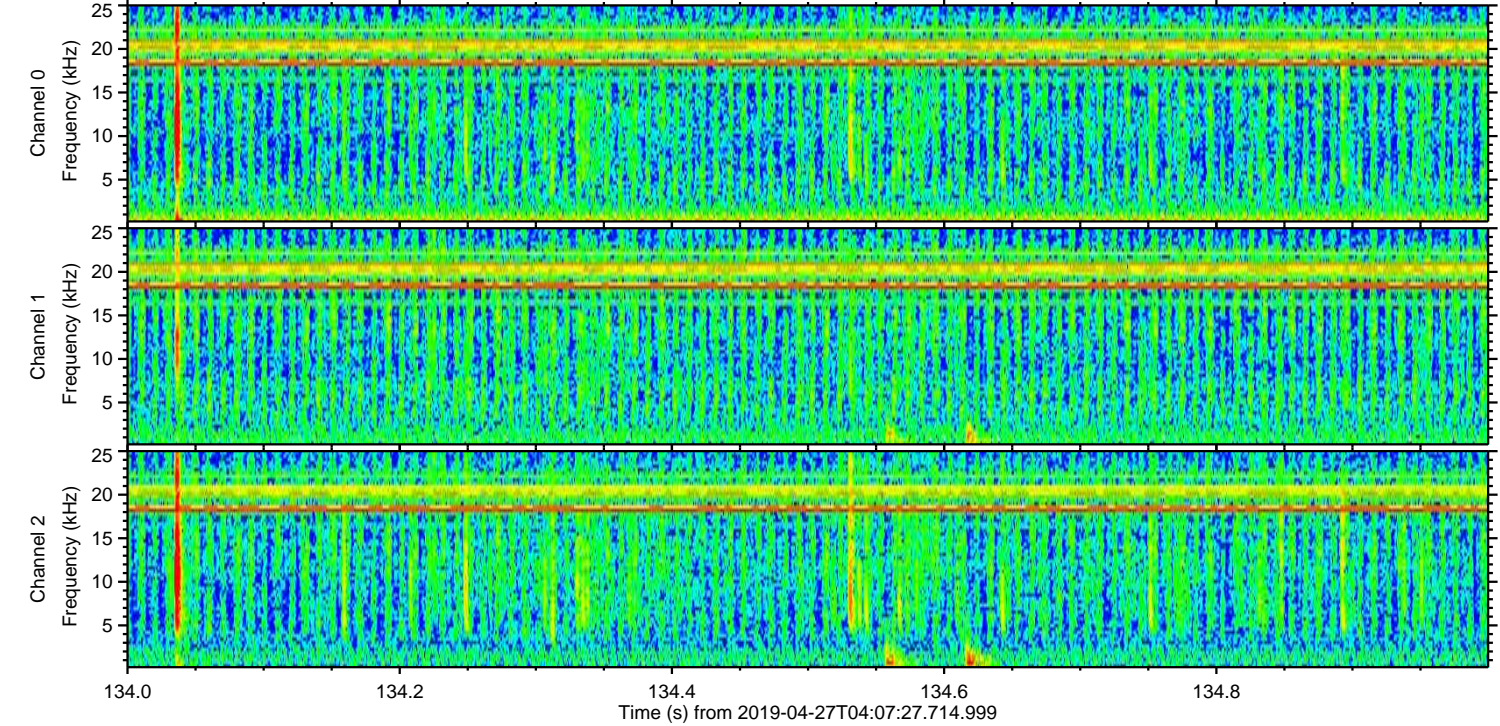
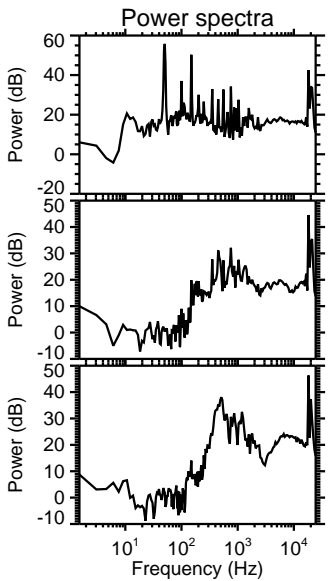
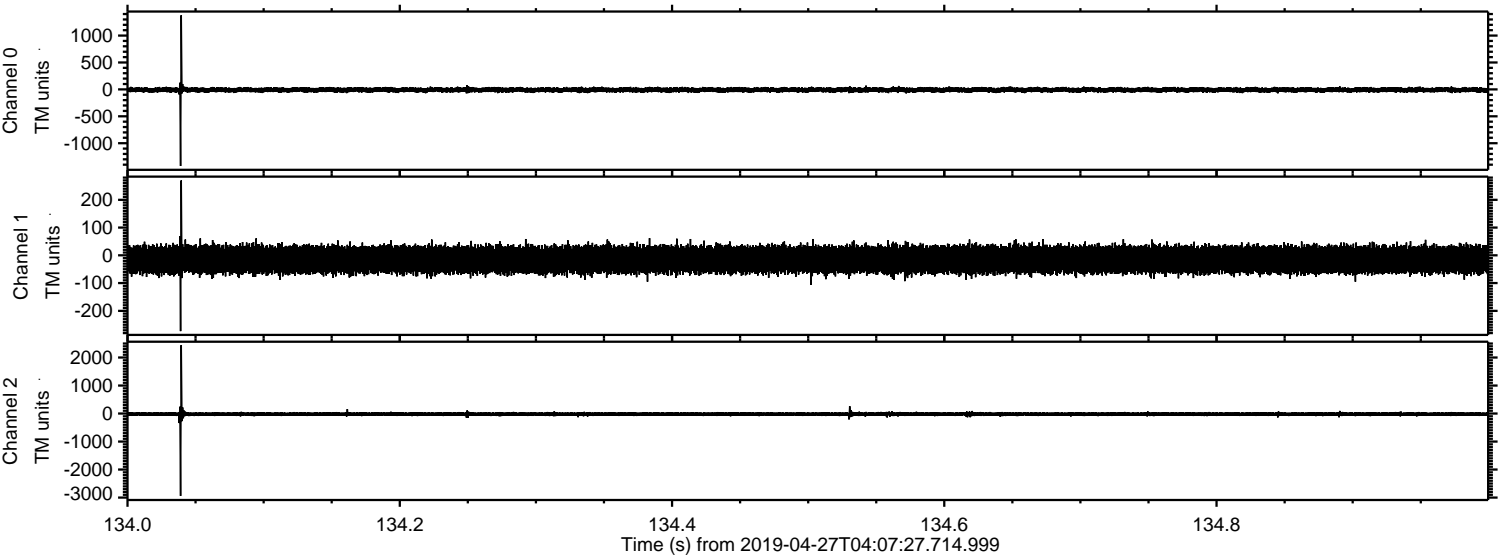

Channel 0  
mn: -1424  
mx: 1378  
 $\mu$ : -9.2  
 $\sigma$ : 25.3

Channel 1  
mn: -273  
mx: 270  
 $\mu$ : -15.3  
 $\sigma$ : 26.1

Channel 2  
mn: -2940  
mx: 2442  
 $\mu$ : -20.6  
 $\sigma$ : 40.3



ELMAVAN 3D WAVEFORMS (Measured data sampled at 50 kHz) 50999 packets of 144 samples from 2019-04-27T04:07:27.714.999. Part 22/147

Processed Sat Apr 27 06:16:02 2019 by ELM ver.2012-10-06 from 001\_\_elm20190427\_040726\_\_dat00.bin

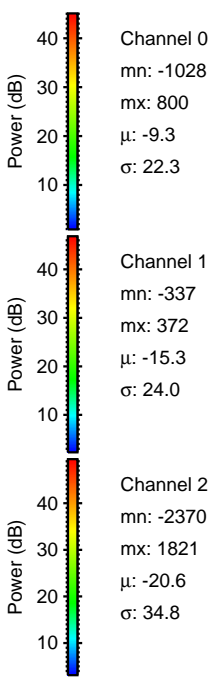
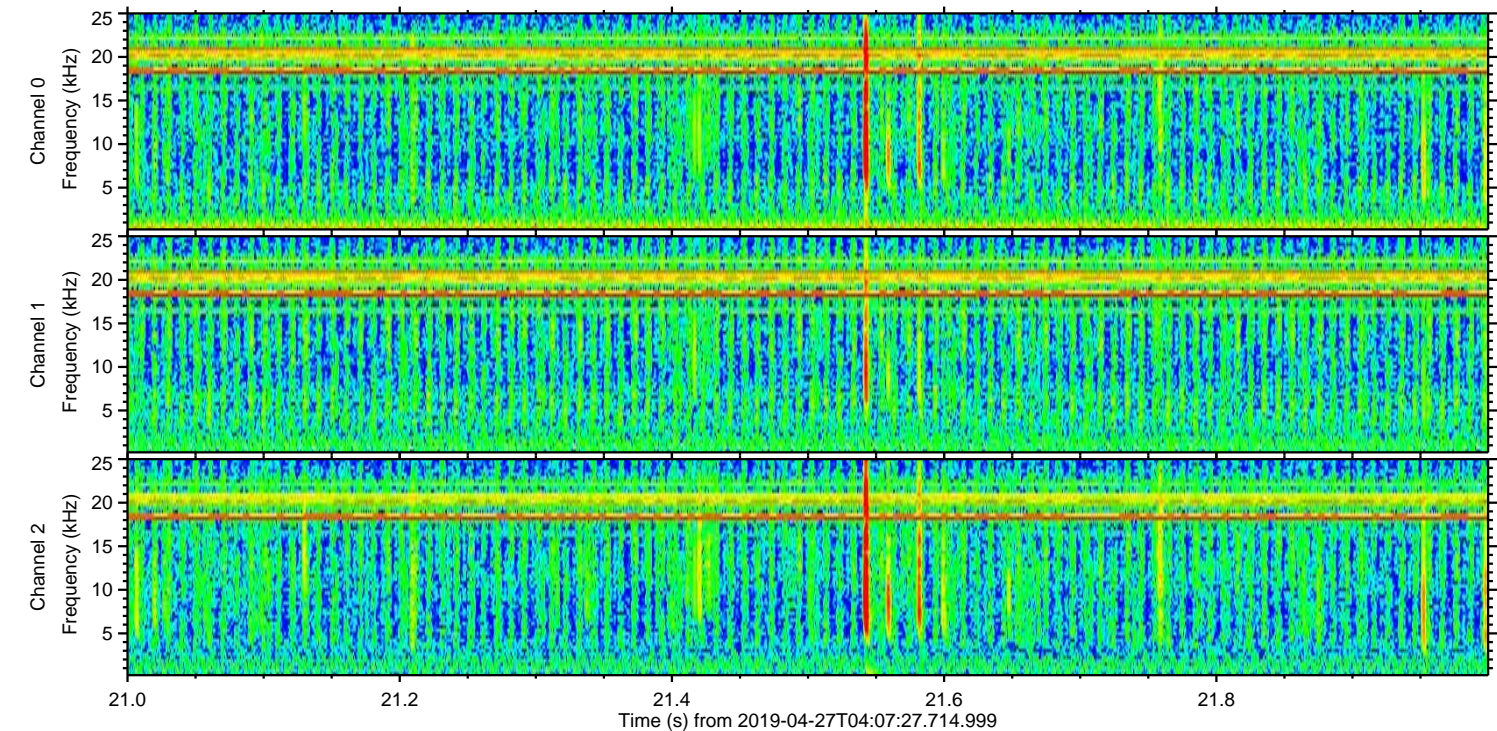
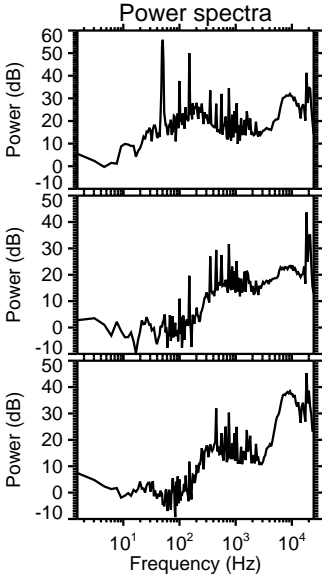
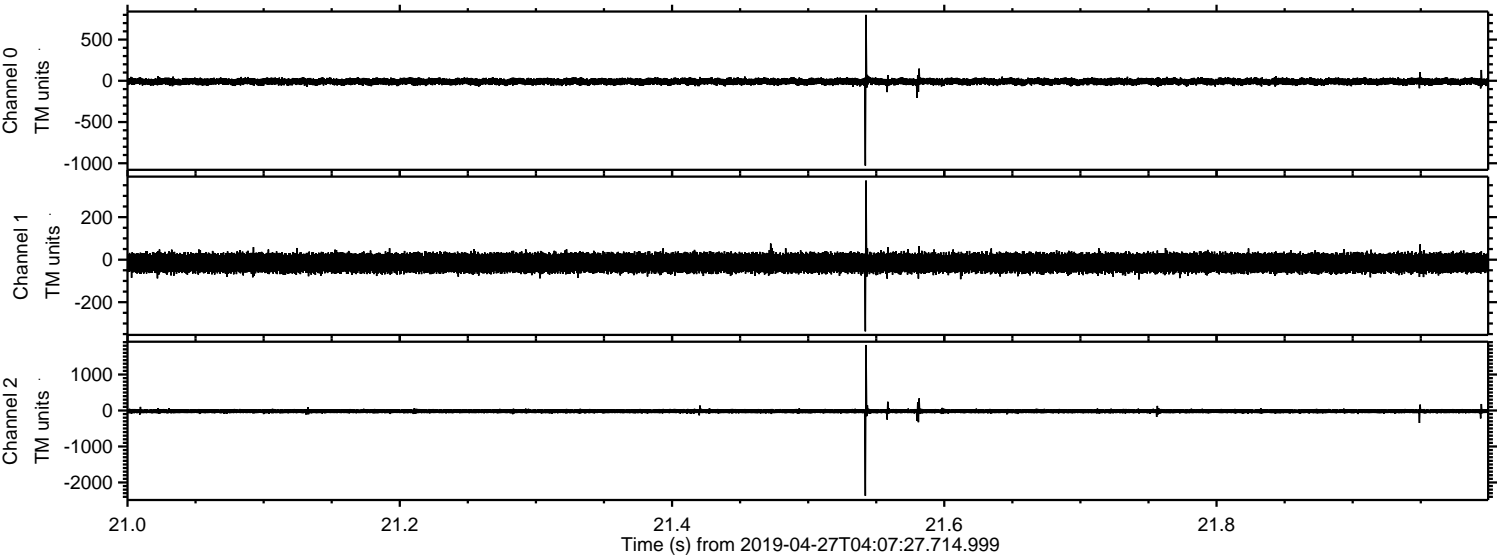



Processed Sat Apr 27 06:16:03 2019 by ELM ver.2012-10-06 from 001\_\_elm20190427\_040726\_\_dat00.bin

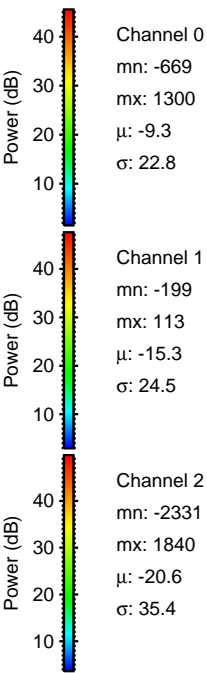
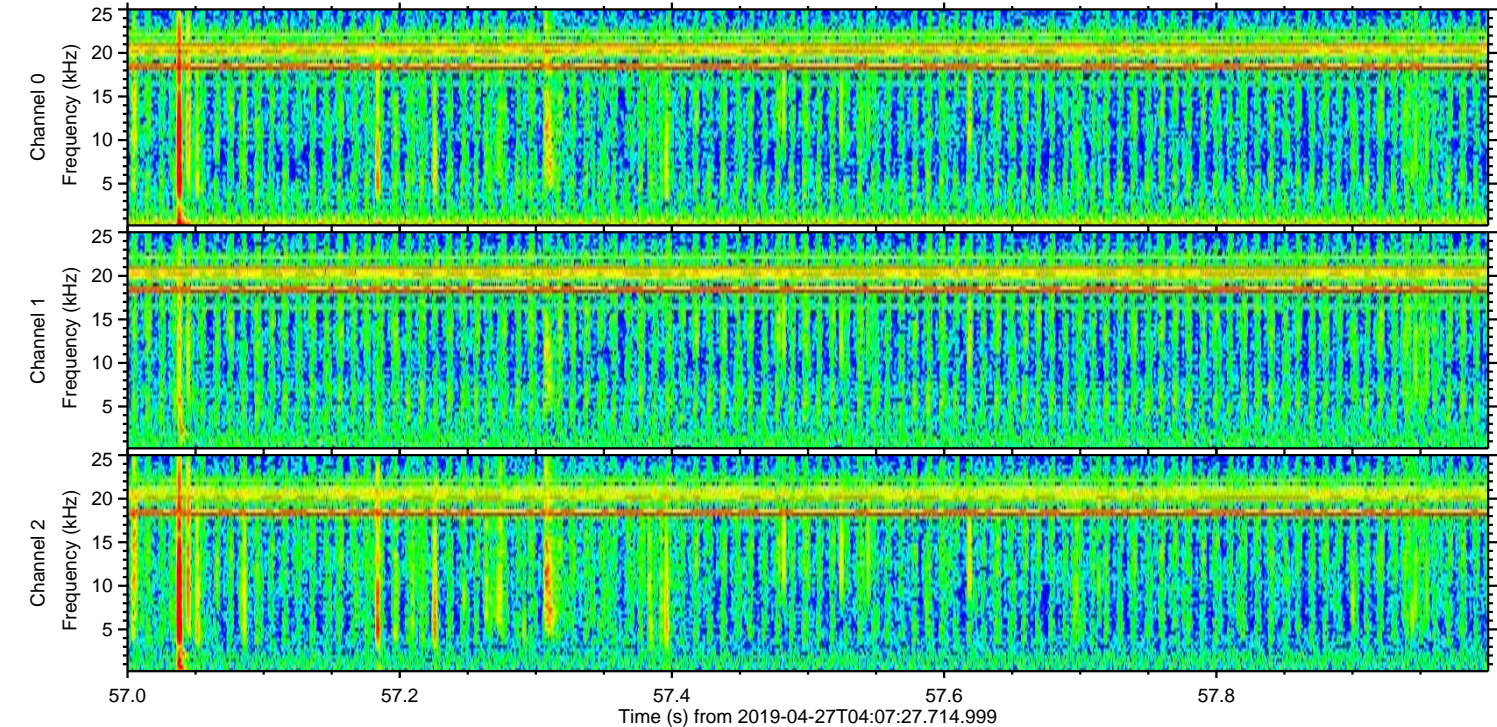
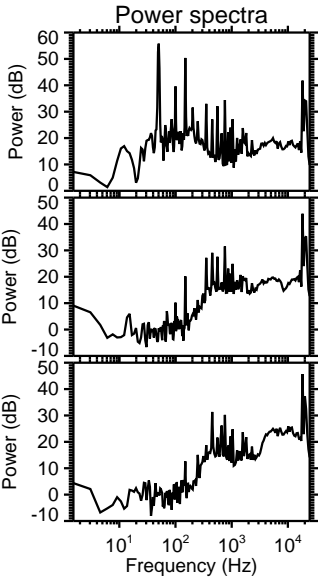
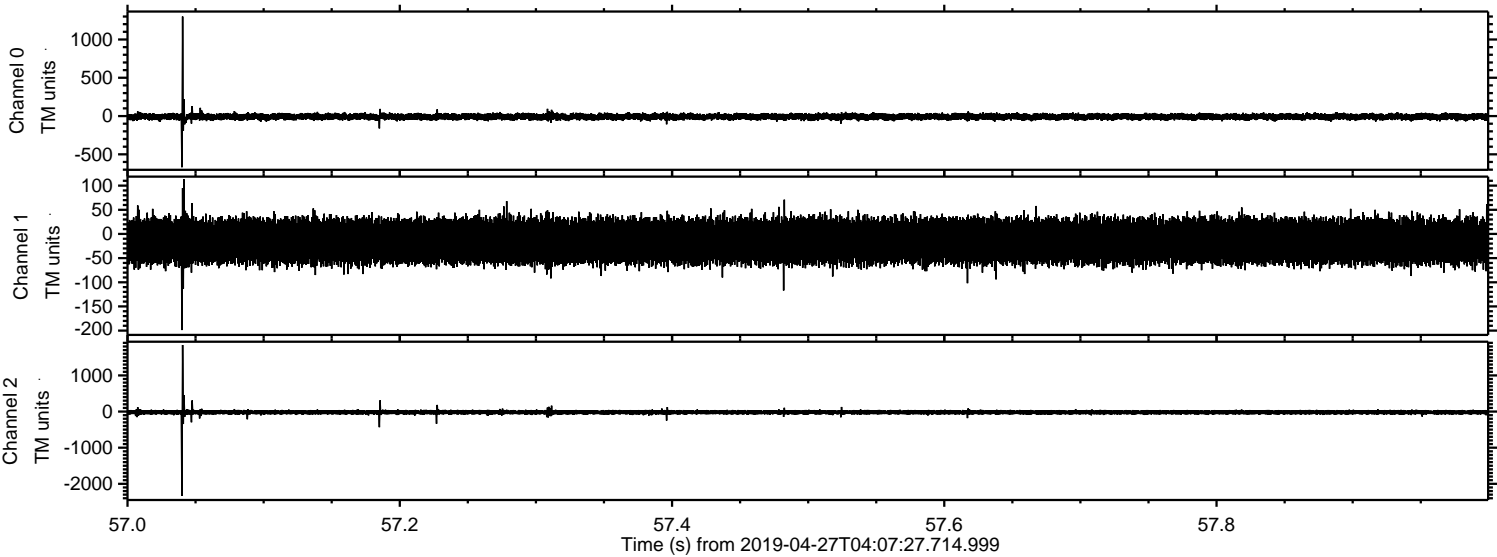



Processed Sat Apr 27 06:16:04 2019 by ELM ver.2012-10-06 from 001\_\_elm20190427\_040726\_\_dat00.bin

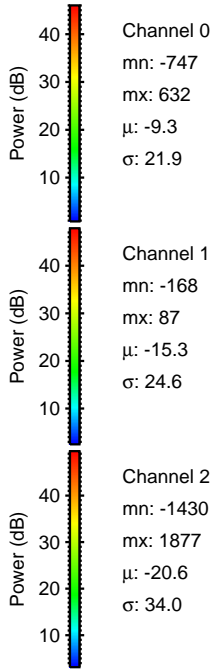
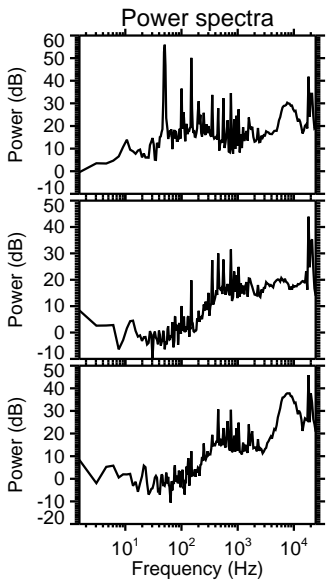
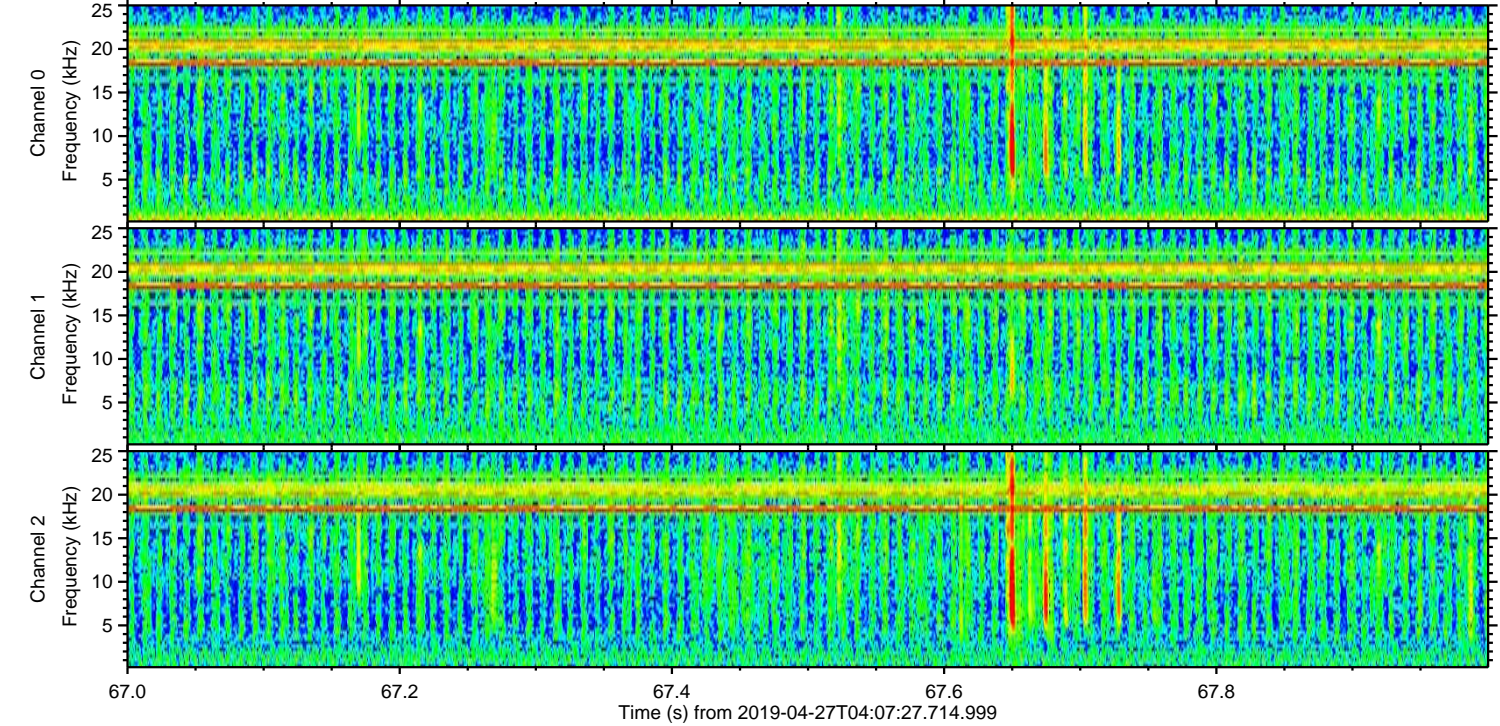
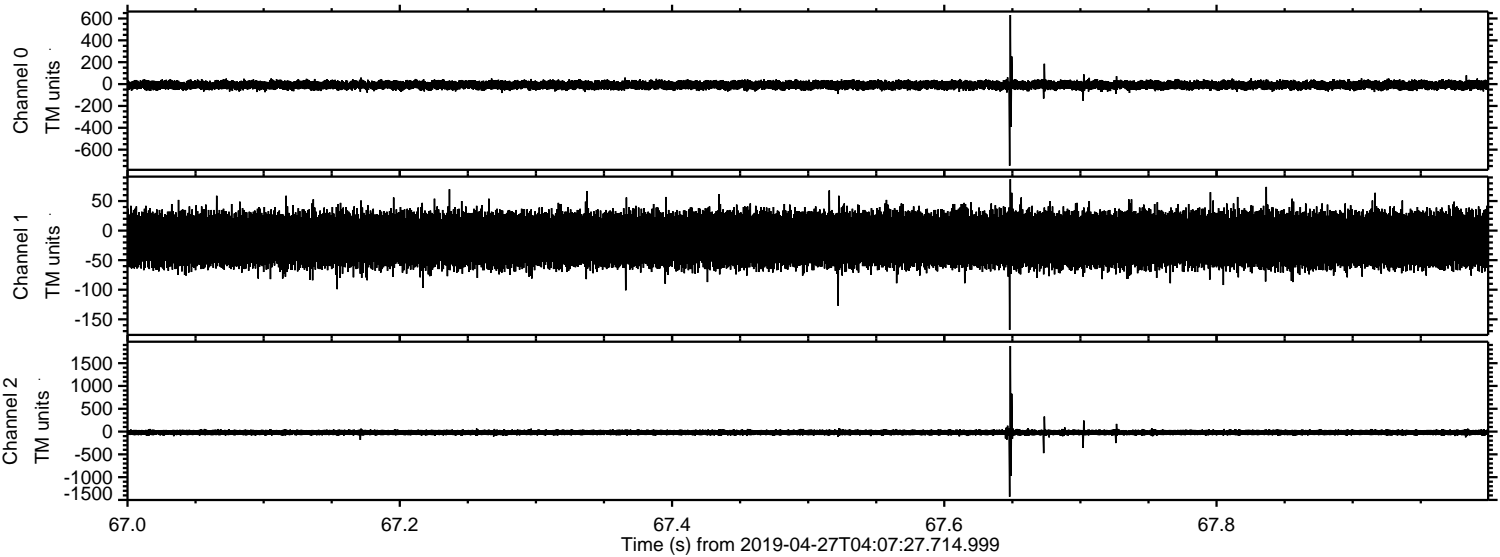



ELMAVAN 3D WAVEFORMS (Measured data sampled at 50 kHz) 50999 packets of 144 samples from 2019-04-27T04:07:27.714.999. Part 124/147

Processed Sat Apr 27 06:16:05 2019 by ELM ver.2012-10-06 from 001\_\_elm20190427\_040726\_\_dat00.bin

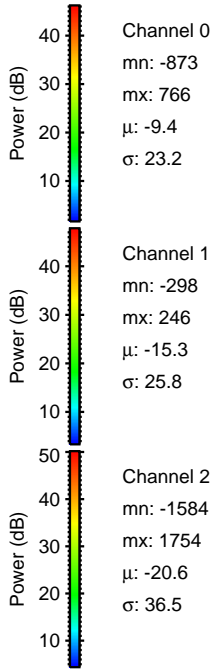
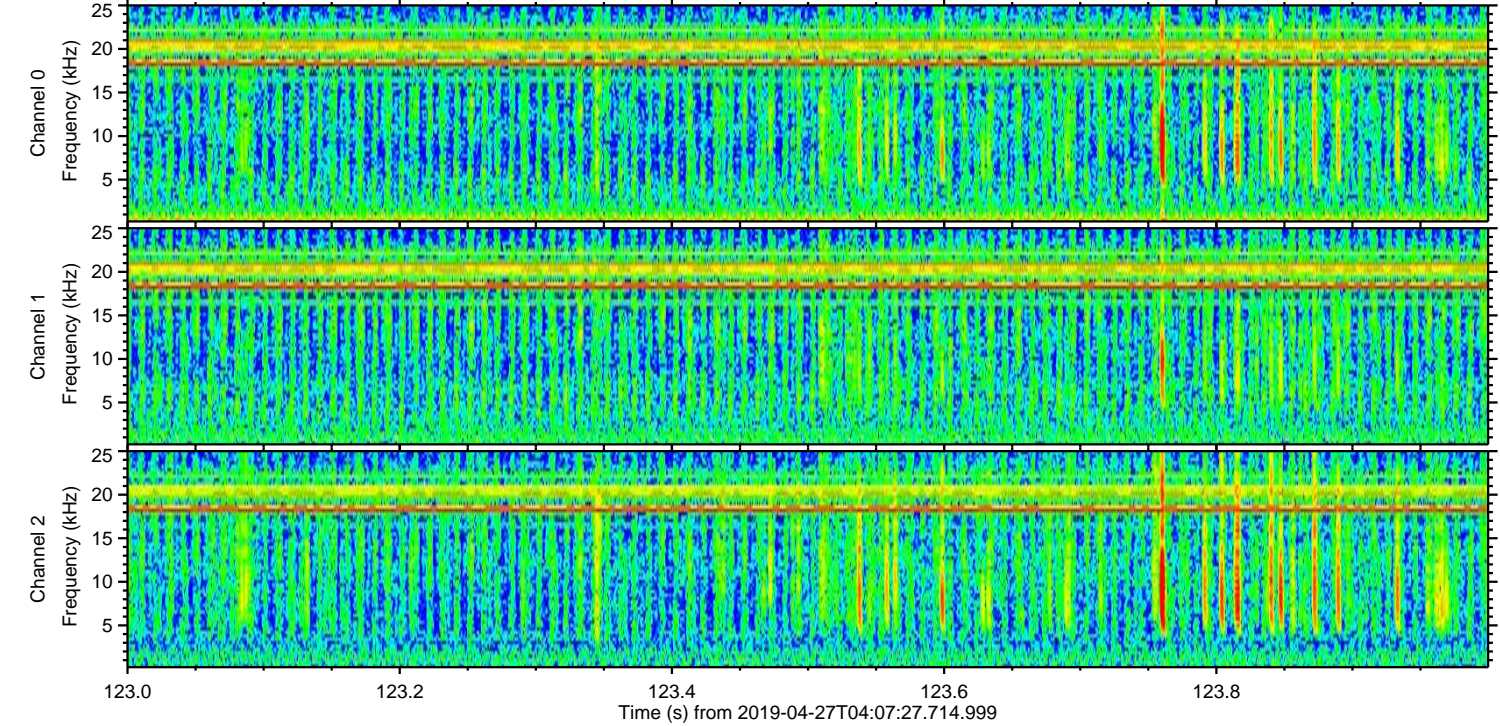
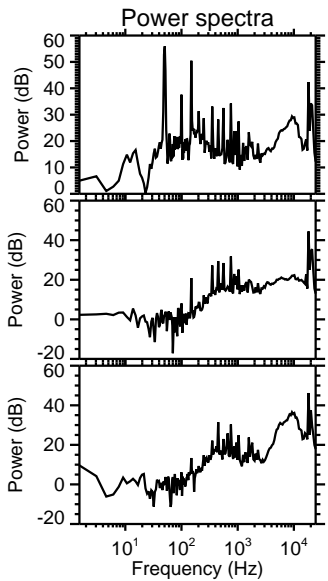
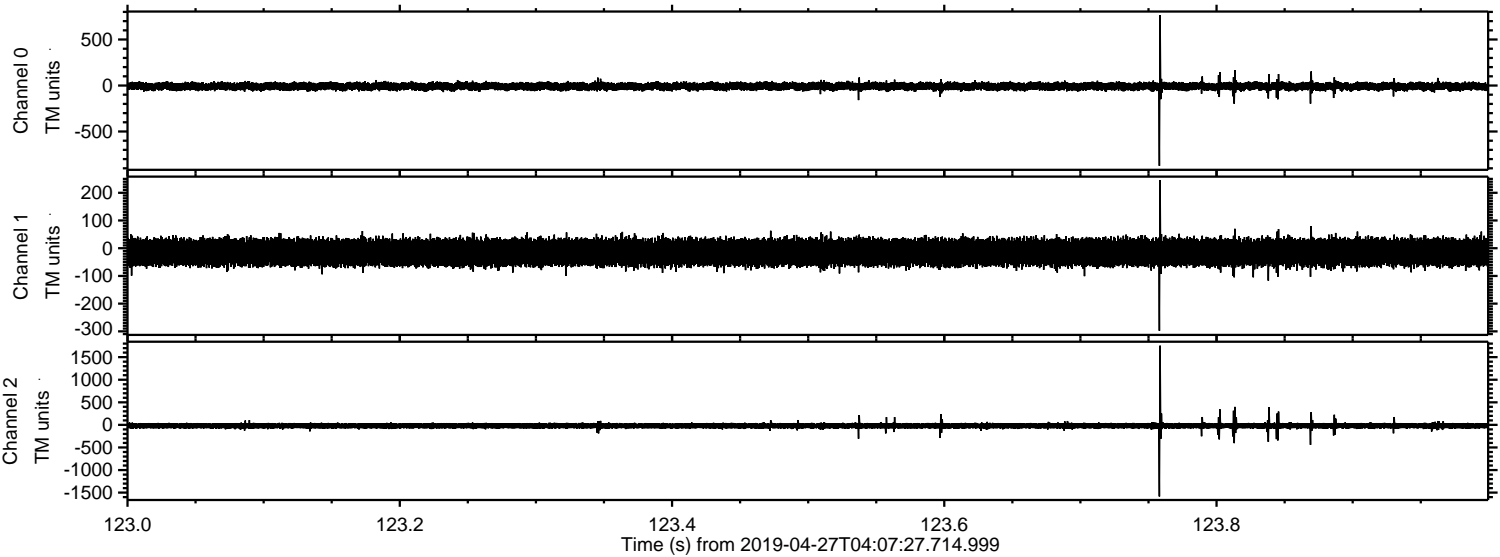



ELMAVAN 3D WAVEFORMS (Measured data sampled at 50 kHz) 50999 packets of 144 samples from 2019-04-27T04:07:27.714.999. Part 1/147

Processed Sat Apr 27 06:16:06 2019 by ELM ver.2012-10-06 from 001\_\_elm20190427\_040726\_\_dat00.bin

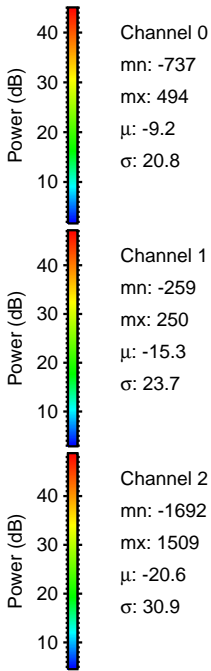
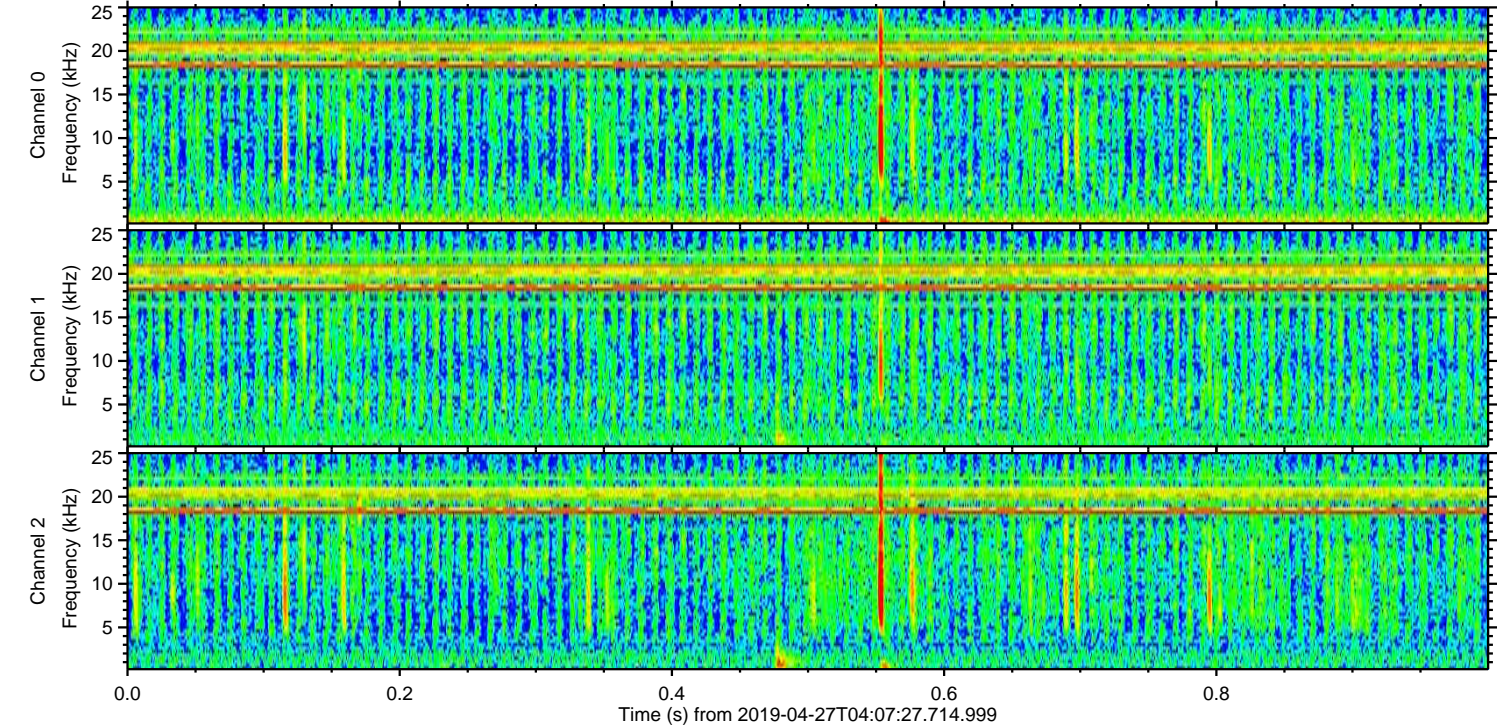
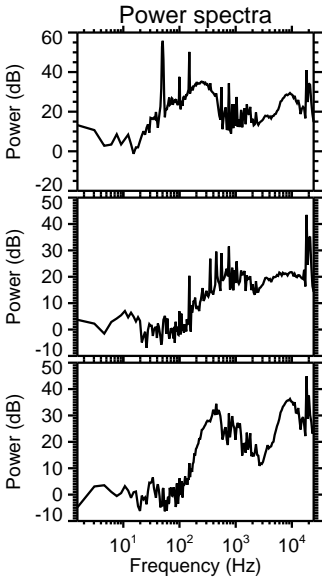
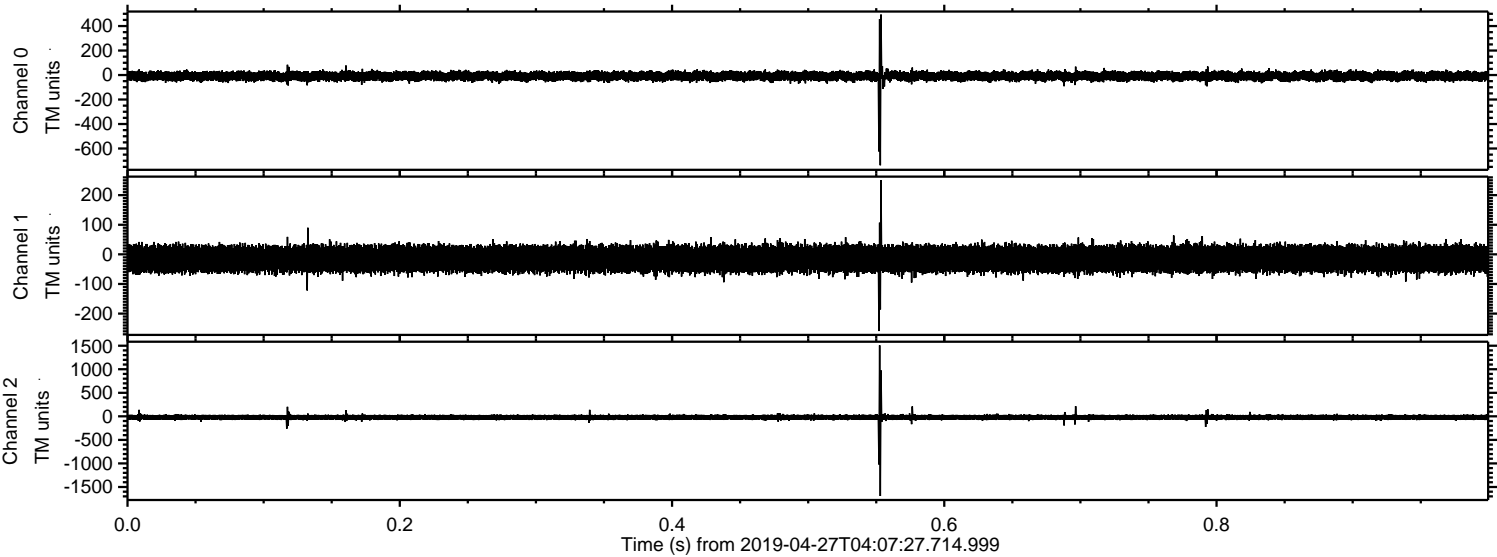



ELMAVAN 3D WAVEFORMS (Measured data sampled at 50 kHz) 50999 packets of 144 samples from 2019-04-27T04:07:27.714.999. Part 114/147

Processed Sat Apr 27 06:16:06 2019 by ELM ver.2012-10-06 from 001\_\_elm20190427\_040726\_\_dat00.bin

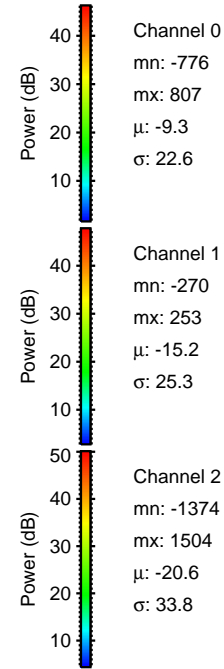
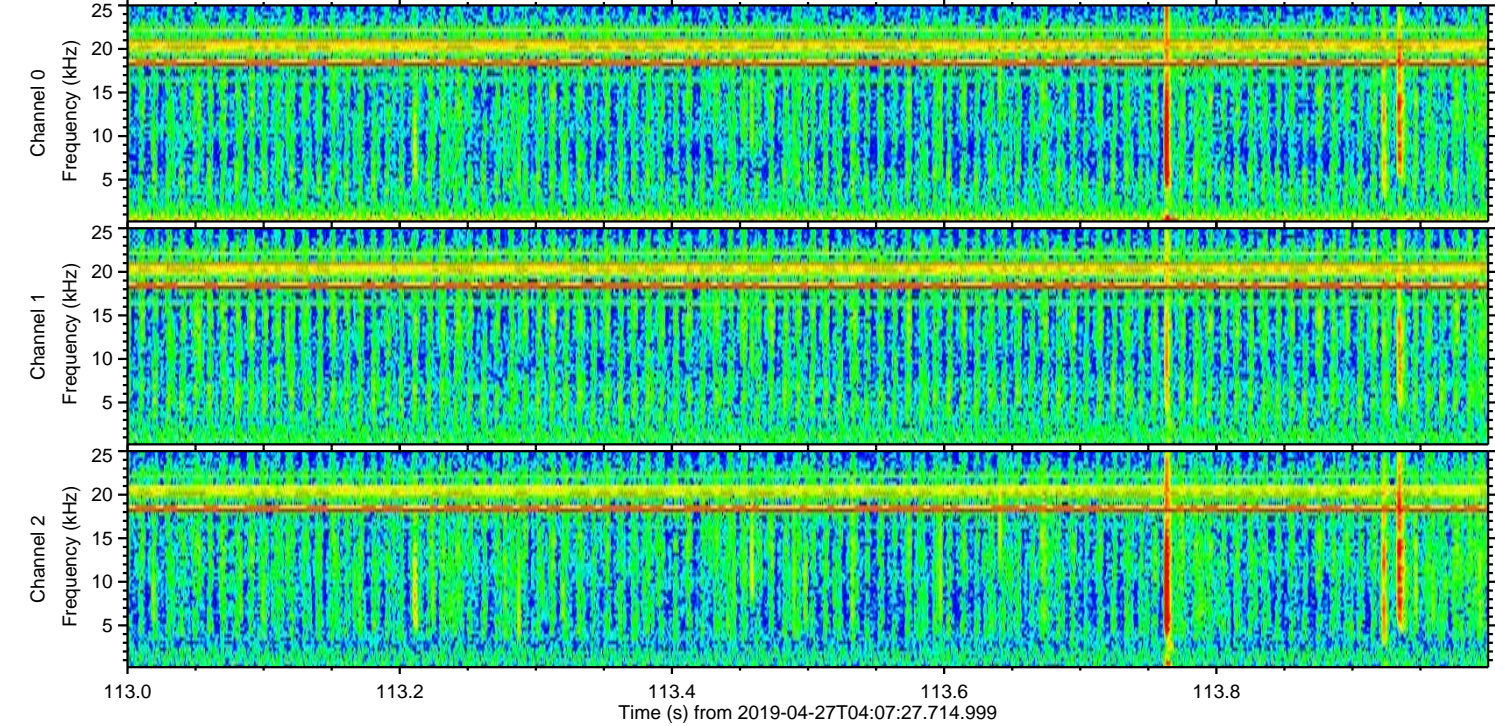
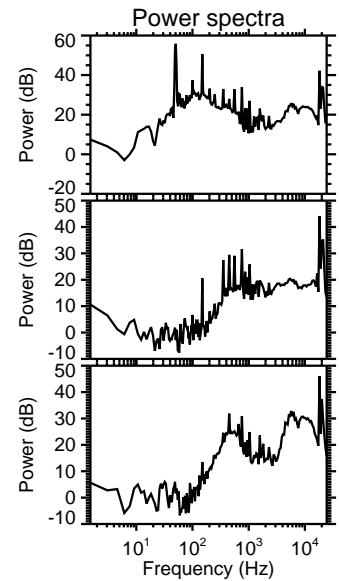
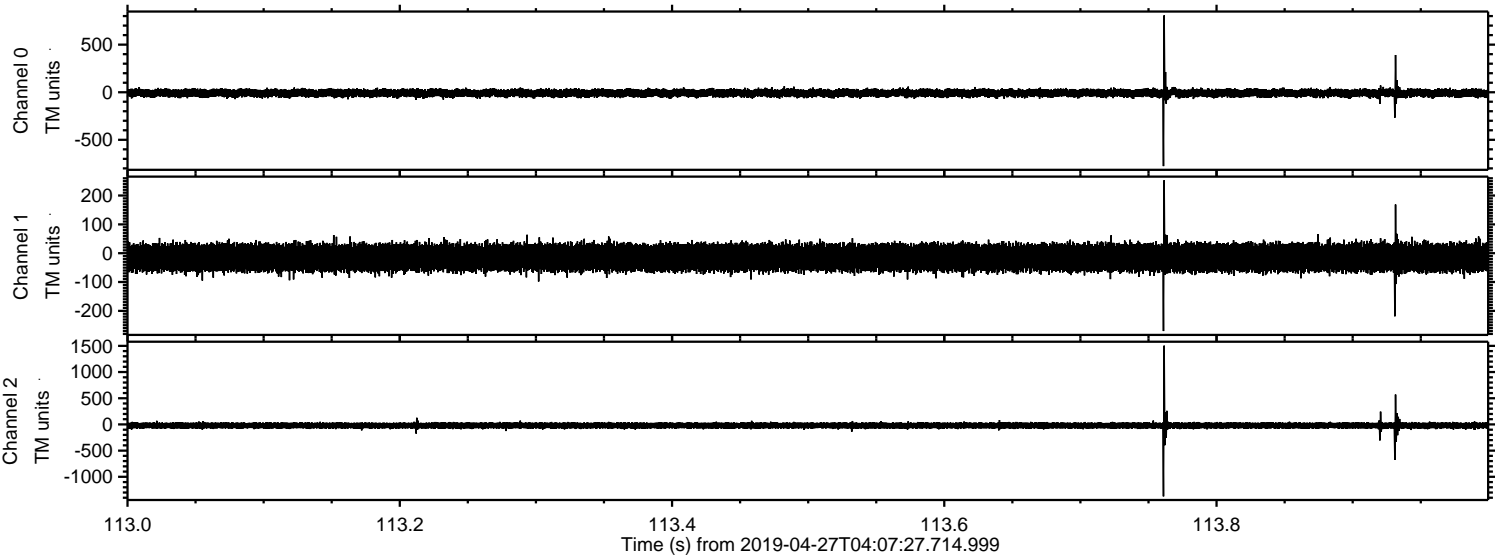



Processed Sat Apr 27 06:16:07 2019 by ELM ver.2012-10-06 from 001\_\_elm20190427\_040726\_\_dat00.bin

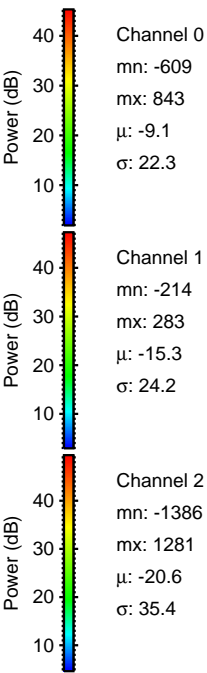
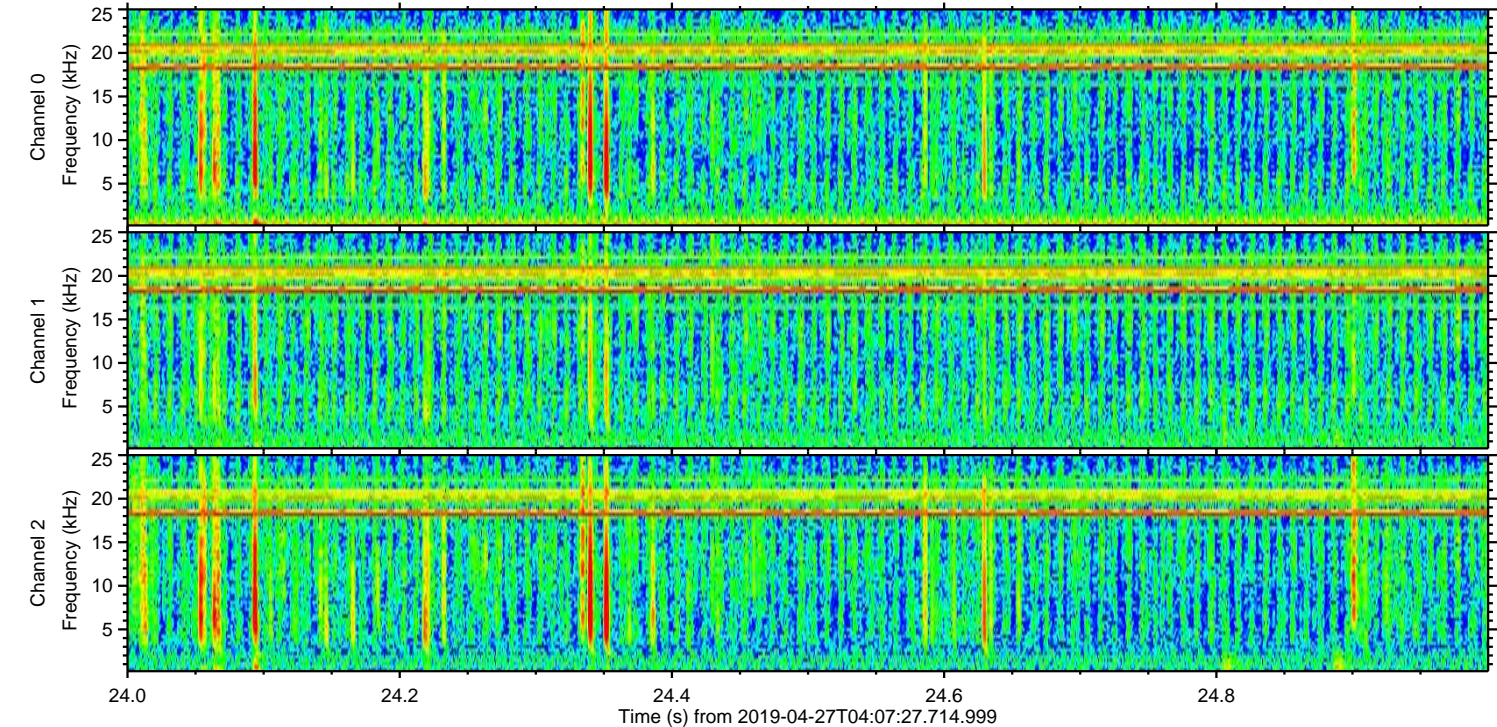
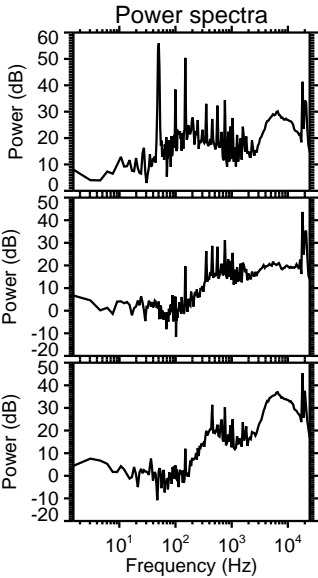
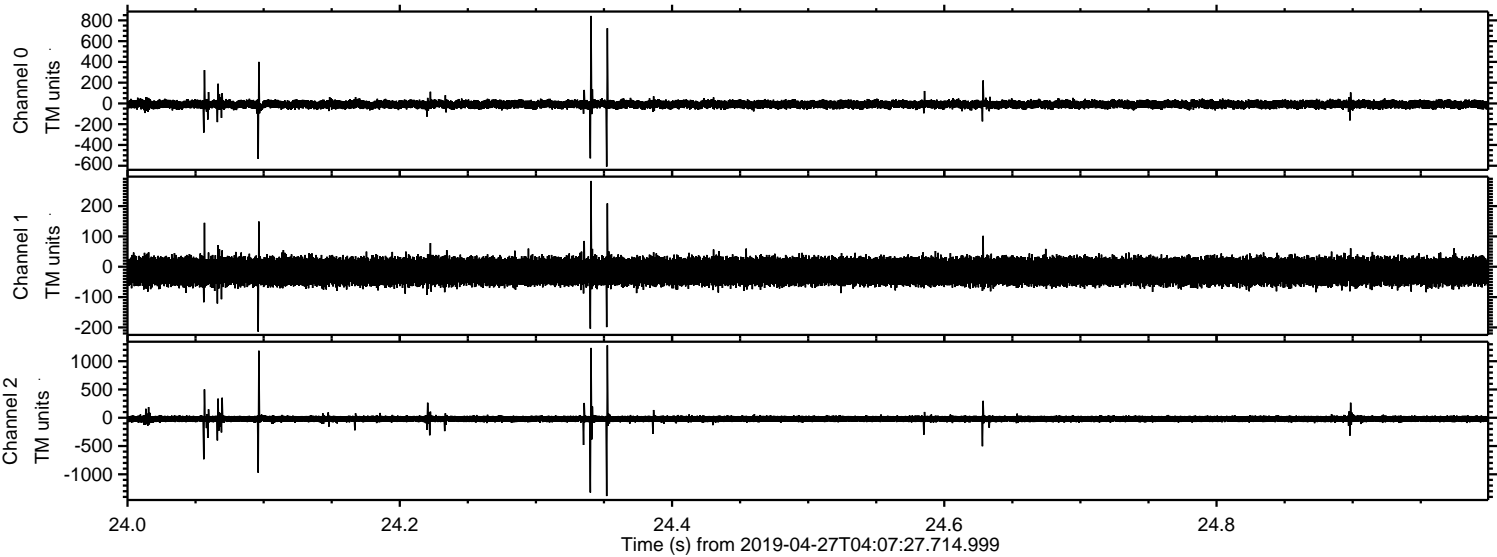



Processed Sat Apr 27 06:16:08 2019 by ELM ver.2012-10-06 from 001\_\_elm20190427\_040726\_\_dat00.bin

