

# ELMAVAN 3D WAVEFORMS (Measured data sampled at 50 kHz) 51000 packets of 144 samples from 2019-04-25T12:15:51.518.000.

Processed Thu Apr 25 14:24:06 2019 by ELM ver.2012-10-06 from 001\_\_elm20190425\_121550\_\_dat00.bin

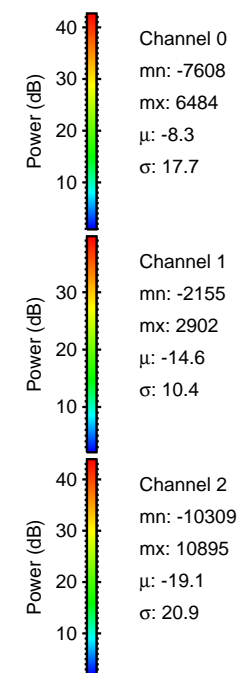

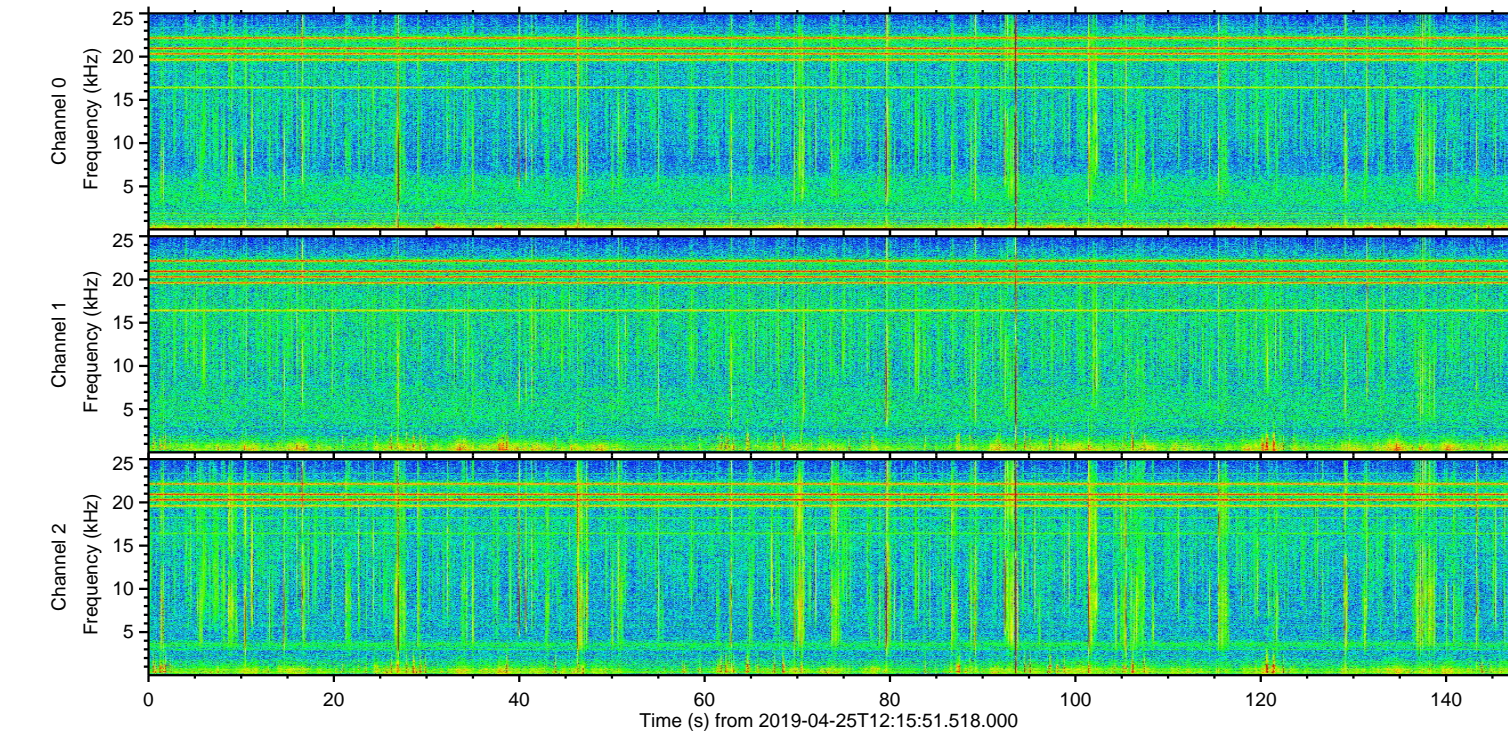
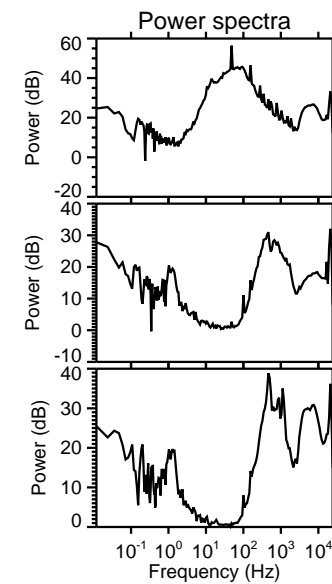
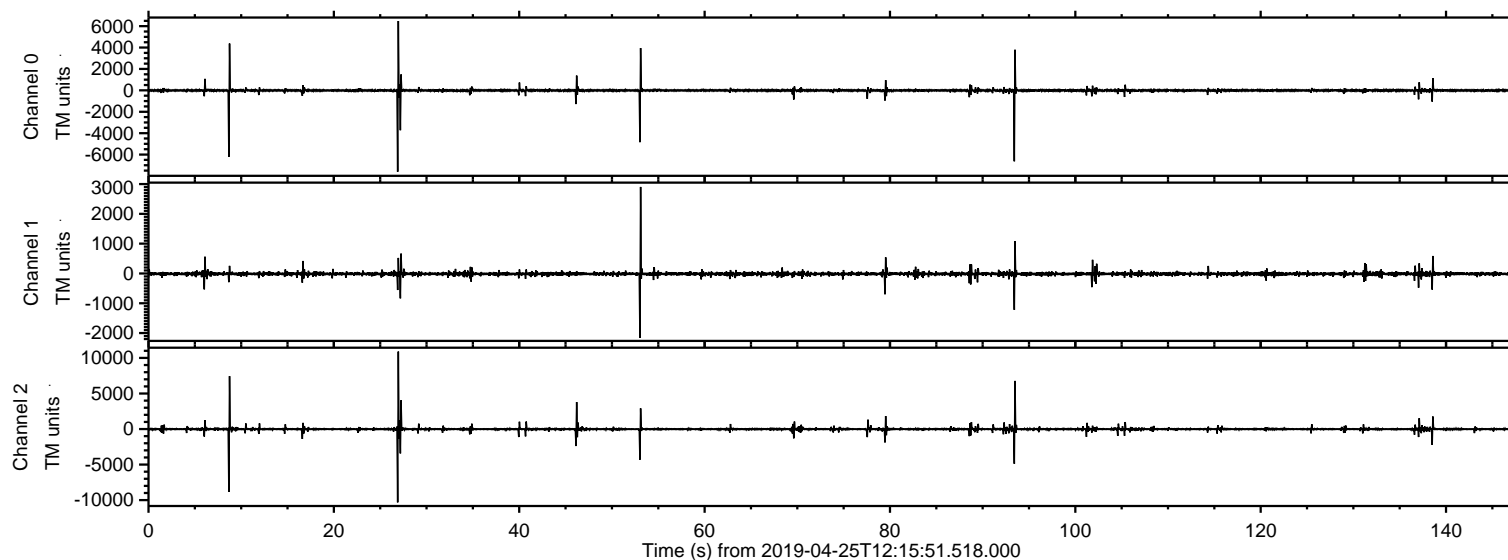

Processed Thu Apr 25 14:24:14 2019 by ELM ver.2012-10-06 from 001\_\_elm20190425\_121550\_\_dat00.bin

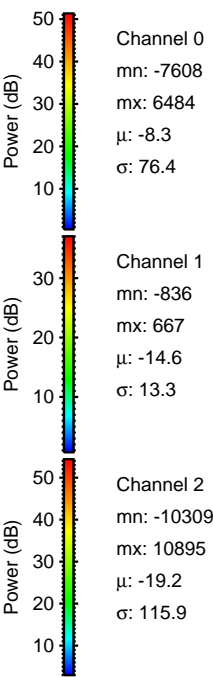
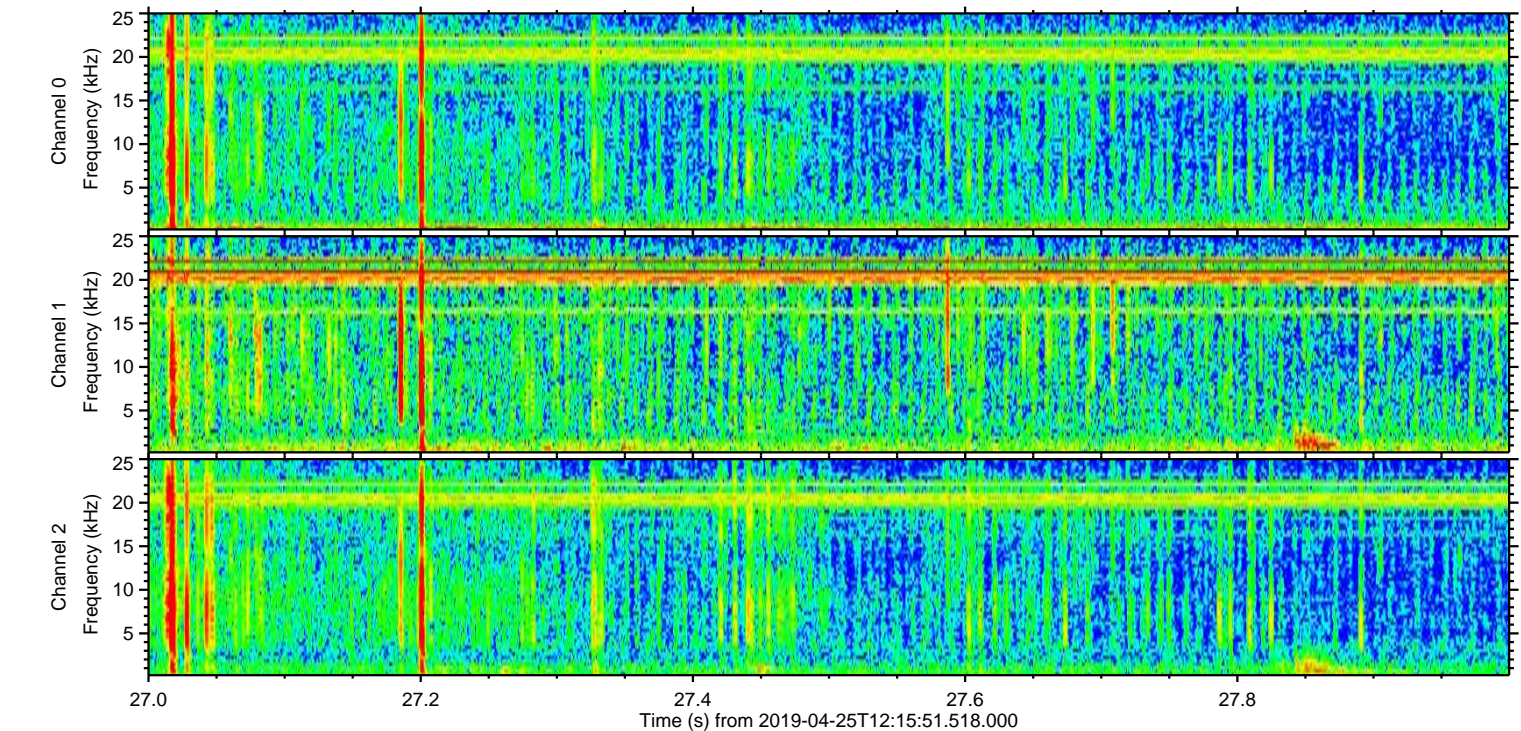
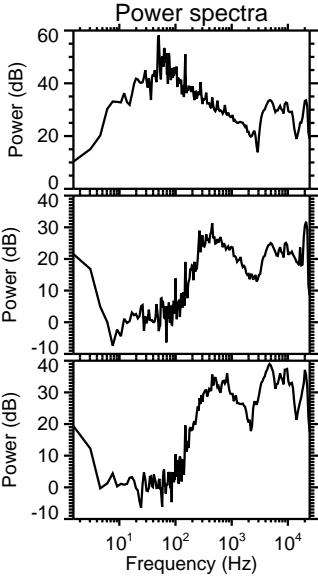
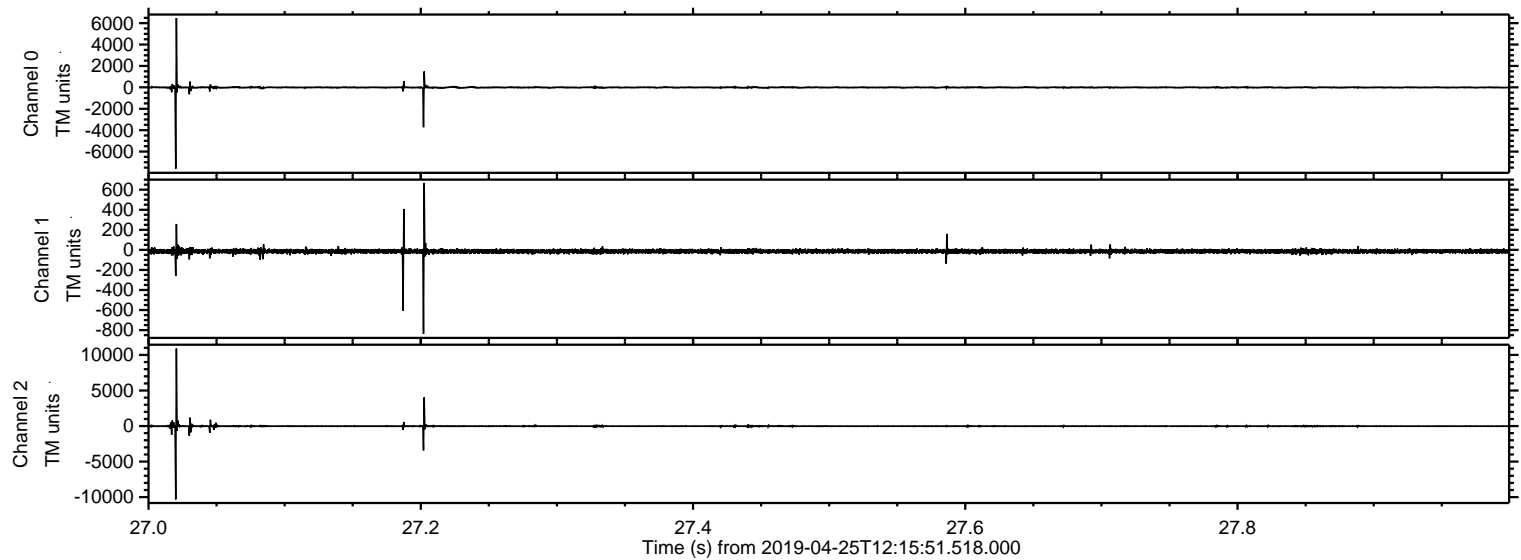



ELMAVAN 3D WAVEFORMS (Measured data sampled at 50 kHz) 51000 packets of 144 samples from 2019-04-25T12:15:51.518.000. Part 9/147

Processed Thu Apr 25 14:24:15 2019 by ELM ver.2012-10-06 from 001\_\_elm20190425\_121550\_\_dat00.bin

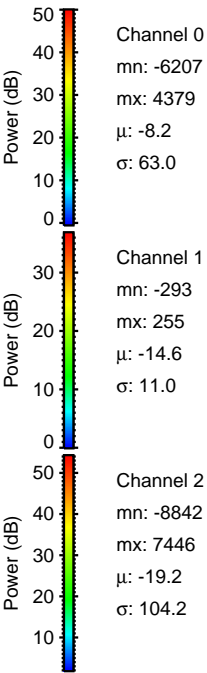
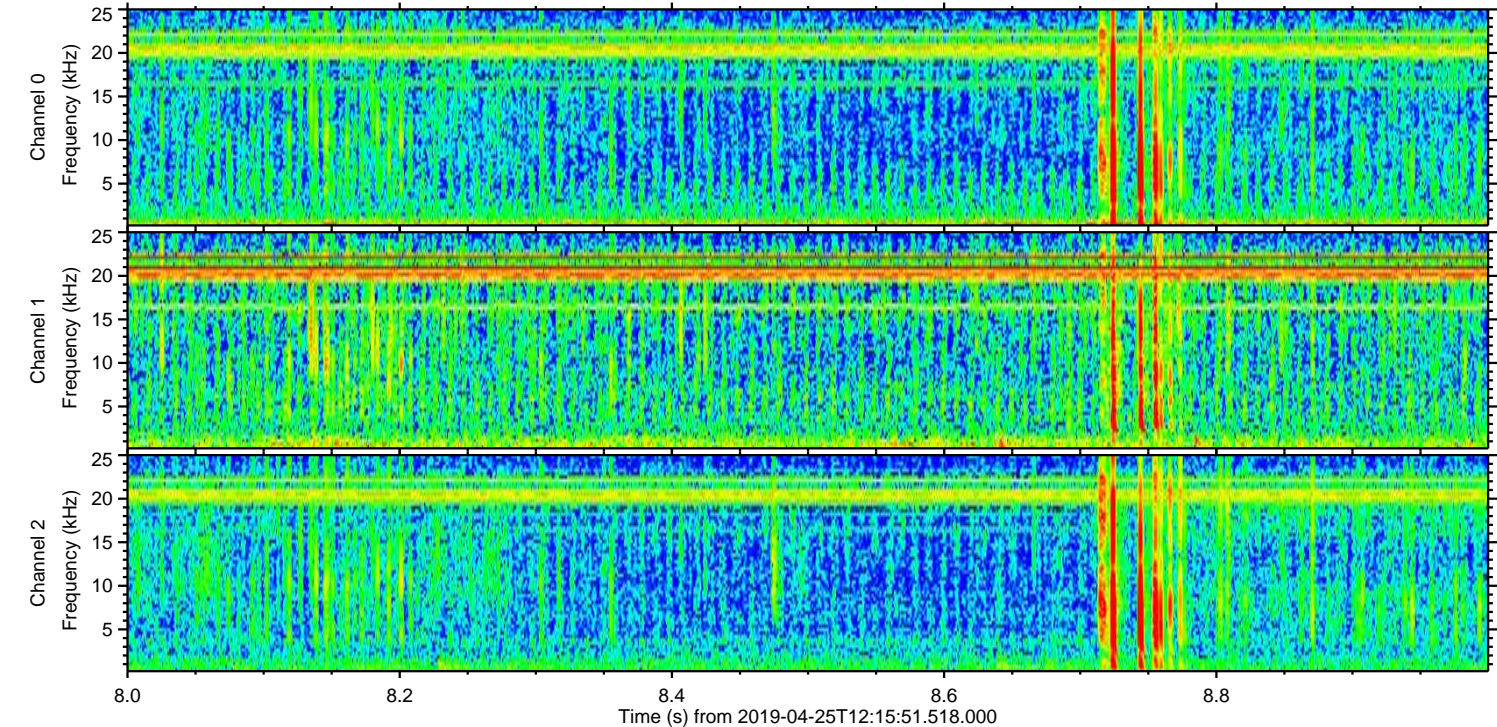
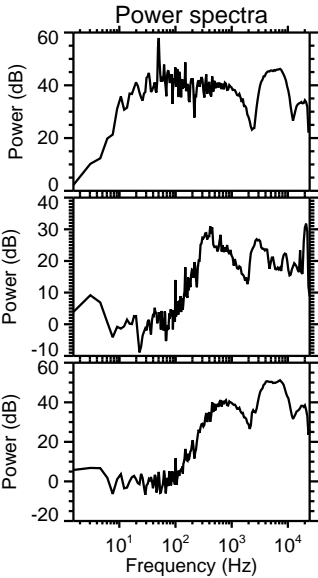
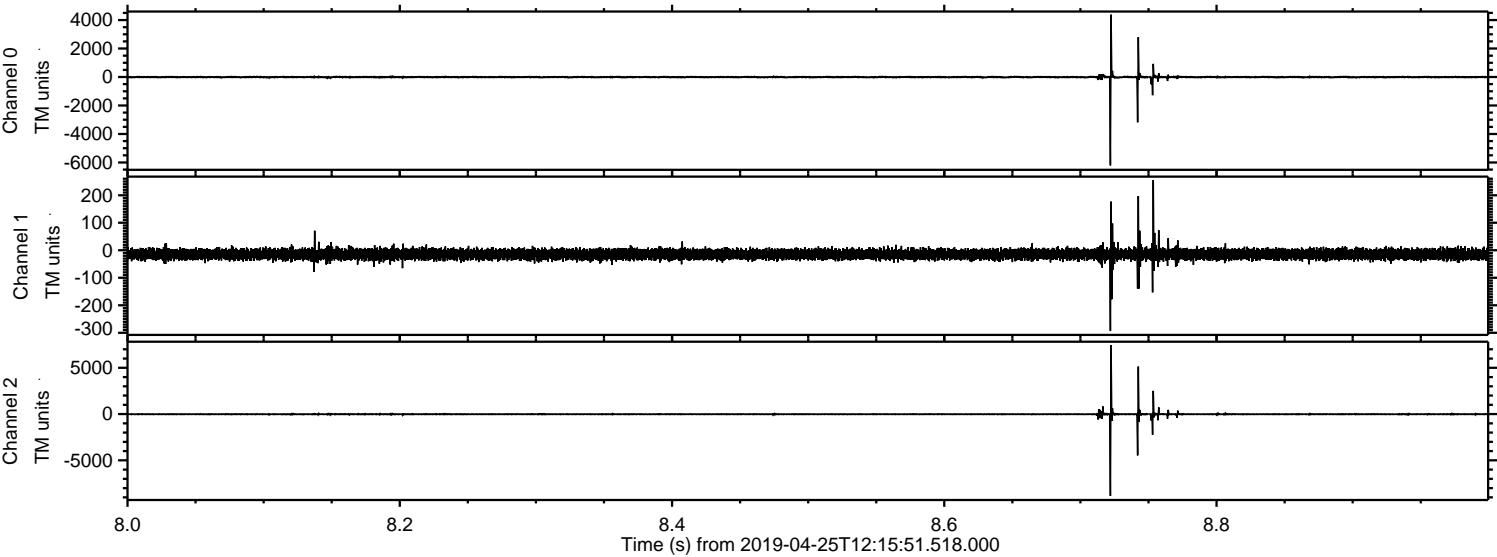



Processed Thu Apr 25 14:24:16 2019 by ELM ver.2012-10-06 from 001\_\_elm20190425\_121550\_\_dat00.bin

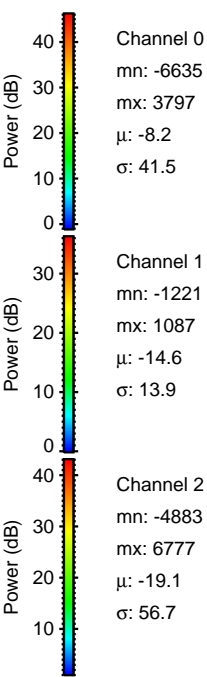
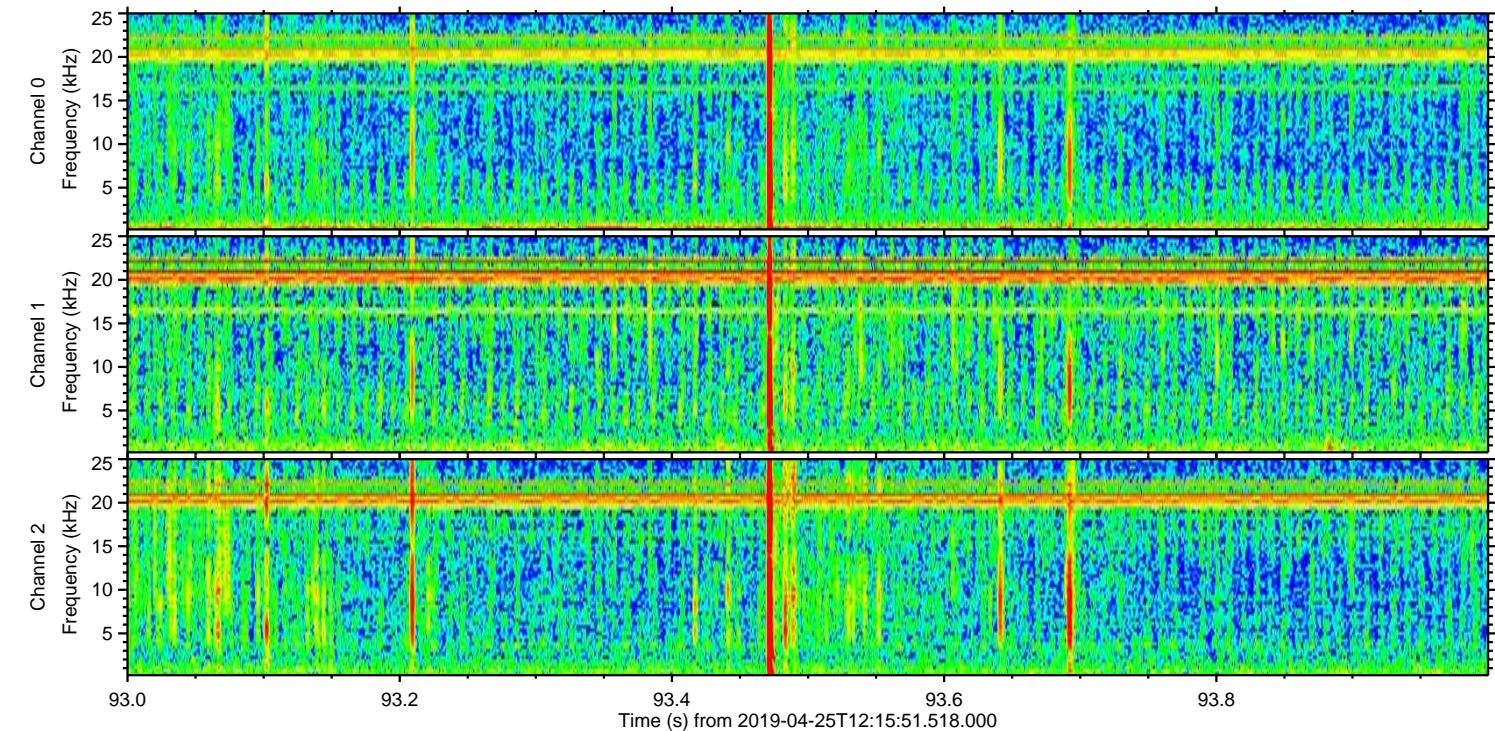
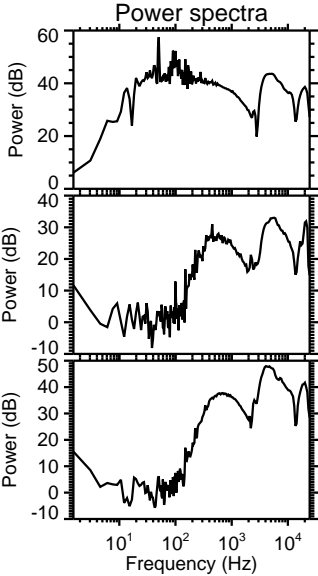
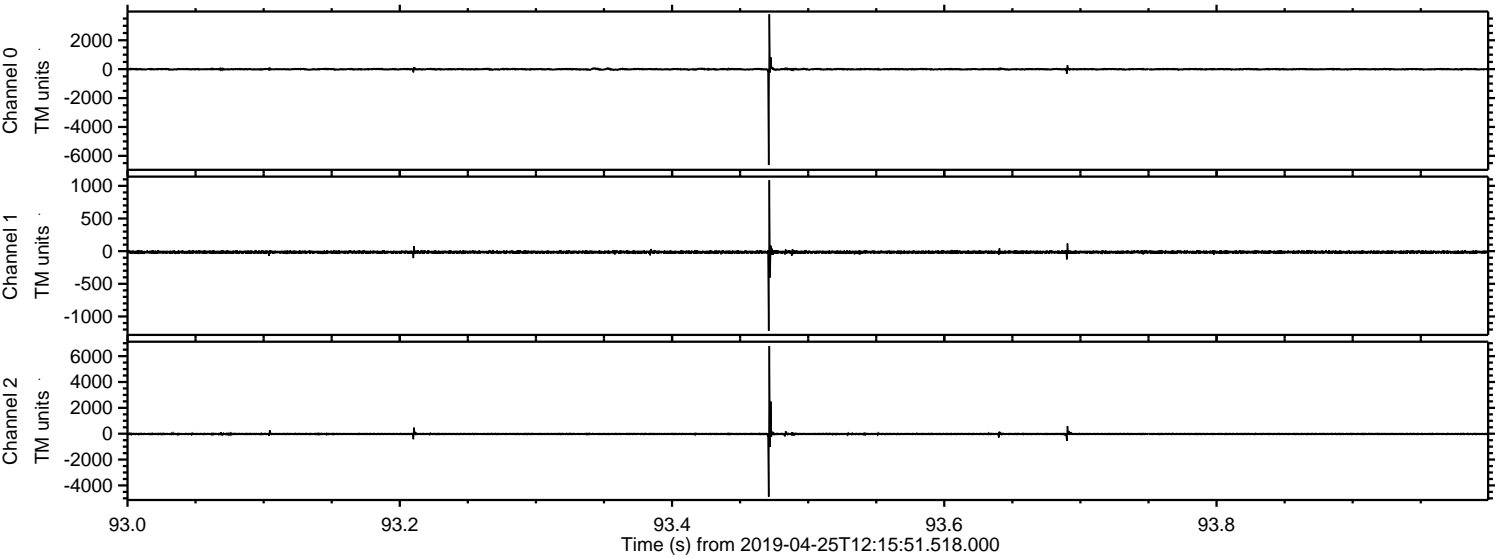

Channel 0  
mn: -6635  
mx: 3797  
 $\mu$ : -8.2  
 $\sigma$ : 41.5

Channel 1  
mn: -1221  
mx: 1087  
 $\mu$ : -14.6  
 $\sigma$ : 13.9

Channel 2  
mn: -4883  
mx: 6777  
 $\mu$ : -19.1  
 $\sigma$ : 56.7



Processed Thu Apr 25 14:24:17 2019 by ELM ver.2012-10-06 from 001\_\_elm20190425\_121550\_\_dat00.bin

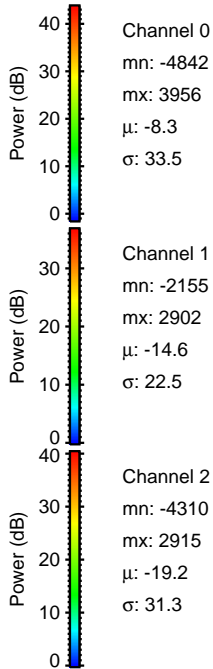
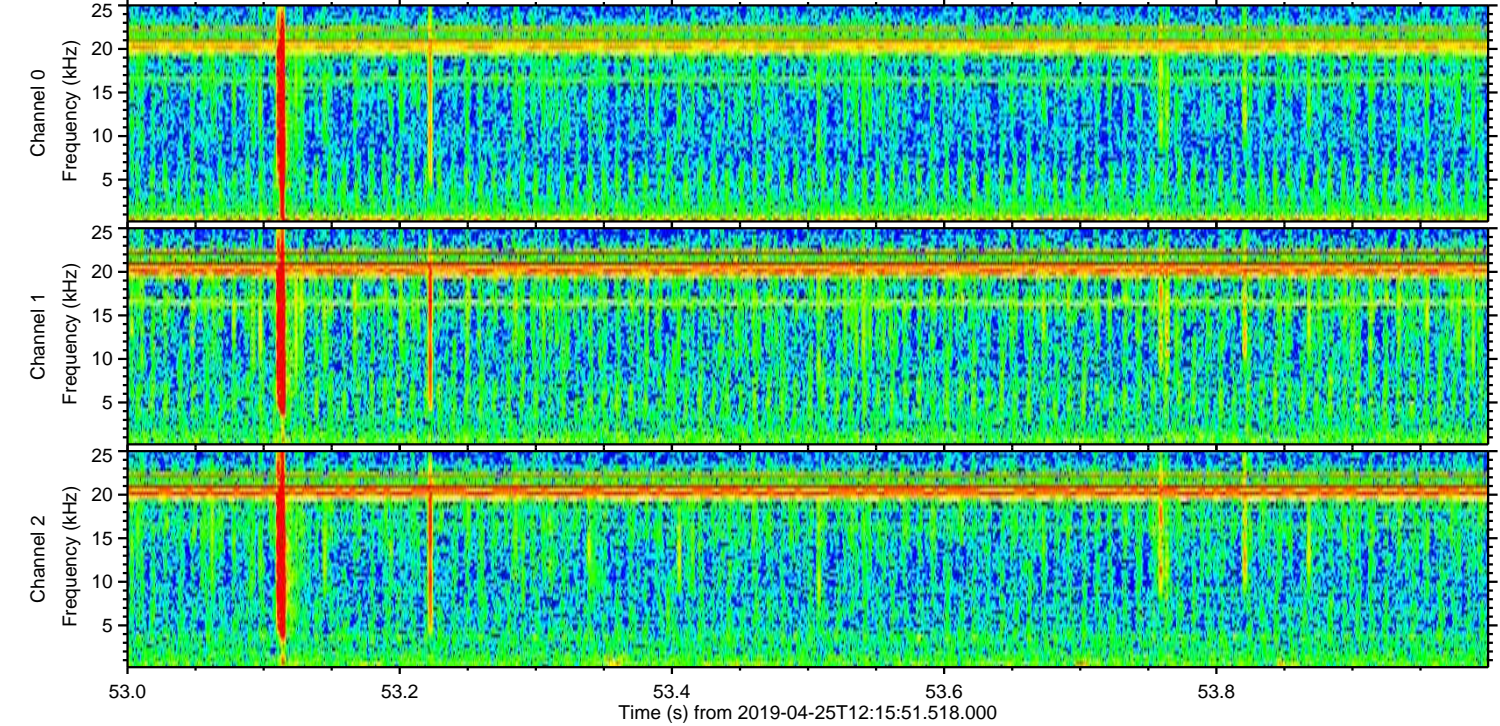
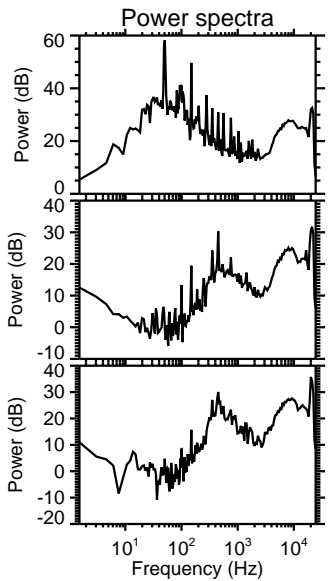
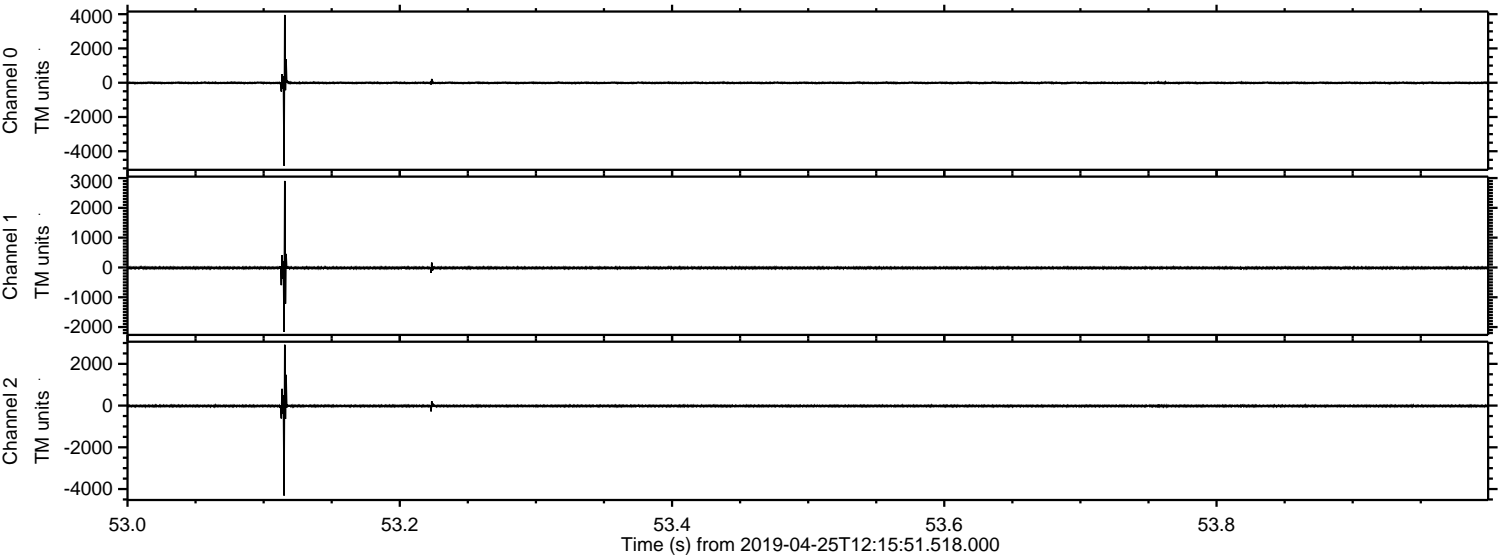



Processed Thu Apr 25 14:24:18 2019 by ELM ver.2012-10-06 from 001\_\_elm20190425\_121550\_\_dat00.bin

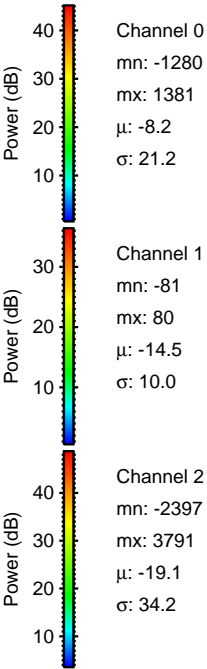
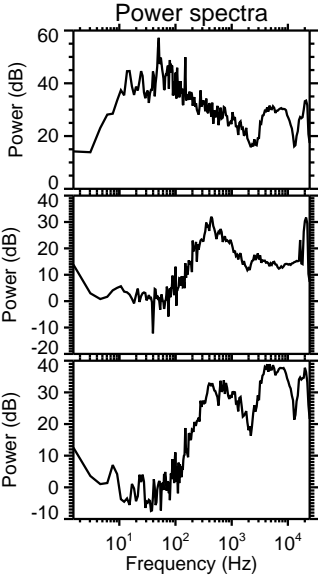
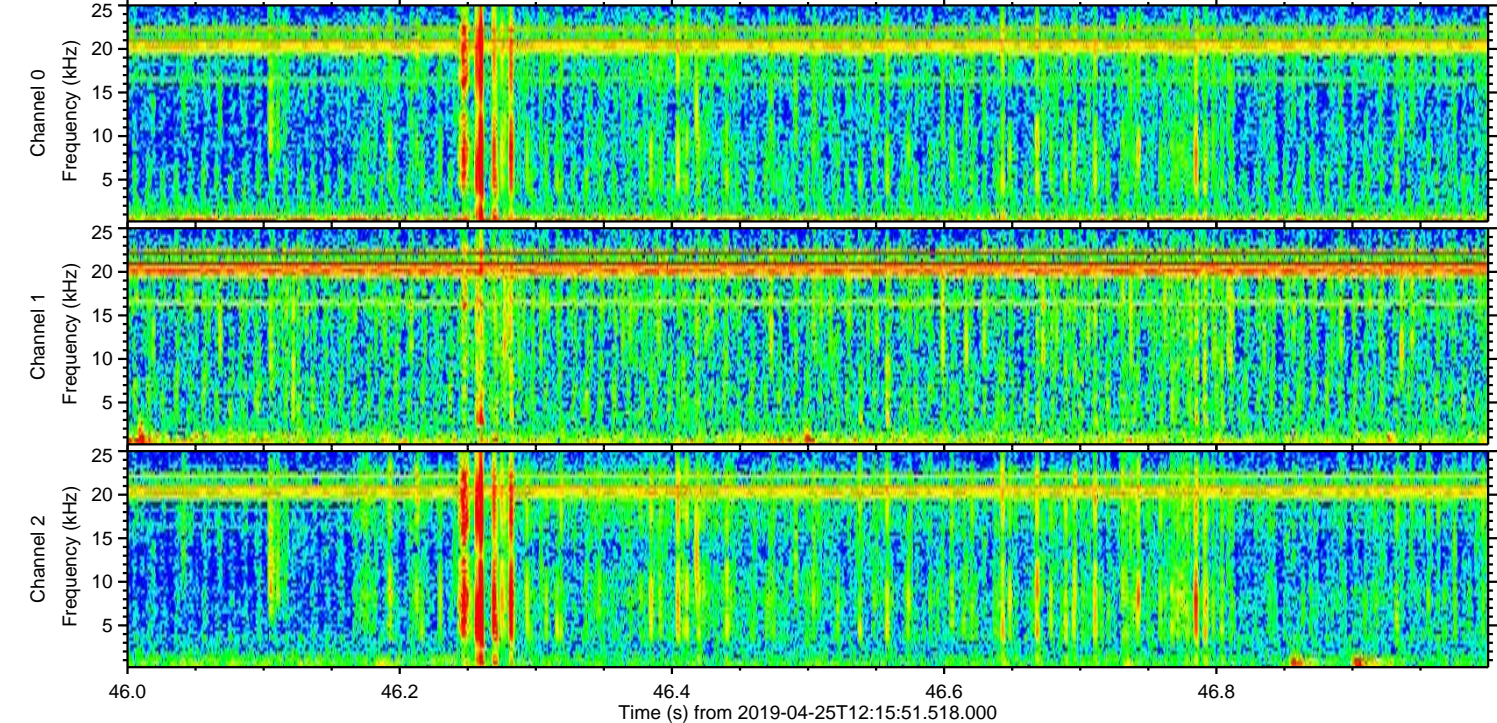
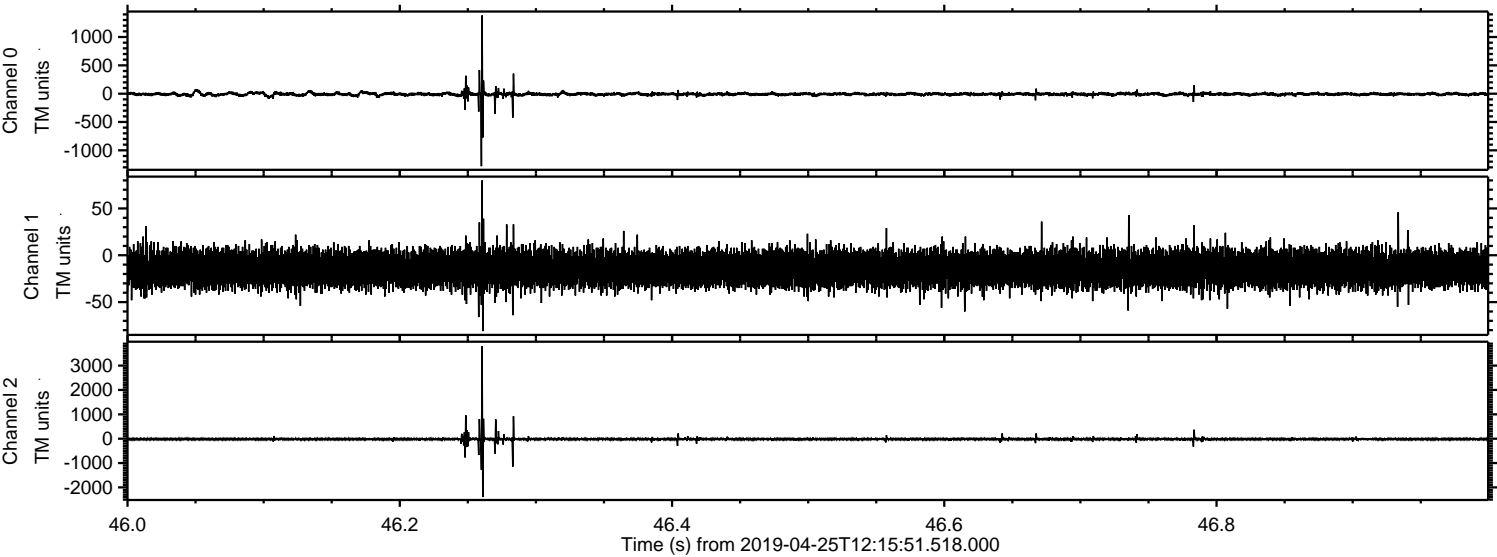

Channel 0  
mn: -1280  
mx: 1381  
μ: -8.2  
σ: 21.2

Channel 1  
mn: -81  
mx: 80  
μ: -14.5  
σ: 10.0

Channel 2  
mn: -2397  
mx: 3791  
μ: -19.1  
σ: 34.2



ELMAVAN 3D WAVEFORMS (Measured data sampled at 50 kHz) 51000 packets of 144 samples from 2019-04-25T12:15:51.518.000. Part 139/147

Processed Thu Apr 25 14:24:18 2019 by ELM ver.2012-10-06 from 001\_\_elm20190425\_121550\_\_dat00.bin

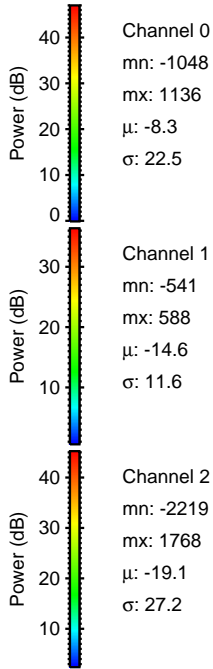
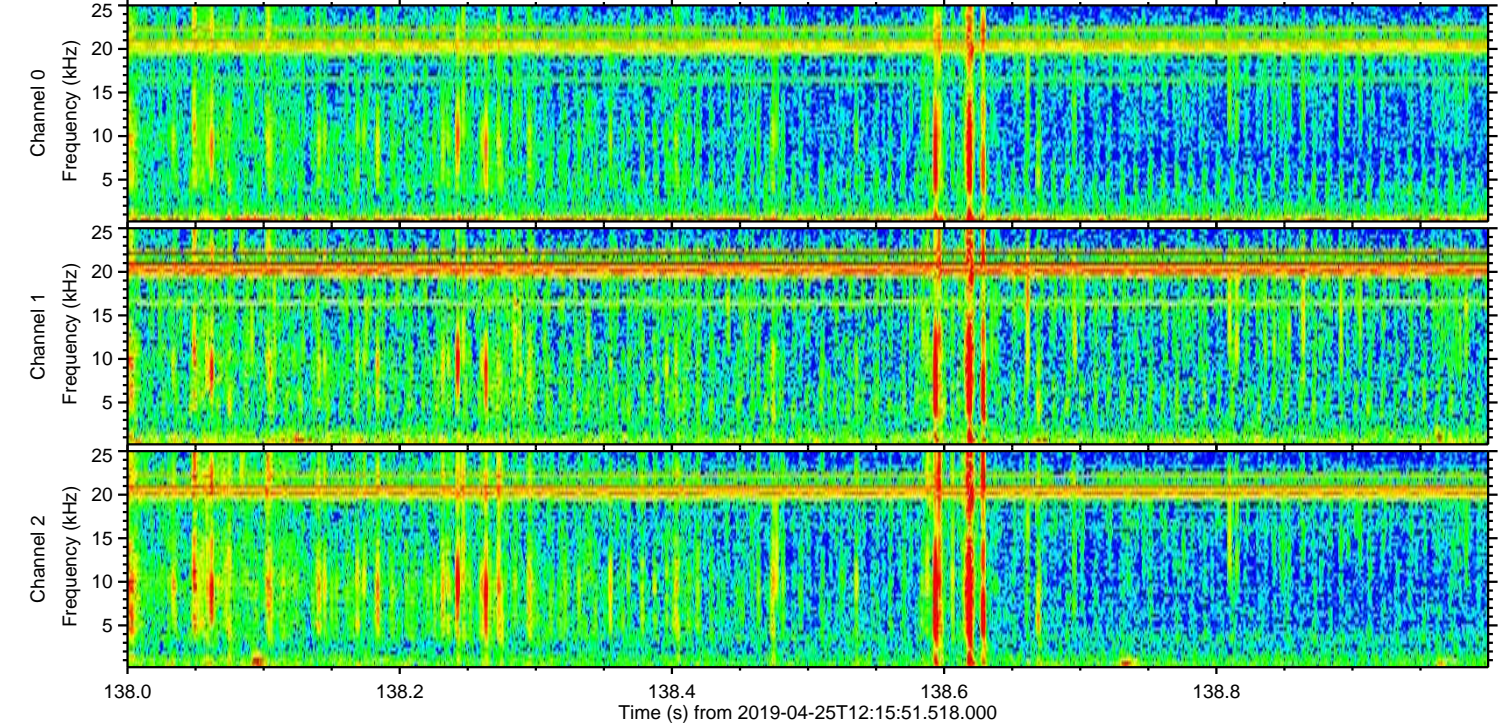
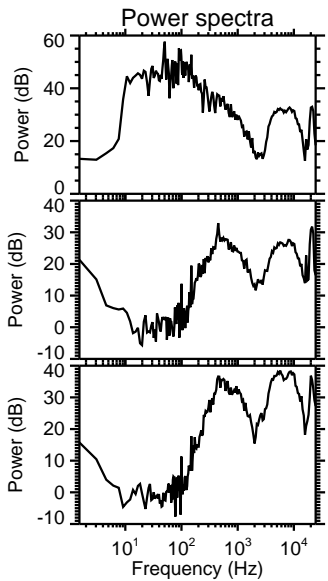
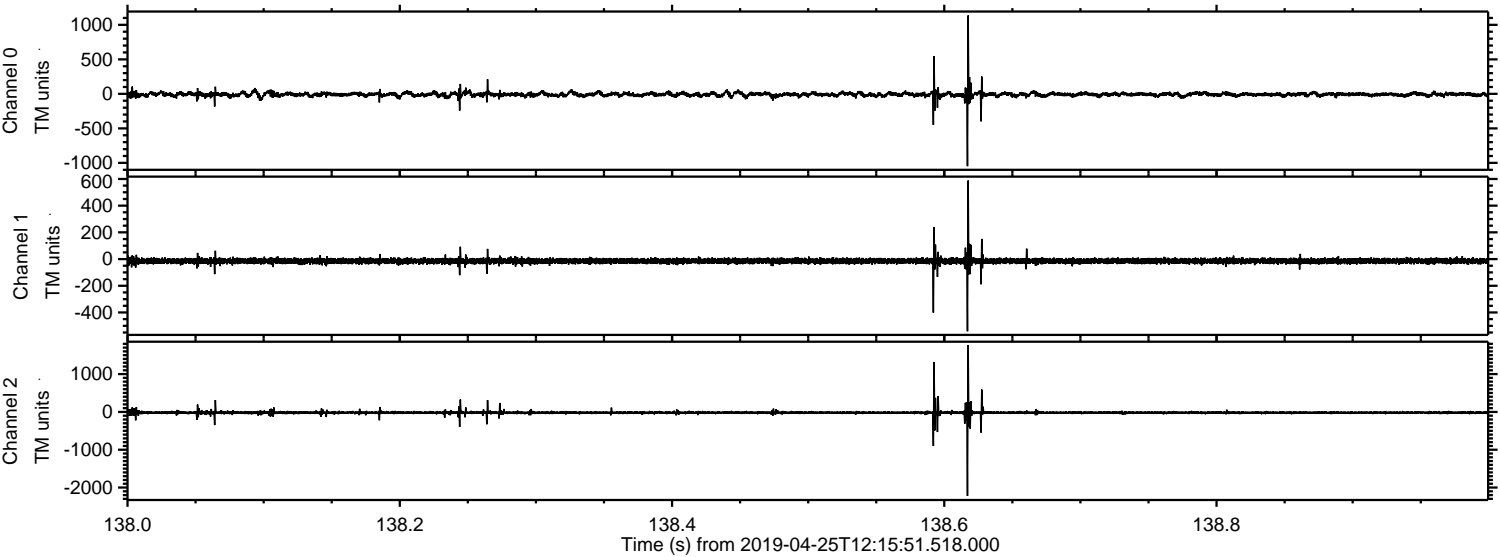



Processed Thu Apr 25 14:24:19 2019 by ELM ver.2012-10-06 from 001\_\_elm20190425\_121550\_\_dat00.bin

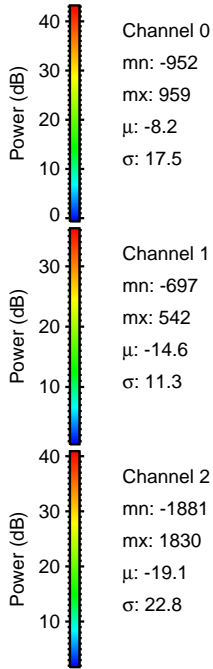
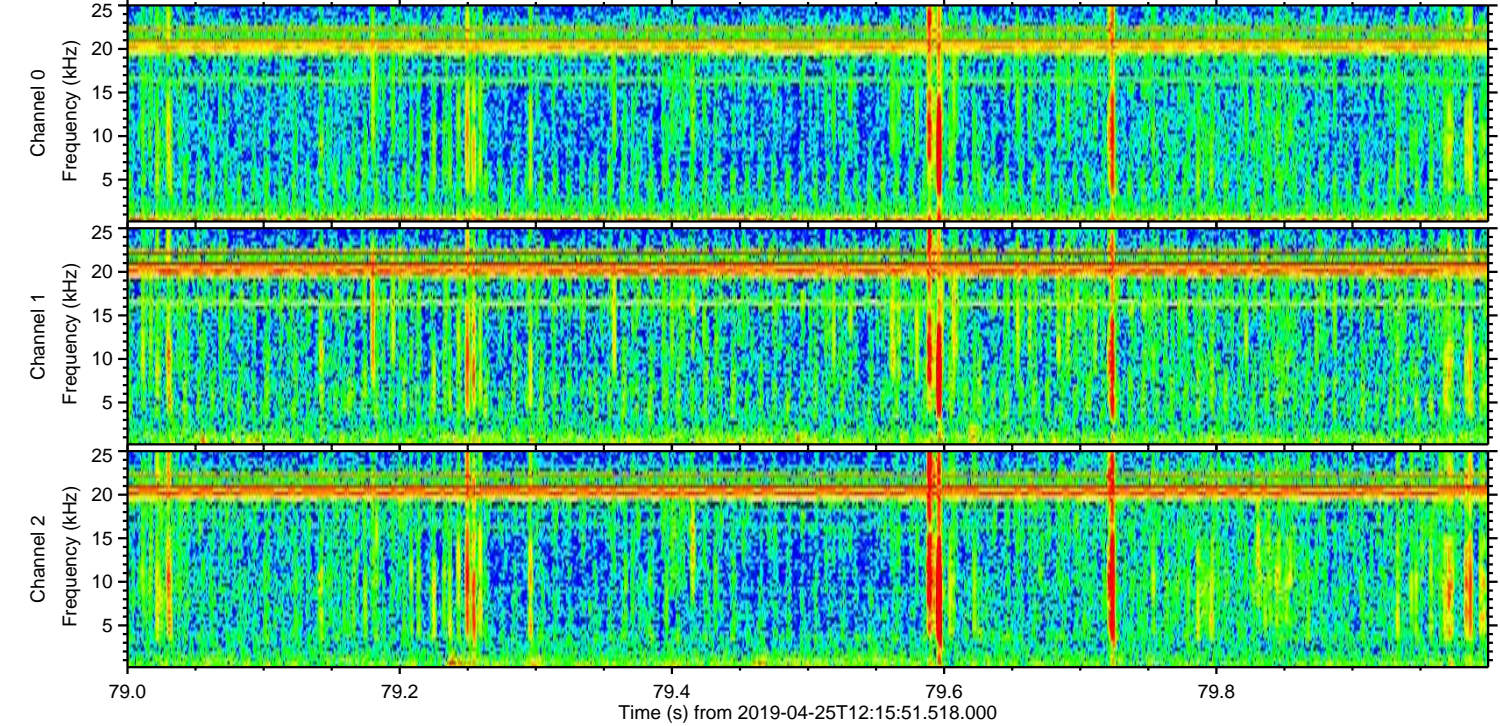
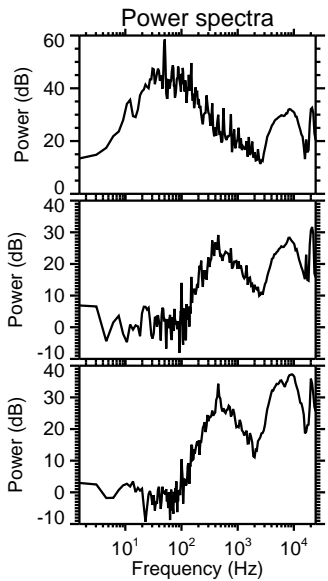
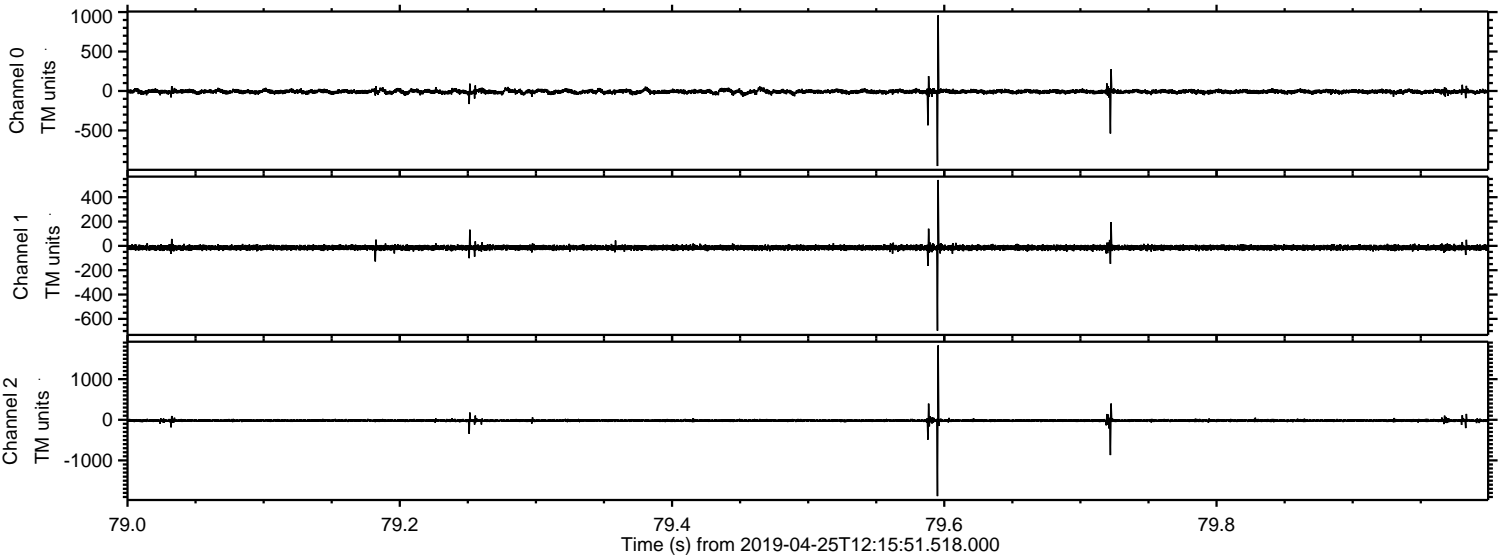



Processed Thu Apr 25 14:24:20 2019 by ELM ver.2012-10-06 from 001\_\_elm20190425\_121550\_\_dat00.bin

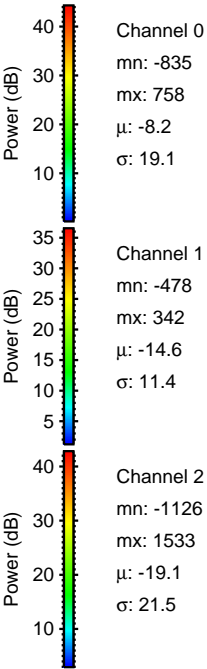
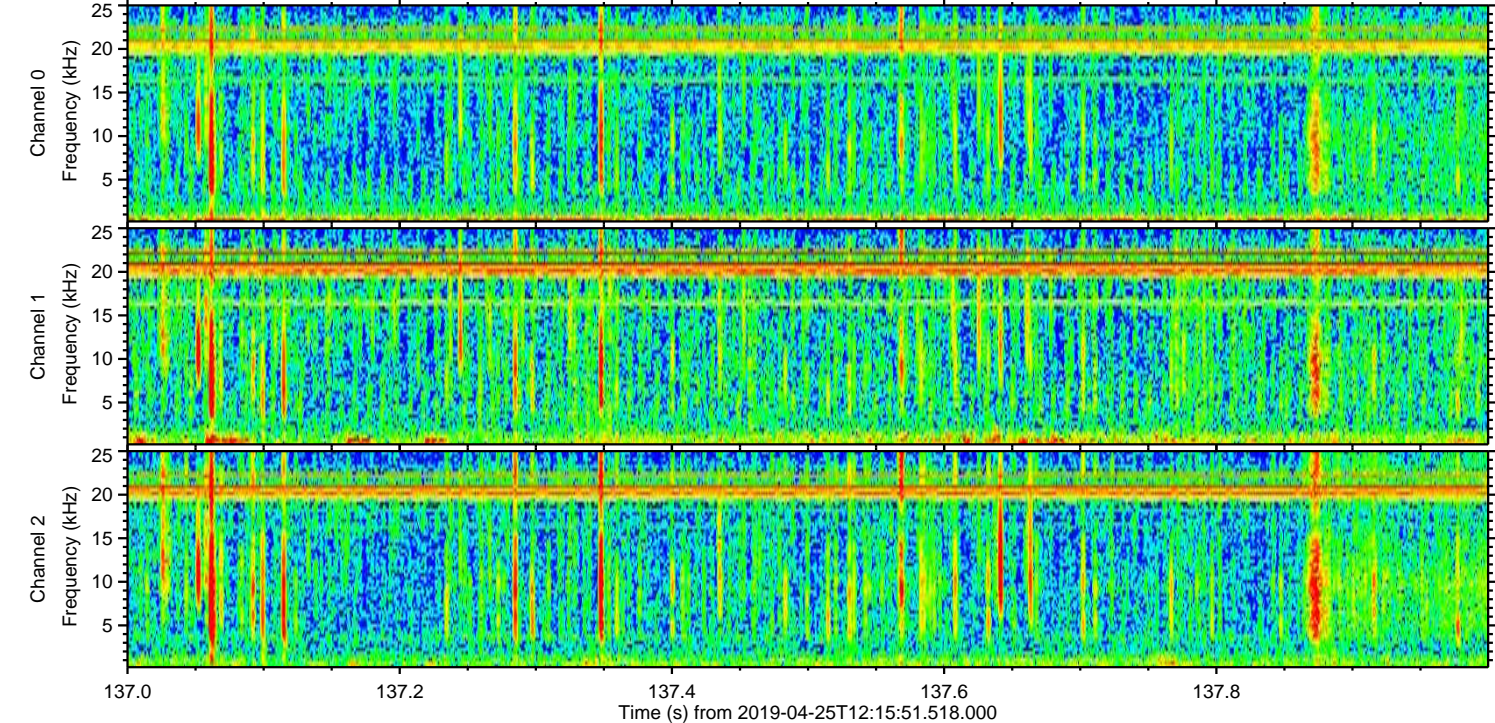
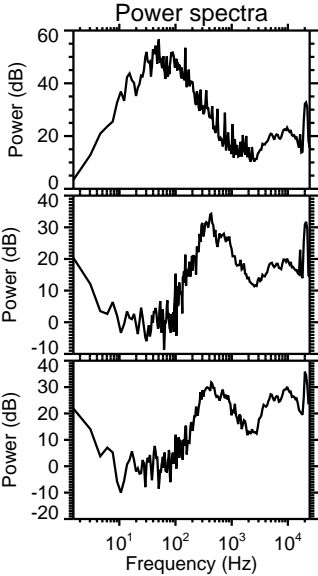
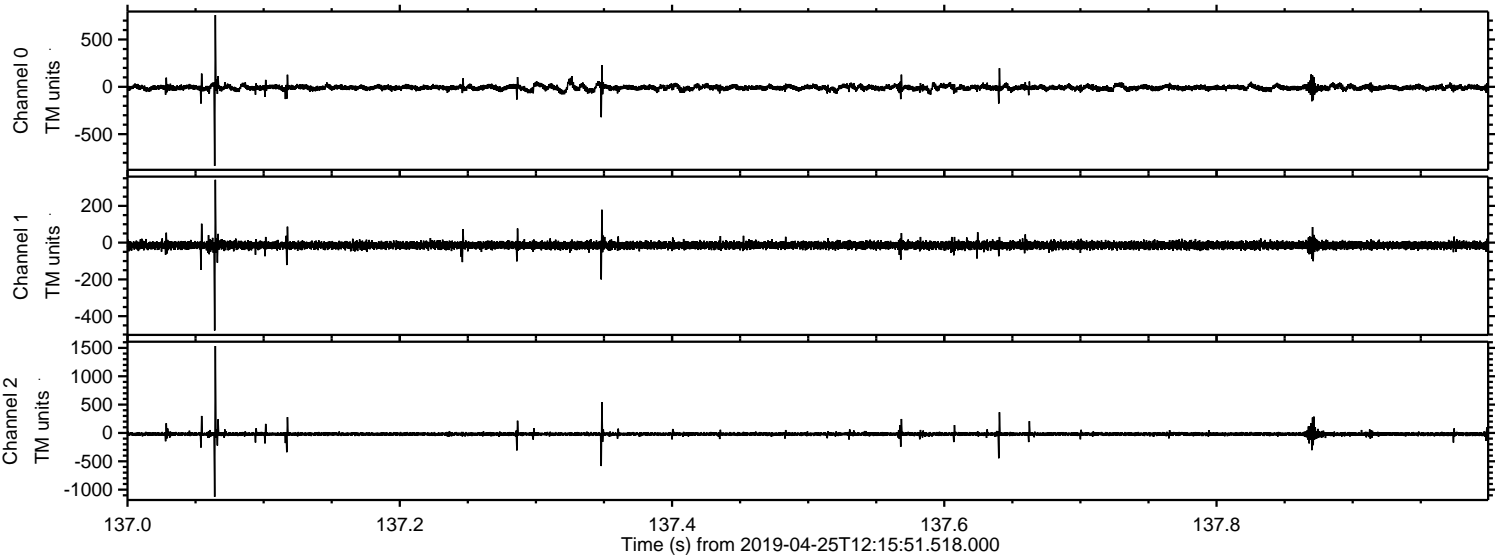



Processed Thu Apr 25 14:24:21 2019 by ELM ver.2012-10-06 from 001\_\_elm20190425\_121550\_\_dat00.bin

