

ELMAVAN 3D WAVEFORMS (Measured data sampled at 50 kHz) 50999 packets of 144 samples from 2019-04-25T03:10:29.116.000.

Processed Thu Apr 25 05:17:45 2019 by ELM ver.2012-10-06 from 001__elm20190425_031028__dat00.bin

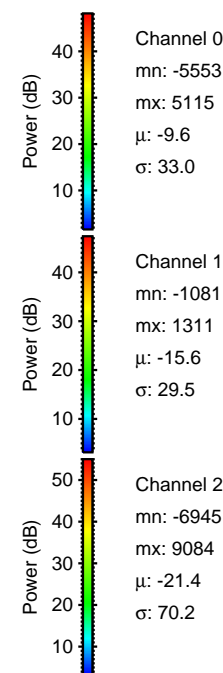

Processed Thu Apr 25 05:17:51 2019 by ELM ver.2012-10-06 from 001__elm20190425_031028__dat00.bin

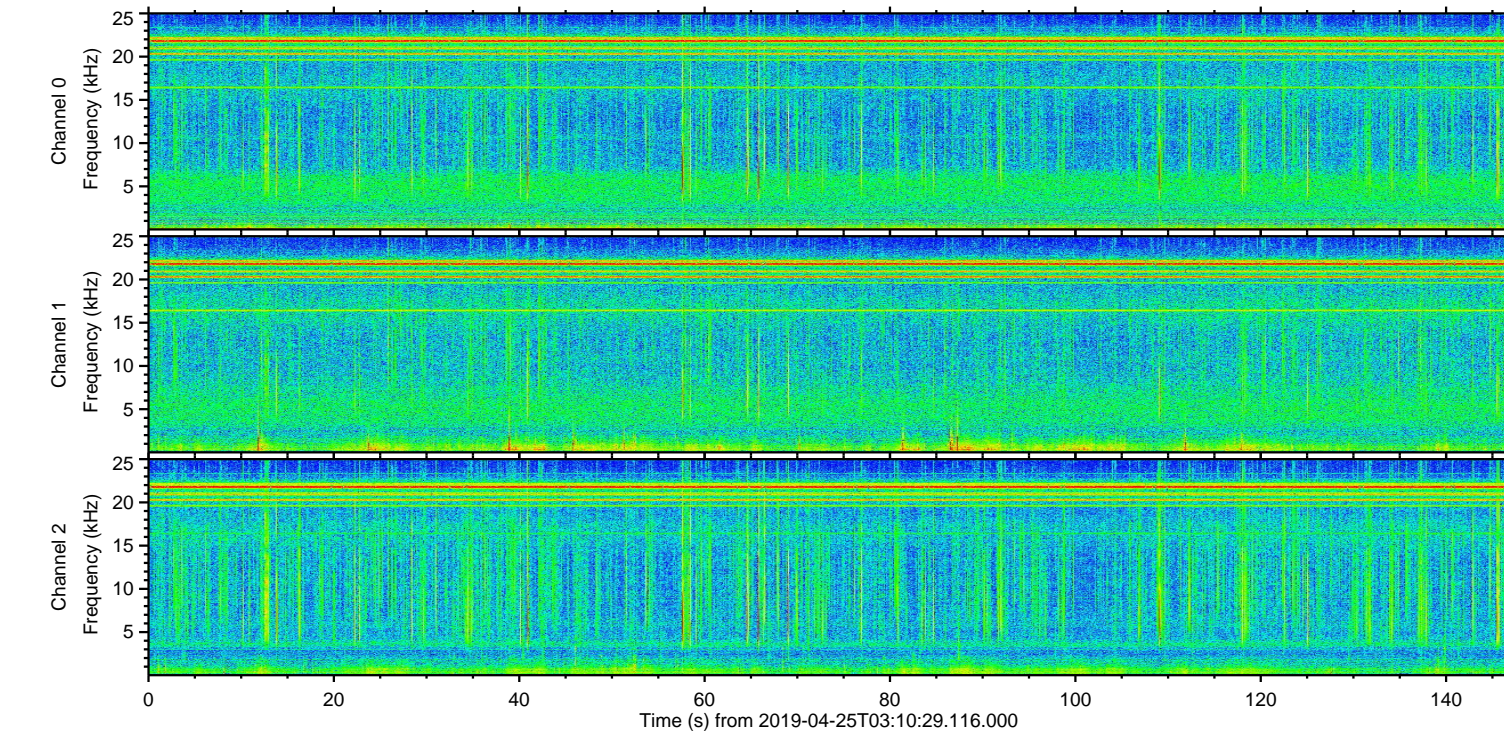
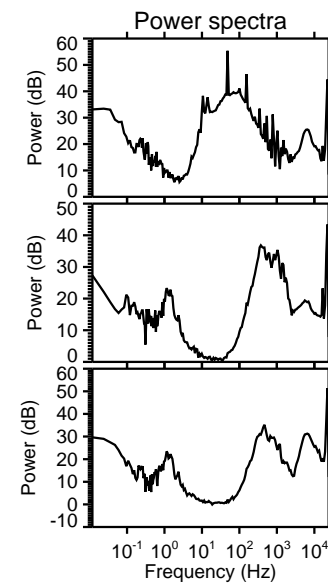
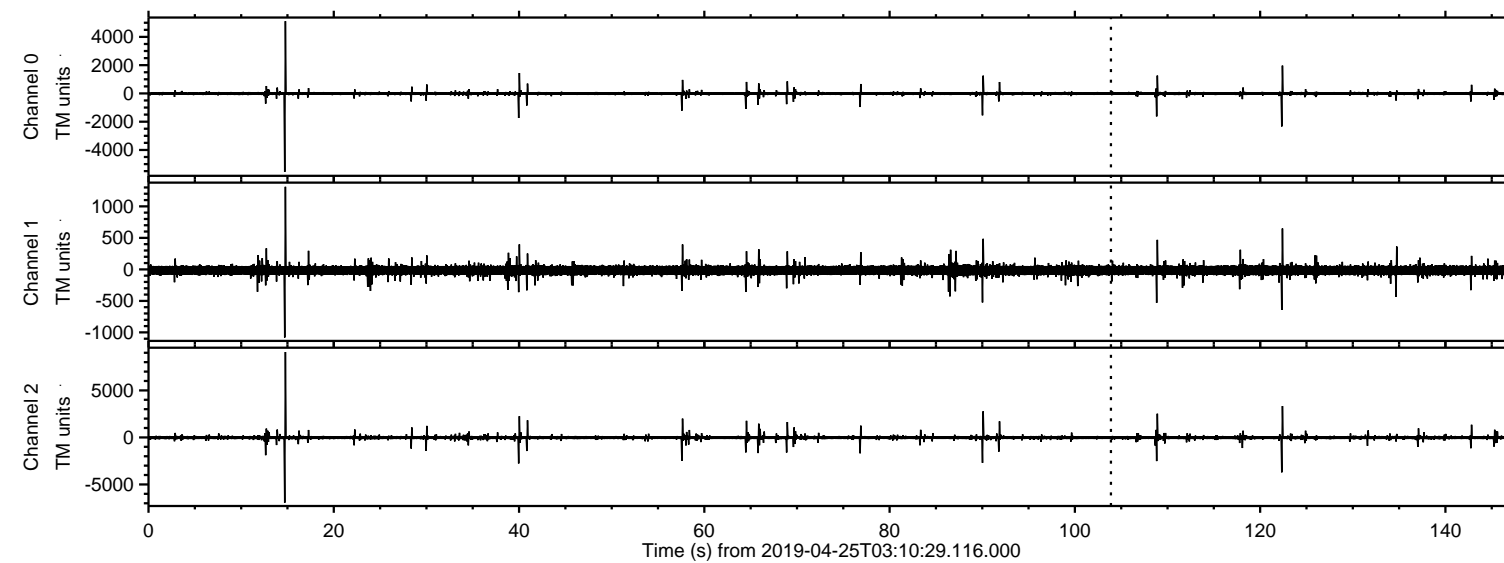
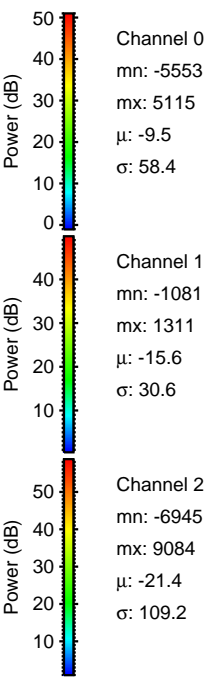
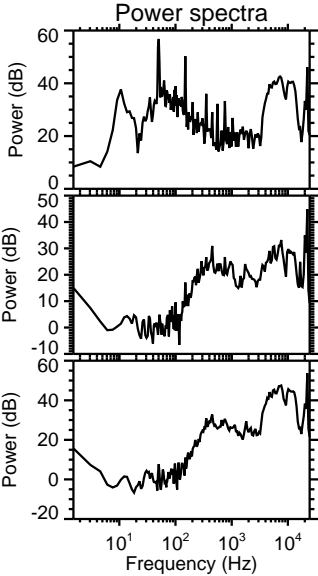
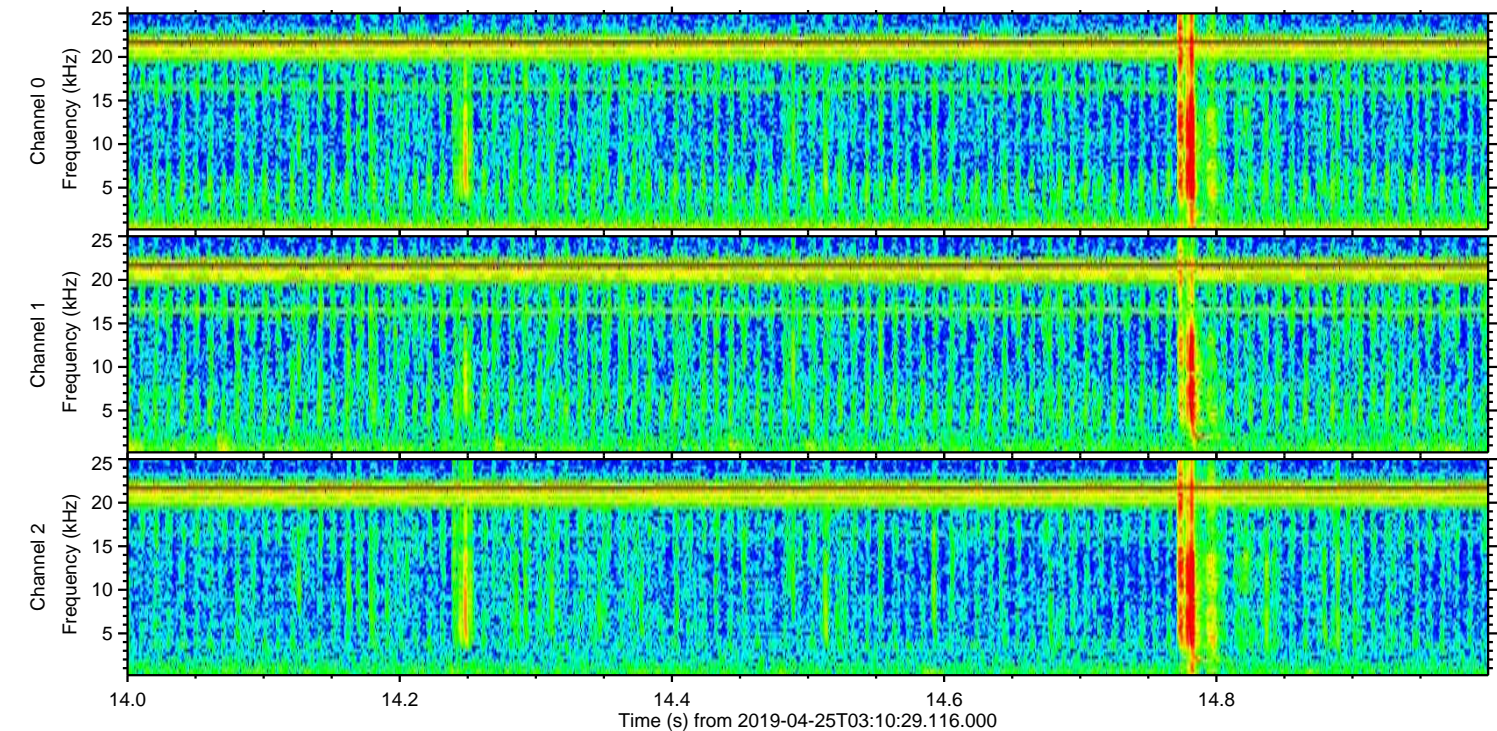
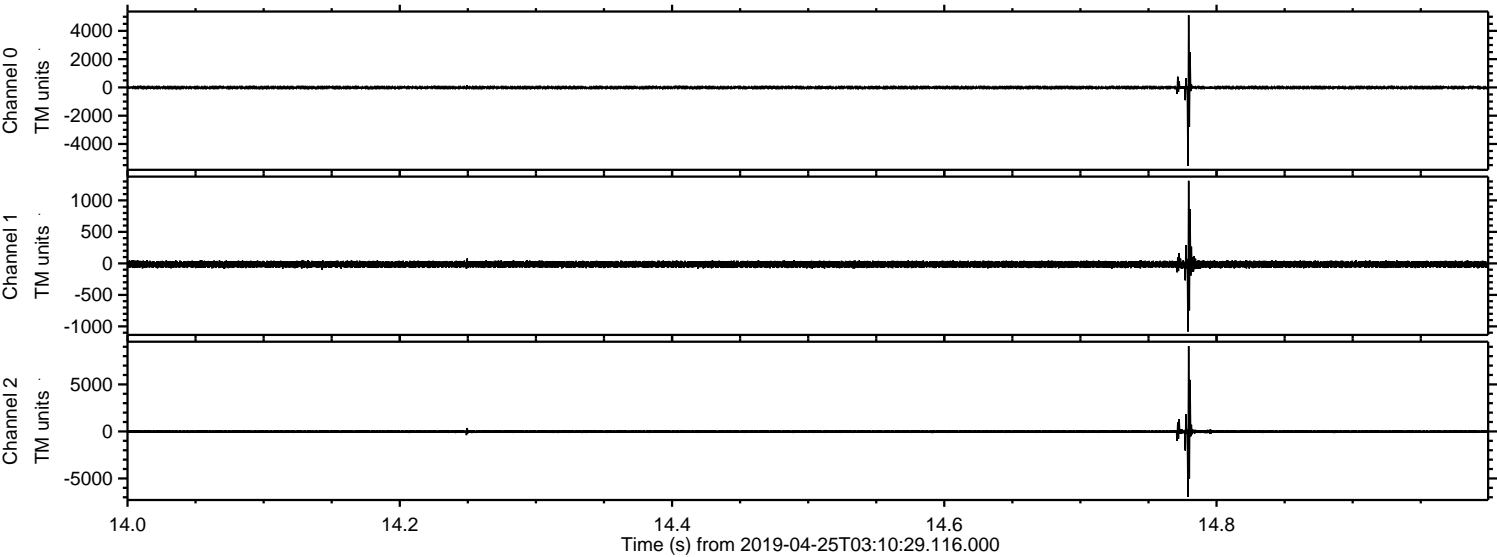

ELMAVAN 3D WAVEFORMS (Measured data sampled at 50 kHz) 50999 packets of 144 samples from 2019-04-25T03:10:29.116.000. Part 123/147

Processed Thu Apr 25 05:17:52 2019 by ELM ver.2012-10-06 from 001__elm20190425_031028__dat00.bin

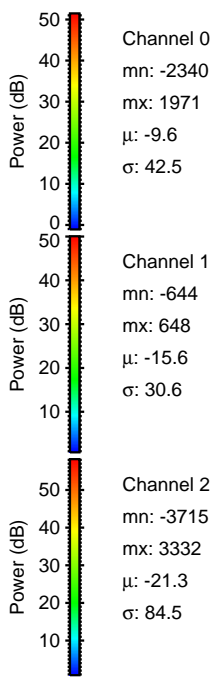
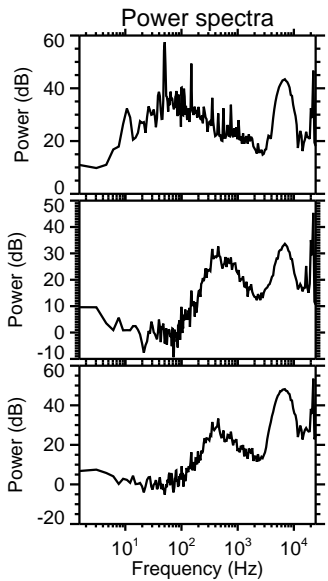
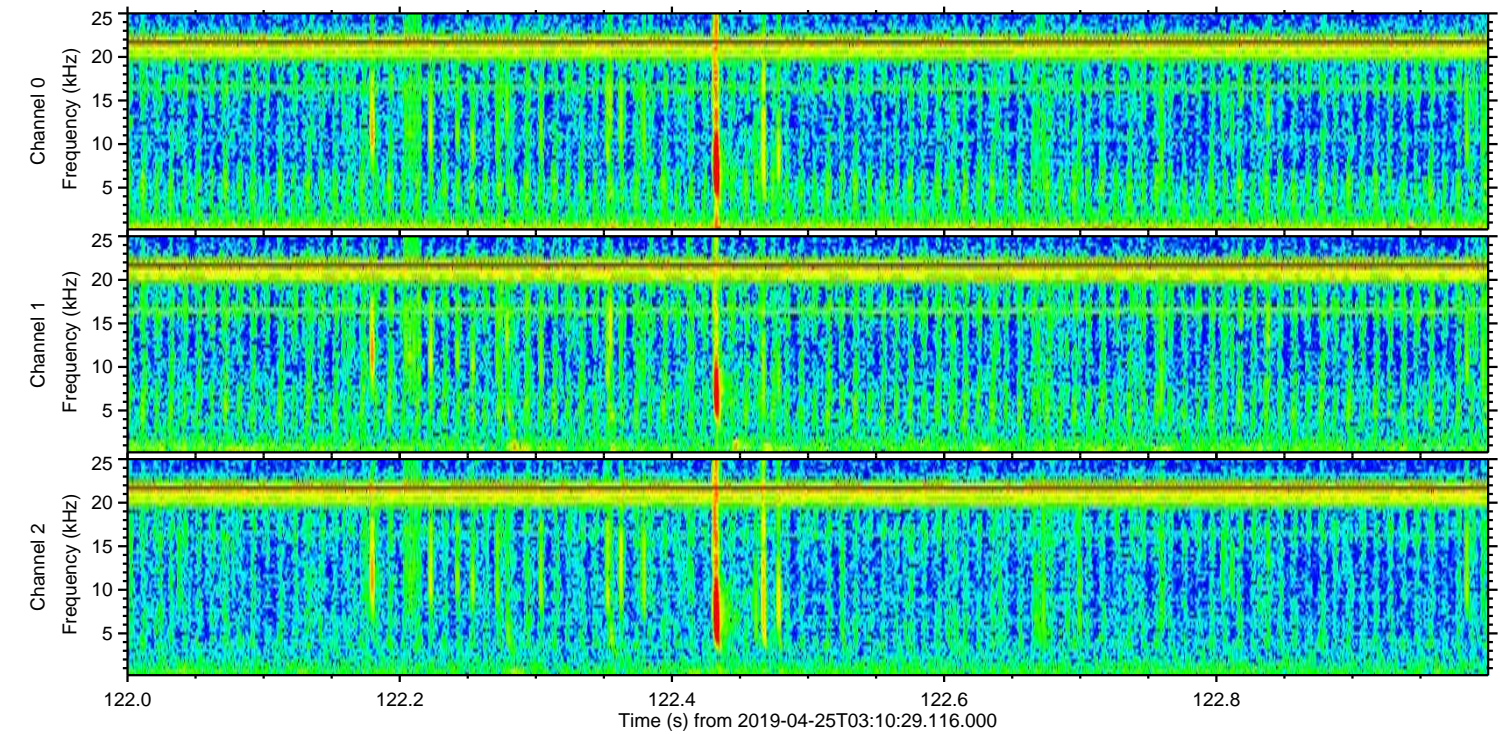
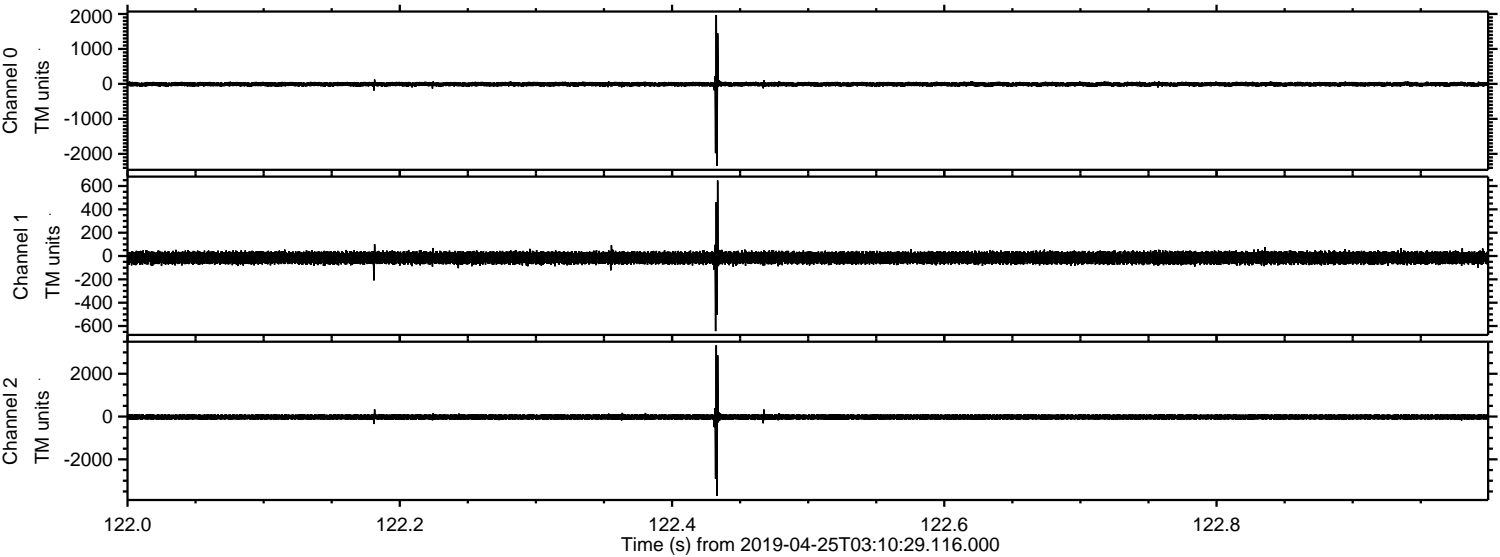

Processed Thu Apr 25 05:17:53 2019 by ELM ver.2012-10-06 from 001__elm20190425_031028__dat00.bin

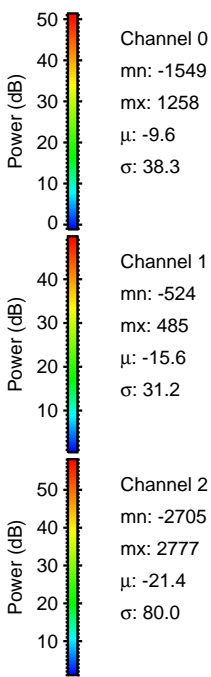
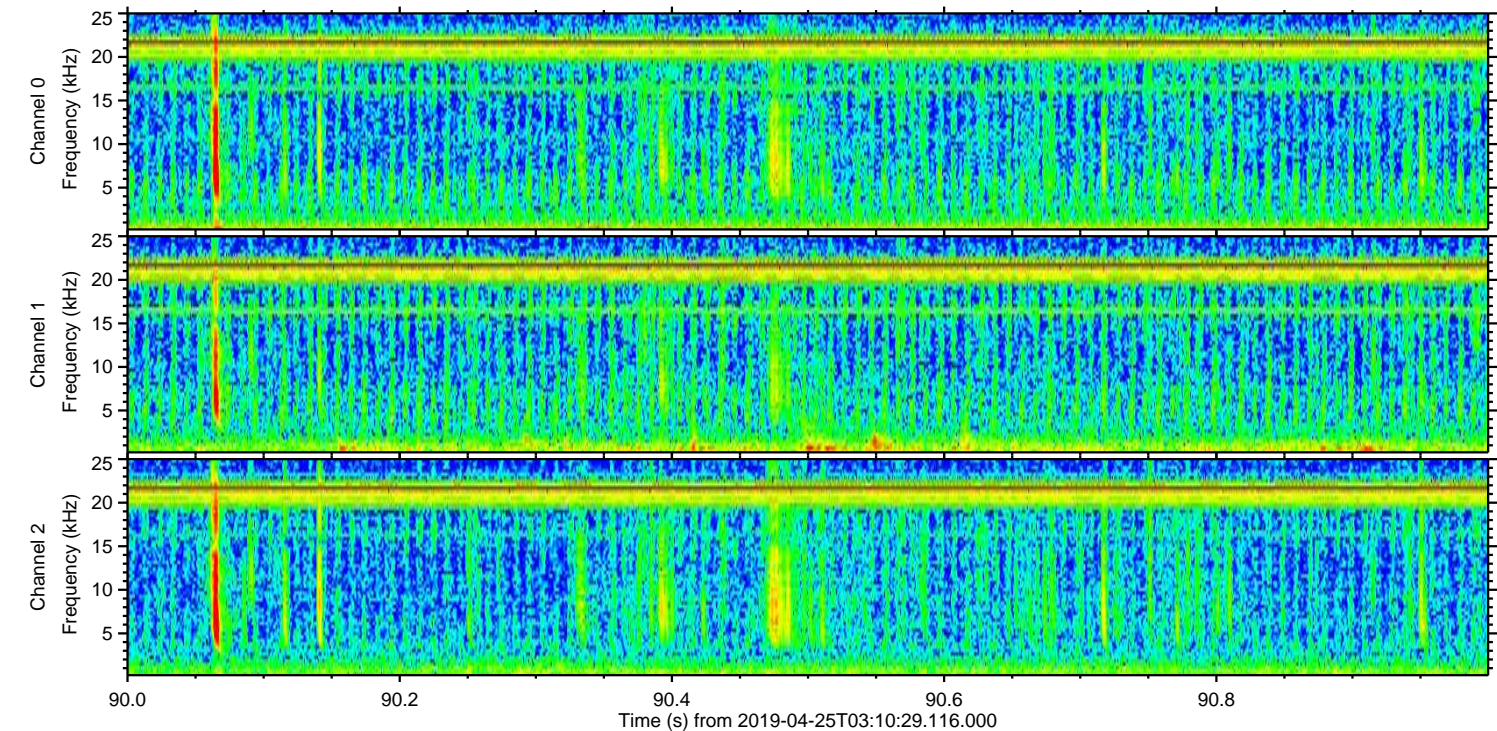
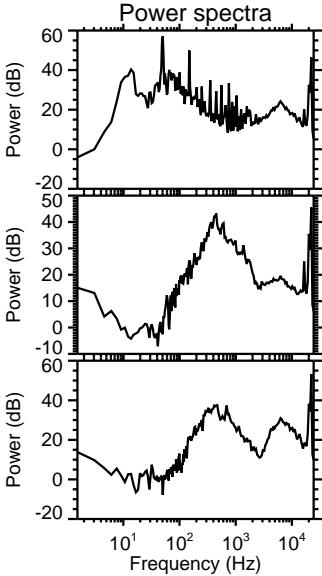
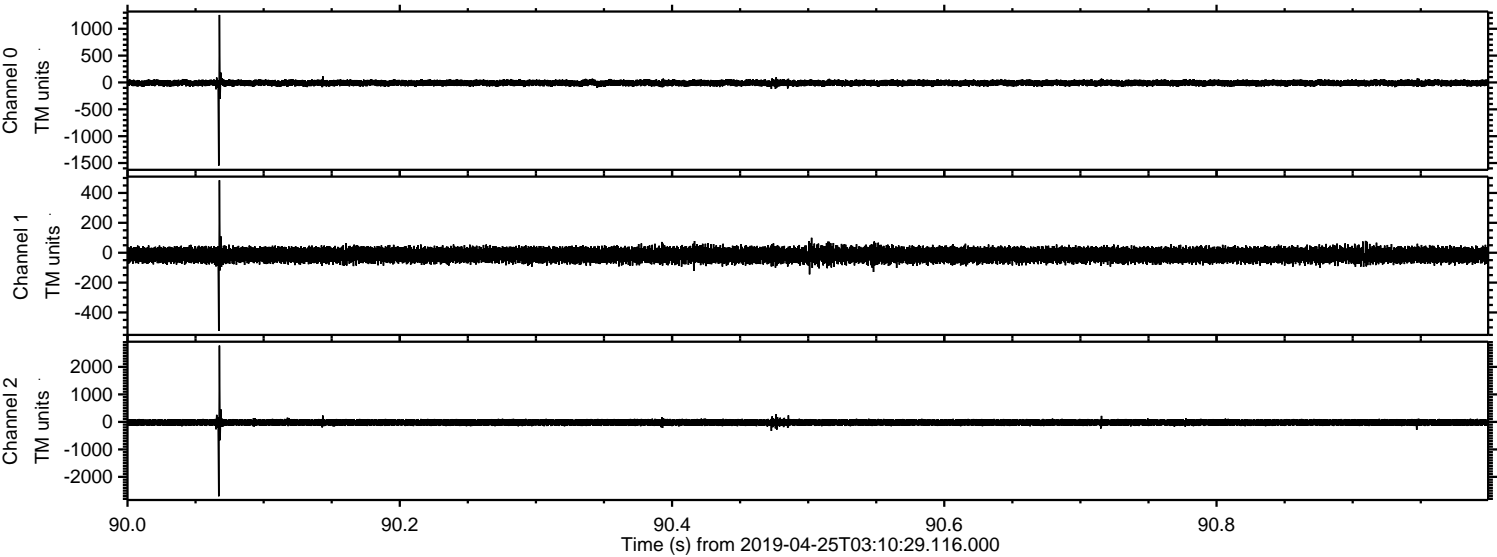

Processed Thu Apr 25 05:17:54 2019 by ELM ver.2012-10-06 from 001__elm20190425_031028__dat00.bin

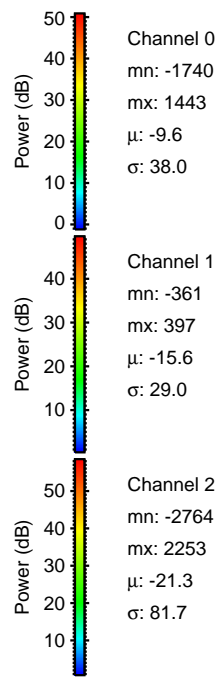
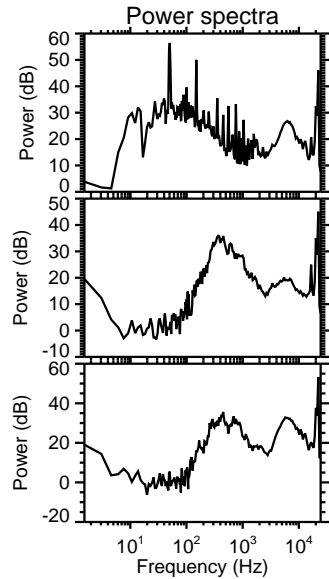
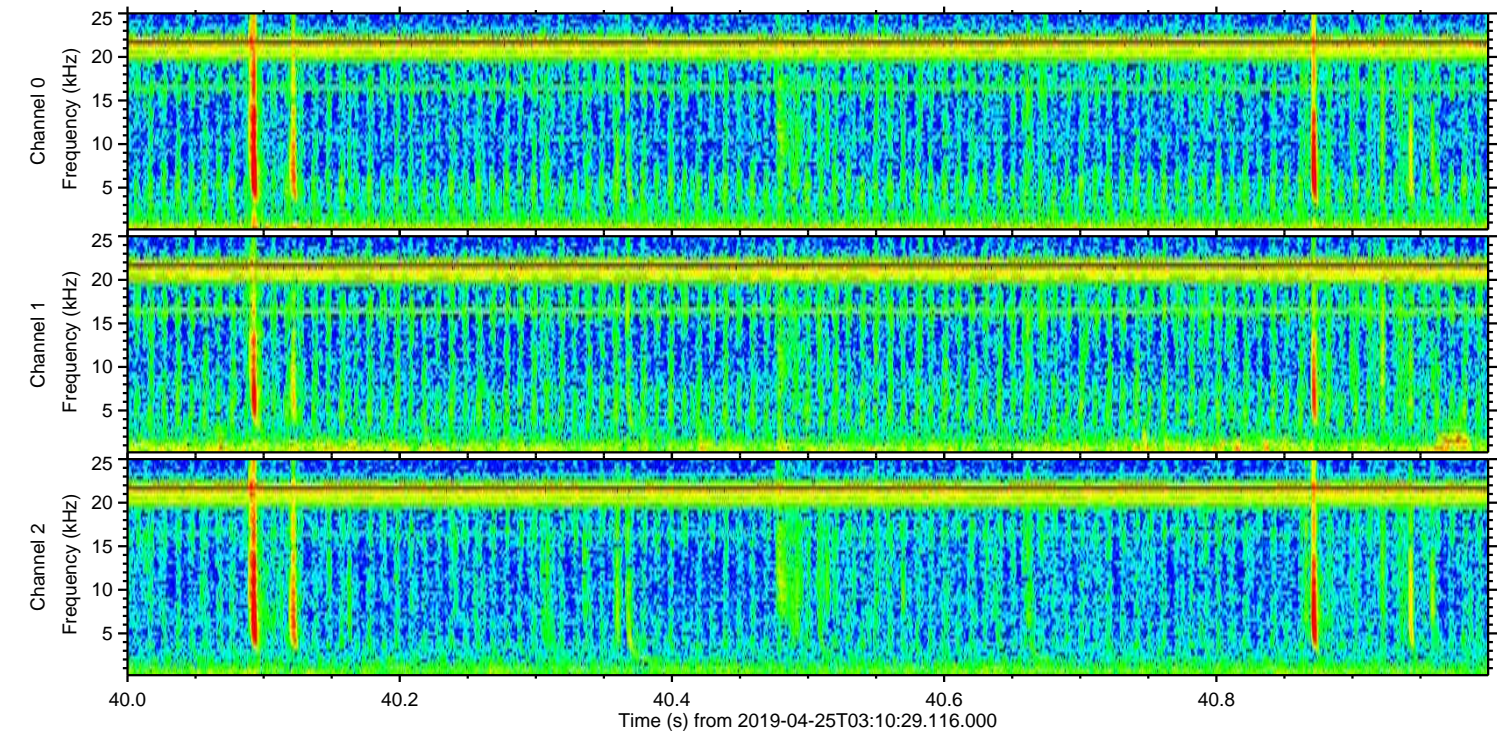
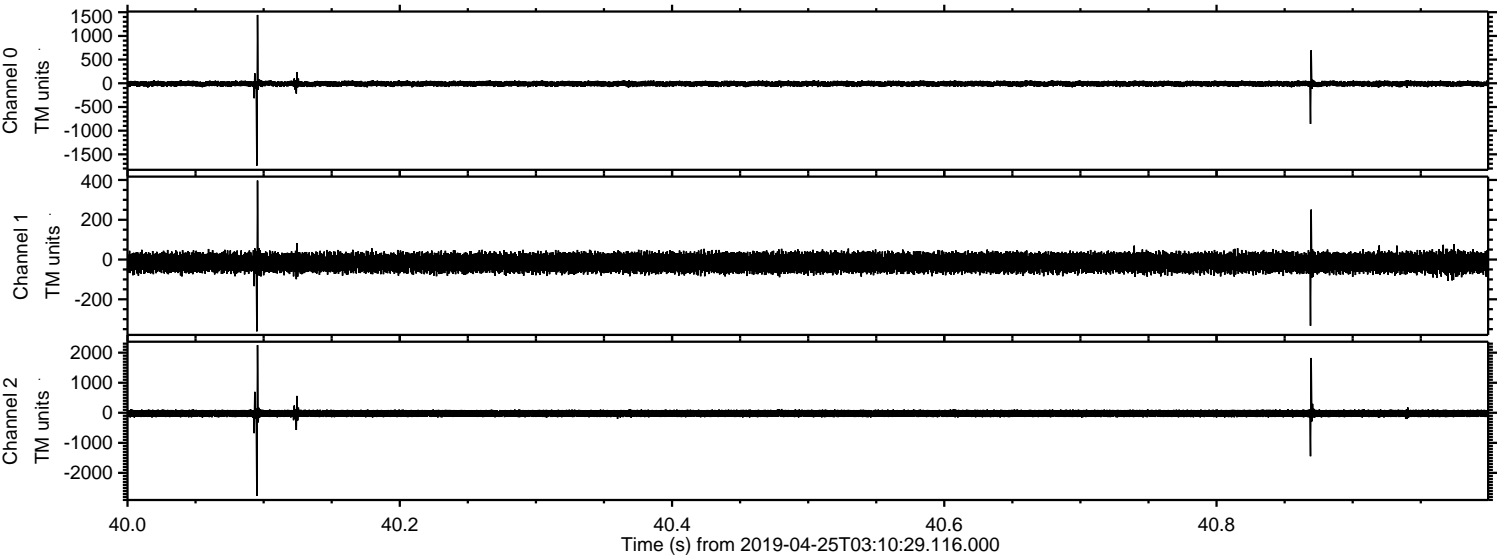

ELMAVAN 3D WAVEFORMS (Measured data sampled at 50 kHz) 50999 packets of 144 samples from 2019-04-25T03:10:29.116.000. Part 109/147

Processed Thu Apr 25 05:17:54 2019 by ELM ver.2012-10-06 from 001__elm20190425_031028__dat00.bin

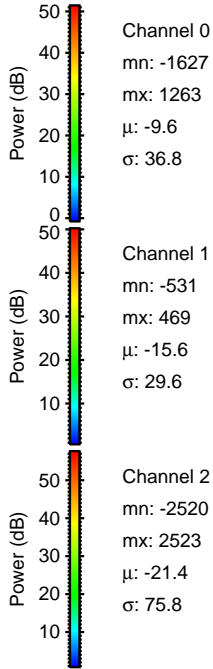
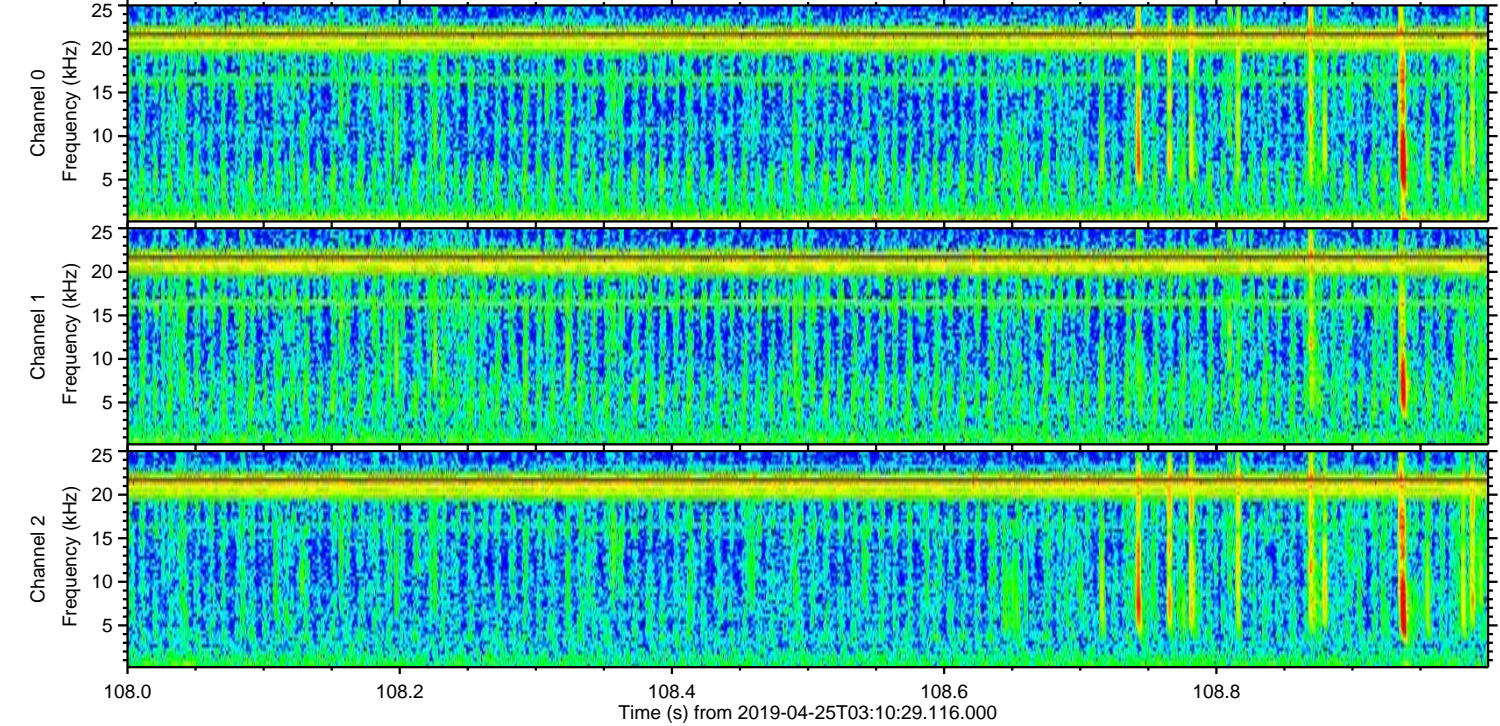
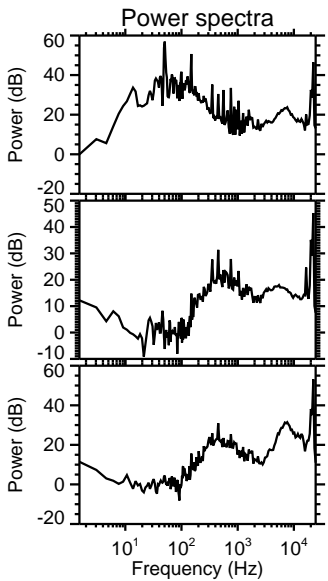
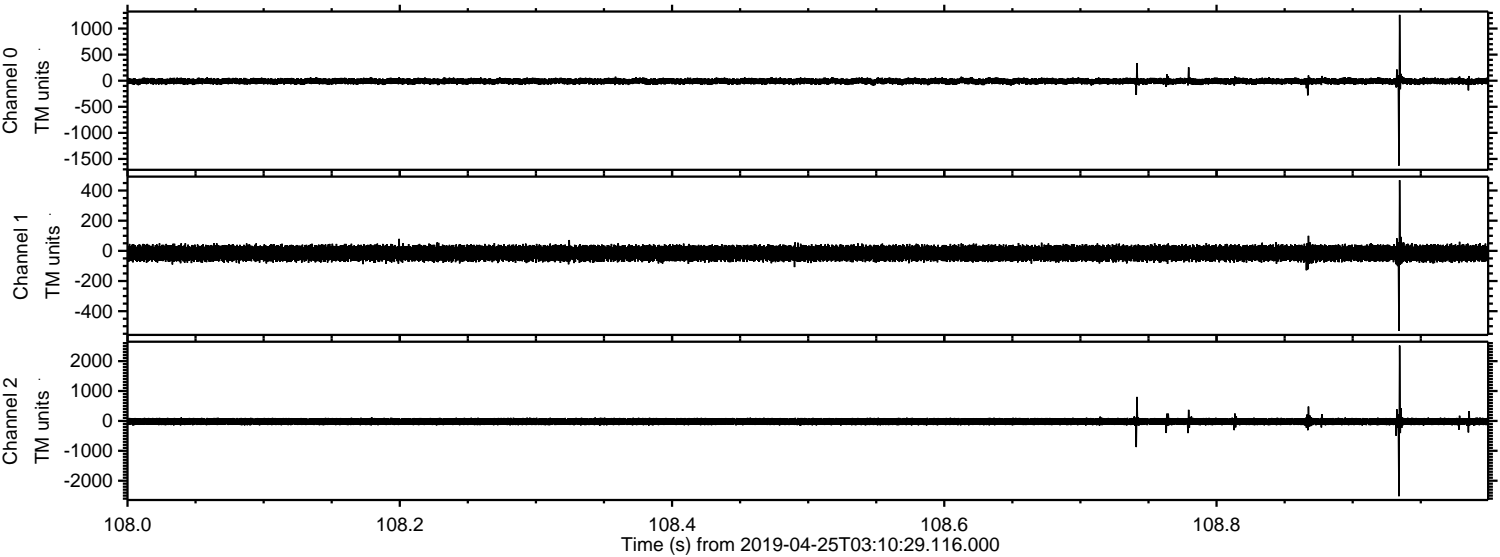

Processed Thu Apr 25 05:17:55 2019 by ELM ver.2012-10-06 from 001__elm20190425_031028__dat00.bin

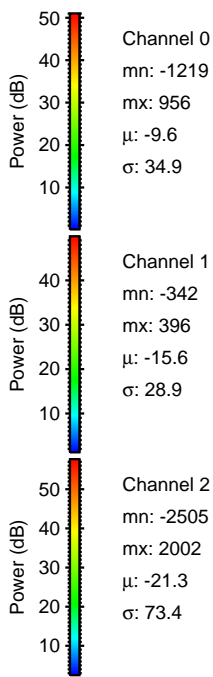
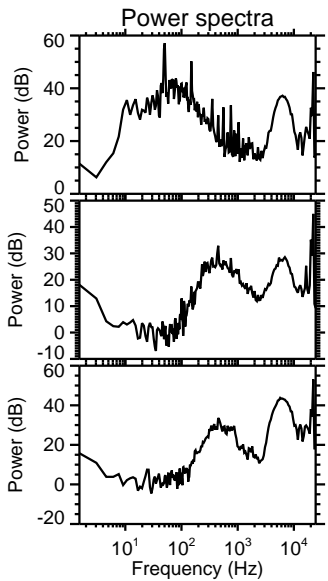
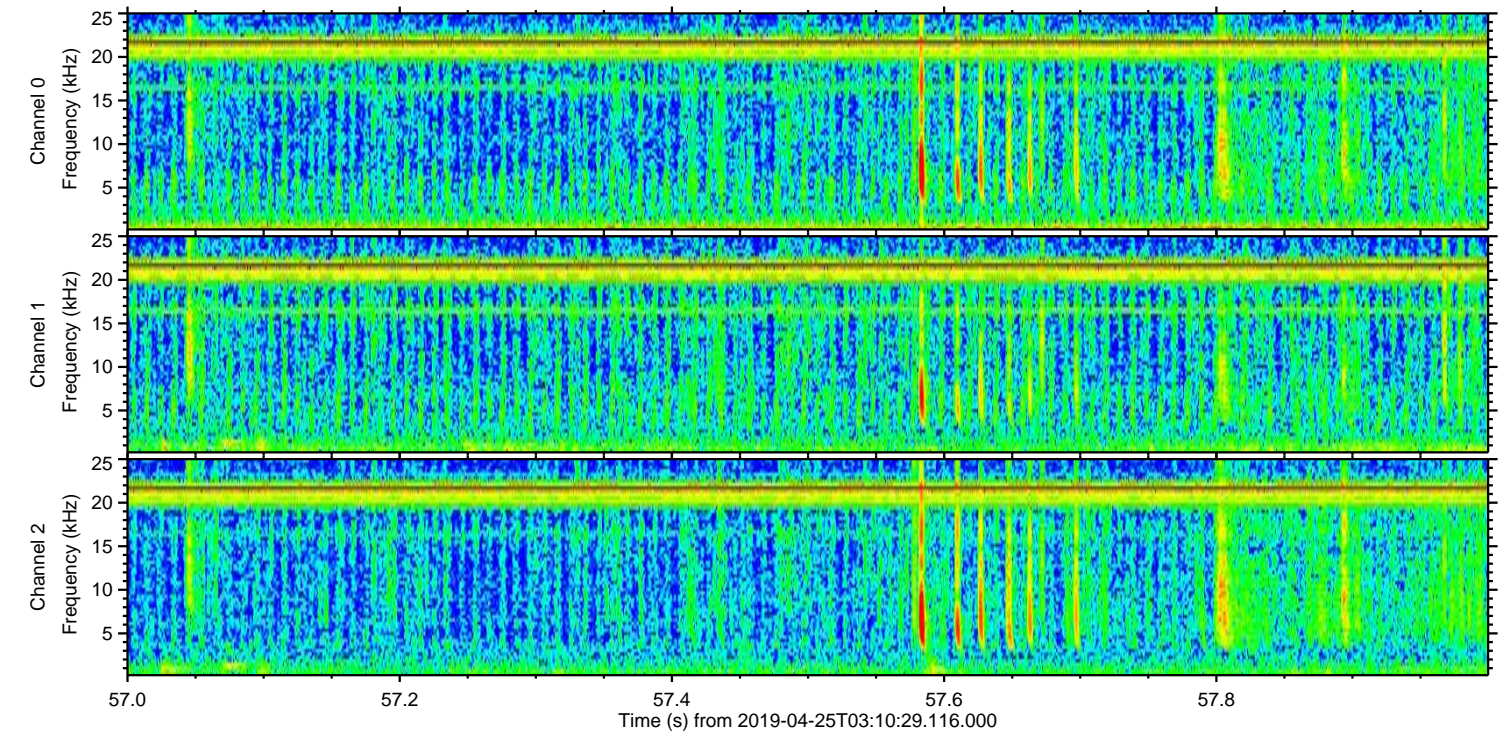
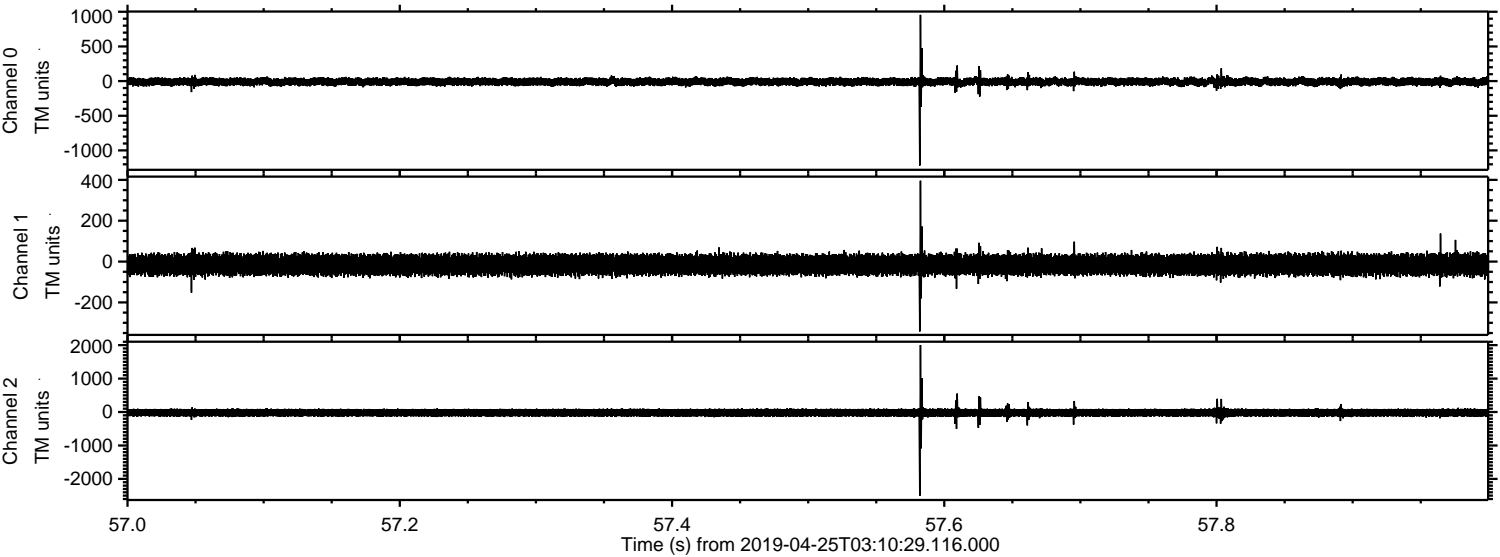

Processed Thu Apr 25 05:17:56 2019 by ELM ver.2012-10-06 from 001__elm20190425_031028__dat00.bin

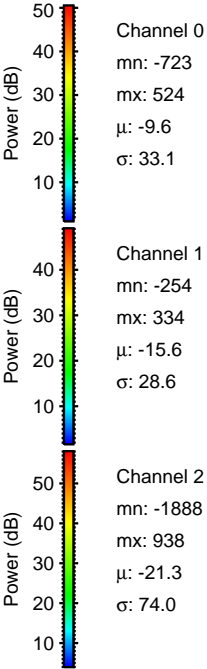
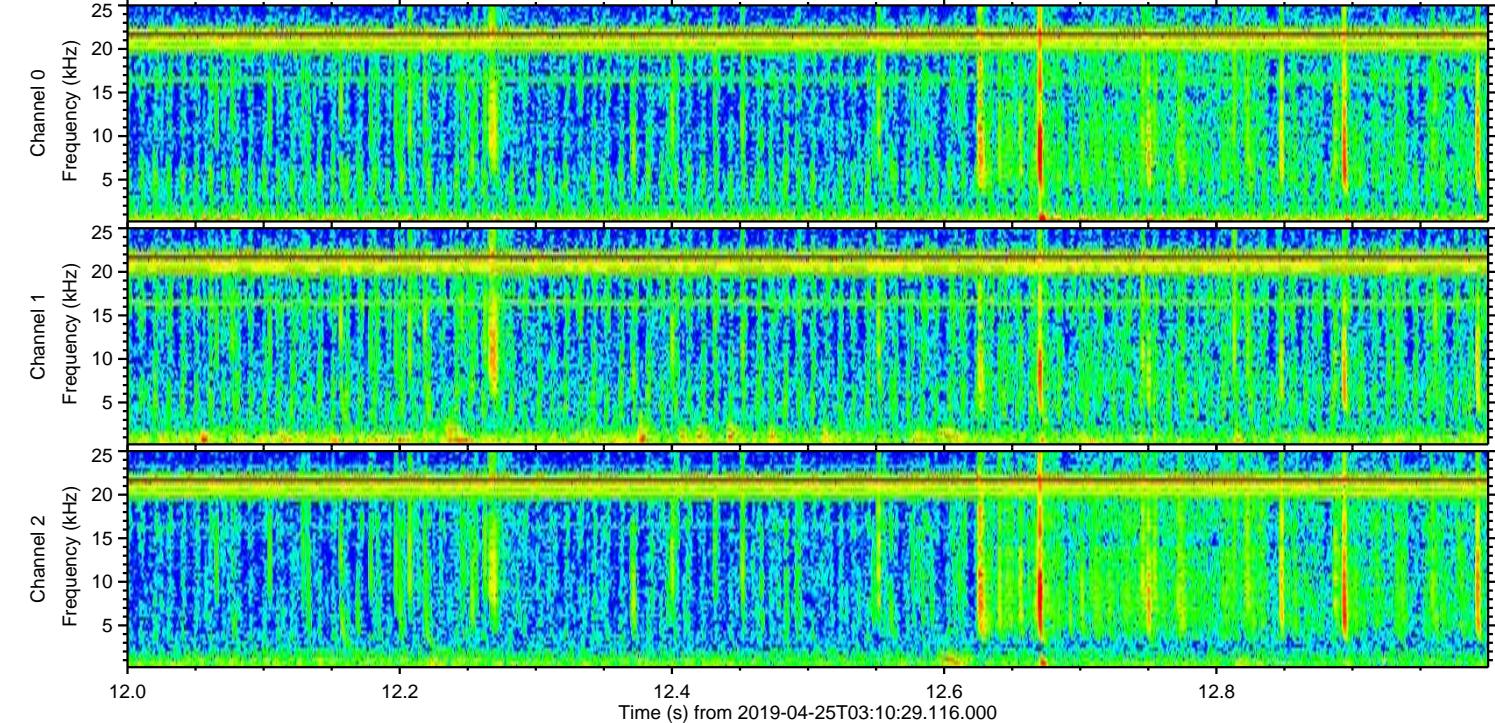
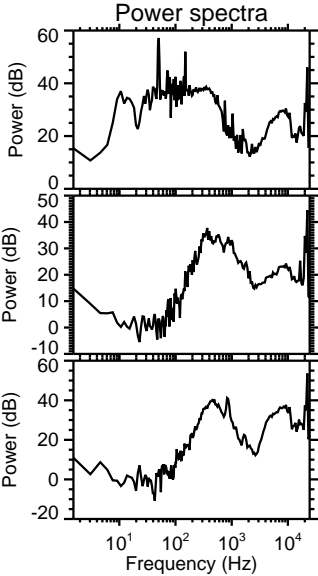
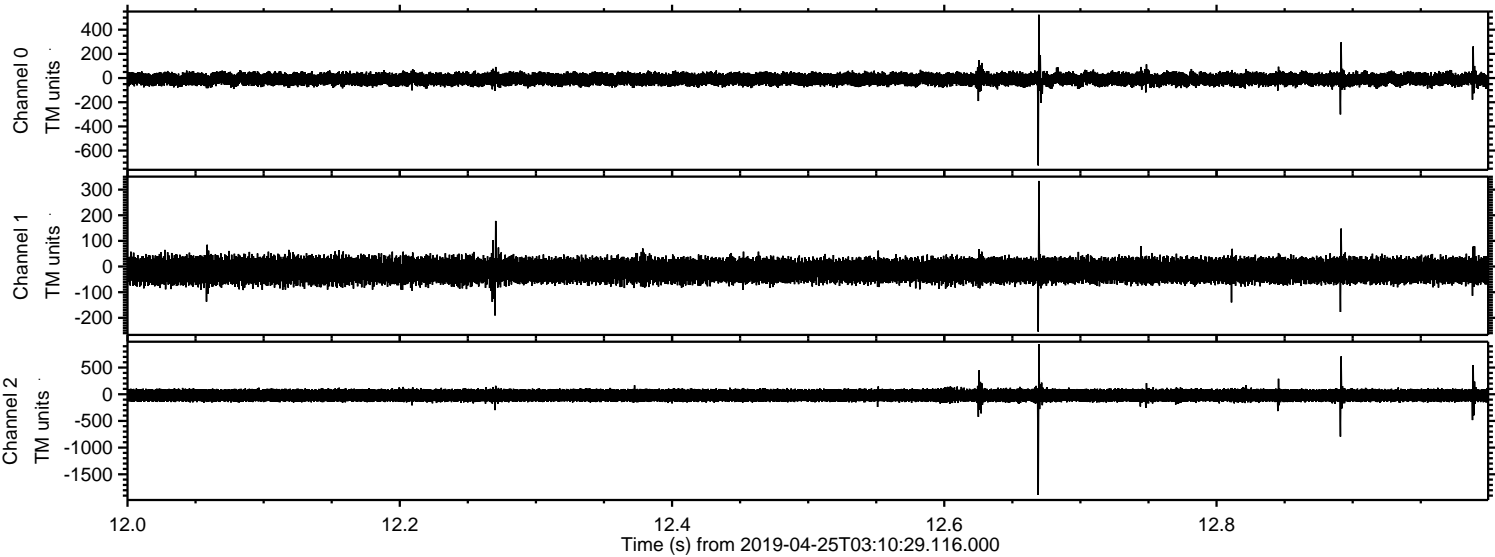

Processed Thu Apr 25 05:17:56 2019 by ELM ver.2012-10-06 from 001__elm20190425_031028__dat00.bin

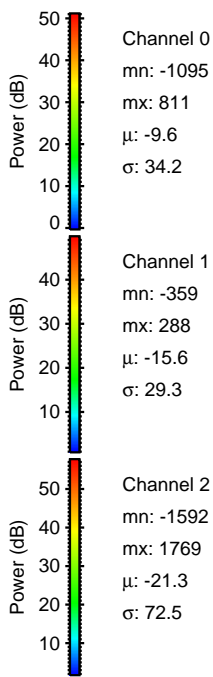
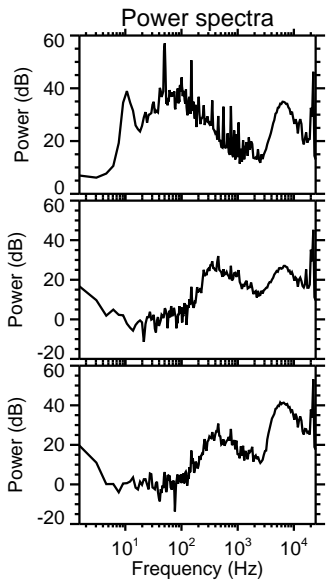
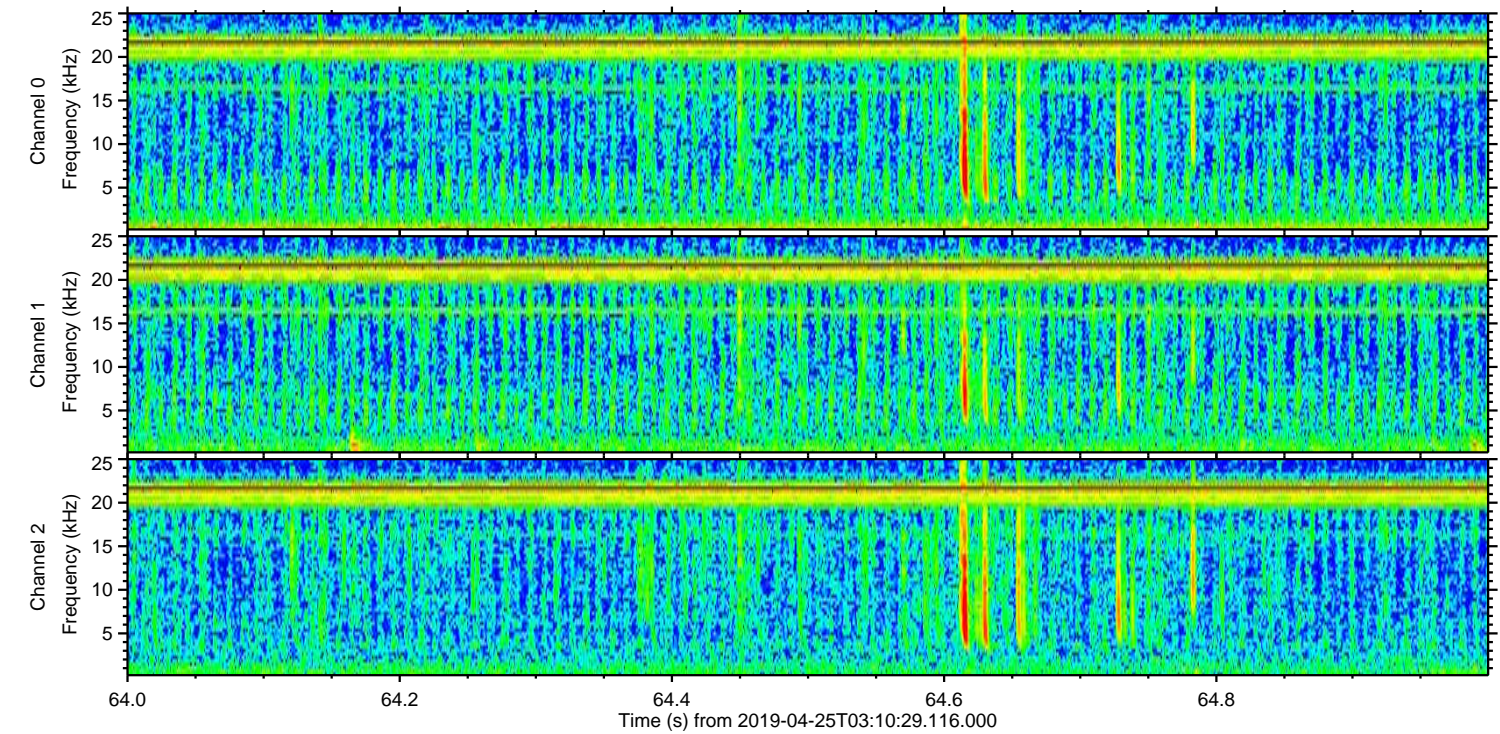
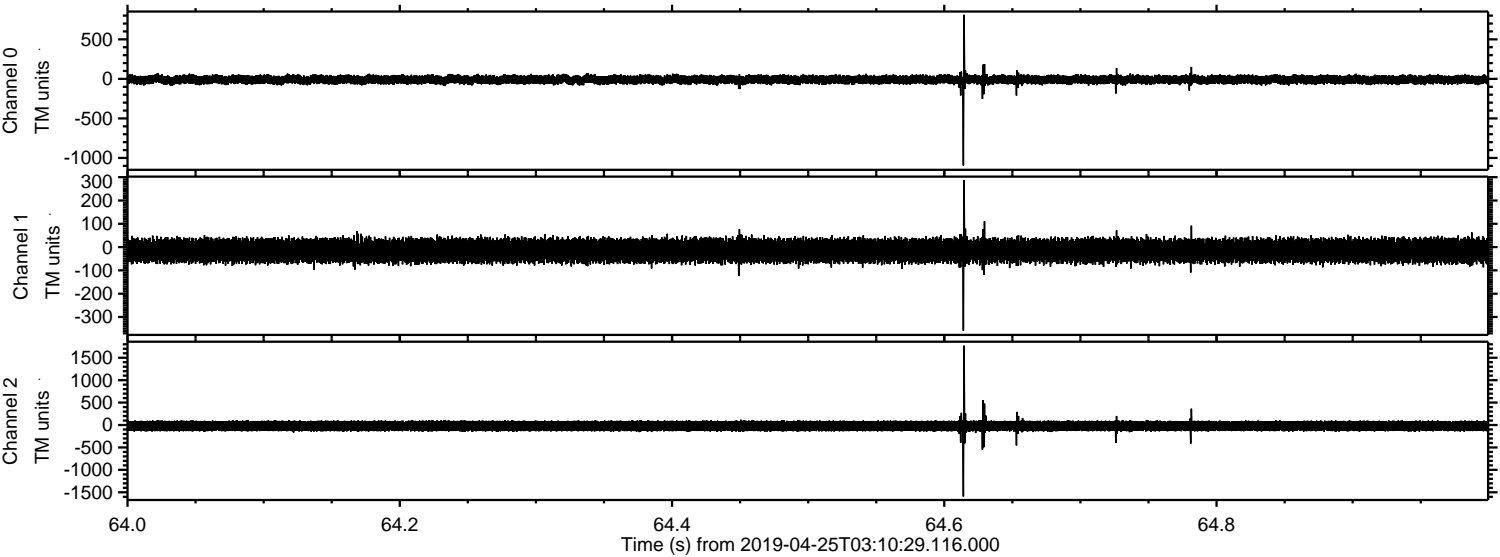

Channel 0
mn: -1095
mx: 811
 μ : -9.6
 σ : 34.2

Channel 1
mn: -359
mx: 288
 μ : -15.6
 σ : 29.3

Channel 2
mn: -1592
mx: 1769
 μ : -21.3
 σ : 72.5

Processed Thu Apr 25 05:17:57 2019 by ELM ver.2012-10-06 from 001__elm20190425_031028__dat00.bin

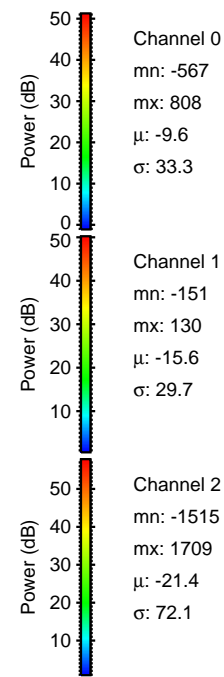
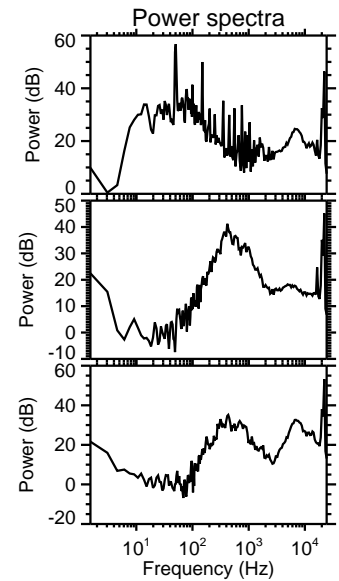
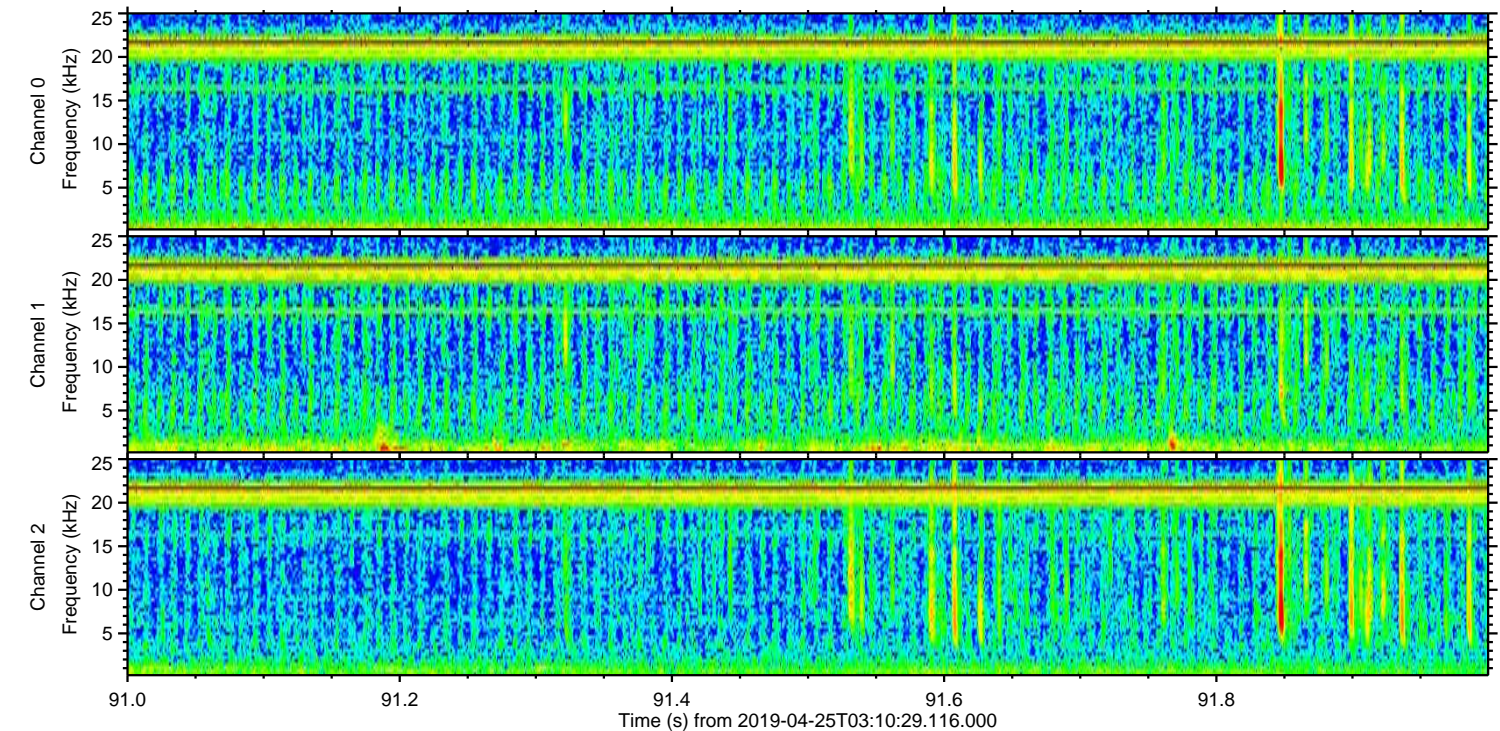
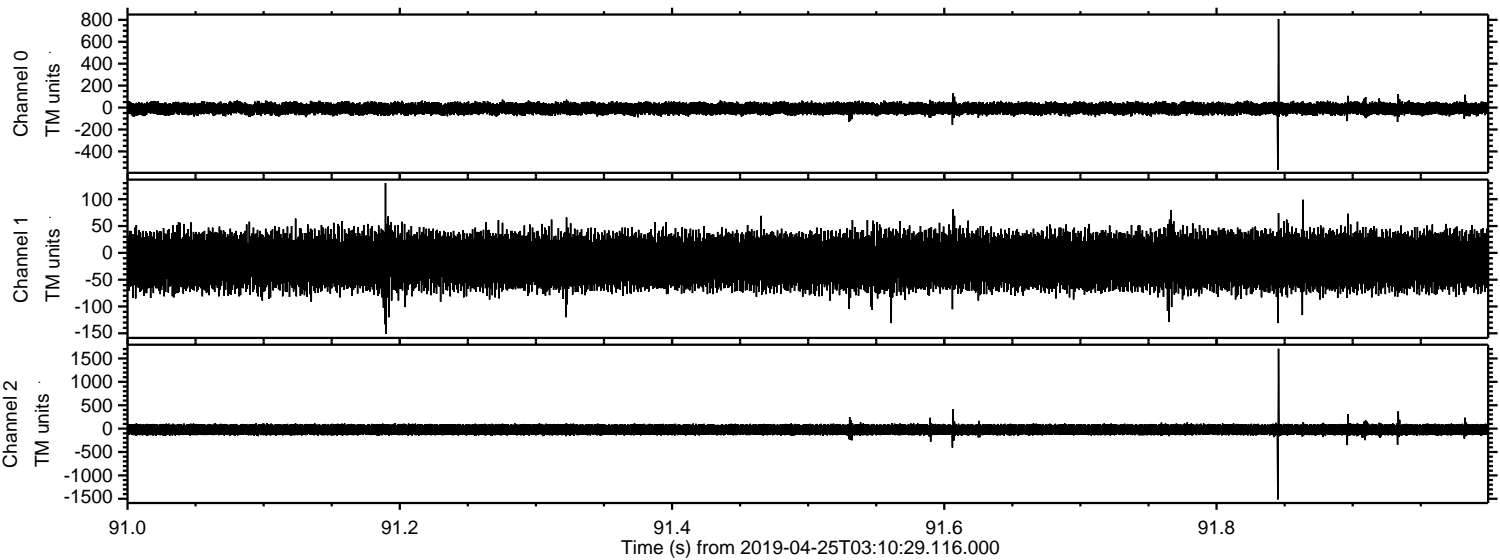

Channel 0
mn: -567
mx: 808
 μ : -9.6
 σ : 33.3

Channel 1
mn: -151
mx: 130
 μ : -15.6
 σ : 29.7

Channel 2
mn: -1515
mx: 1709
 μ : -21.4
 σ : 72.1

Processed Thu Apr 25 05:17:58 2019 by ELM ver.2012-10-06 from 001__elm20190425_031028__dat00.bin

