

# ELMAVAN 3D WAVEFORMS (Measured data sampled at 50 kHz) 50999 packets of 144 samples from 2019-04-25T03:05:28.911.000.

Processed Thu Apr 25 05:12:34 2019 by ELM ver.2012-10-06 from 001\_\_elm20190425\_030527\_\_dat00.bin

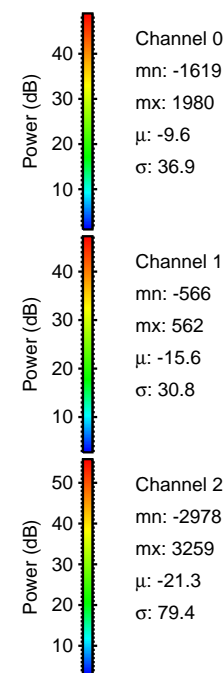

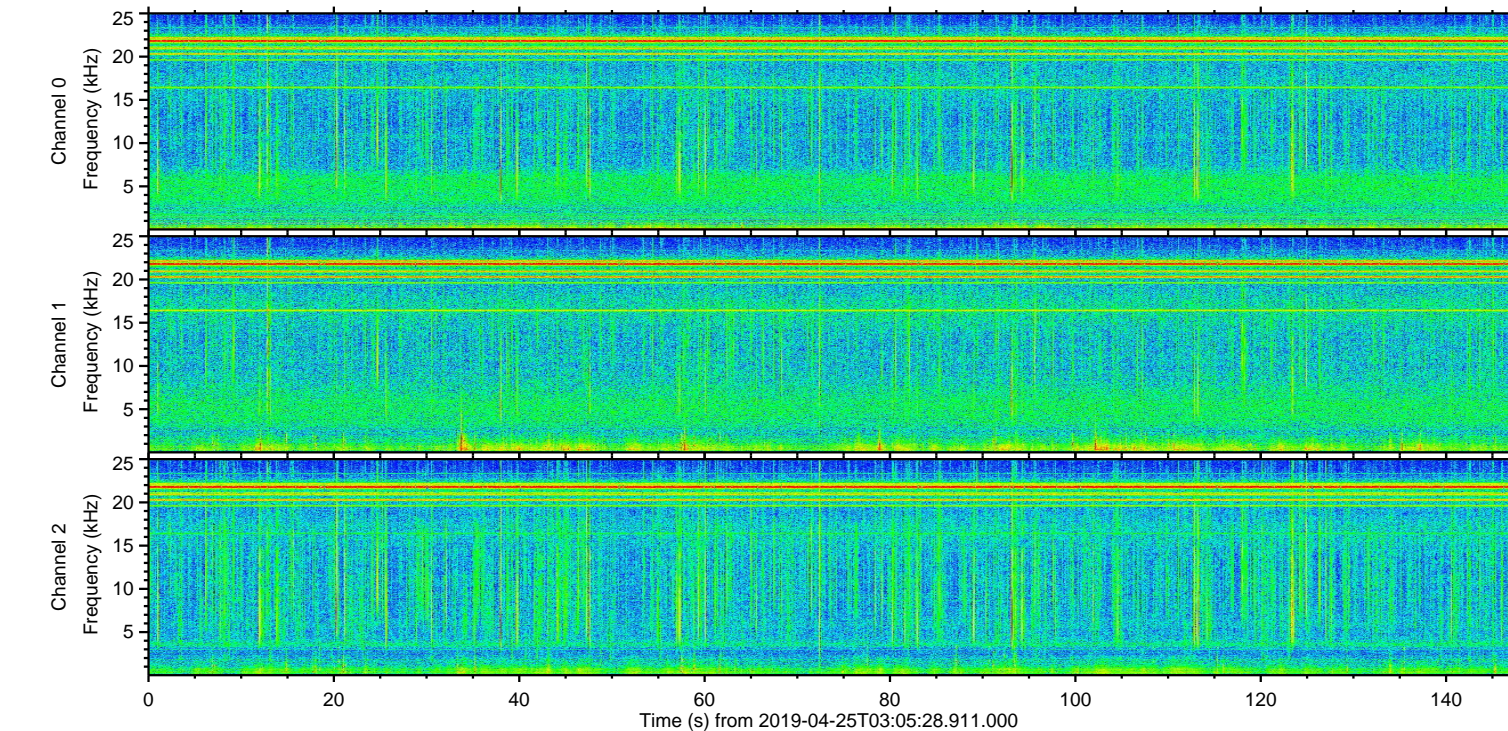
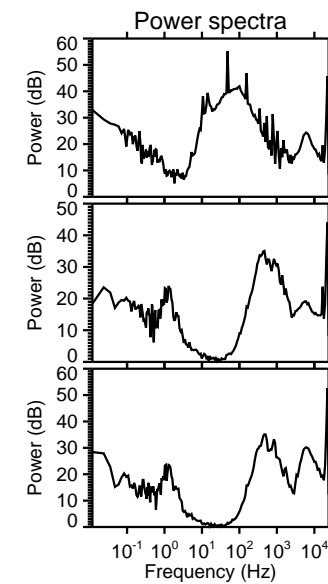
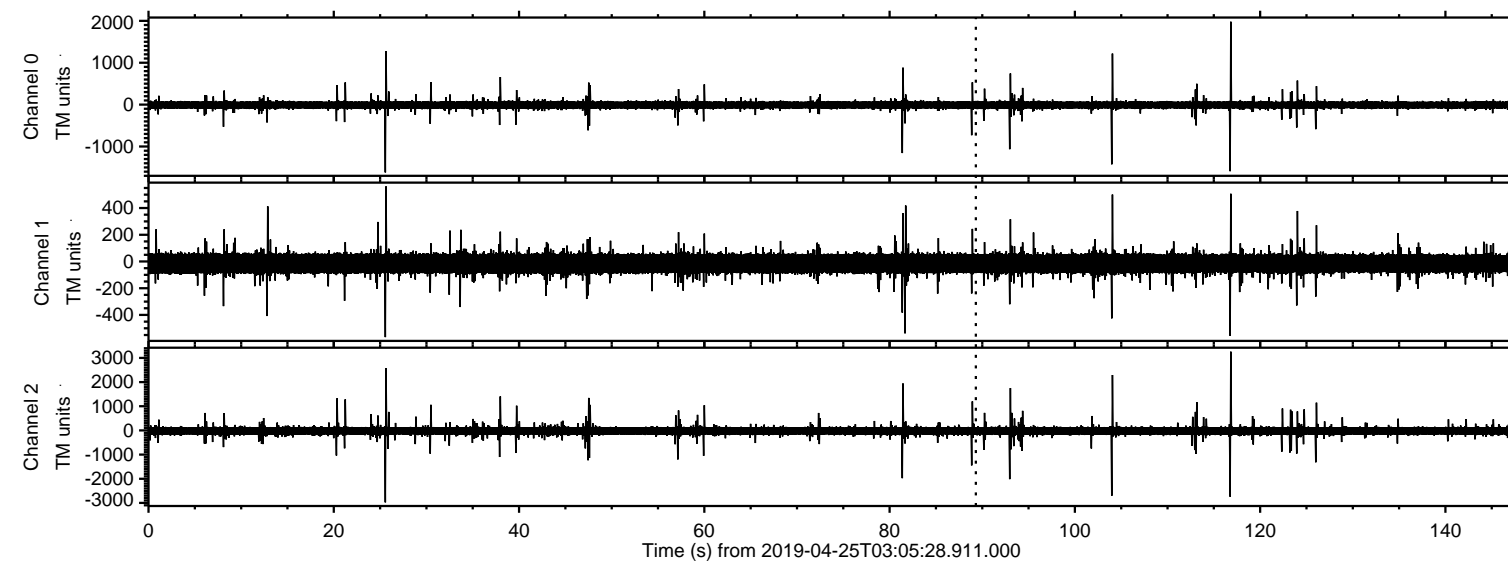

ELMAVAN 3D WAVEFORMS (Measured data sampled at 50 kHz) 50999 packets of 144 samples from 2019-04-25T03:05:28.911.000. Part 117/147

Processed Thu Apr 25 05:12:39 2019 by ELM ver.2012-10-06 from 001\_\_elm20190425\_030527\_\_dat00.bin

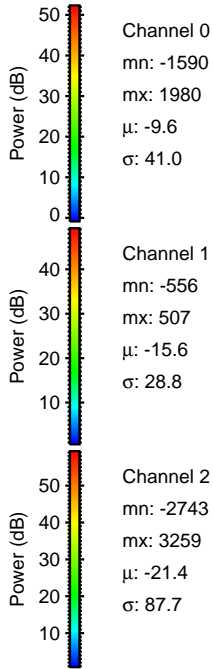
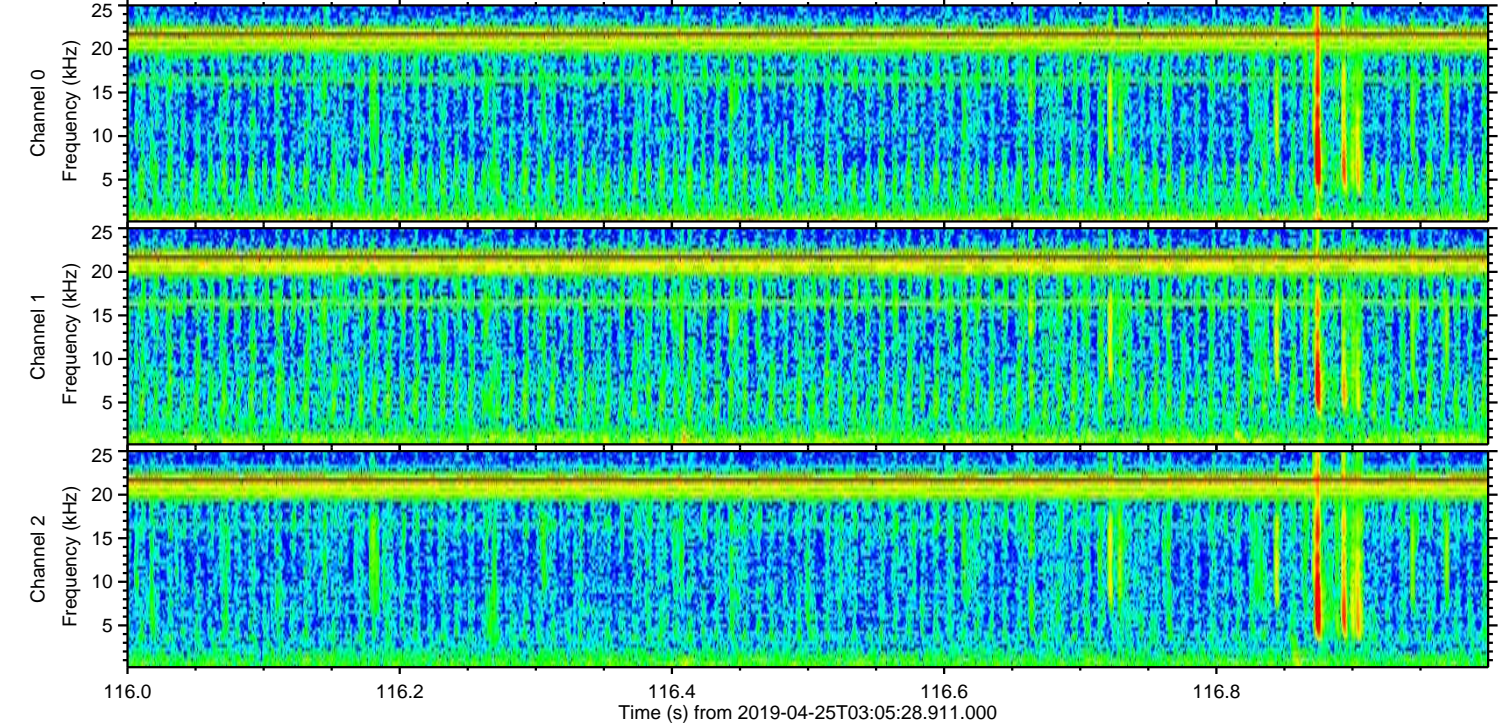
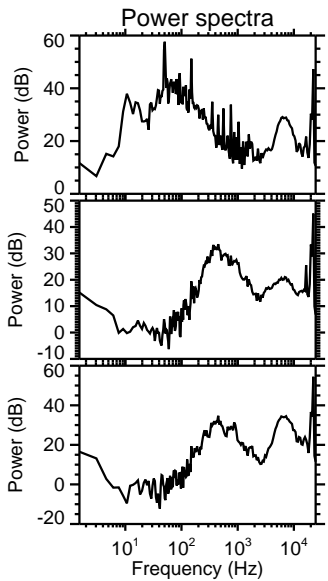
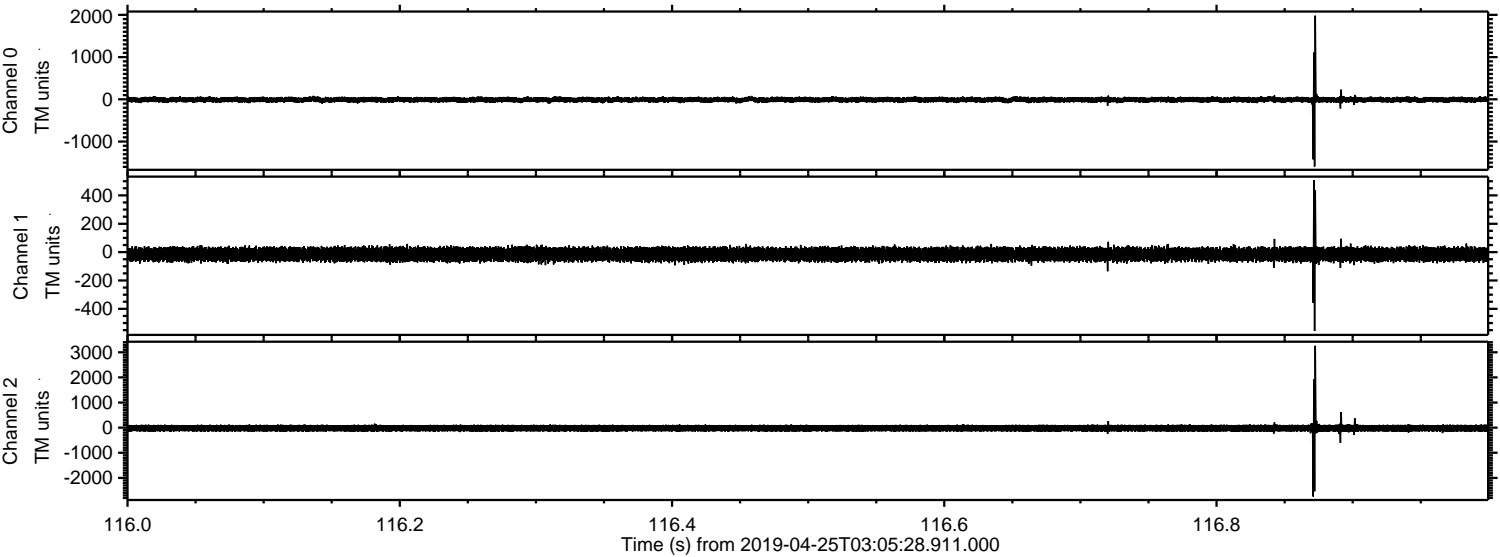



Processed Thu Apr 25 05:12:40 2019 by ELM ver.2012-10-06 from 001\_\_elm20190425\_030527\_\_dat00.bin

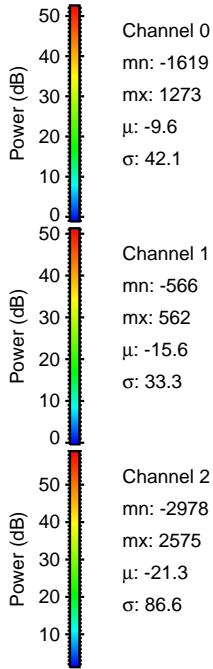
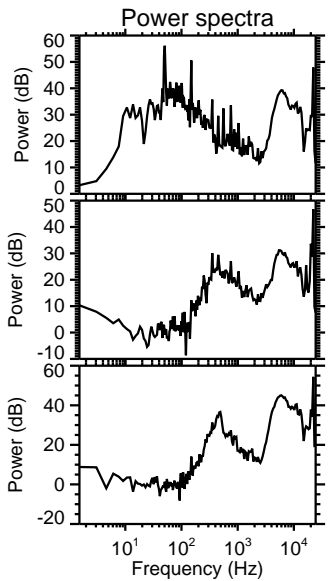
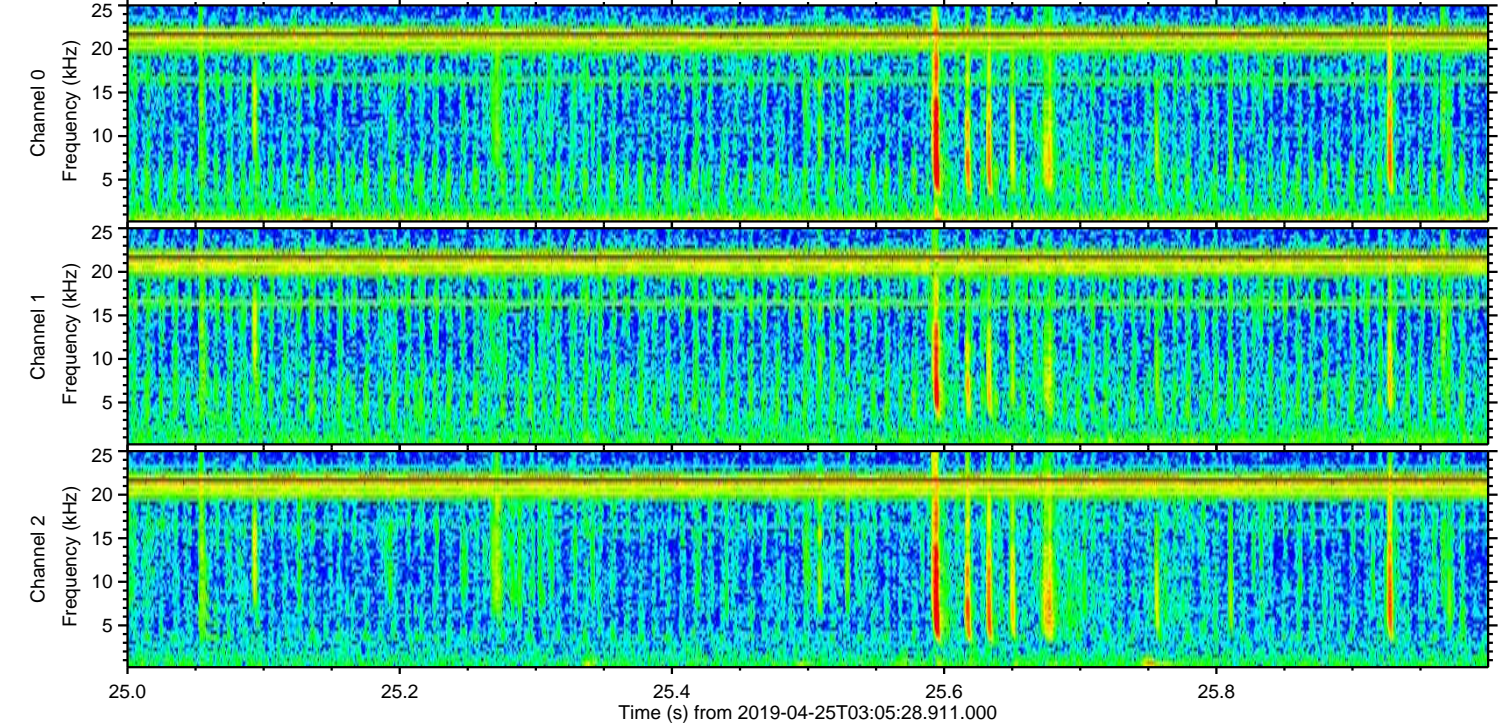
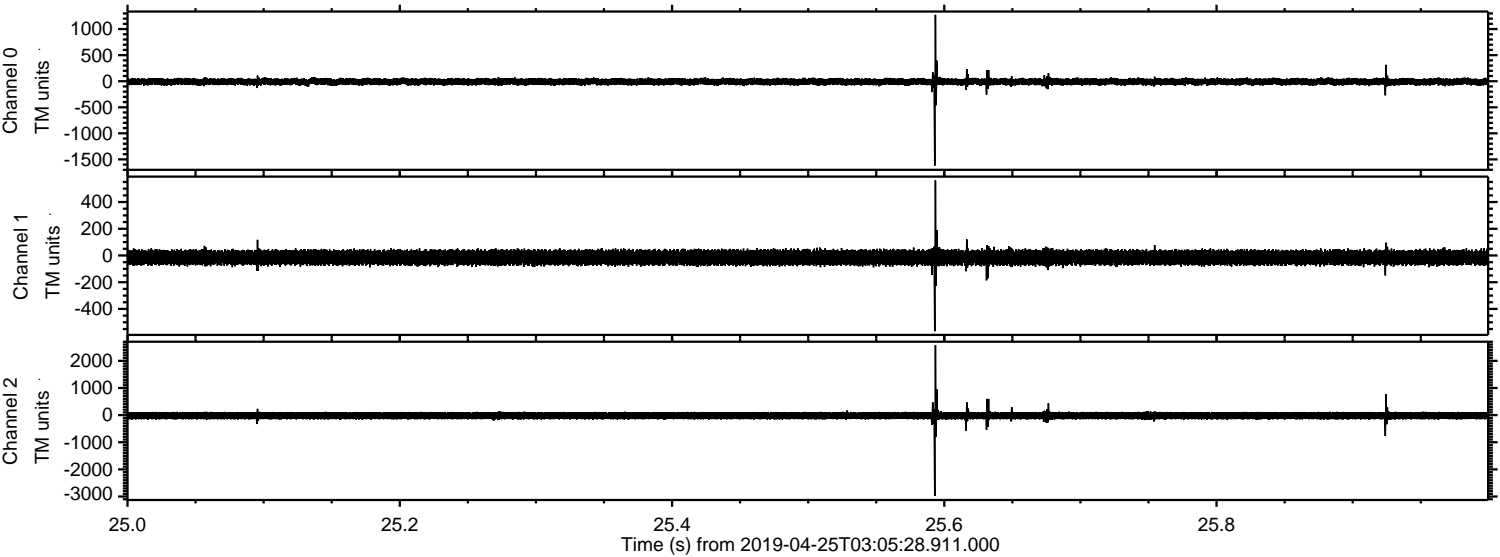

Channel 0  
mn: -1619  
mx: 1273  
 $\mu$ : -9.6  
 $\sigma$ : 42.1

Channel 1  
mn: -566  
mx: 562  
 $\mu$ : -15.6  
 $\sigma$ : 33.3

Channel 2  
mn: -2978  
mx: 2575  
 $\mu$ : -21.3  
 $\sigma$ : 86.6



ELMAVAN 3D WAVEFORMS (Measured data sampled at 50 kHz) 50999 packets of 144 samples from 2019-04-25T03:05:28.911.000. Part 105/147

Processed Thu Apr 25 05:12:41 2019 by ELM ver.2012-10-06 from 001\_\_elm20190425\_030527\_\_dat00.bin

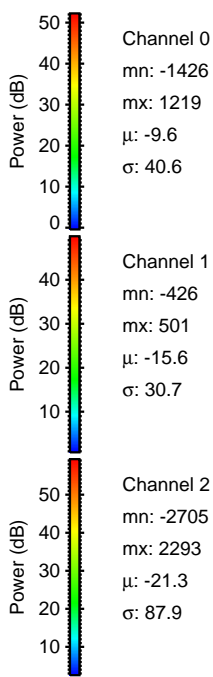
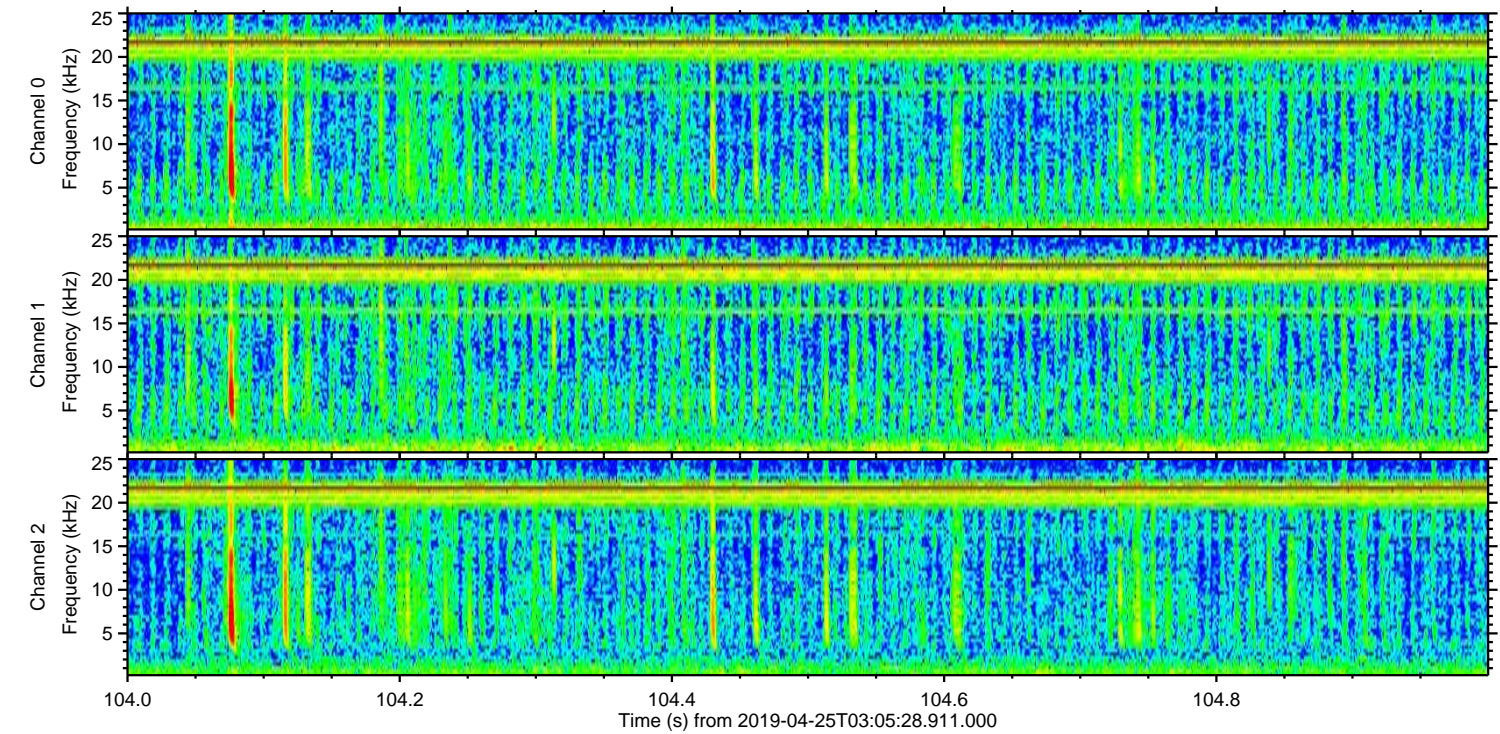
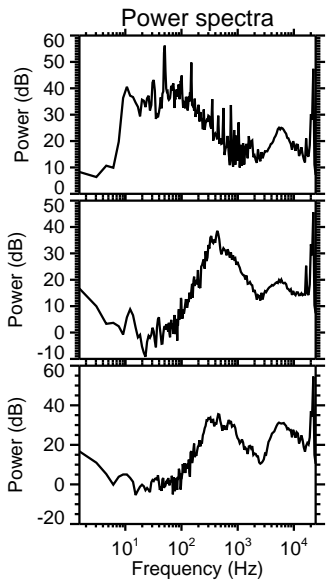
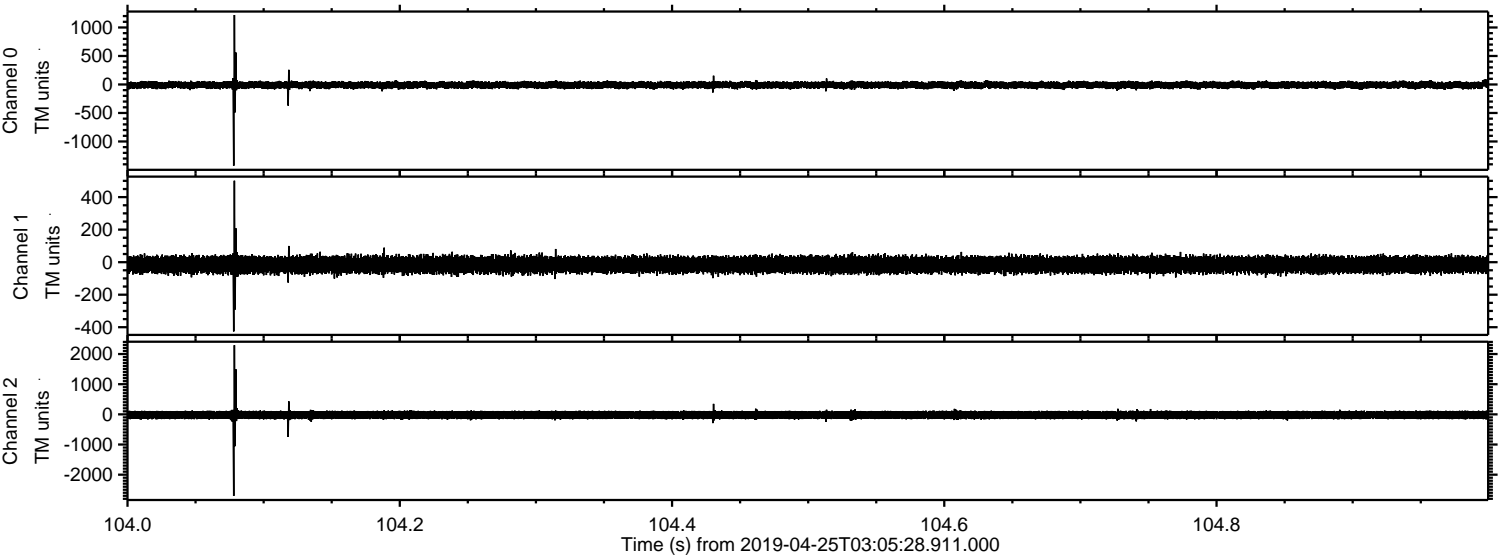



Processed Thu Apr 25 05:12:41 2019 by ELM ver.2012-10-06 from 001\_\_elm20190425\_030527\_\_dat00.bin

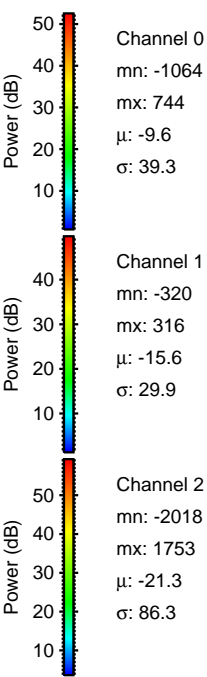
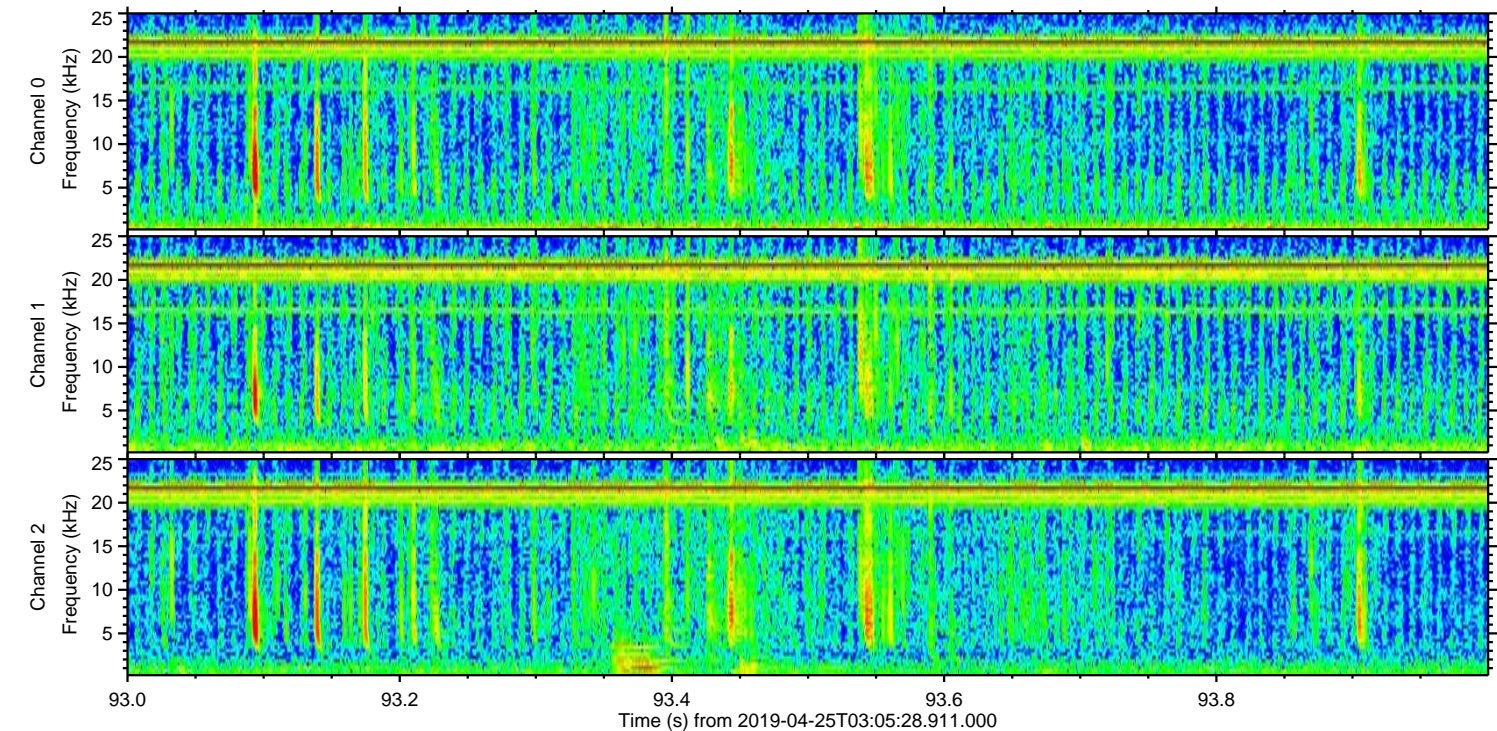
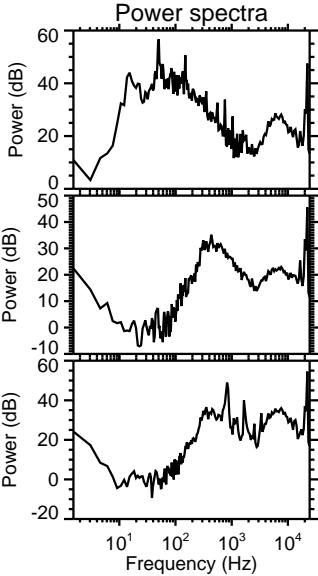
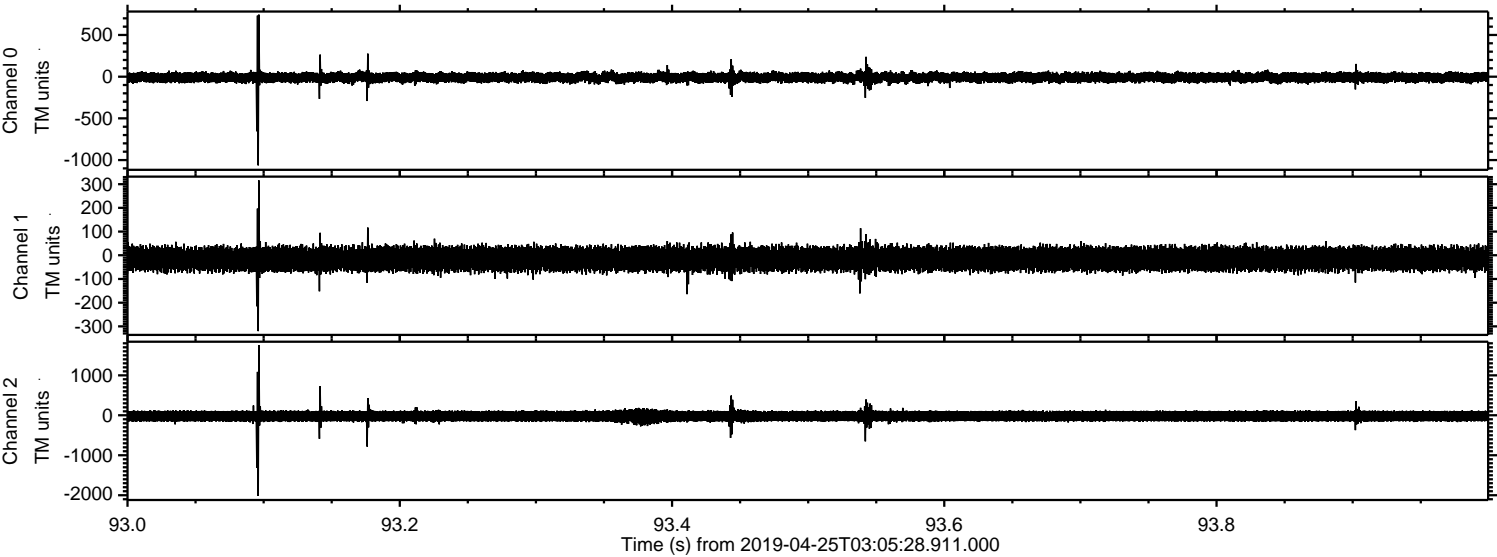



Processed Thu Apr 25 05:12:42 2019 by ELM ver.2012-10-06 from 001\_\_elm20190425\_030527\_\_dat00.bin

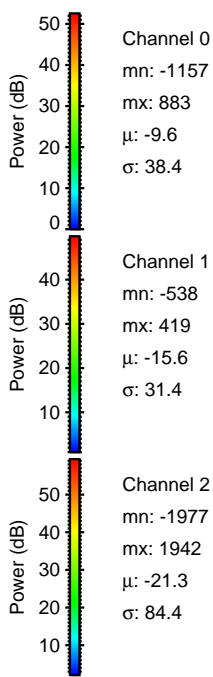
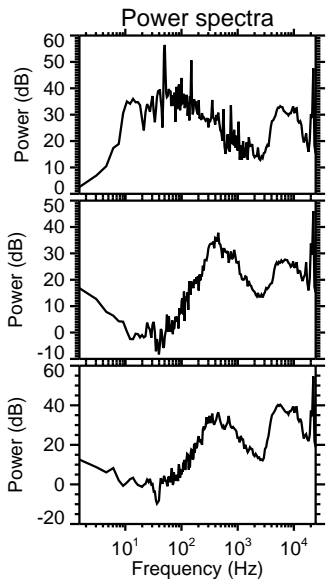
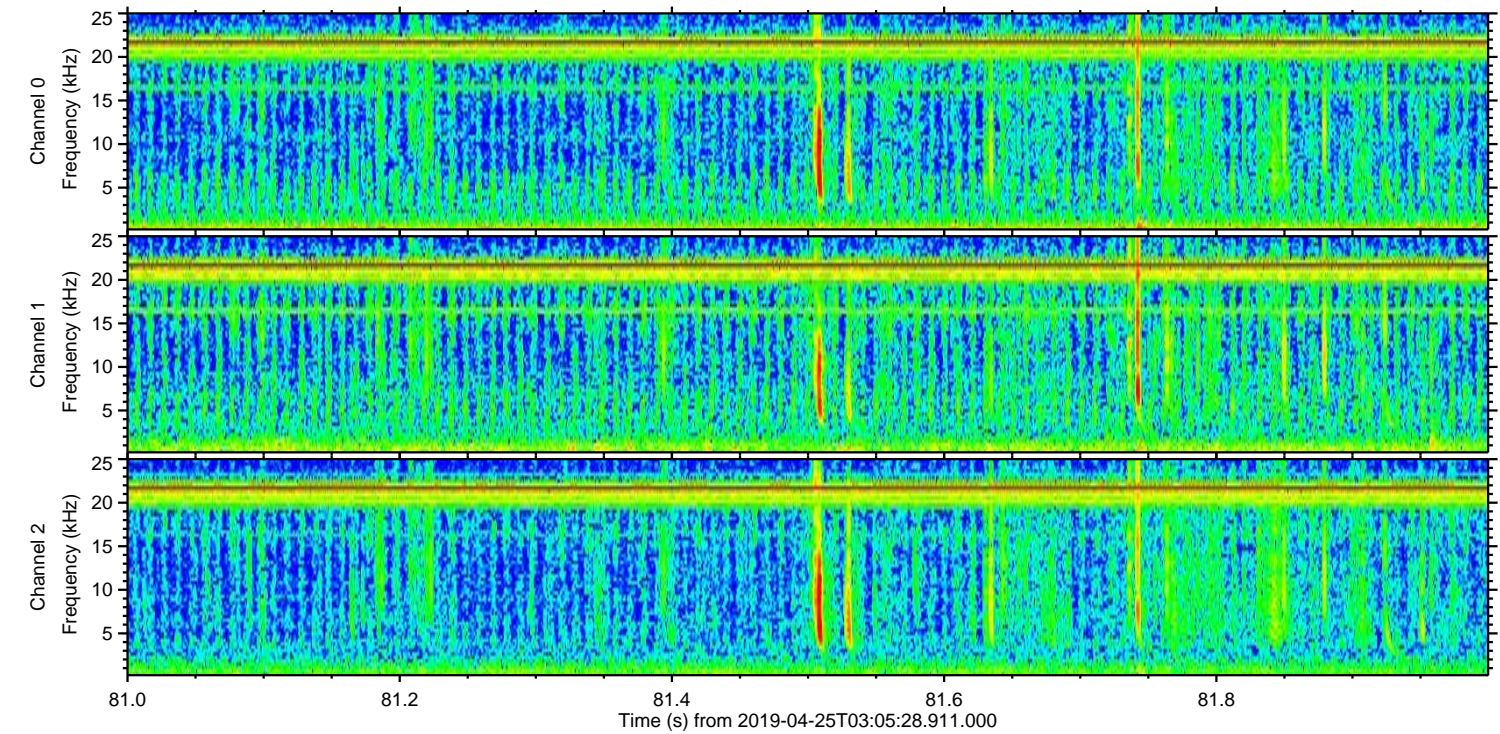
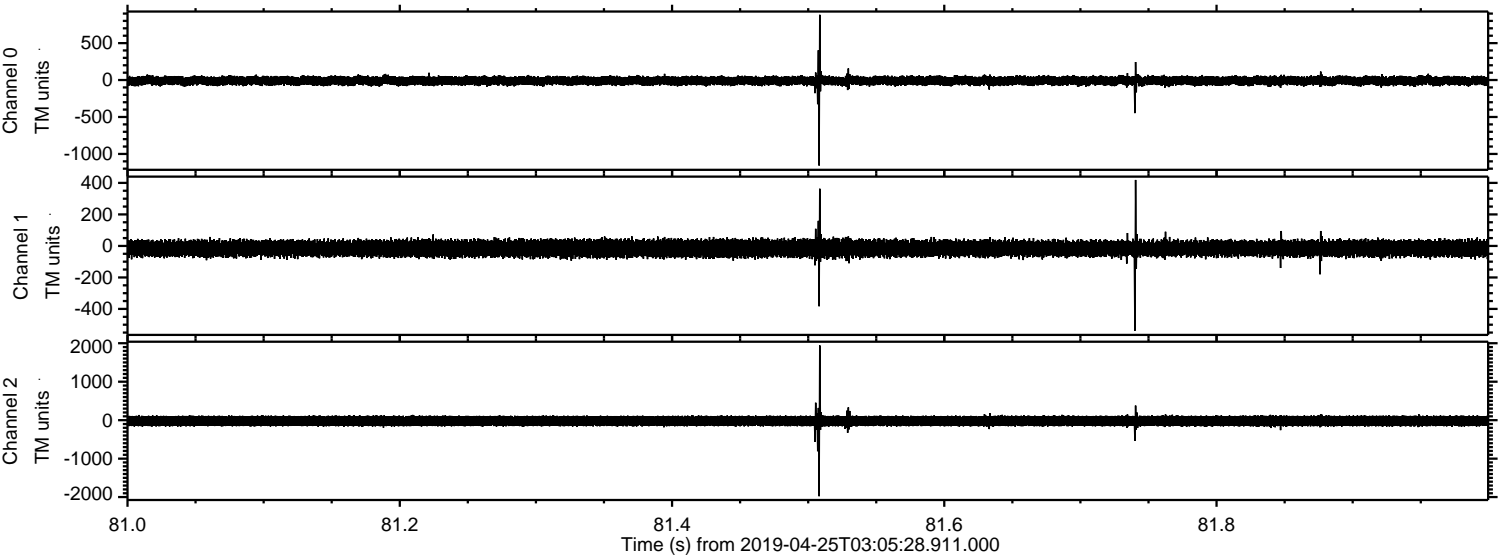



Processed Thu Apr 25 05:12:43 2019 by ELM ver.2012-10-06 from 001\_\_elm20190425\_030527\_\_dat00.bin

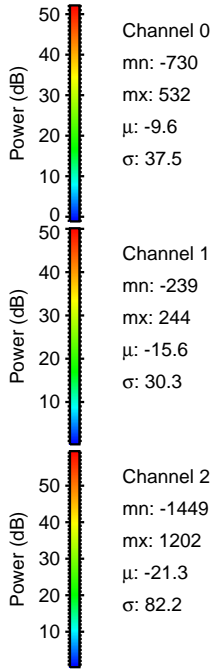
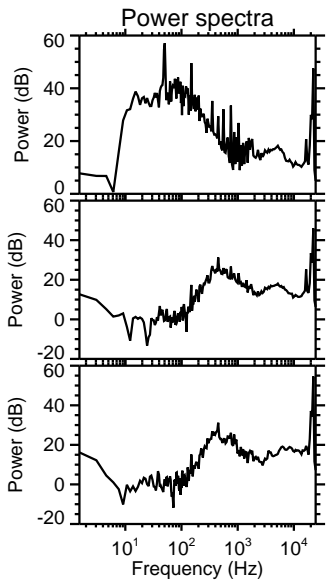
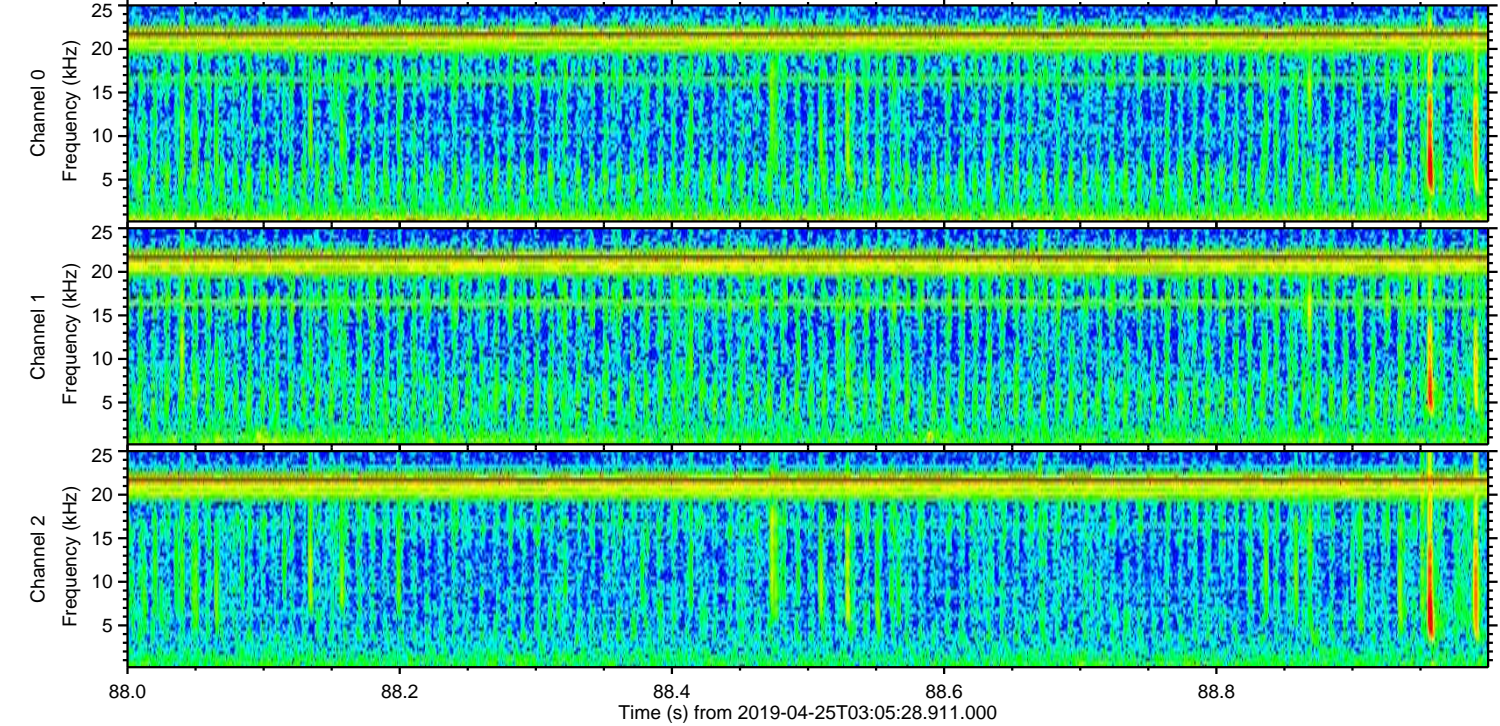
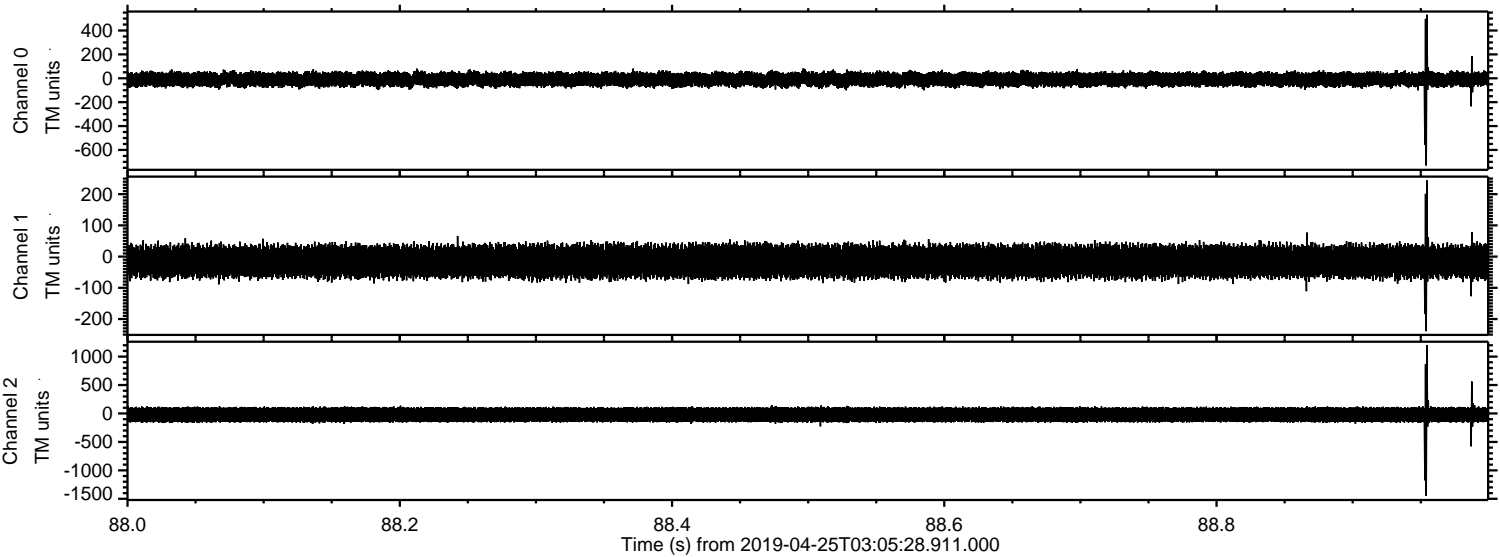



Processed Thu Apr 25 05:12:43 2019 by ELM ver.2012-10-06 from 001\_\_elm20190425\_030527\_\_dat00.bin

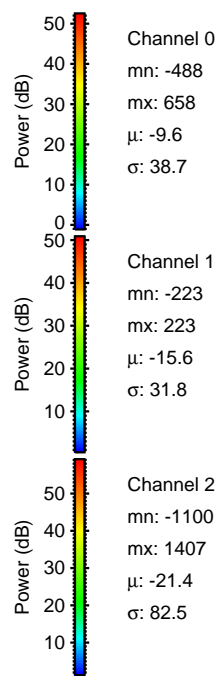
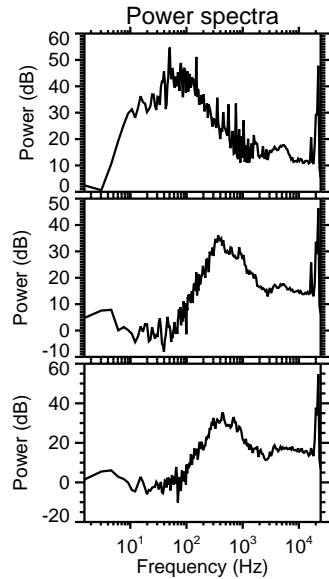
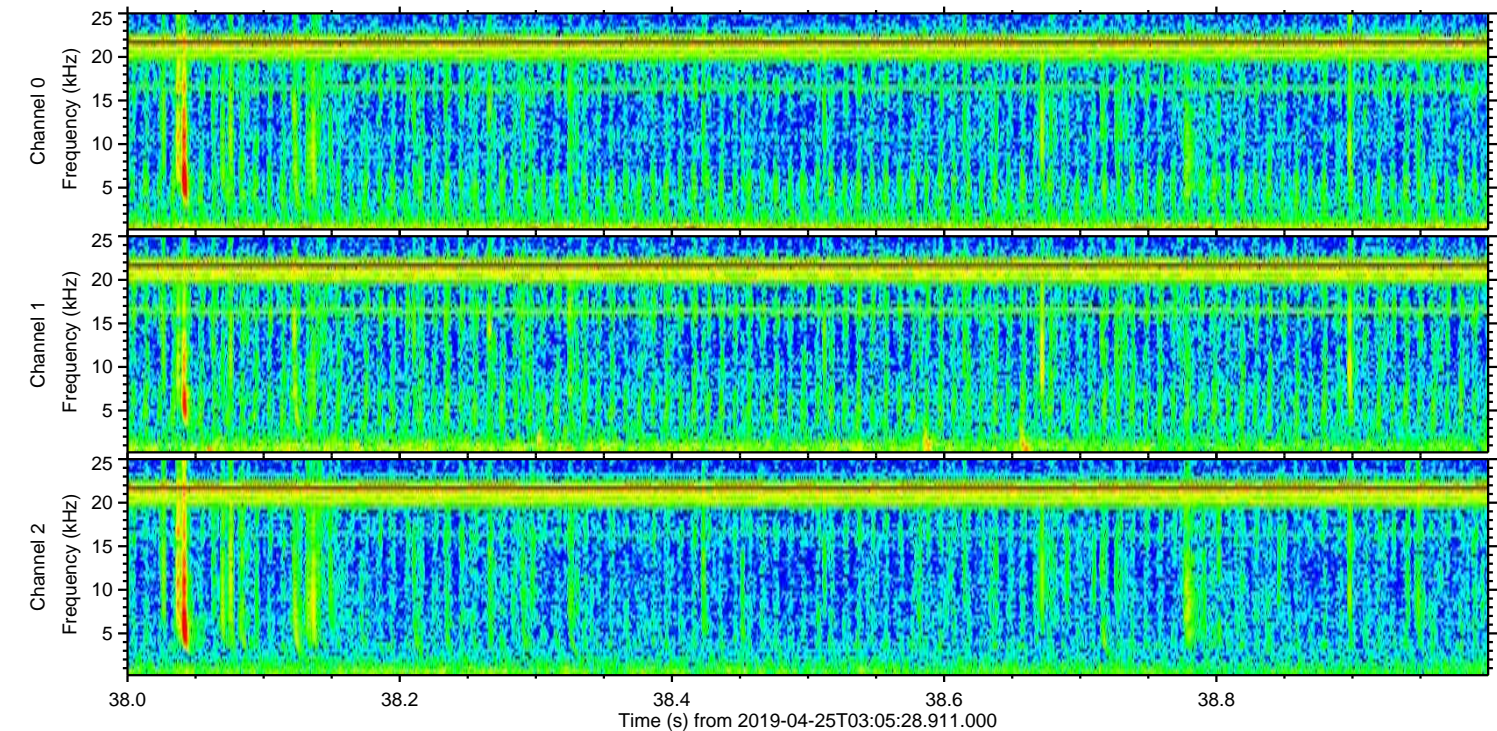
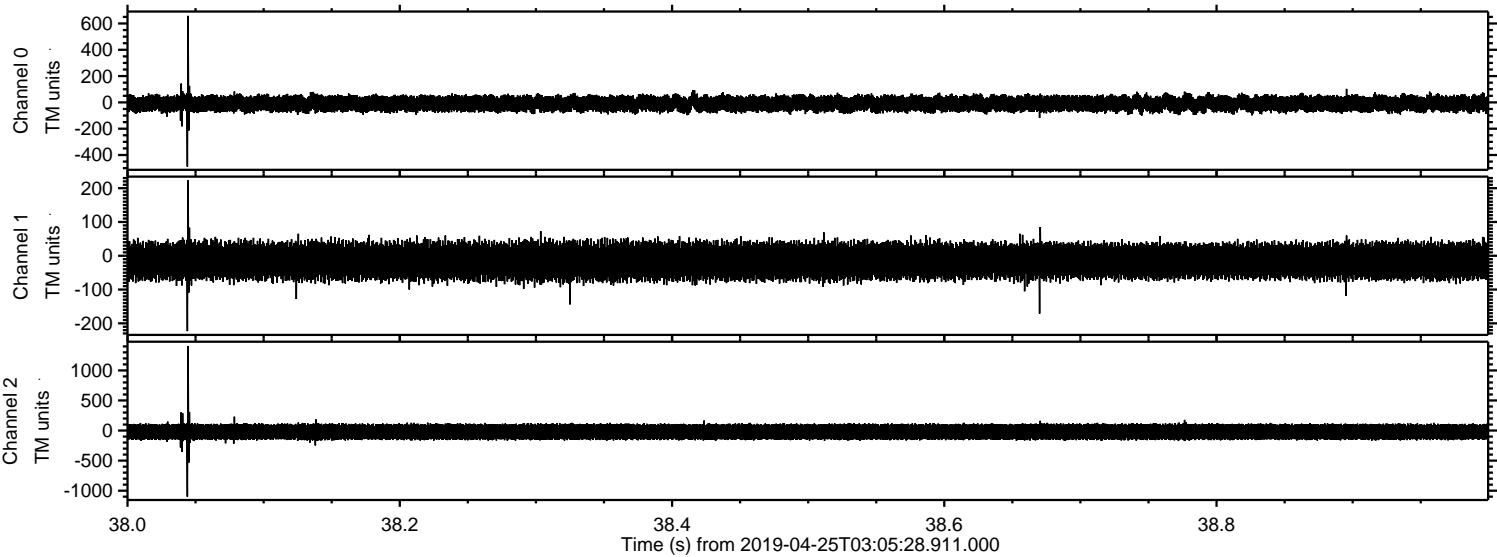

Channel 0  
mn: -488  
mx: 658  
 $\mu$ : -9.6  
 $\sigma$ : 38.7

Channel 1  
mn: -223  
mx: 223  
 $\mu$ : -15.6  
 $\sigma$ : 31.8

Channel 2  
mn: -1100  
mx: 1407  
 $\mu$ : -21.4  
 $\sigma$ : 82.5



Processed Thu Apr 25 05:12:44 2019 by ELM ver.2012-10-06 from 001\_\_elm20190425\_030527\_\_dat00.bin

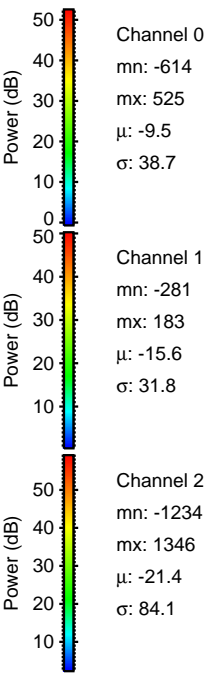
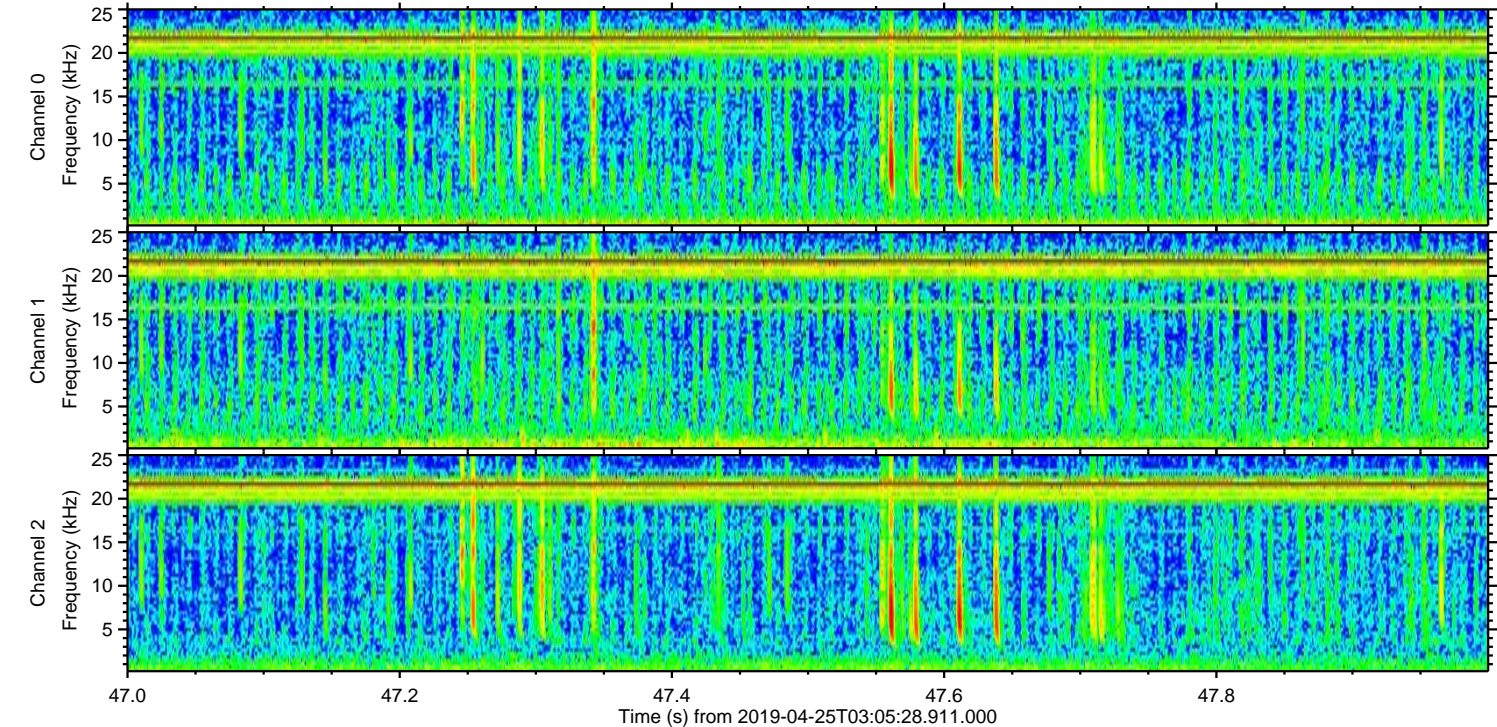
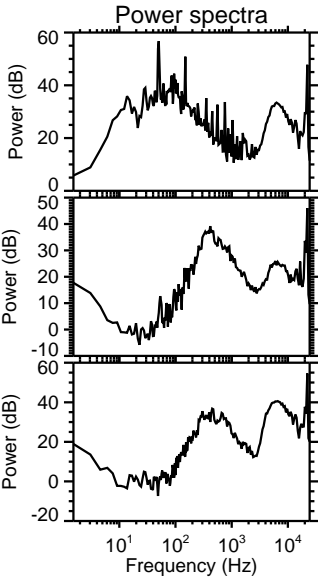
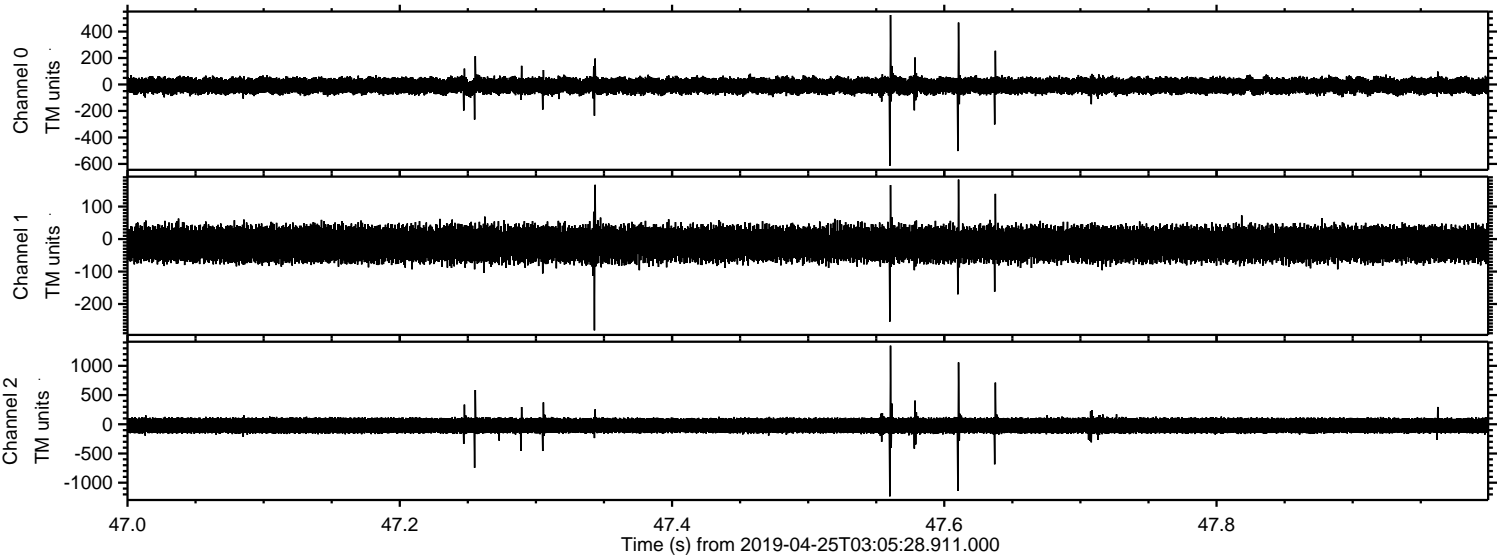



Processed Thu Apr 25 05:12:45 2019 by ELM ver.2012-10-06 from 001\_\_elm20190425\_030527\_\_dat00.bin

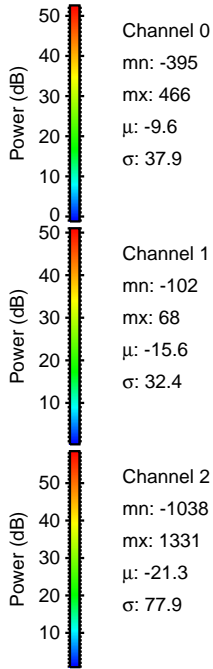
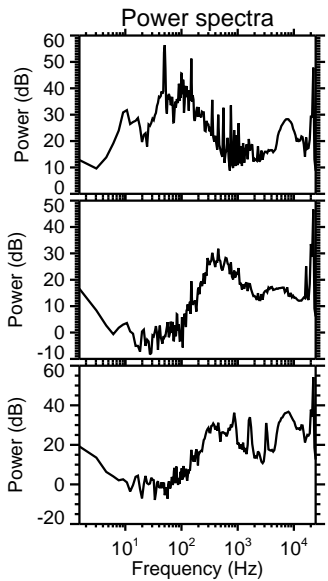
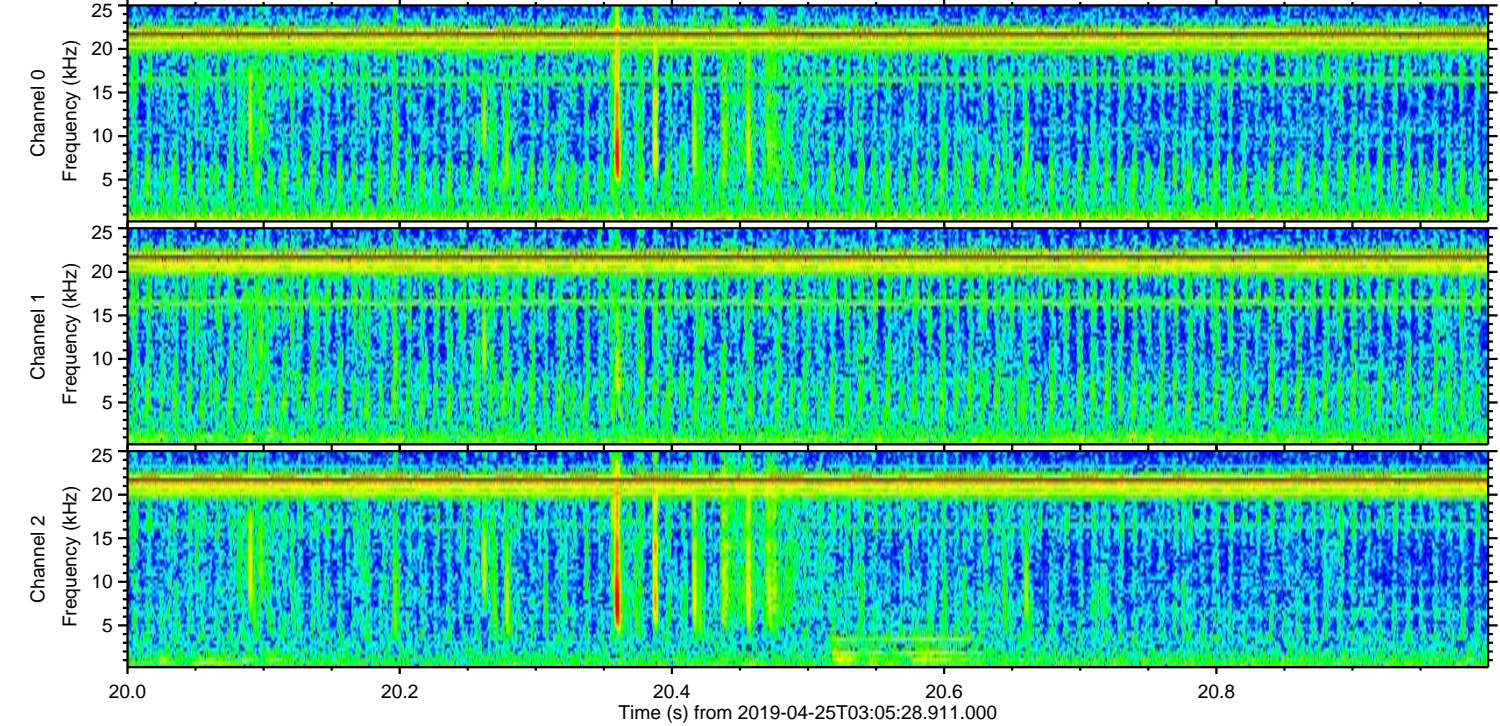
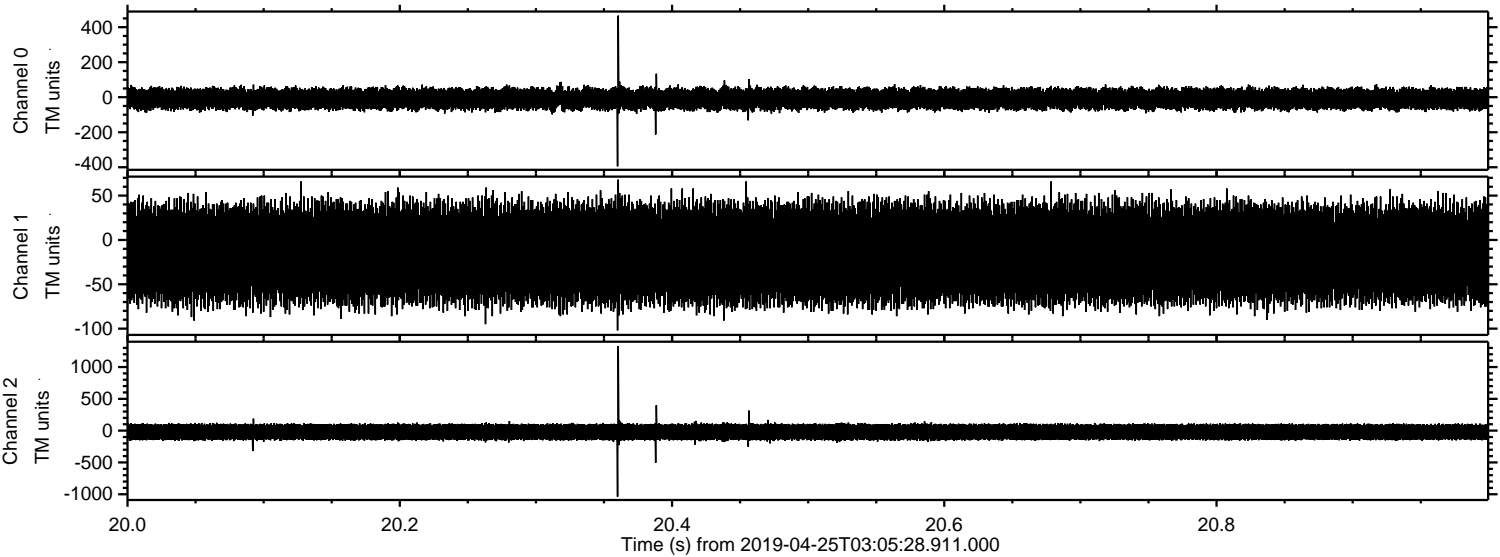



Processed Thu Apr 25 05:12:45 2019 by ELM ver.2012-10-06 from 001\_\_elm20190425\_030527\_\_dat00.bin

