

ELMAVAN 3D WAVEFORMS (Measured data sampled at 50 kHz) 51000 packets of 144 samples from 2019-04-23T18:34:09.326.999.

Processed Tue Apr 23 20:41:49 2019 by ELM ver.2012-10-06 from 001__elm20190423_183408__dat00.bin

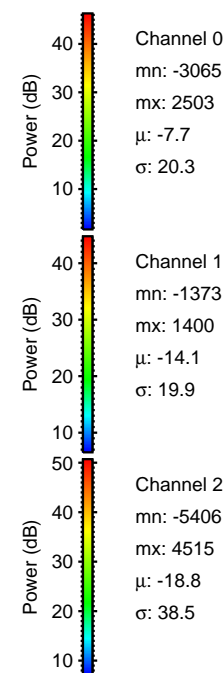
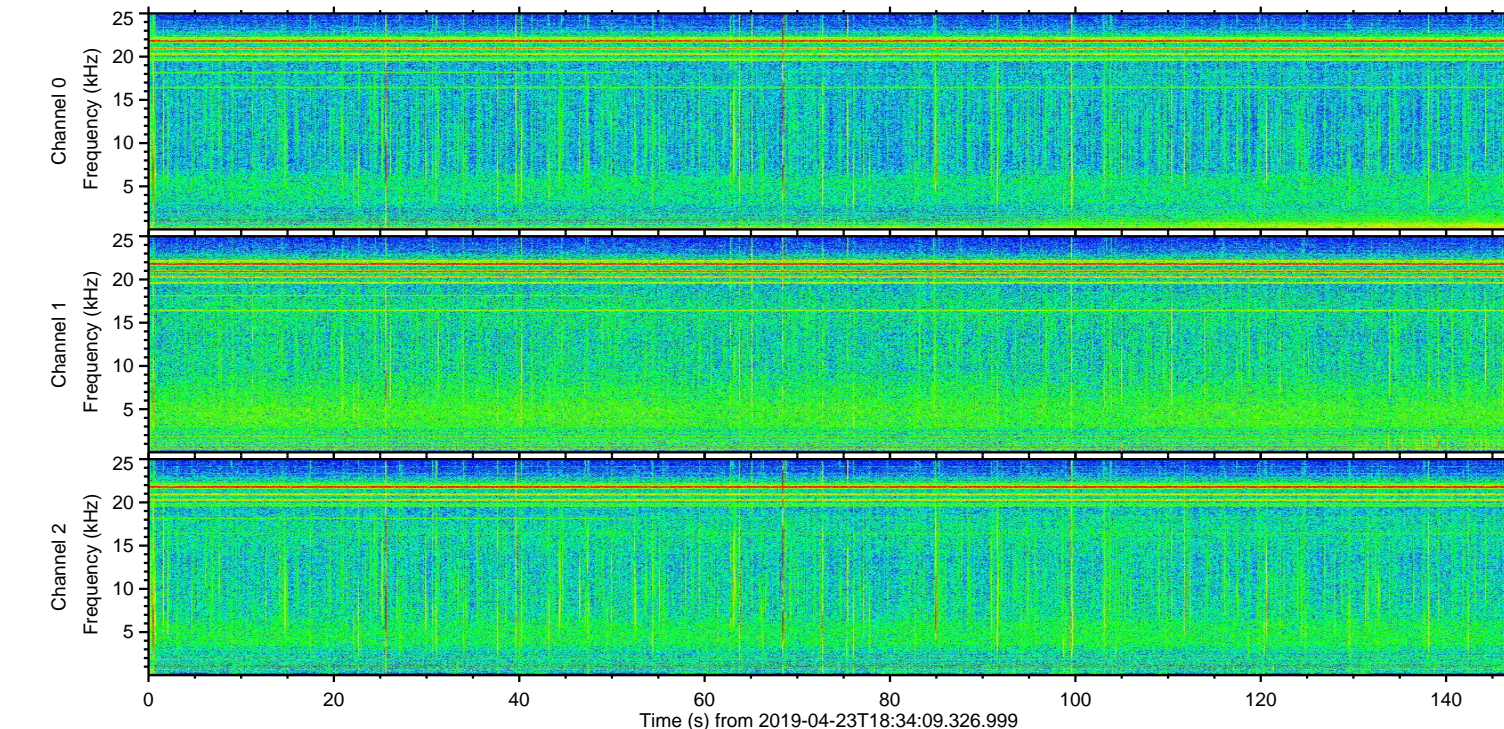
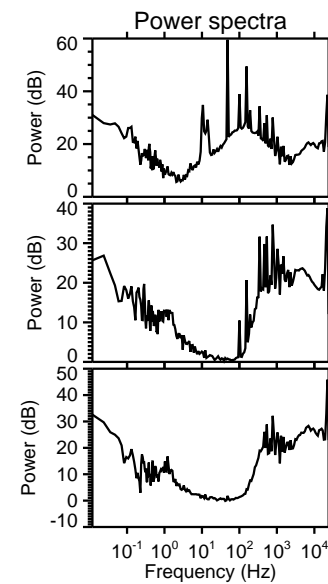
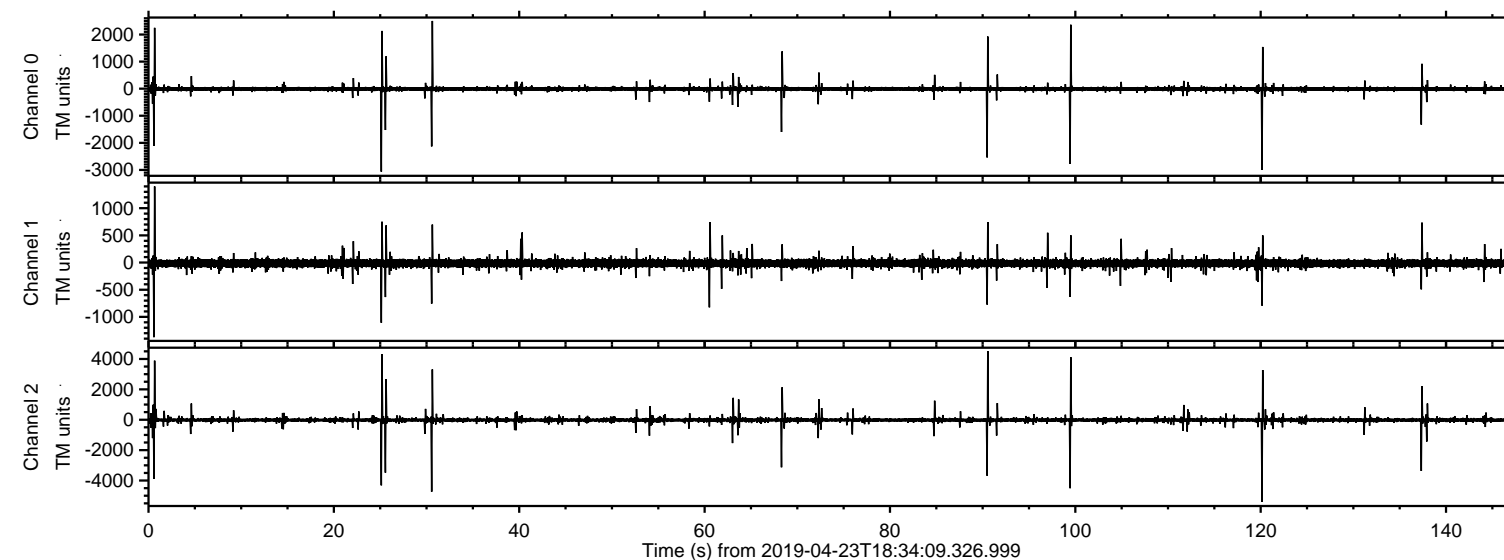

ELMAVAN 3D WAVEFORMS (Measured data sampled at 50 kHz) 51000 packets of 144 samples from 2019-04-23T18:34:09.326.999. Part 121/147

Processed Tue Apr 23 20:41:54 2019 by ELM ver.2012-10-06 from 001__elm20190423_183408__dat00.bin

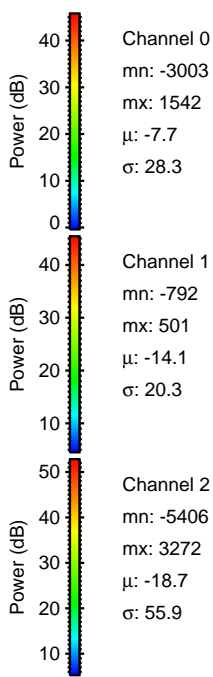
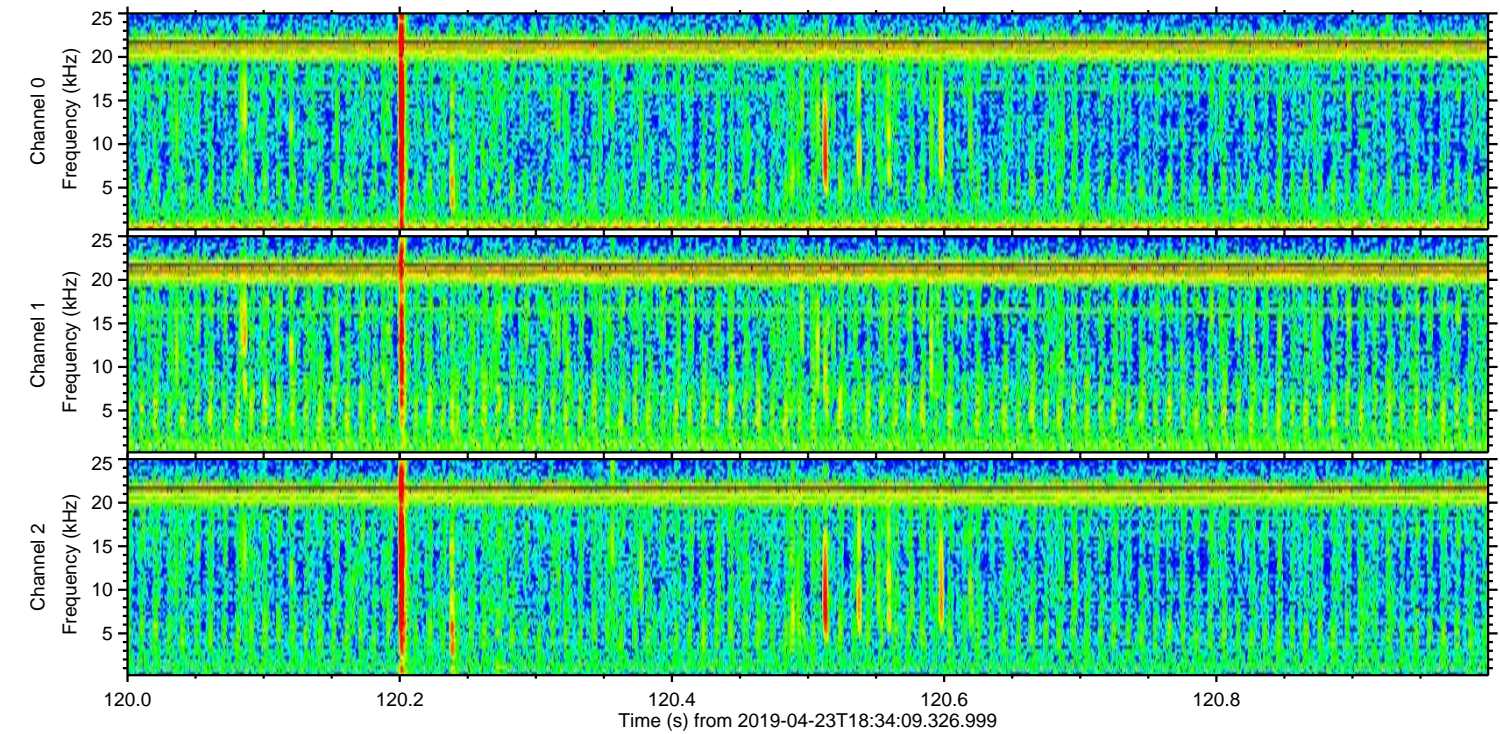
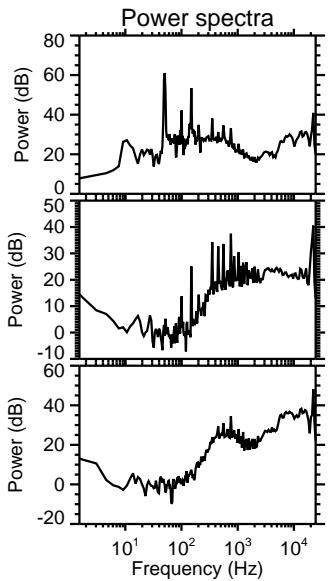
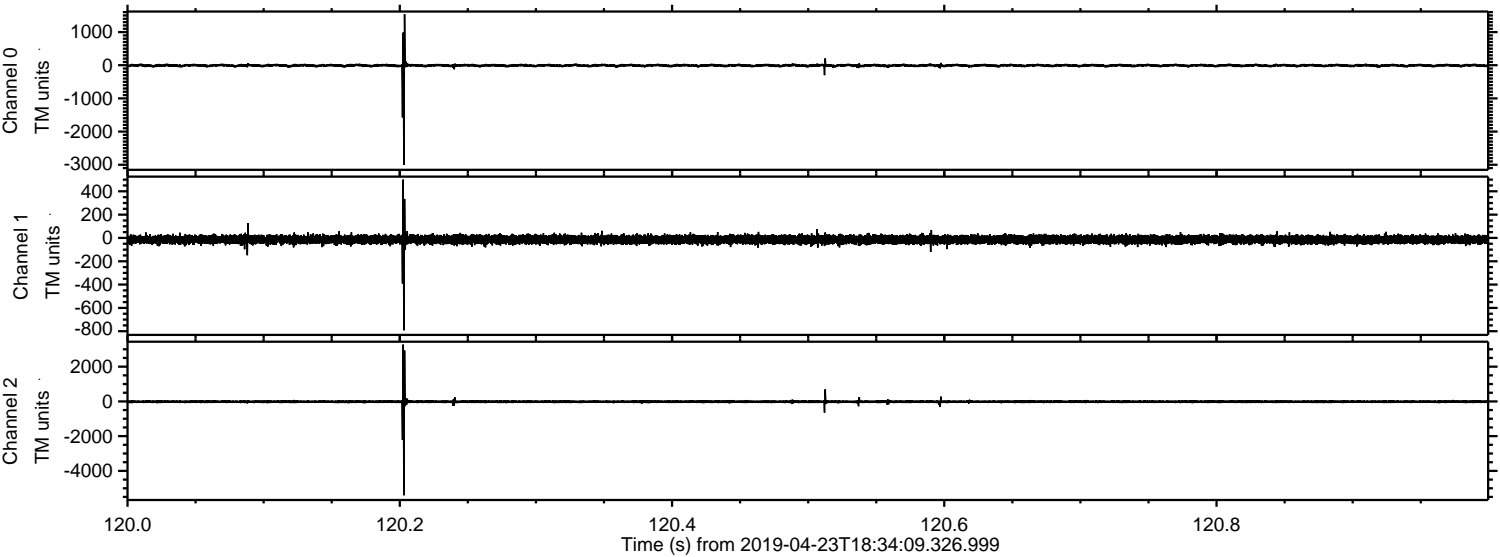

Channel 0
mn: -3003
mx: 1542
 μ : -7.7
 σ : 28.3

Channel 1
mn: -792
mx: 501
 μ : -14.1
 σ : 20.3

Channel 2
mn: -5406
mx: 3272
 μ : -18.7
 σ : 55.9

Processed Tue Apr 23 20:41:55 2019 by ELM ver.2012-10-06 from 001__elm20190423_183408__dat00.bin

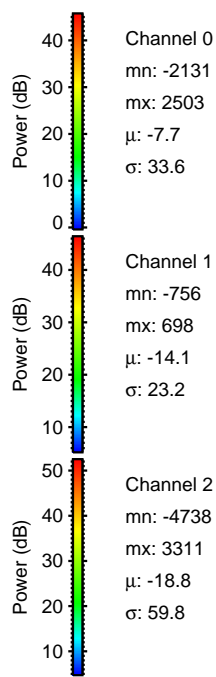
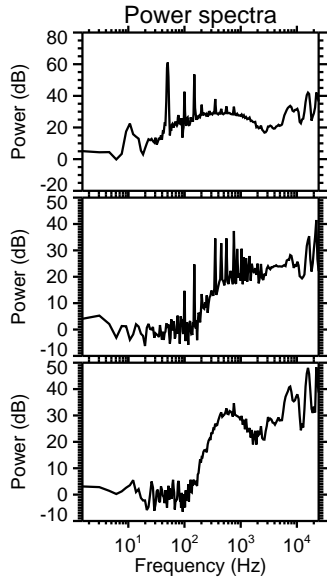
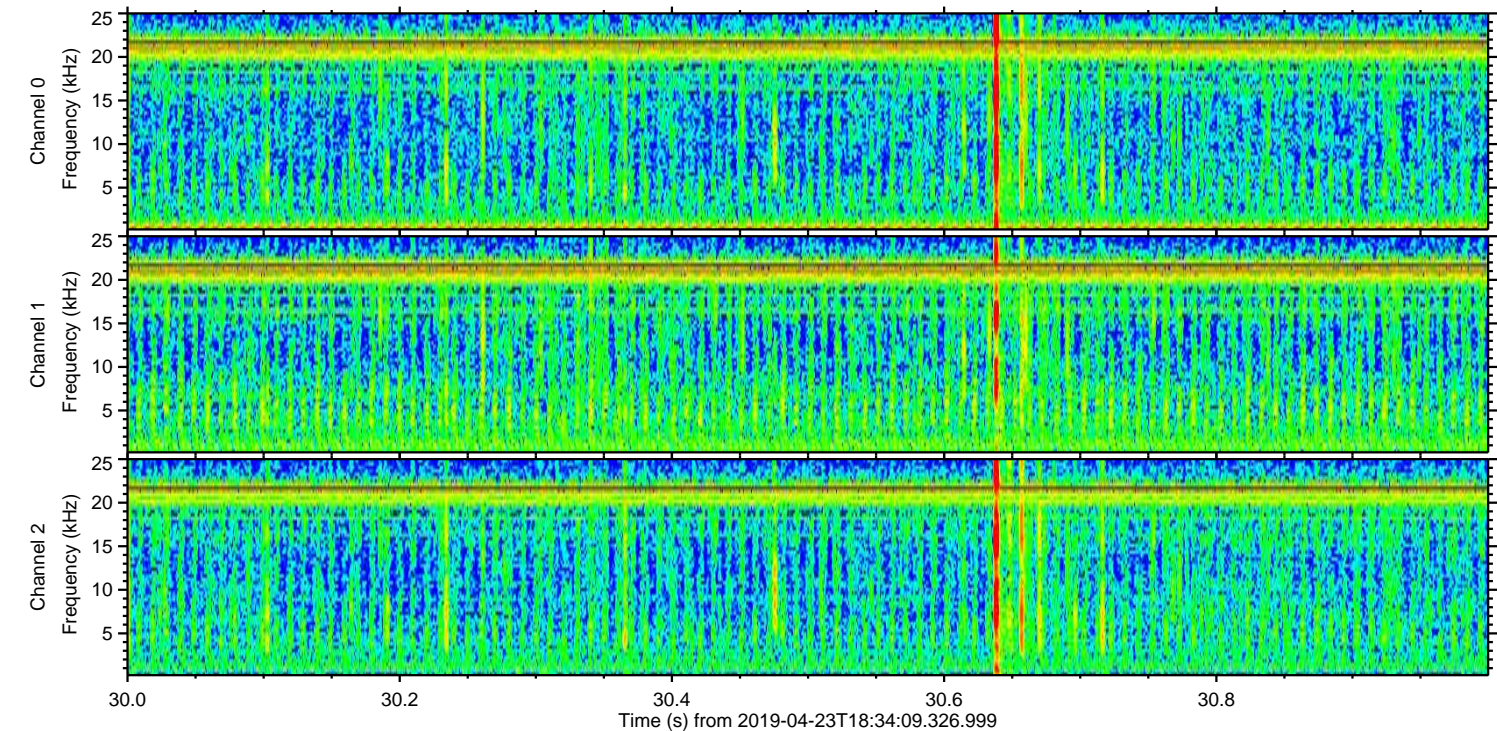
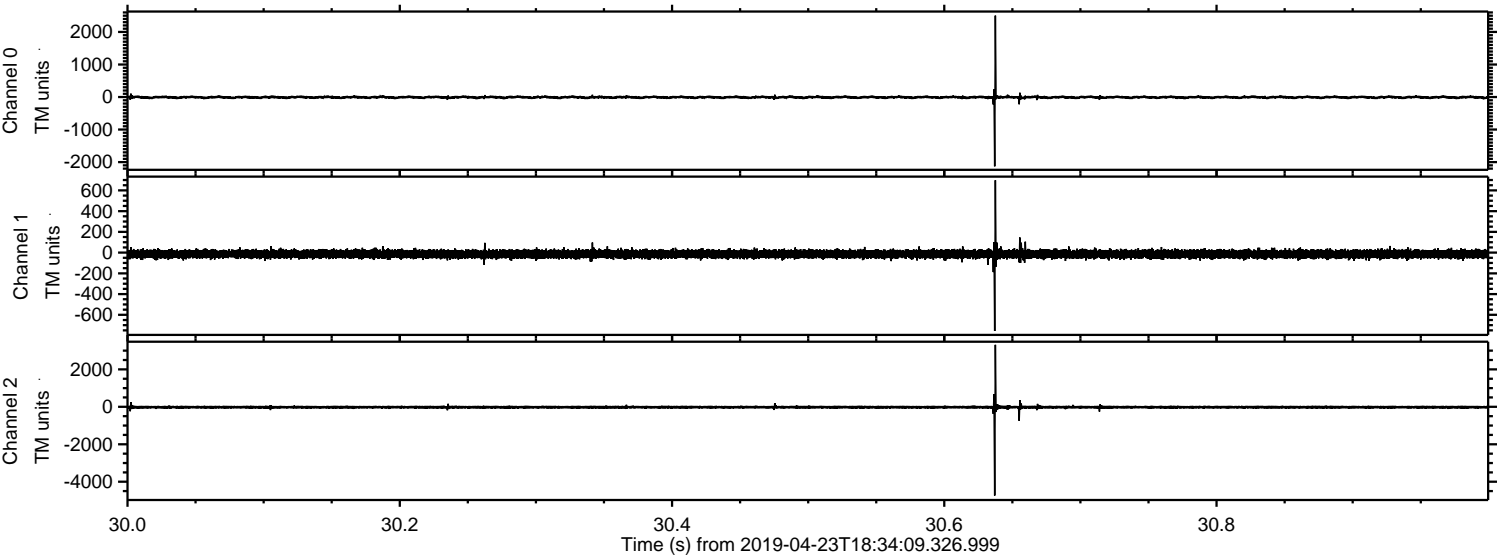

Processed Tue Apr 23 20:41:55 2019 by ELM ver.2012-10-06 from 001__elm20190423_183408__dat00.bin

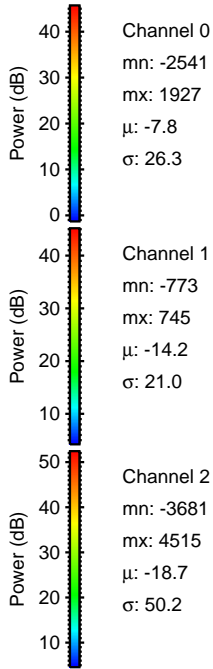
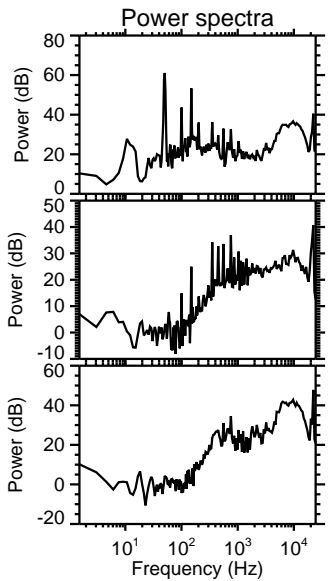
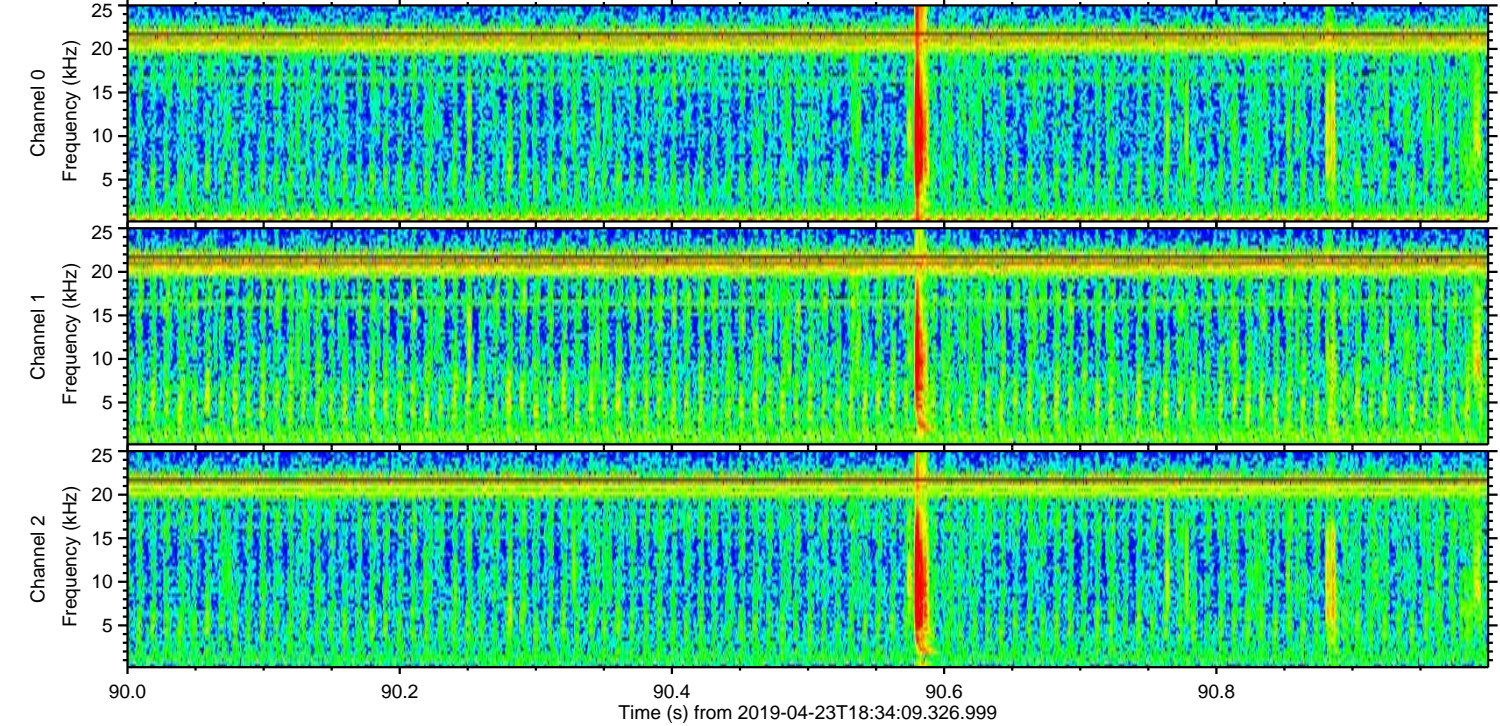
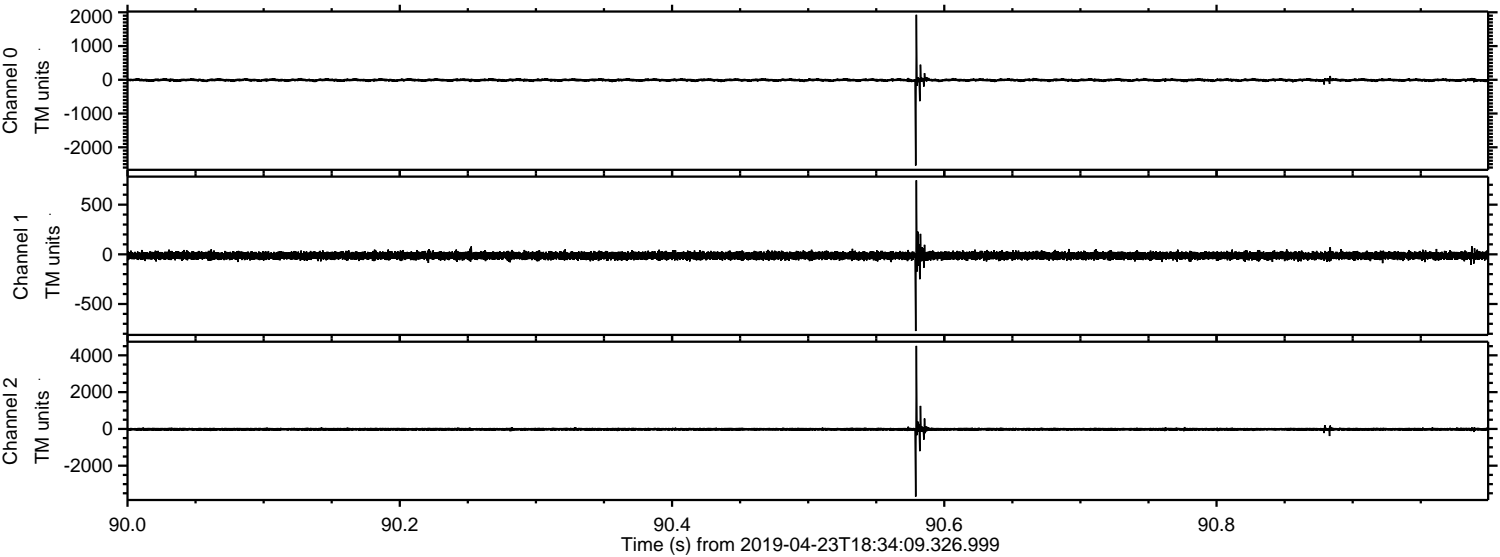

ELMAVAN 3D WAVEFORMS (Measured data sampled at 50 kHz) 51000 packets of 144 samples from 2019-04-23T18:34:09.326.999. Part 100/147

Processed Tue Apr 23 20:41:56 2019 by ELM ver.2012-10-06 from 001__elm20190423_183408__dat00.bin

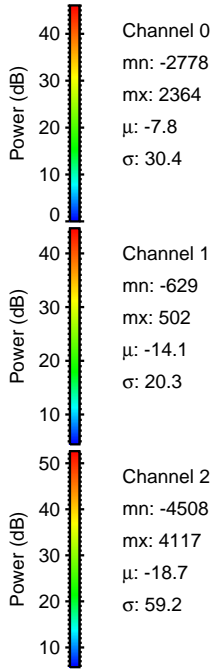
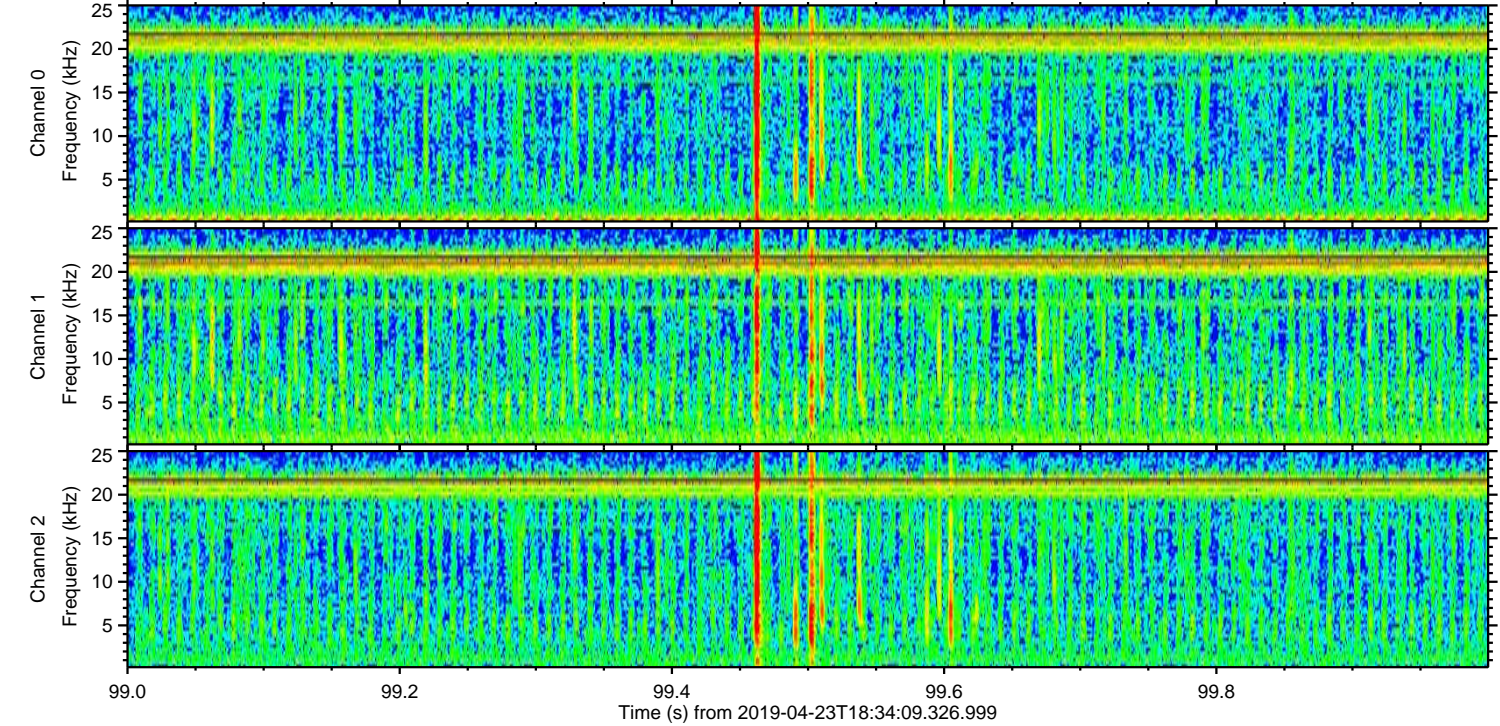
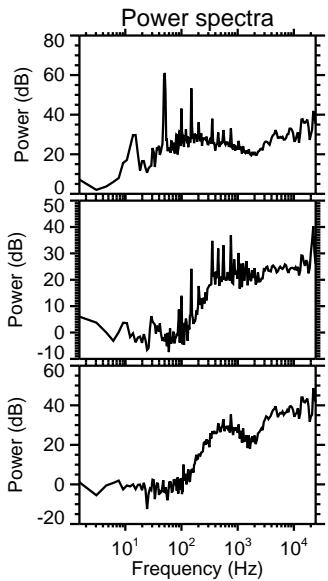
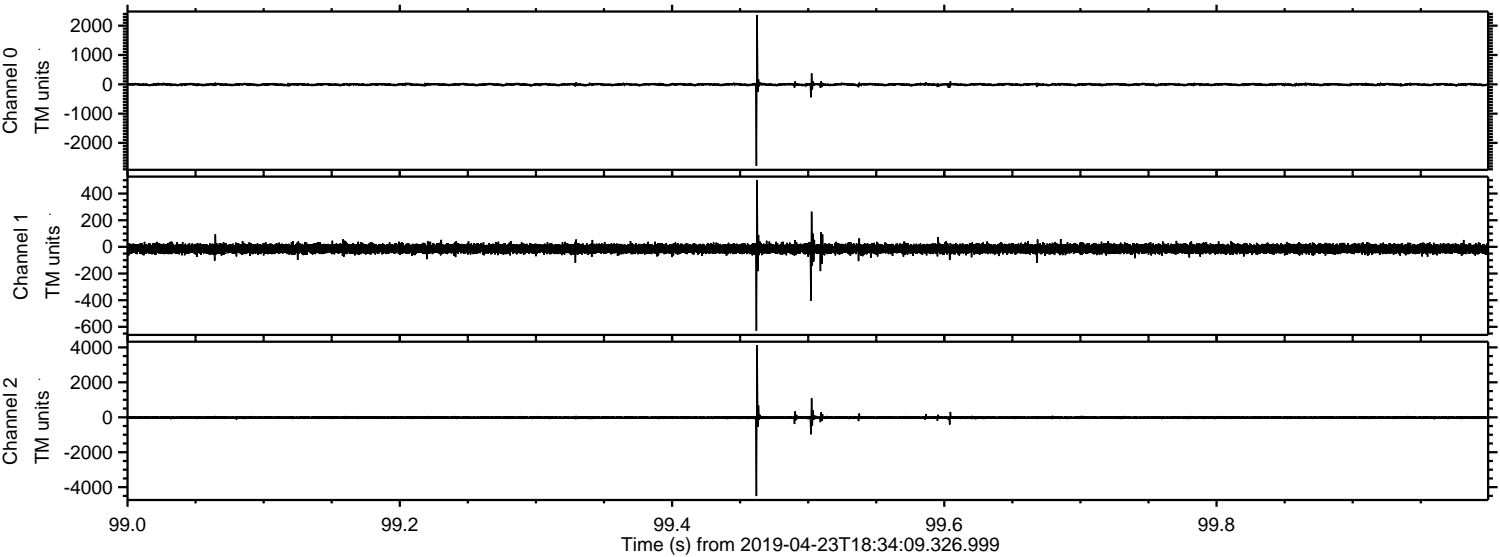

Processed Tue Apr 23 20:41:57 2019 by ELM ver.2012-10-06 from 001__elm20190423_183408__dat00.bin

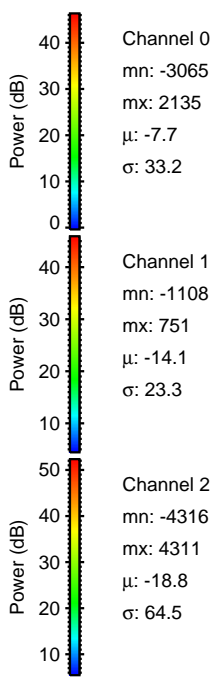
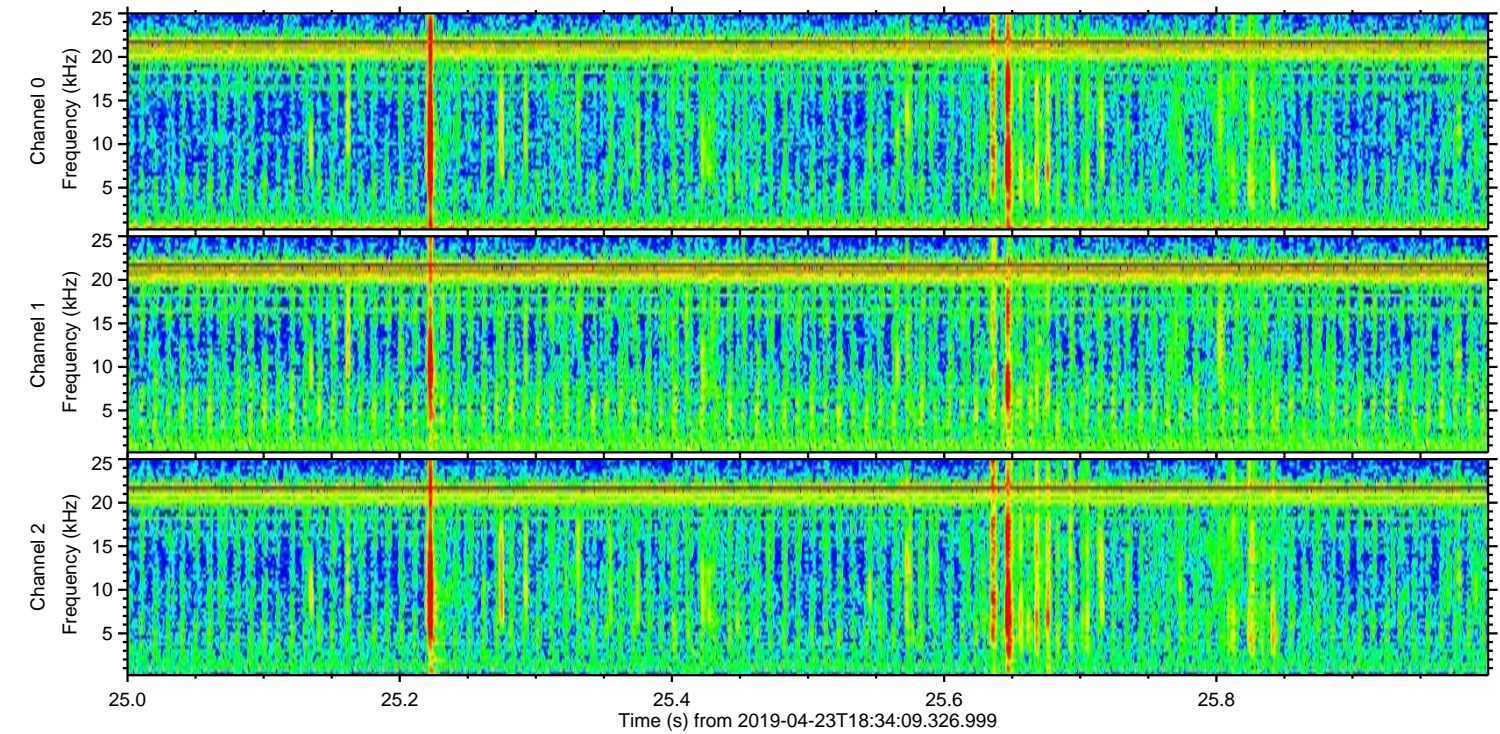
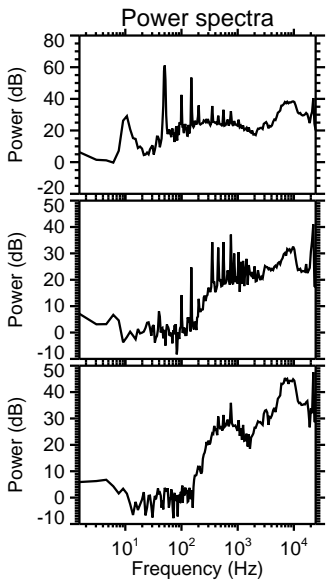
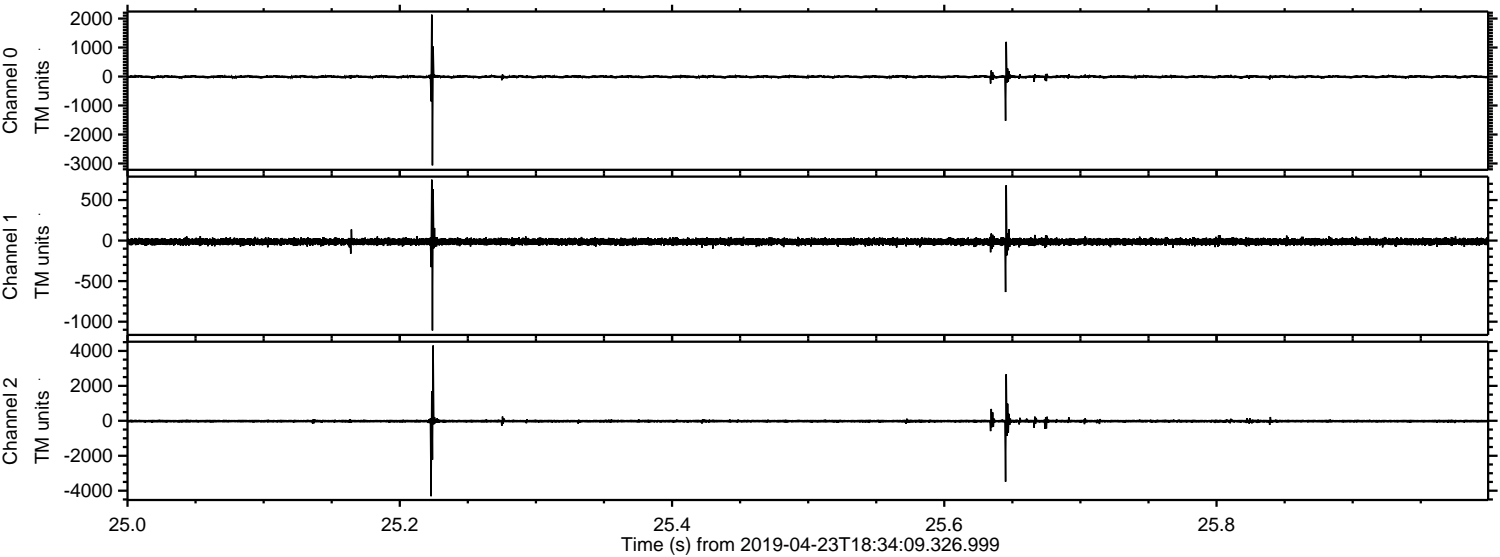

ELMAVAN 3D WAVEFORMS (Measured data sampled at 50 kHz) 51000 packets of 144 samples from 2019-04-23T18:34:09.326.999. Part 1/147

Processed Tue Apr 23 20:41:57 2019 by ELM ver.2012-10-06 from 001__elm20190423_183408__dat00.bin

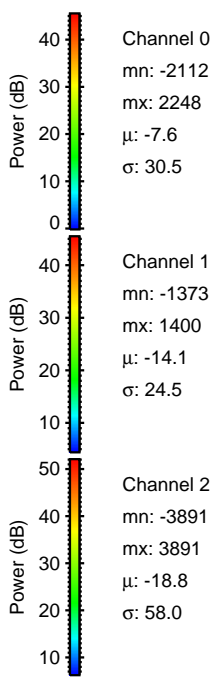
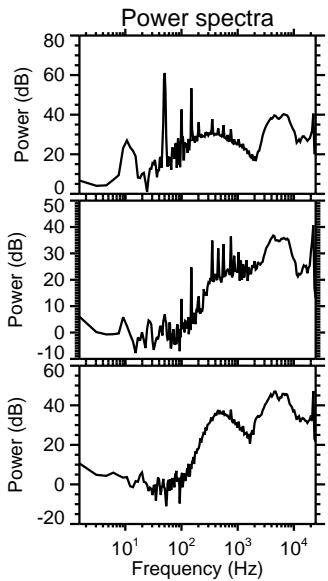
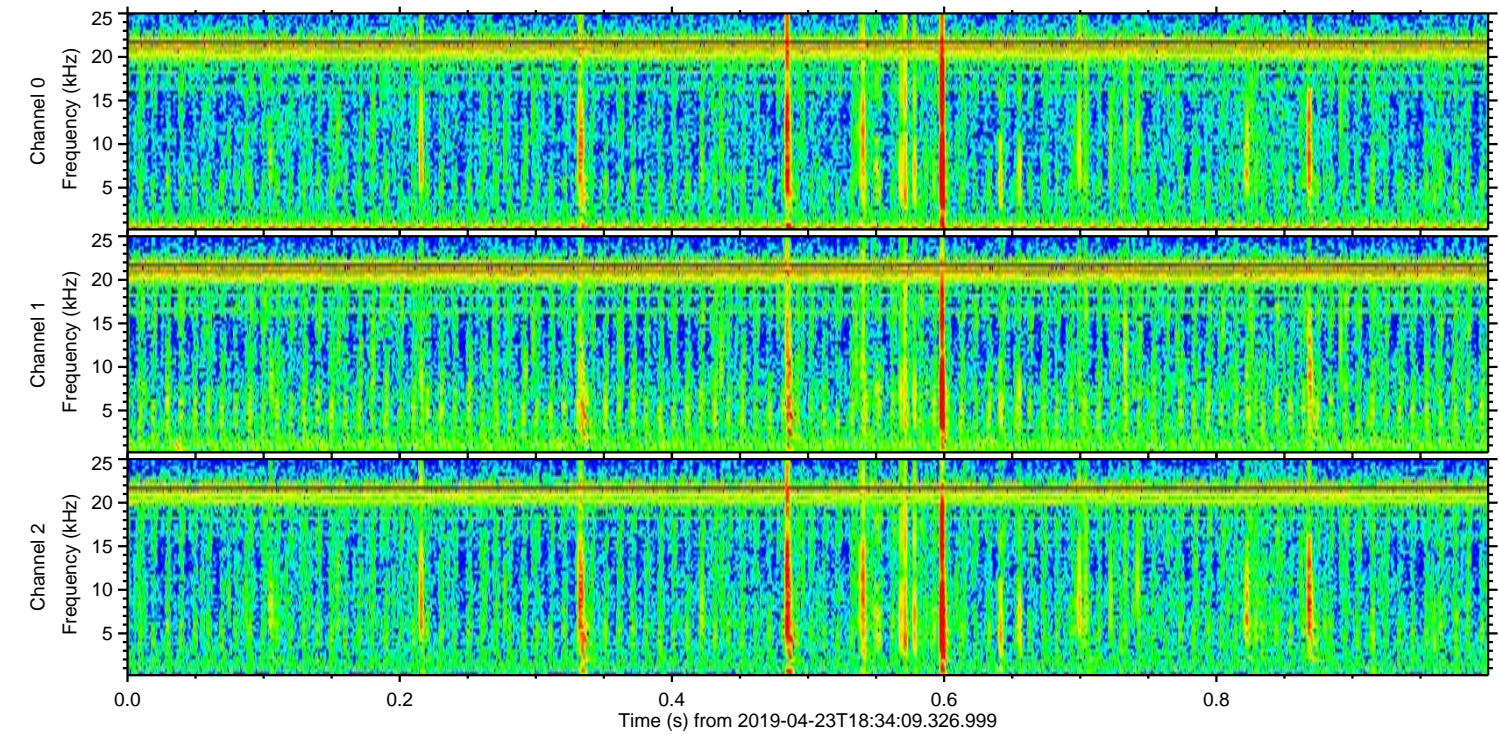
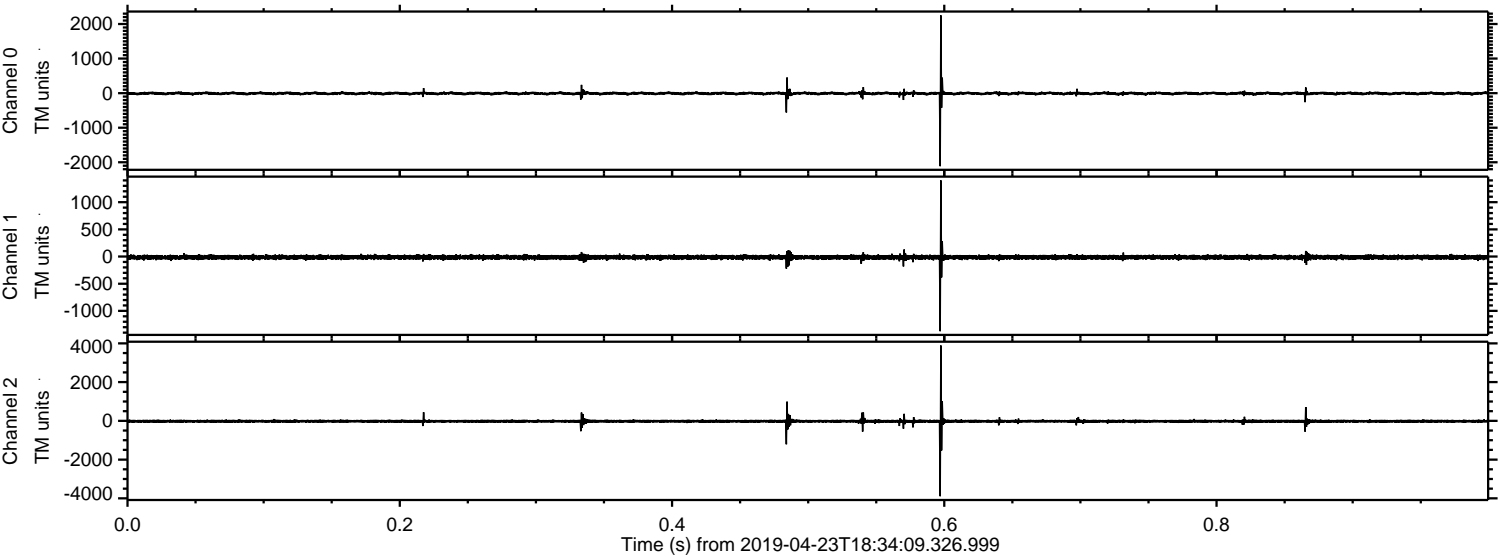

ELMAVAN 3D WAVEFORMS (Measured data sampled at 50 kHz) 51000 packets of 144 samples from 2019-04-23T18:34:09.326.999. Part 138/147

Processed Tue Apr 23 20:41:58 2019 by ELM ver.2012-10-06 from 001__elm20190423_183408__dat00.bin

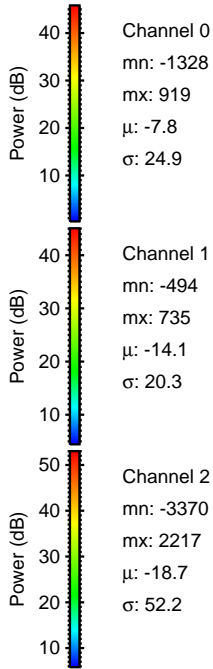
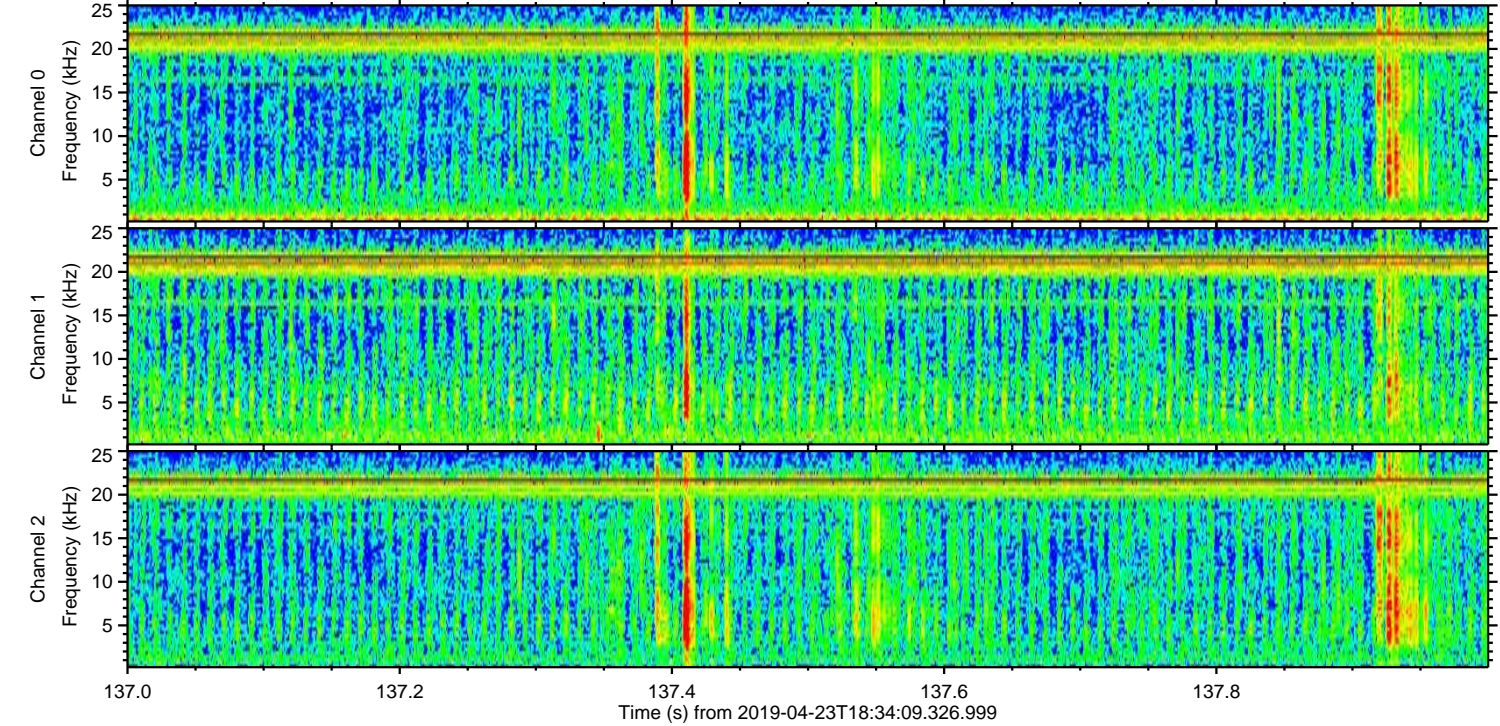
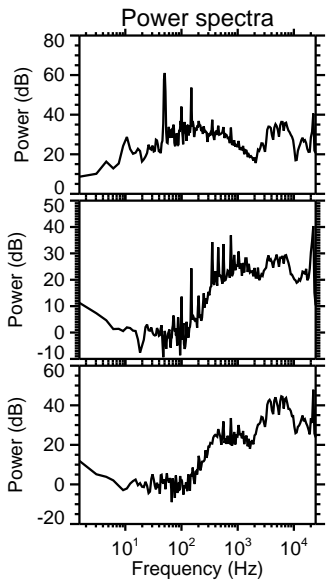
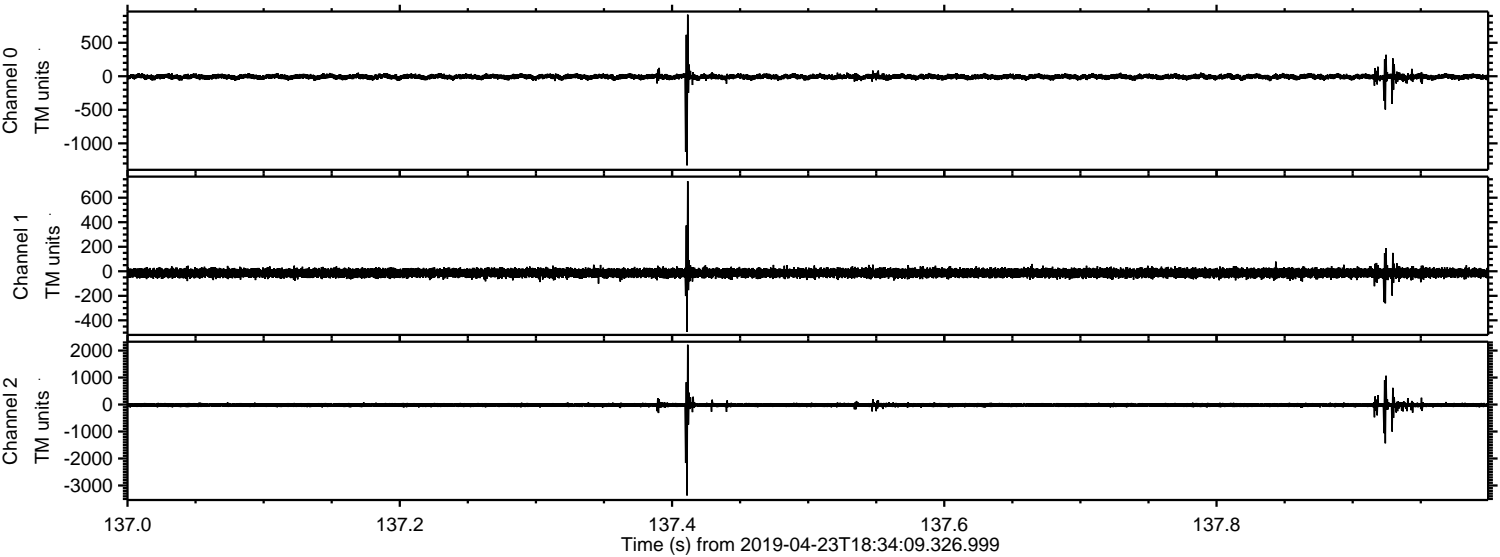

Processed Tue Apr 23 20:41:59 2019 by ELM ver.2012-10-06 from 001__elm20190423_183408__dat00.bin

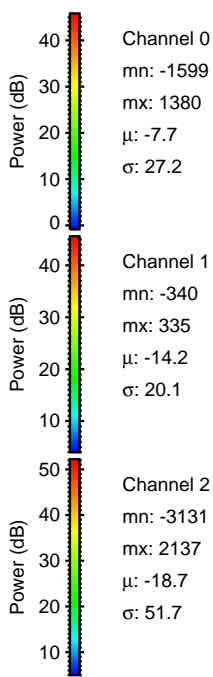
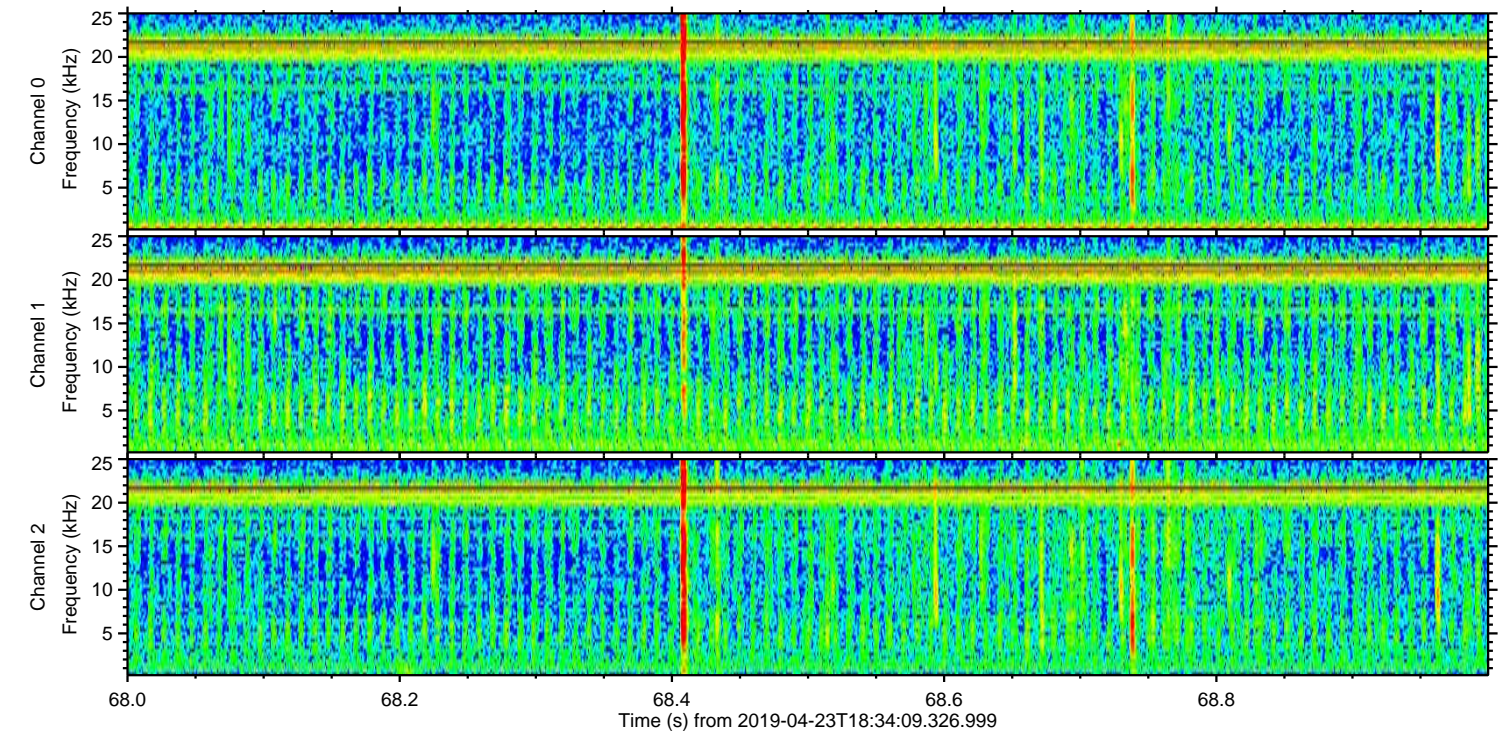
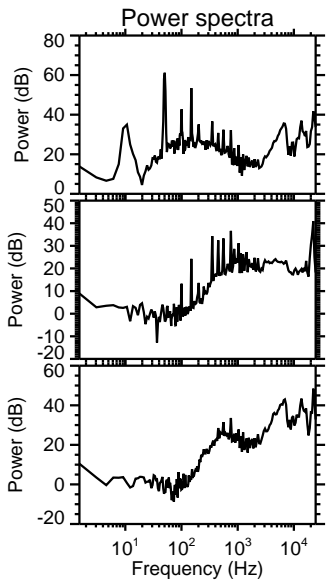
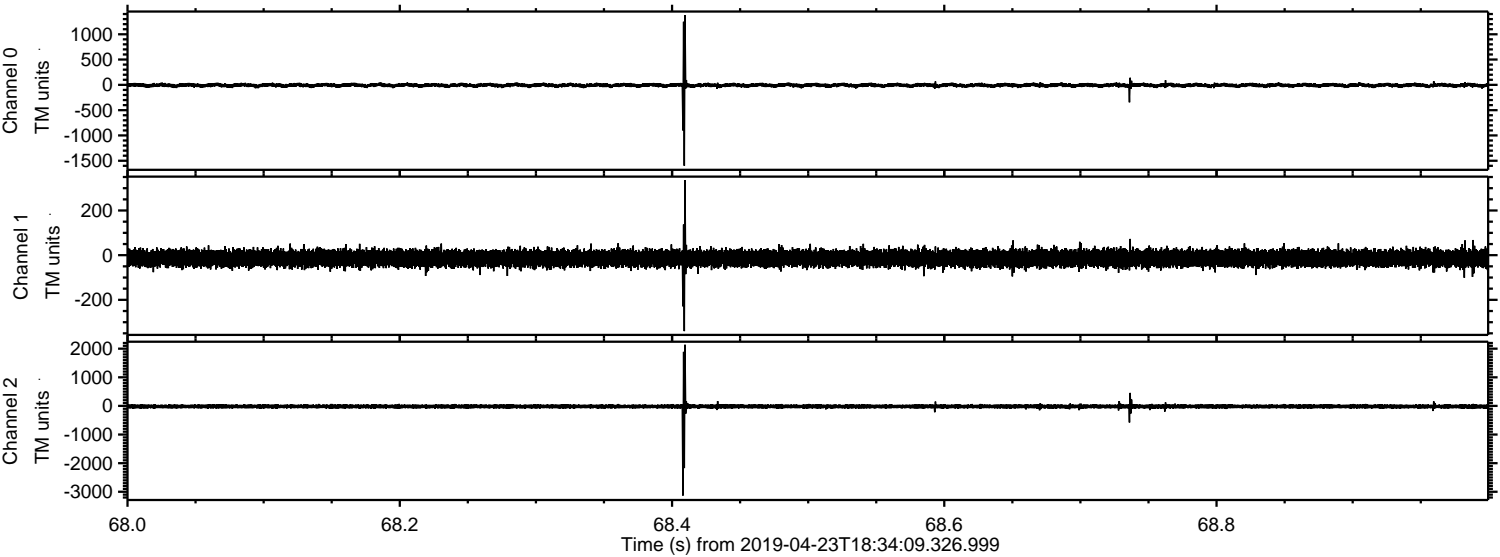

Channel 0
mn: -1599
mx: 1380
 μ : -7.7
 σ : 27.2

Channel 1
mn: -340
mx: 335
 μ : -14.2
 σ : 20.1

Channel 2
mn: -3131
mx: 2137
 μ : -18.7
 σ : 51.7

Processed Tue Apr 23 20:41:59 2019 by ELM ver.2012-10-06 from 001__elm20190423_183408__dat00.bin

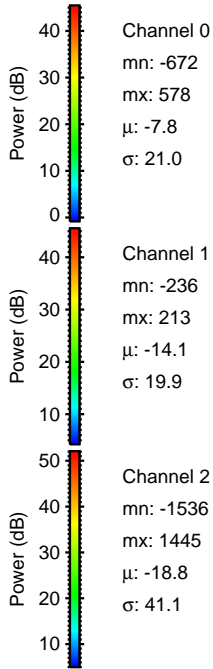
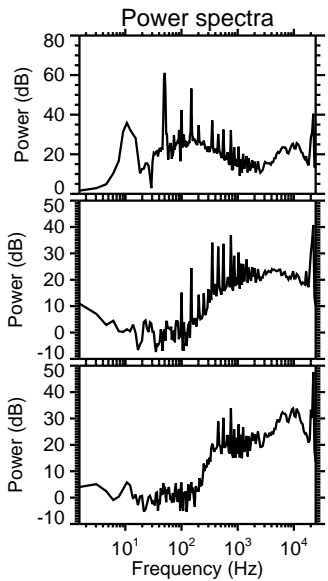
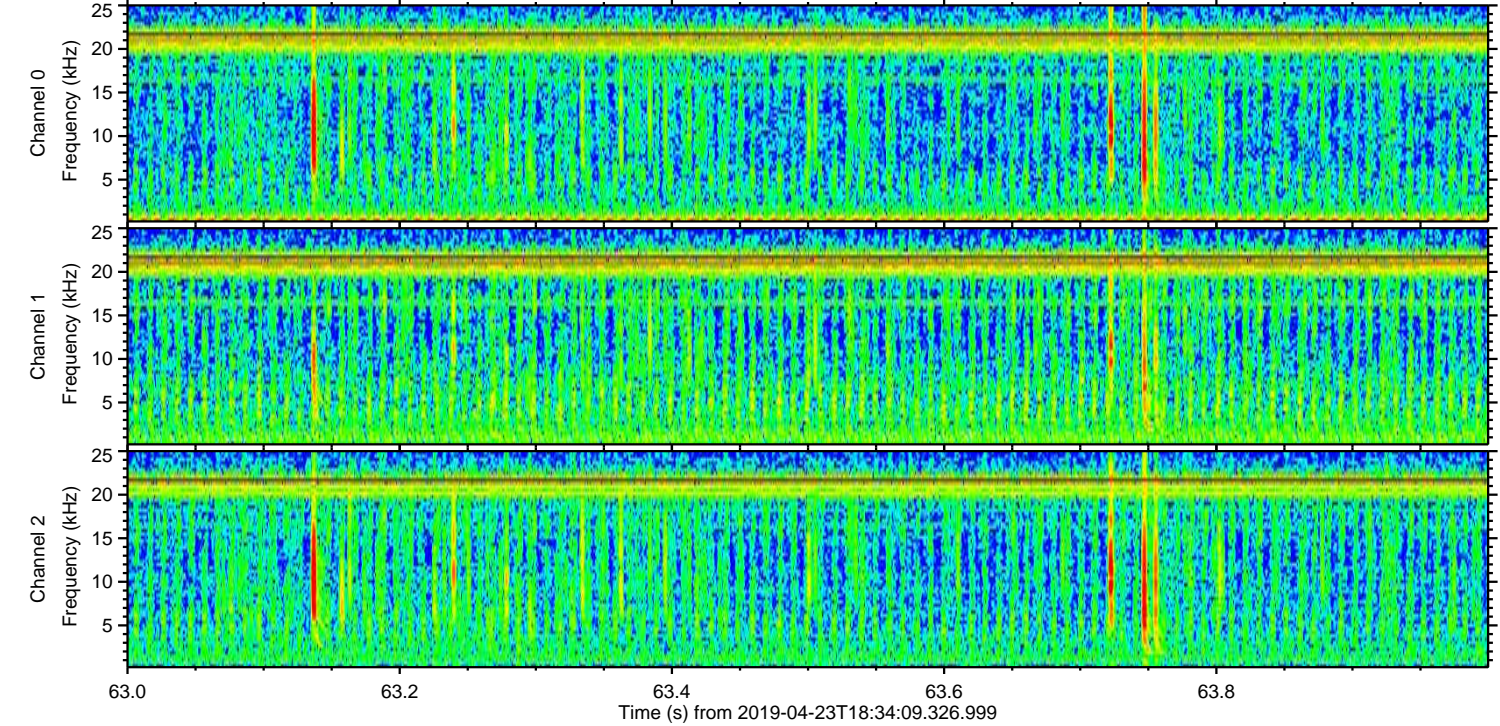
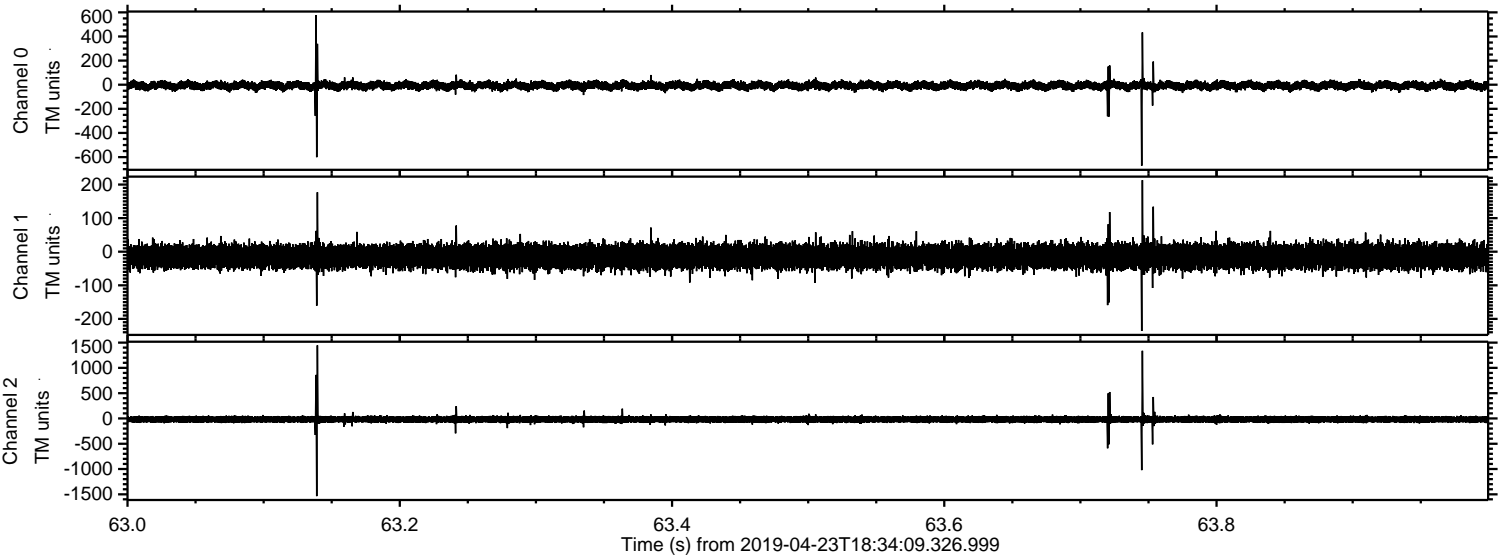

Processed Tue Apr 23 20:42:00 2019 by ELM ver.2012-10-06 from 001__elm20190423_183408__dat00.bin

