

# ELMAVAN 3D WAVEFORMS (Measured data sampled at 50 kHz) 51000 packets of 144 samples from 2019-04-23T14:43:59.926.999.

Processed Tue Apr 23 16:51:54 2019 by ELM ver.2012-10-06 from 001\_\_elm20190423\_144358\_\_dat00.bin

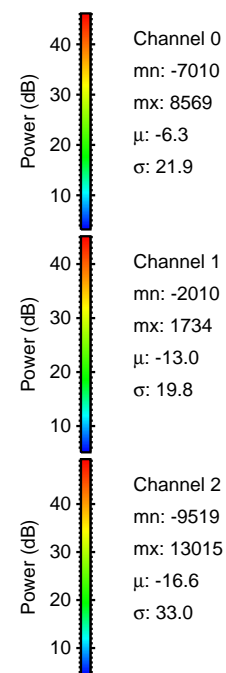

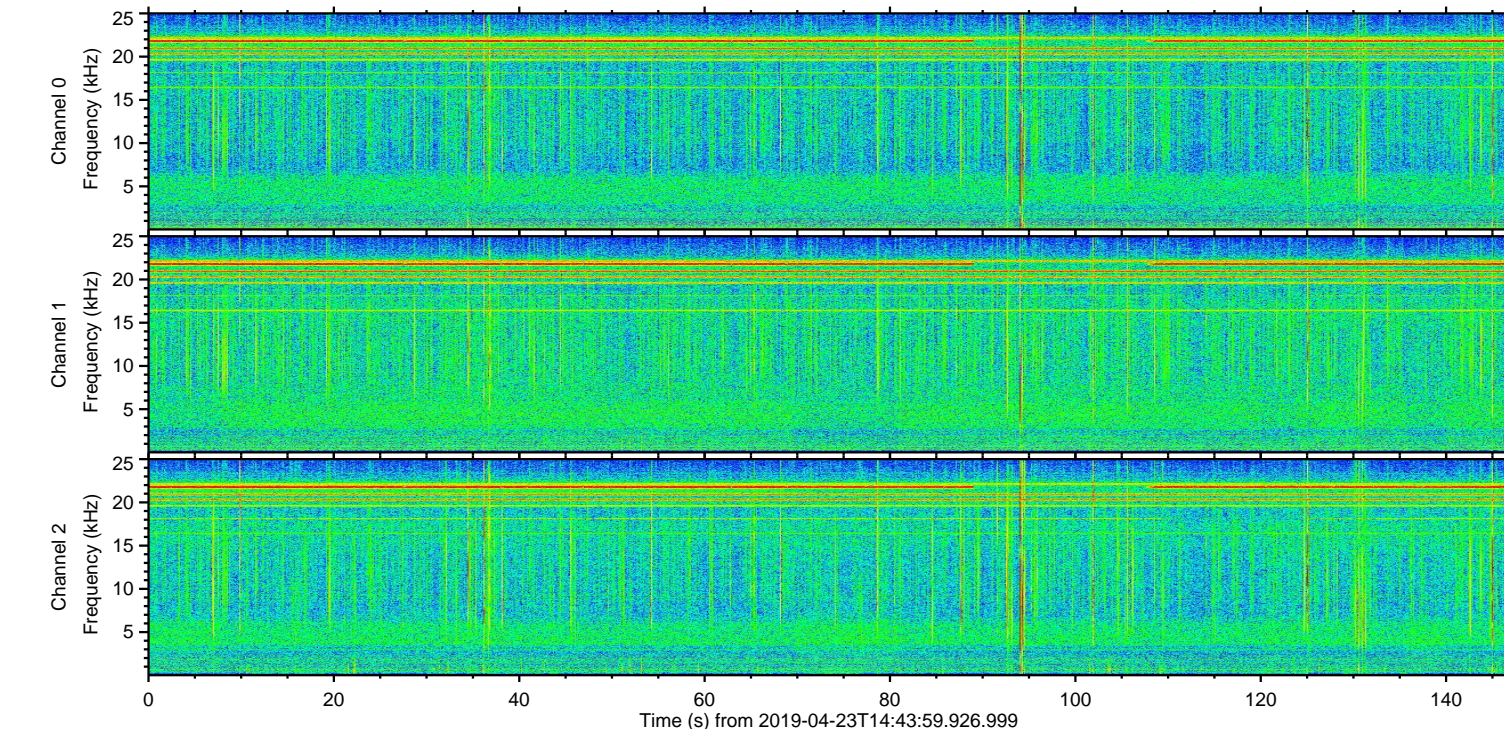
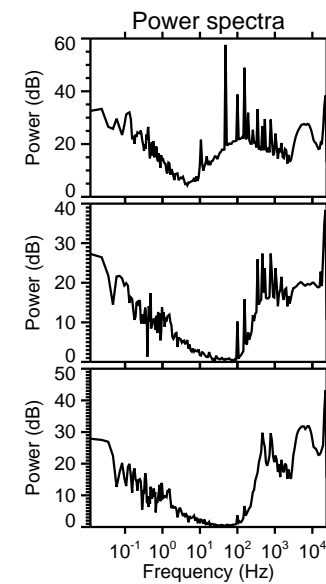
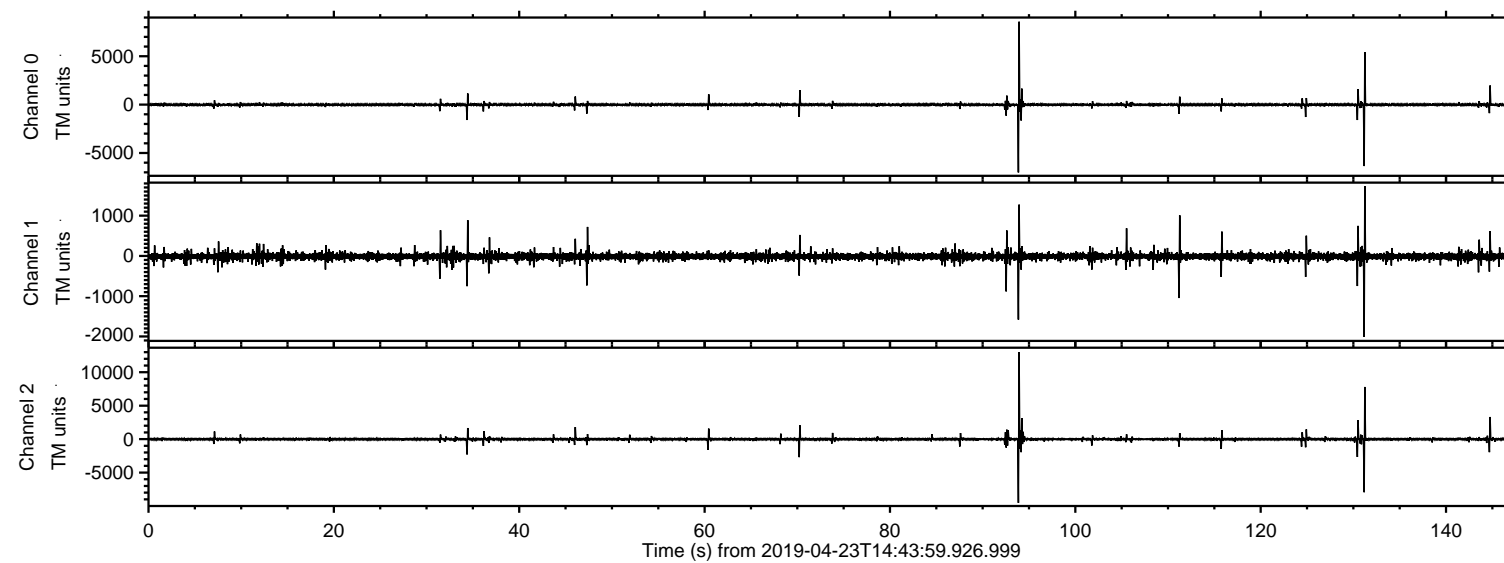

Processed Tue Apr 23 16:52:00 2019 by ELM ver.2012-10-06 from 001\_\_elm20190423\_144358\_\_dat00.bin

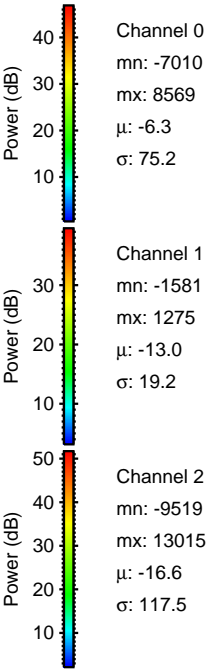
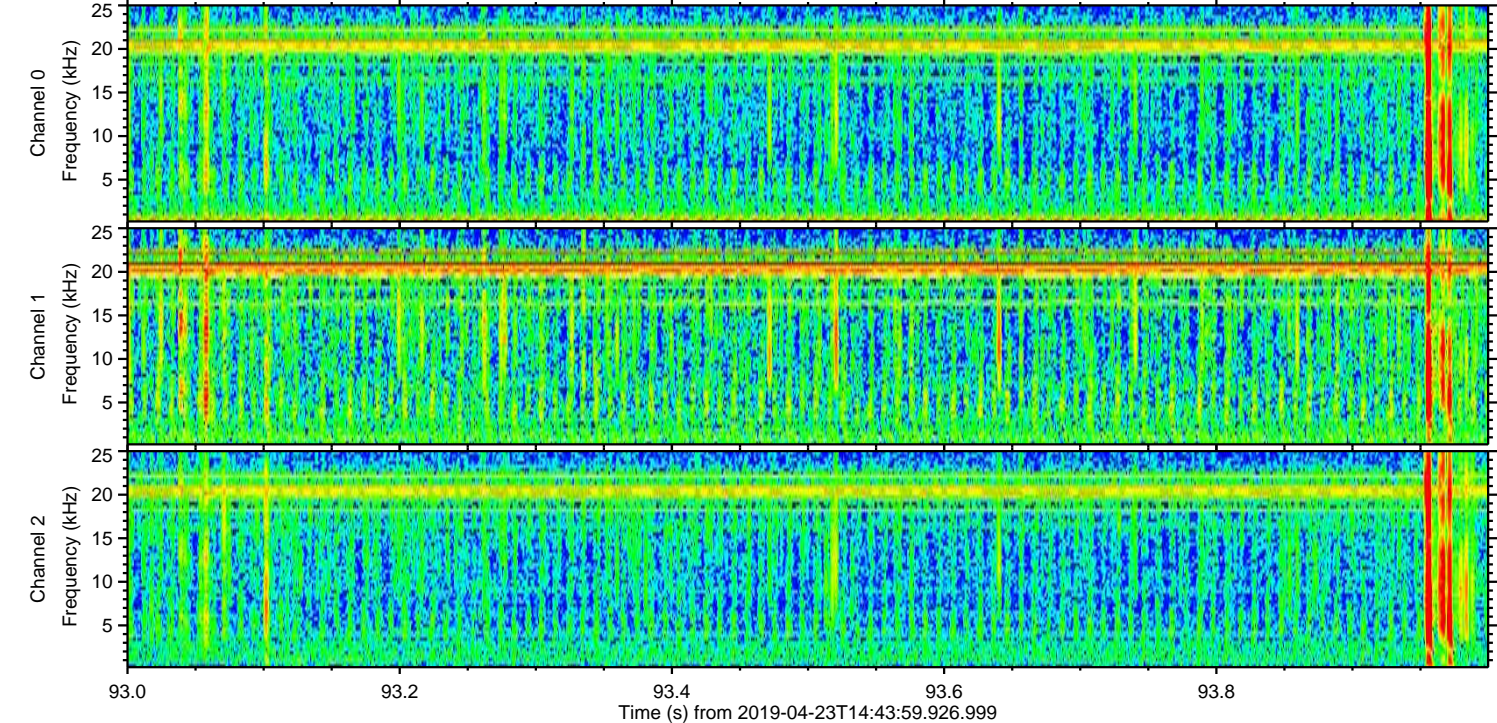
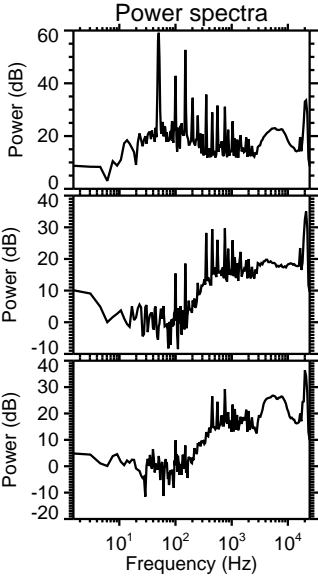
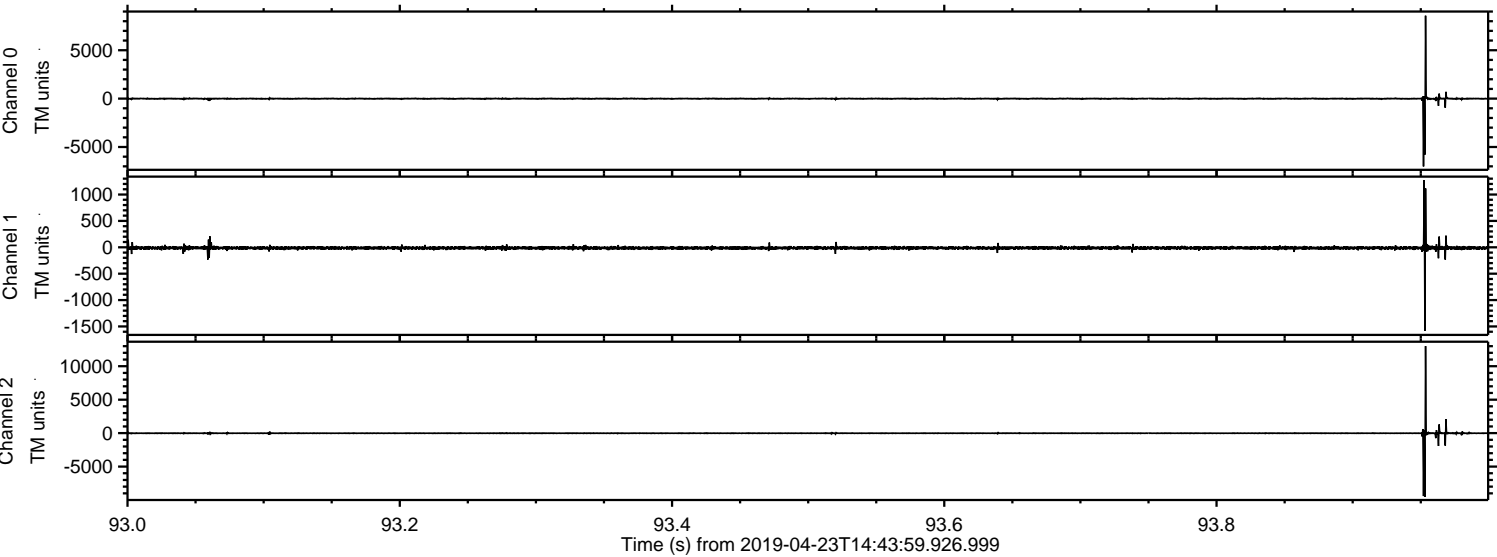



ELMAVAN 3D WAVEFORMS (Measured data sampled at 50 kHz) 51000 packets of 144 samples from 2019-04-23T14:43:59.926.999. Part 132/147

Processed Tue Apr 23 16:52:01 2019 by ELM ver.2012-10-06 from 001\_\_elm20190423\_144358\_\_dat00.bin

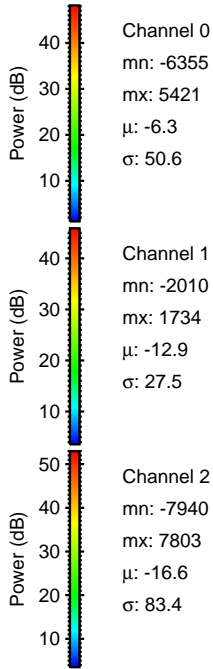
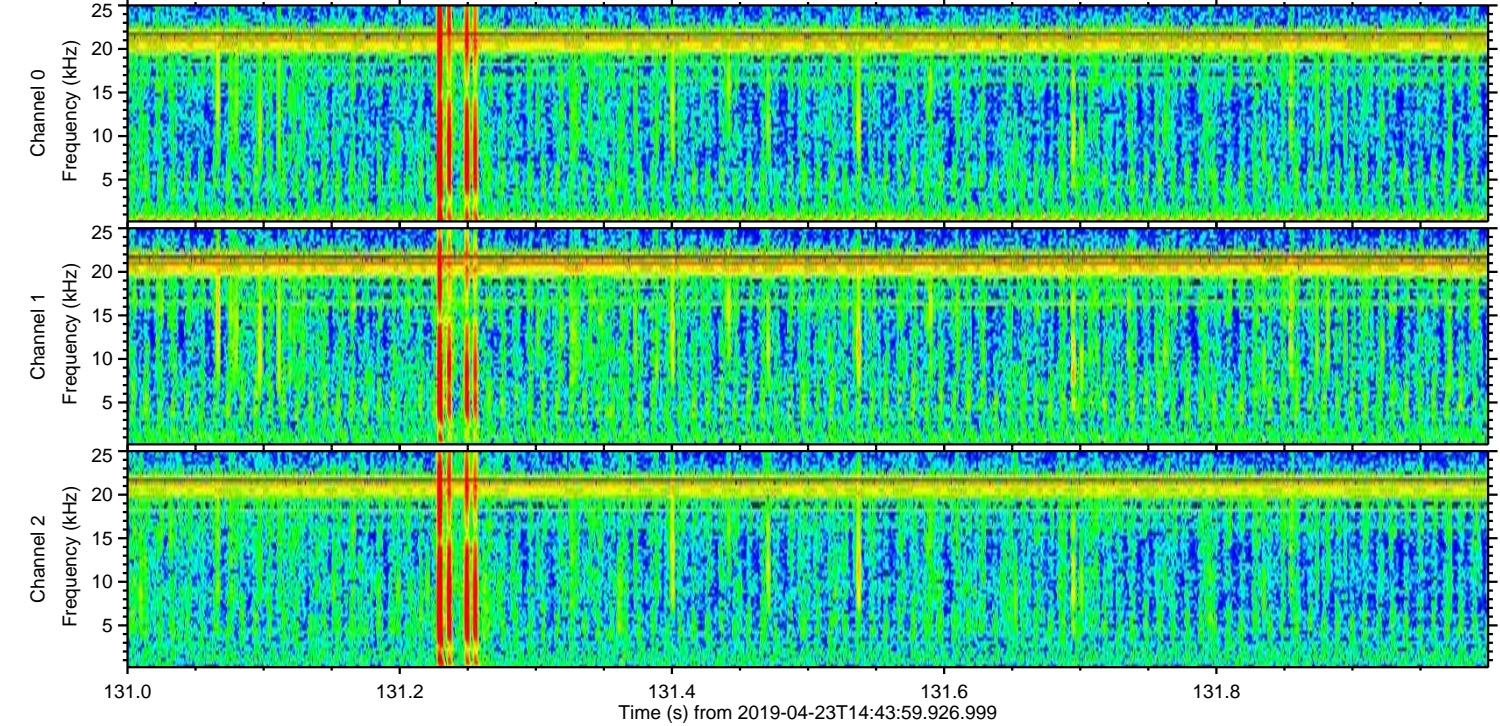
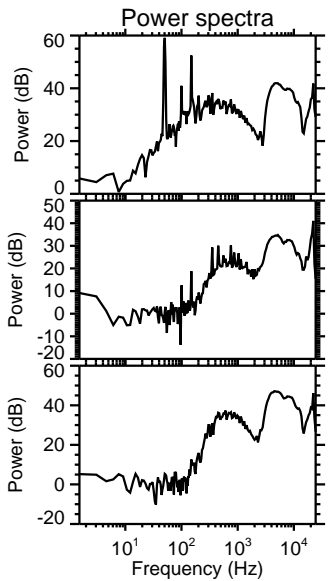
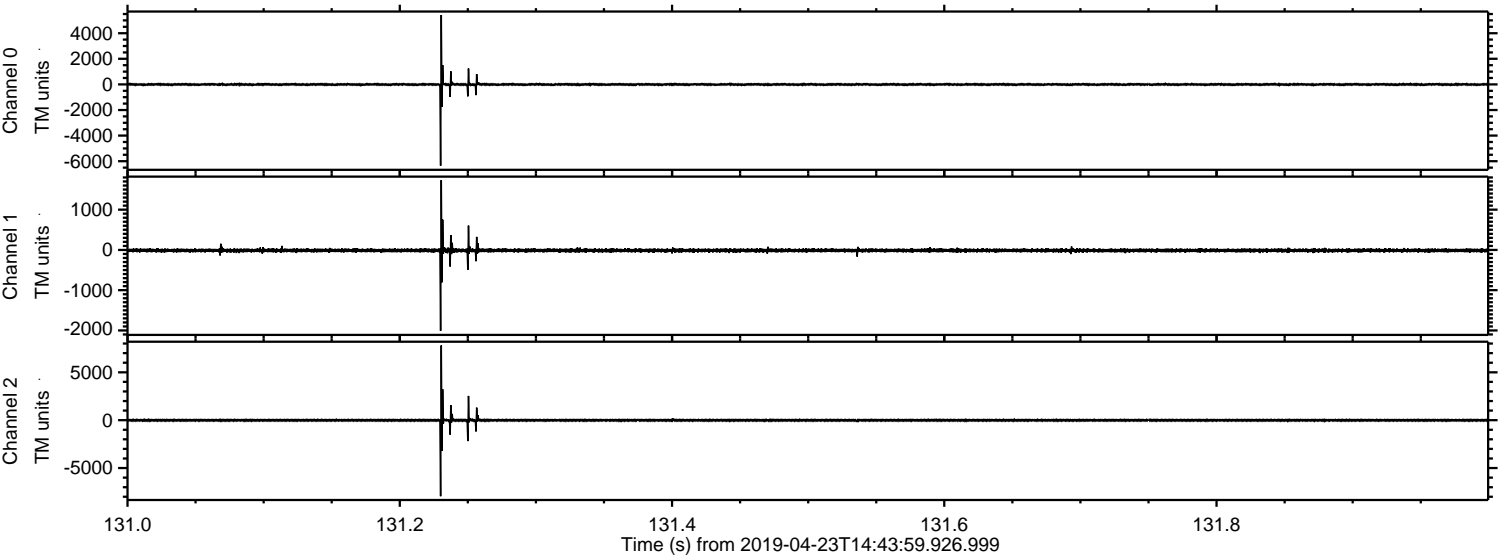



ELMAVAN 3D WAVEFORMS (Measured data sampled at 50 kHz) 51000 packets of 144 samples from 2019-04-23T14:43:59.926.999. Part 145/147

Processed Tue Apr 23 16:52:02 2019 by ELM ver.2012-10-06 from 001\_\_elm20190423\_144358\_\_dat00.bin

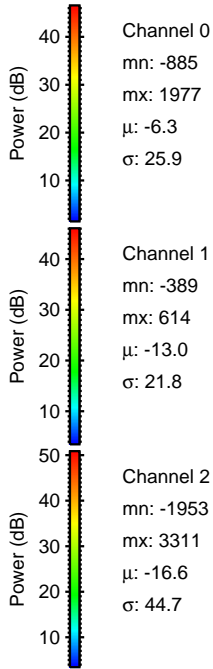
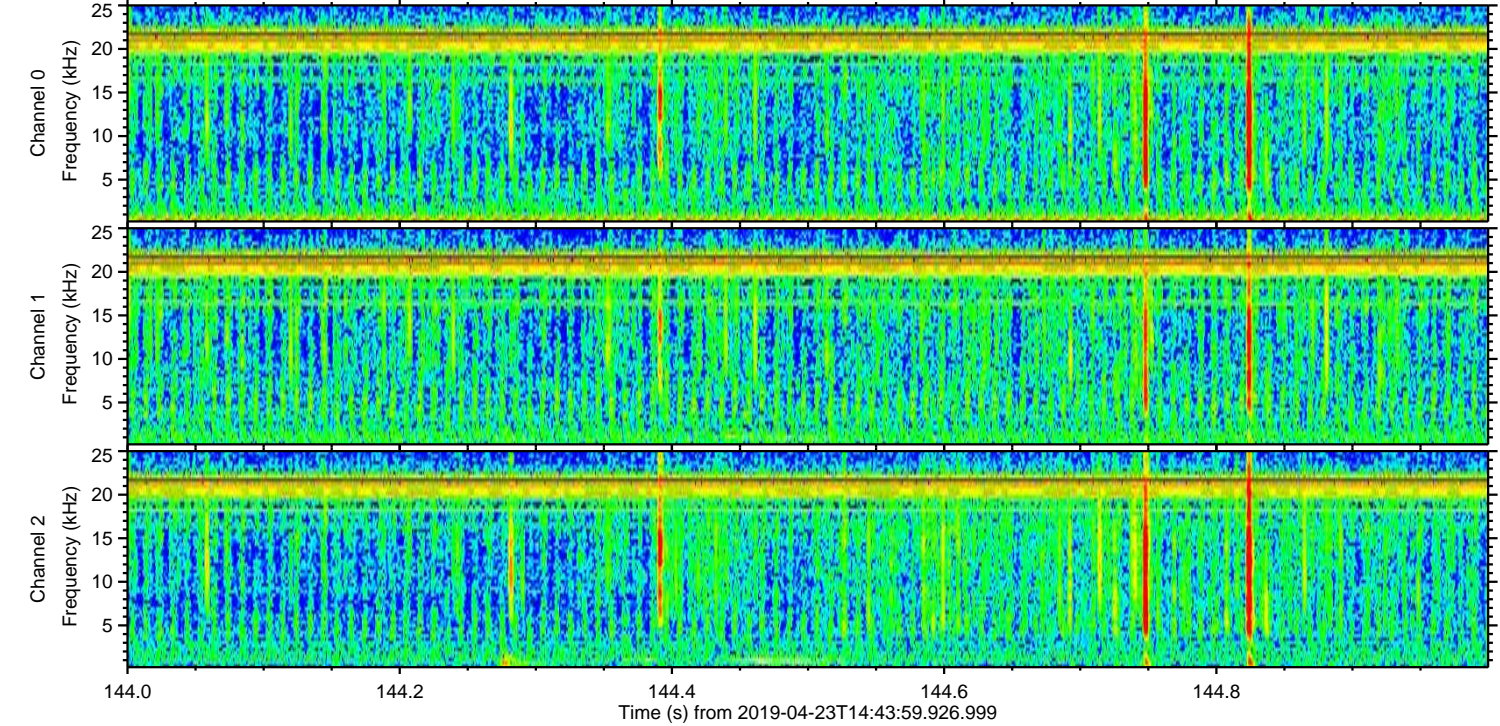
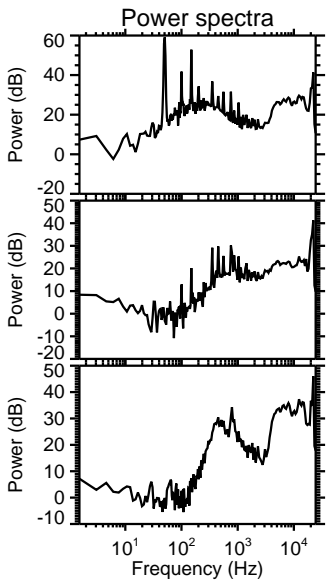
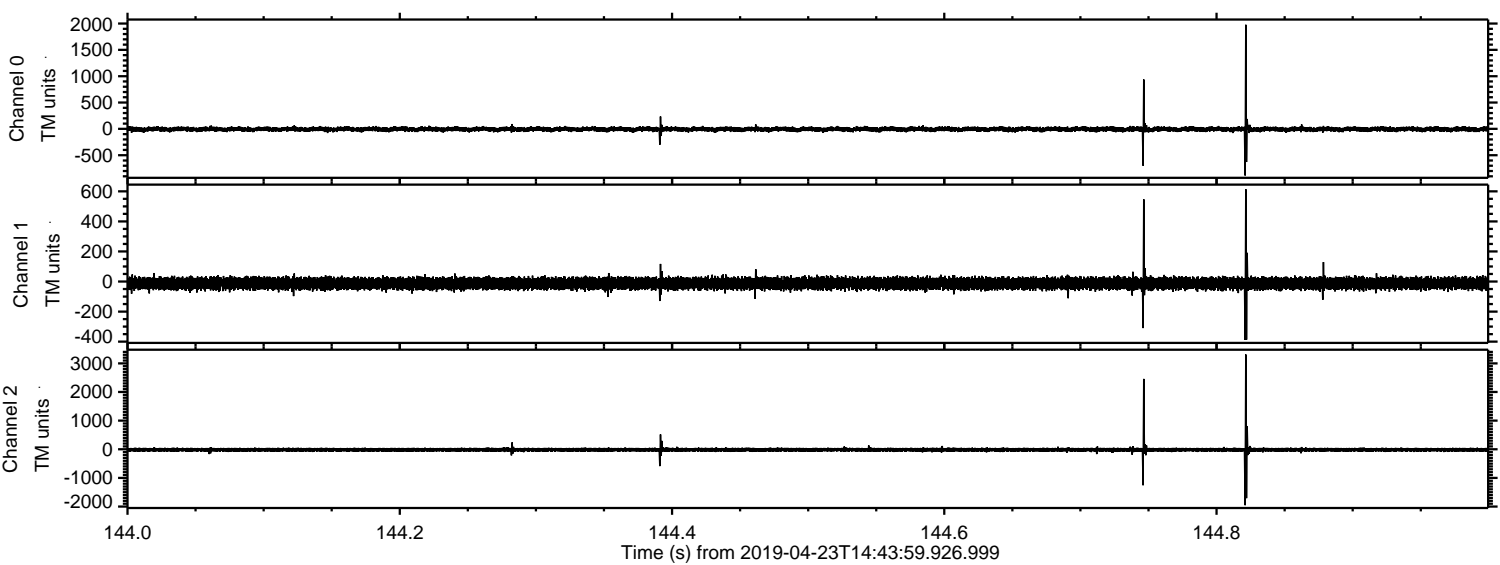



Processed Tue Apr 23 16:52:02 2019 by ELM ver.2012-10-06 from 001\_\_elm20190423\_144358\_\_dat00.bin

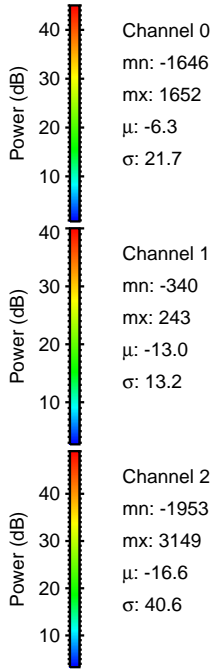
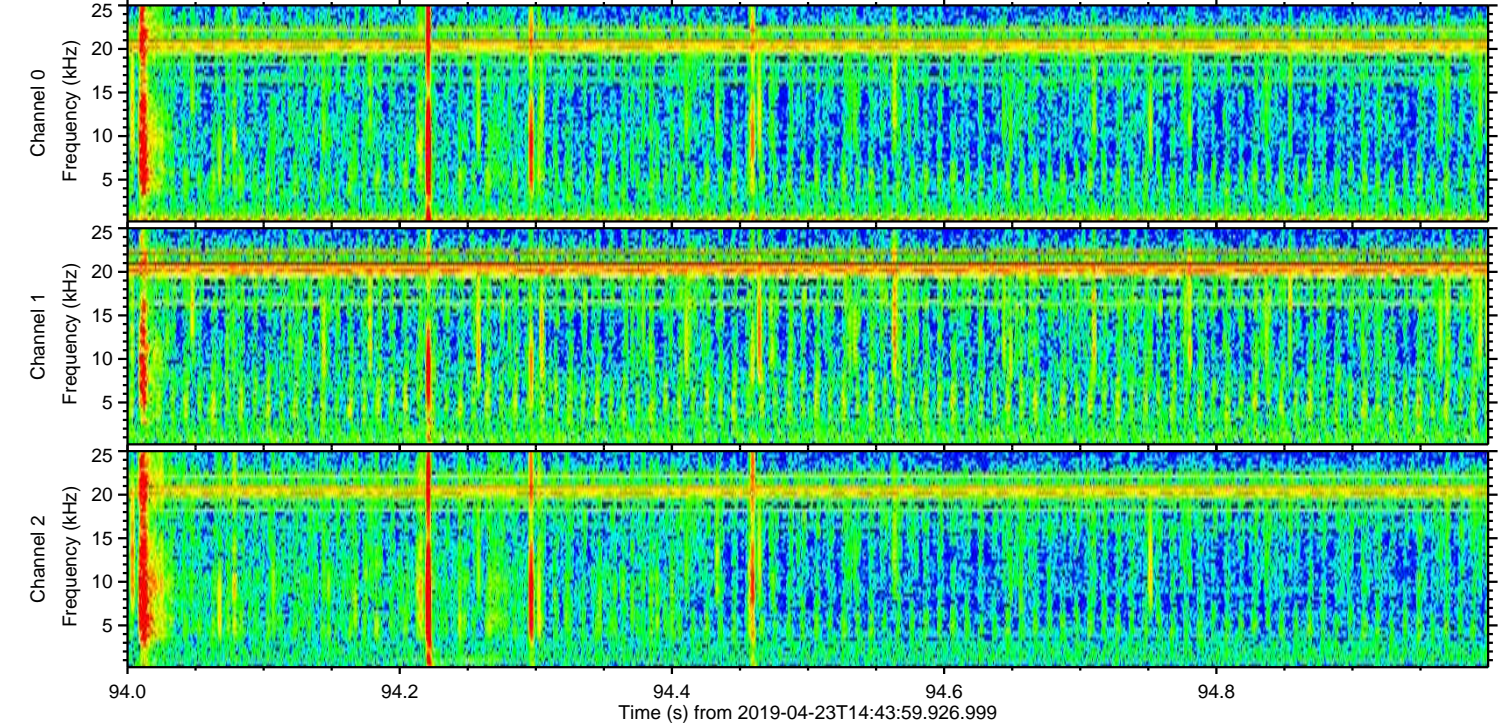
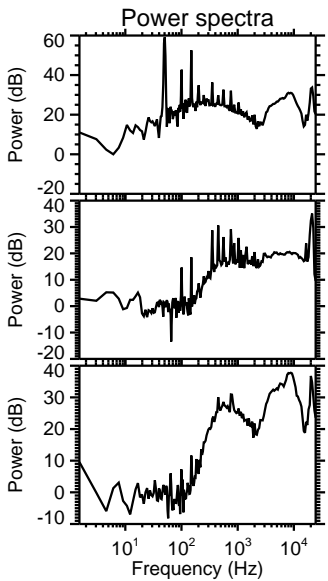
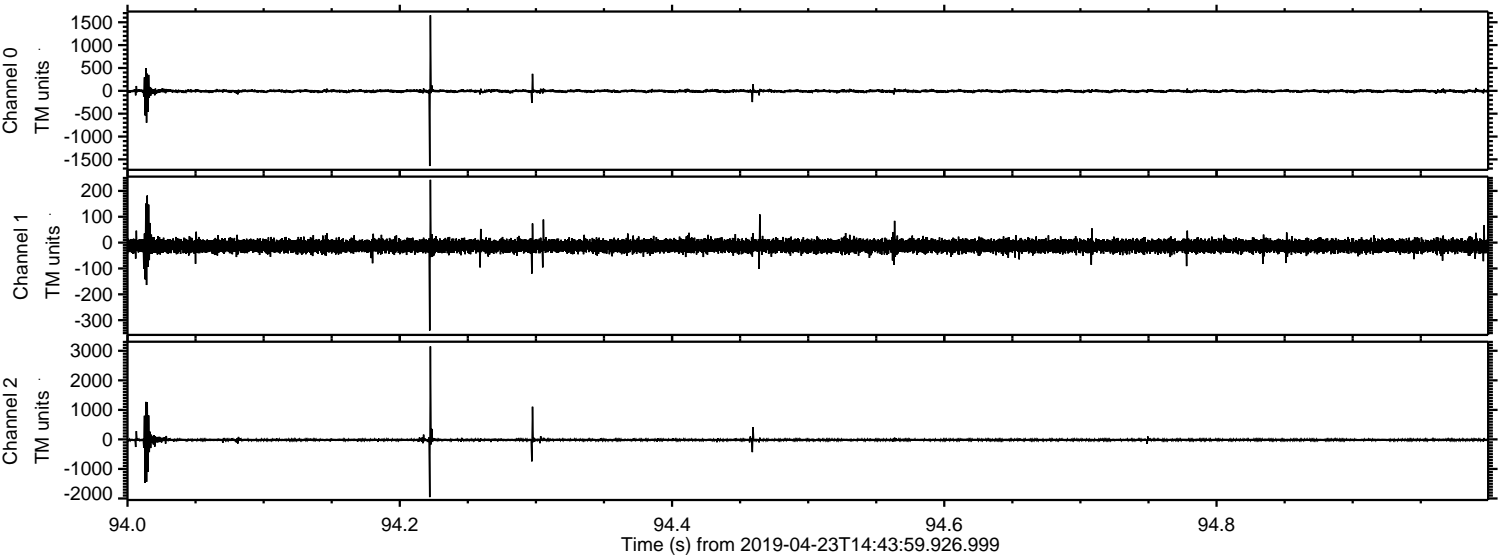



ELMAVAN 3D WAVEFORMS (Measured data sampled at 50 kHz) 51000 packets of 144 samples from 2019-04-23T14:43:59.926.999. Part 131/147

Processed Tue Apr 23 16:52:03 2019 by ELM ver.2012-10-06 from 001\_\_elm20190423\_144358\_\_dat00.bin

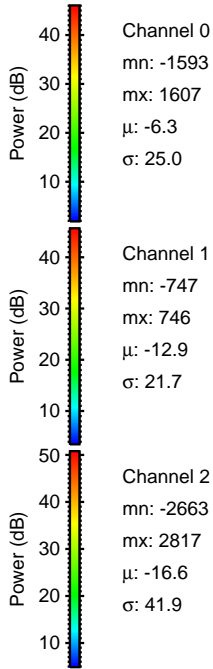
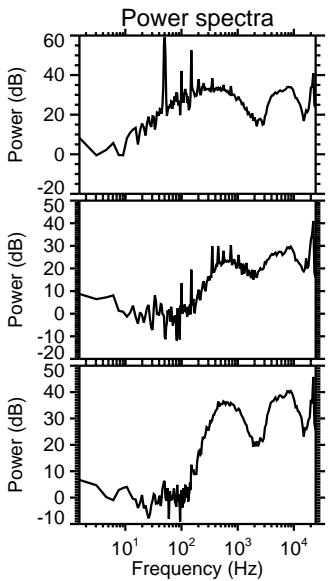
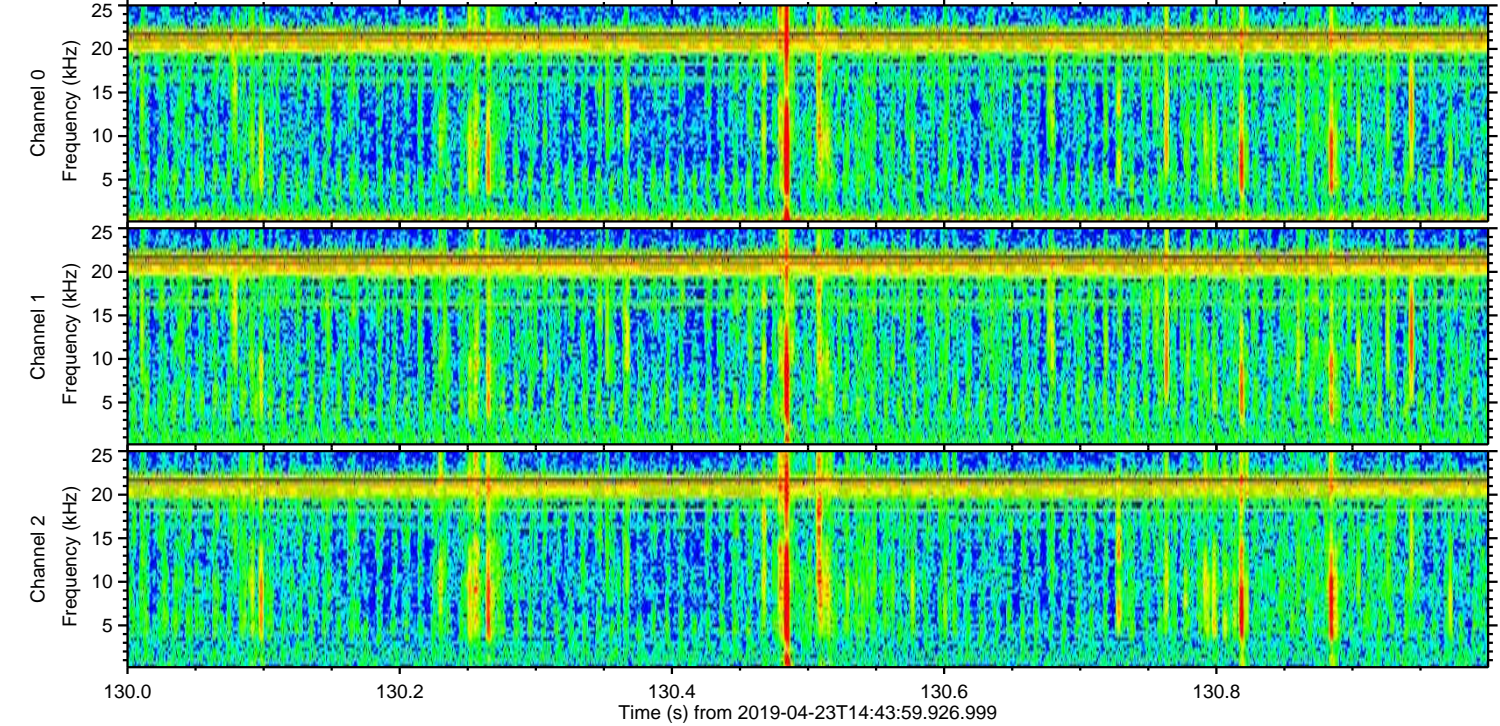
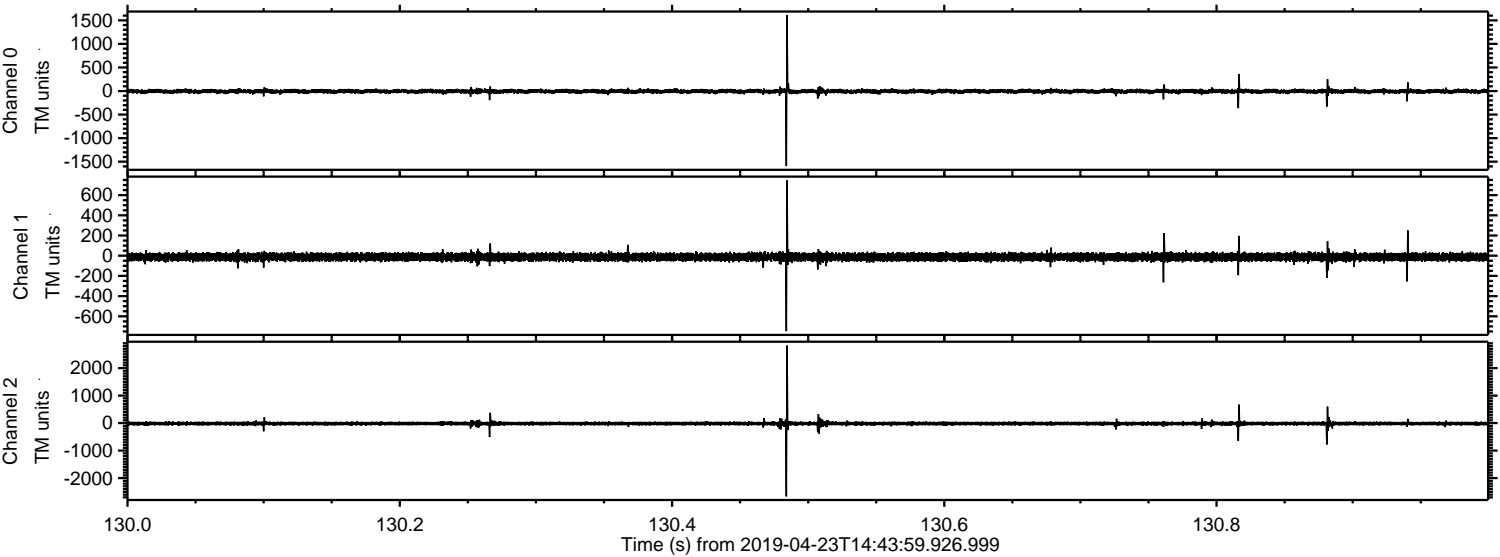



ELMAVAN 3D WAVEFORMS (Measured data sampled at 50 kHz) 51000 packets of 144 samples from 2019-04-23T14:43:59.926.999. Part 71/147

Processed Tue Apr 23 16:52:04 2019 by ELM ver.2012-10-06 from 001\_\_elm20190423\_144358\_\_dat00.bin

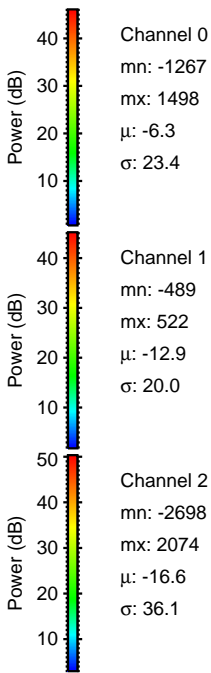
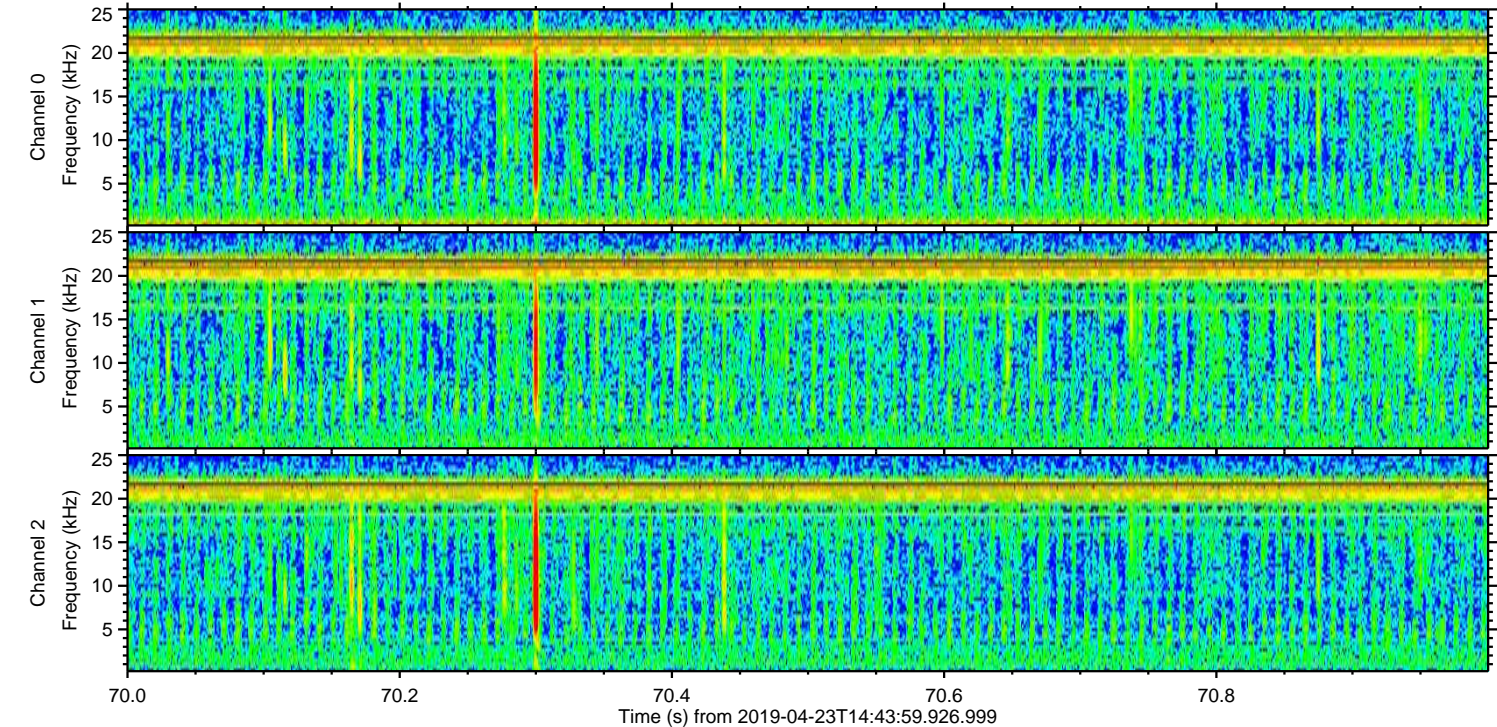
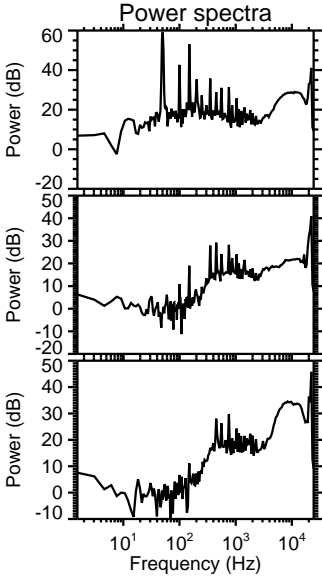
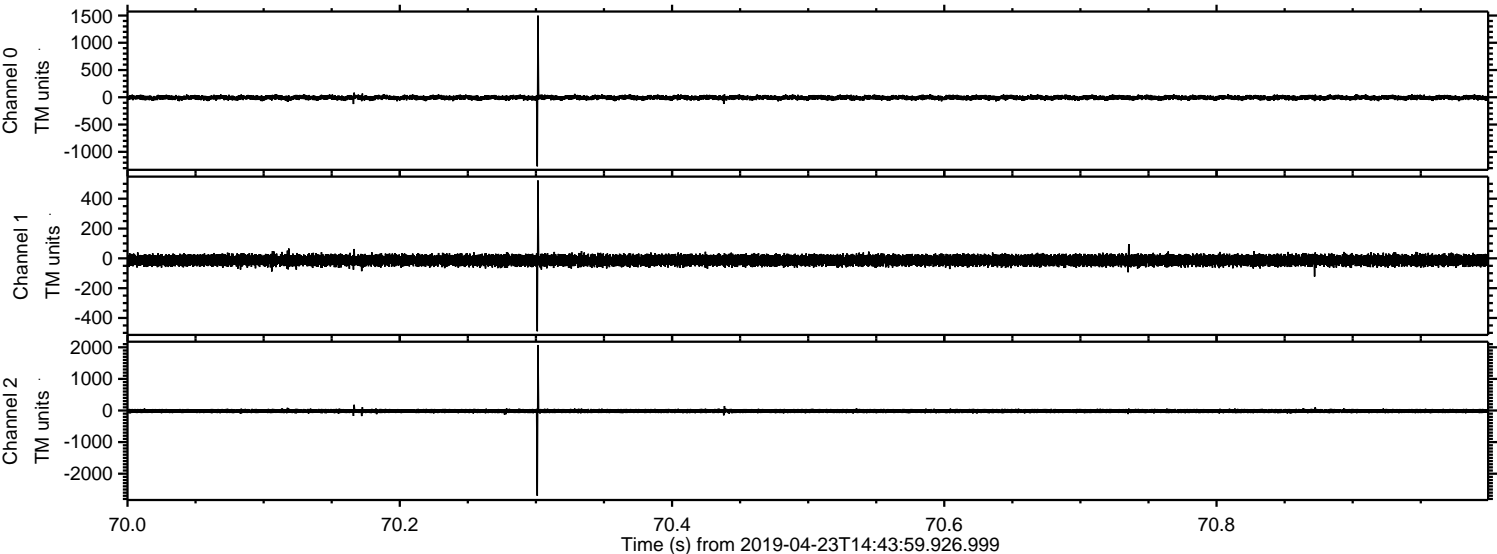



Processed Tue Apr 23 16:52:04 2019 by ELM ver.2012-10-06 from 001\_\_elm20190423\_144358\_\_dat00.bin

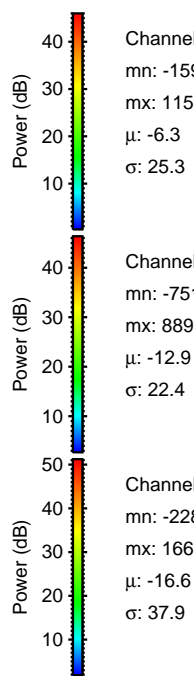
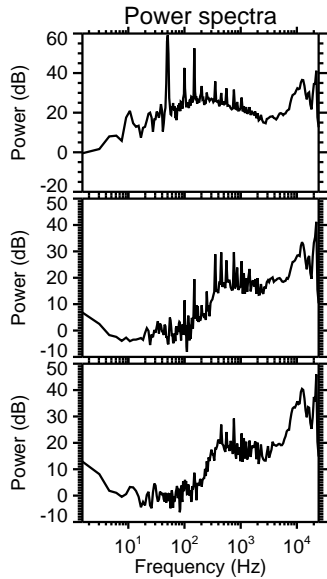
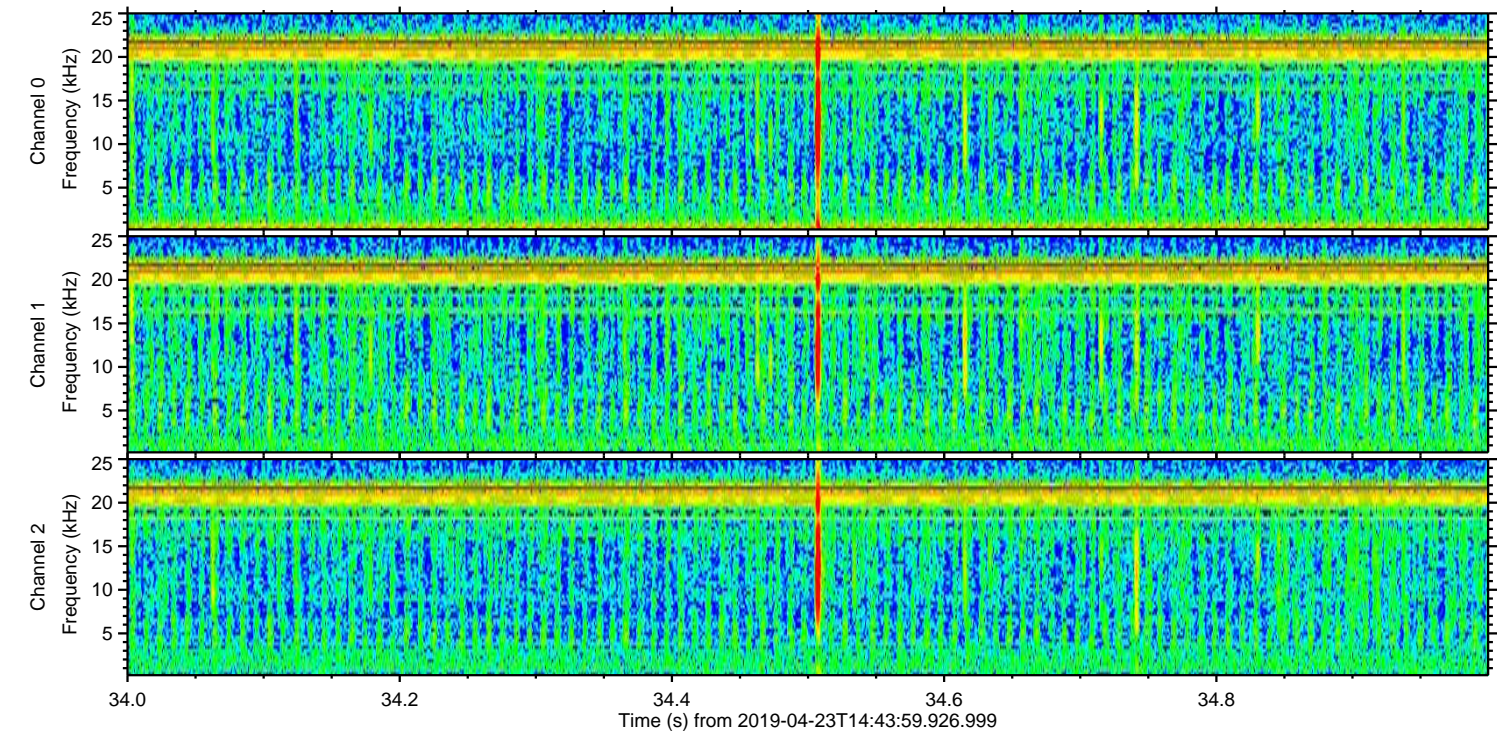
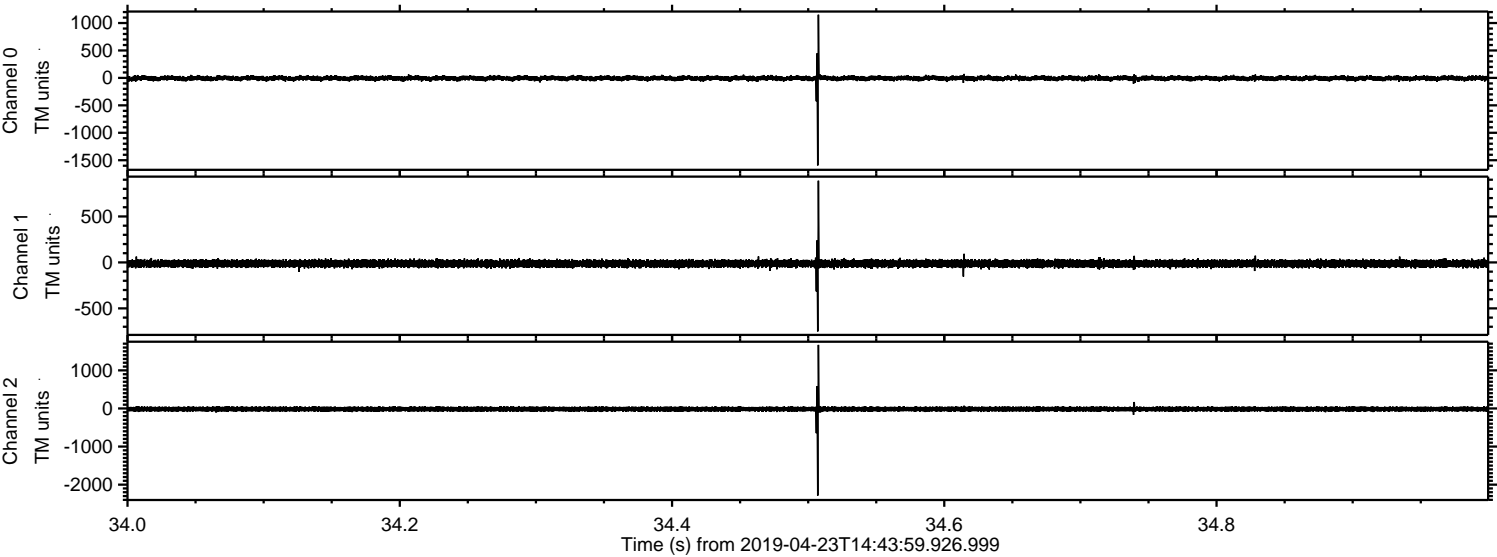



Processed Tue Apr 23 16:52:05 2019 by ELM ver.2012-10-06 from 001\_\_elm20190423\_144358\_\_dat00.bin

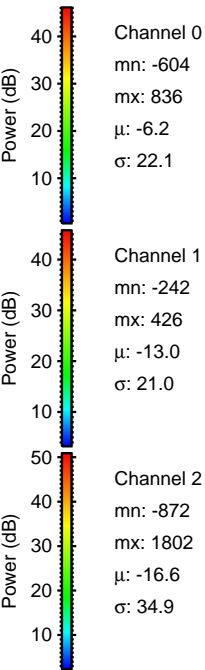
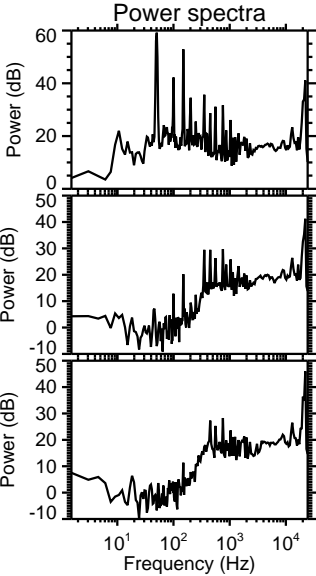
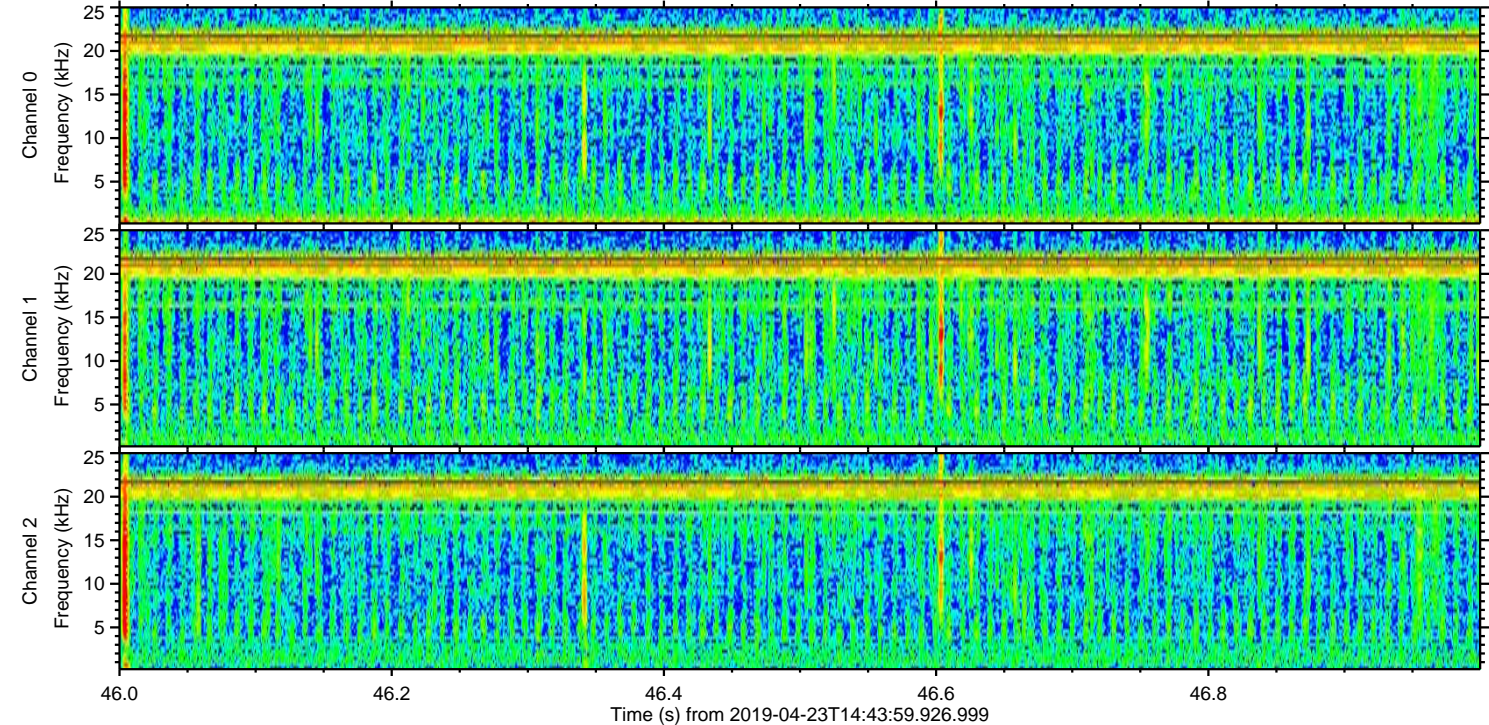
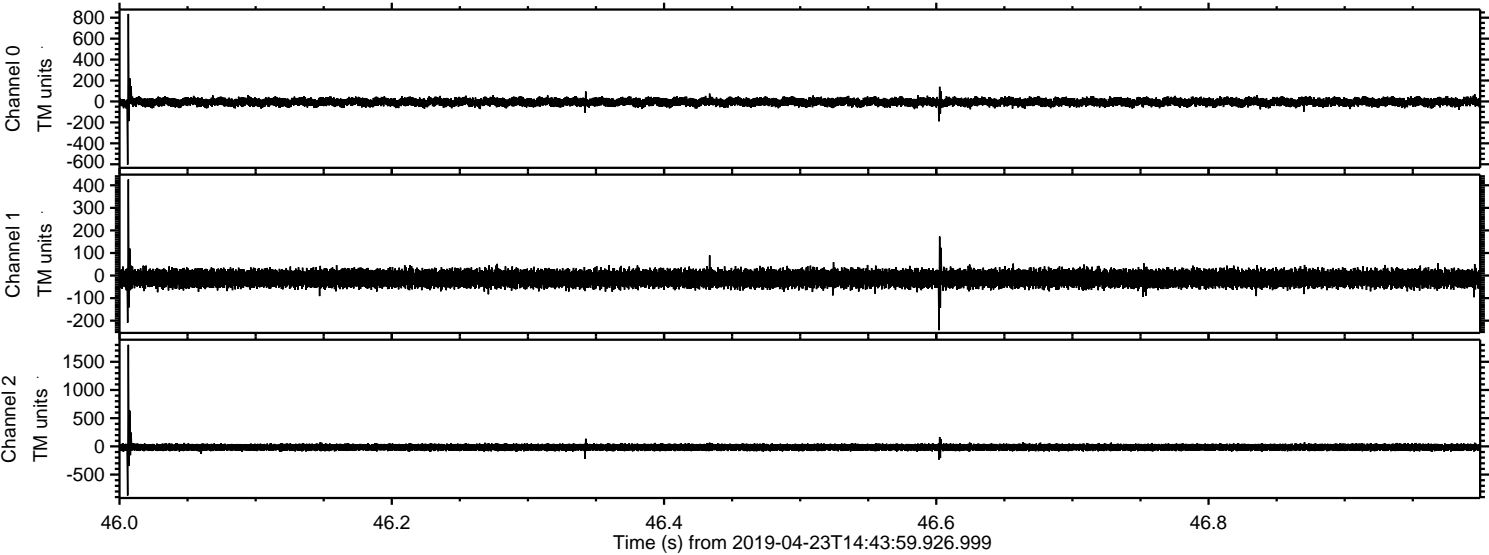

Channel 0  
mn: -604  
mx: 836  
 $\mu$ : -6.2  
 $\sigma$ : 22.1

Channel 1  
mn: -242  
mx: 426  
 $\mu$ : -13.0  
 $\sigma$ : 21.0

Channel 2  
mn: -872  
mx: 1802  
 $\mu$ : -16.6  
 $\sigma$ : 34.9



Processed Tue Apr 23 16:52:06 2019 by ELM ver.2012-10-06 from 001\_\_elm20190423\_144358\_\_dat00.bin

