

ELMAVAN 3D WAVEFORMS (Measured data sampled at 50 kHz) 51000 packets of 144 samples from 2019-04-23T13:53:57.889.999.

Processed Tue Apr 23 16:01:09 2019 by ELM ver.2012-10-06 from 001__elm20190423_135356__dat00.bin

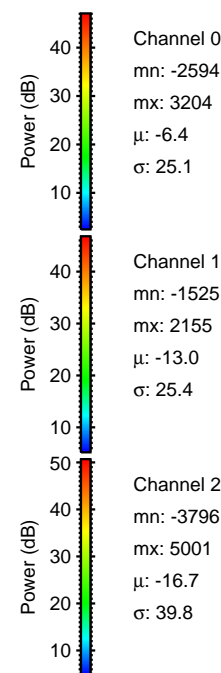

Processed Tue Apr 23 16:01:14 2019 by ELM ver.2012-10-06 from 001__elm20190423_135356__dat00.bin

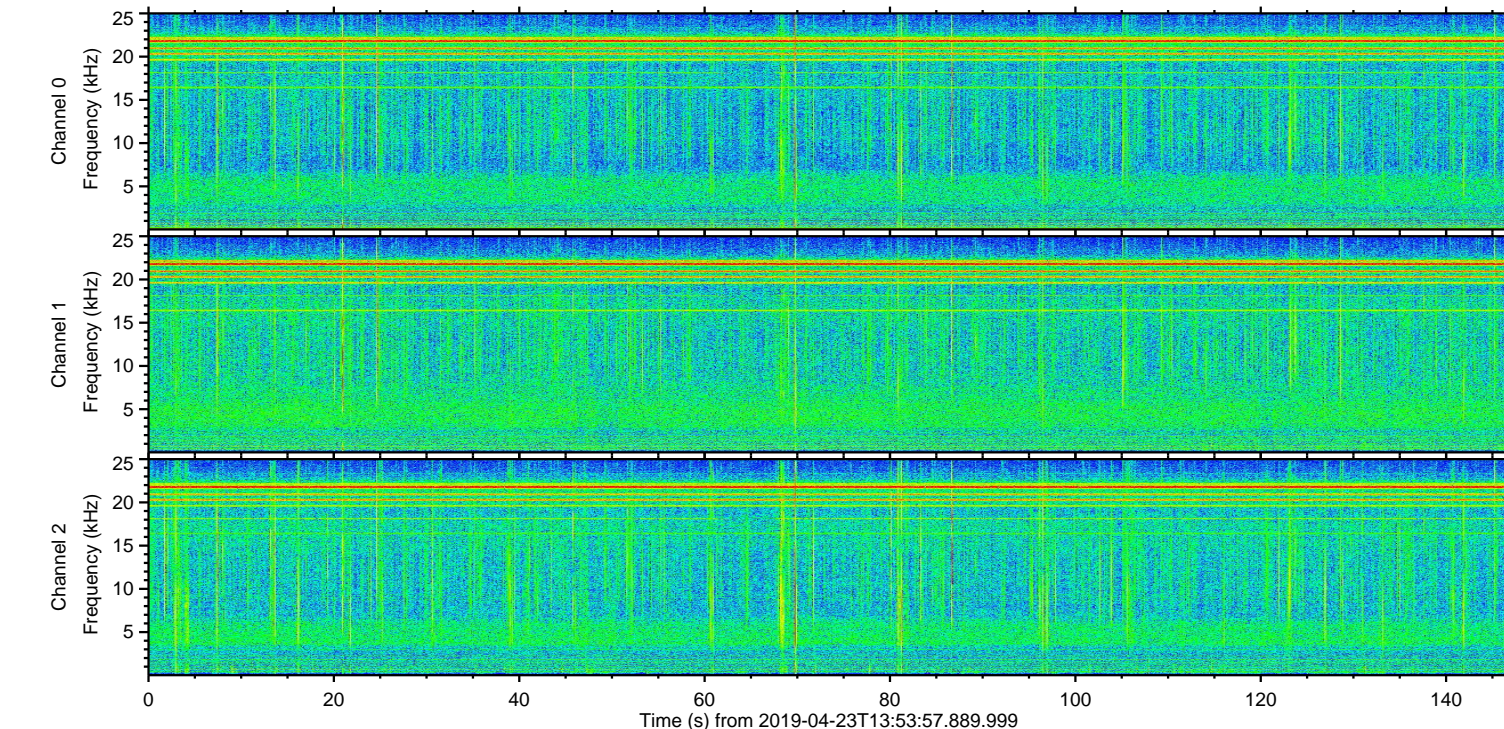
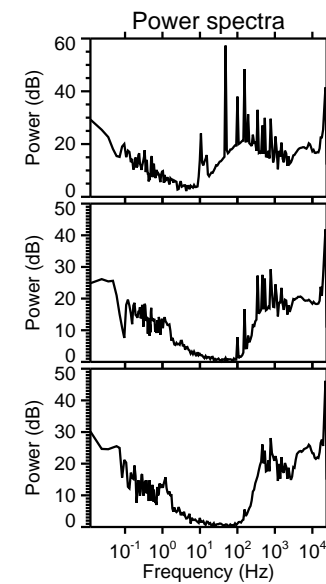
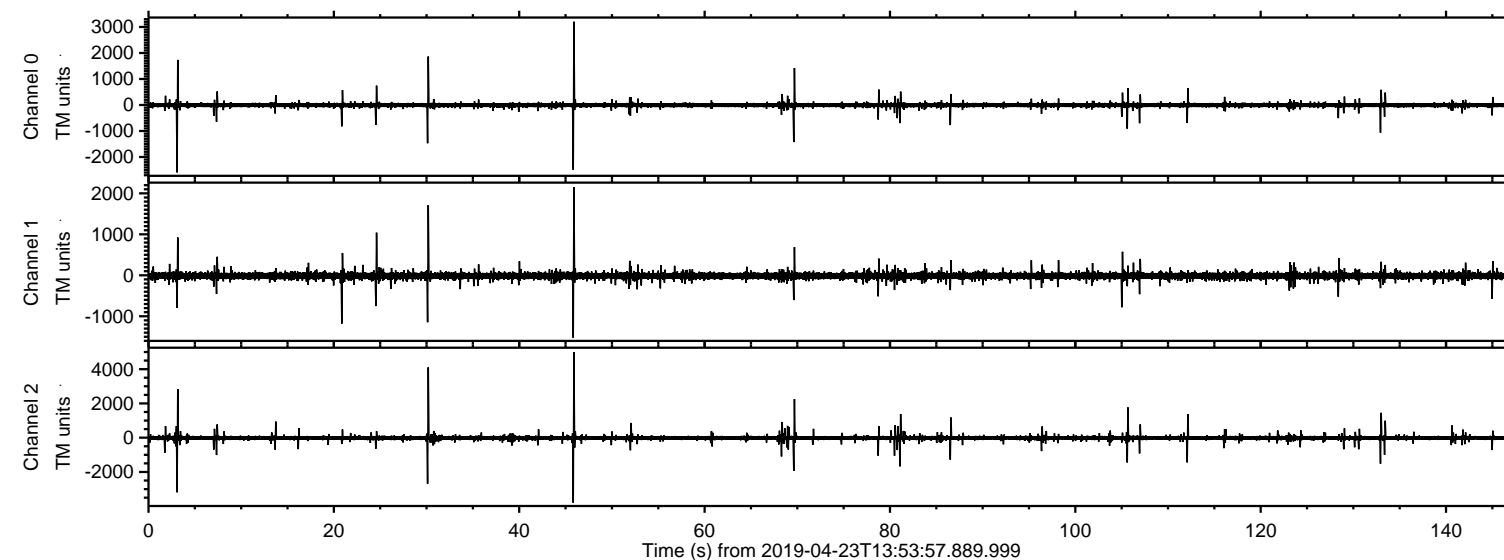
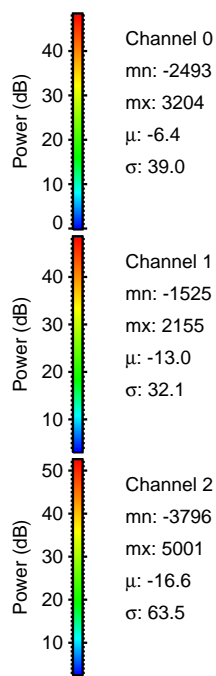
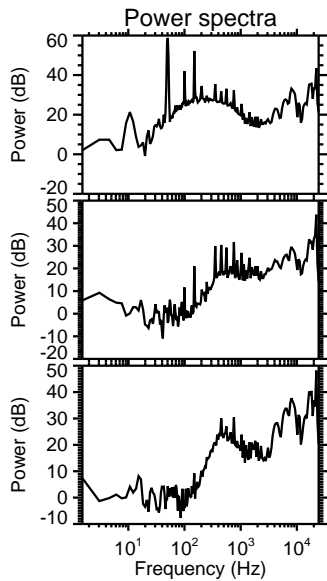
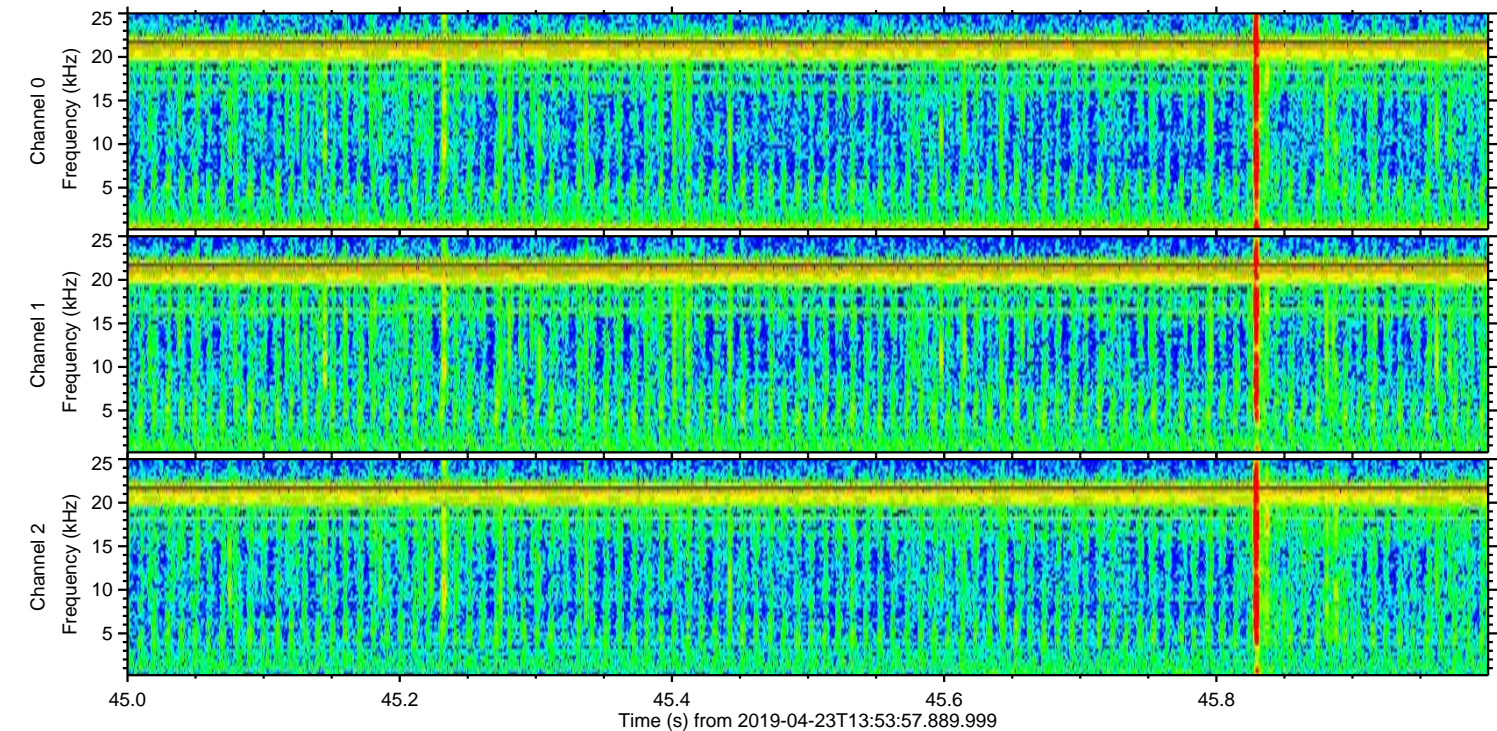
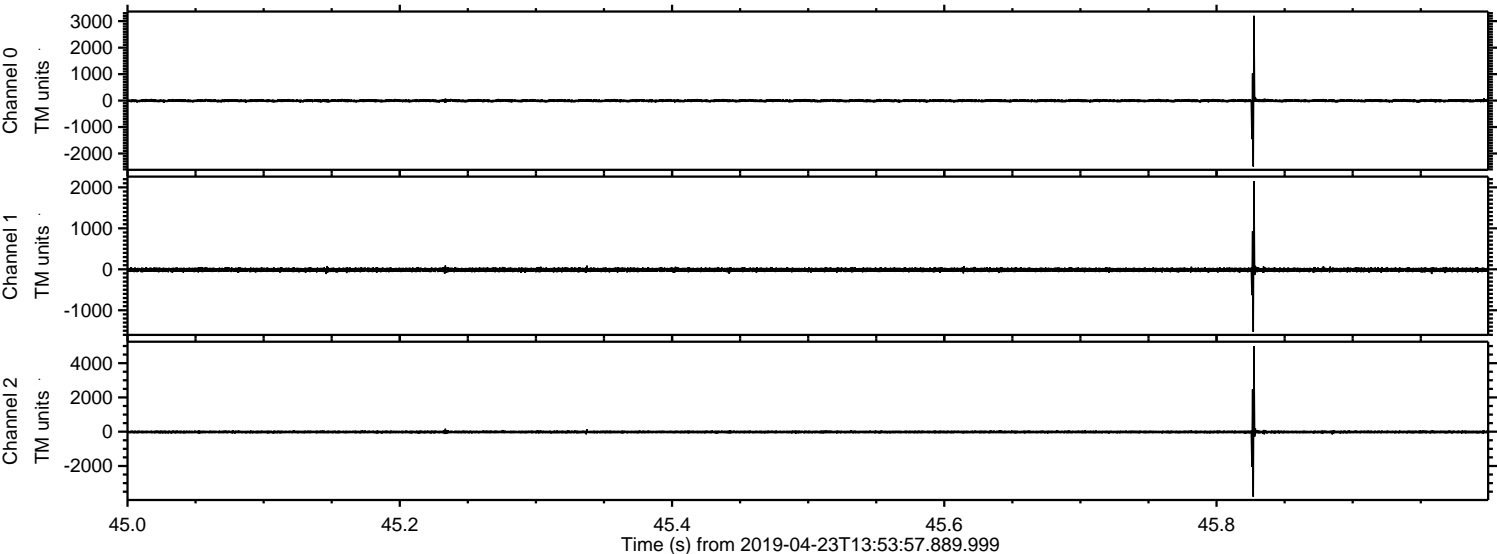

Processed Tue Apr 23 16:01:15 2019 by ELM ver.2012-10-06 from 001__elm20190423_135356__dat00.bin

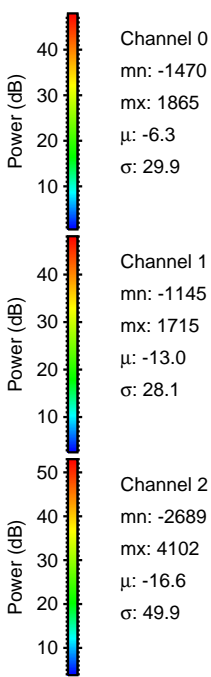
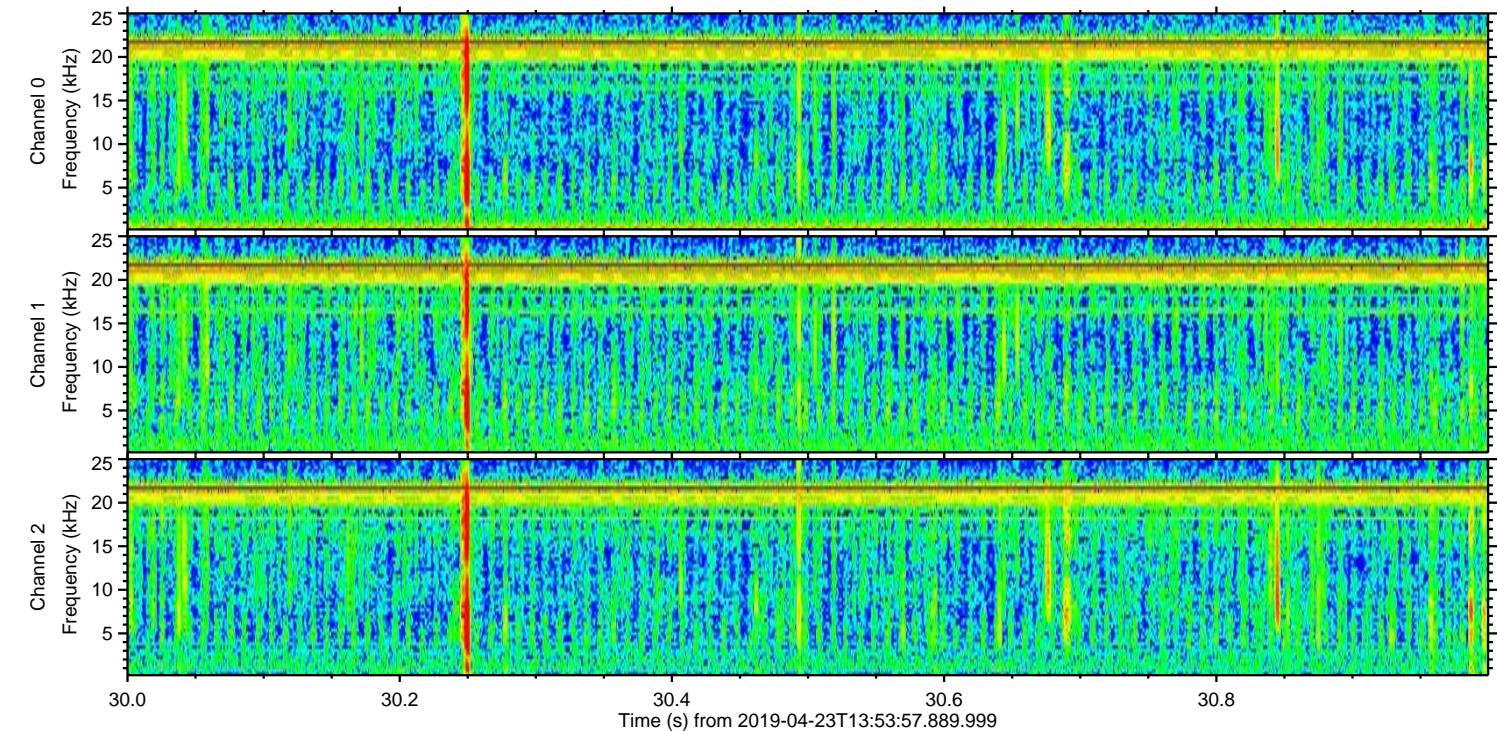
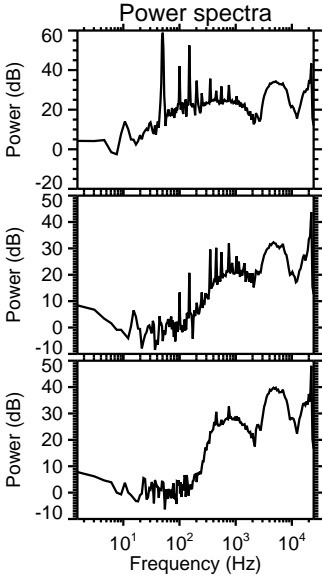
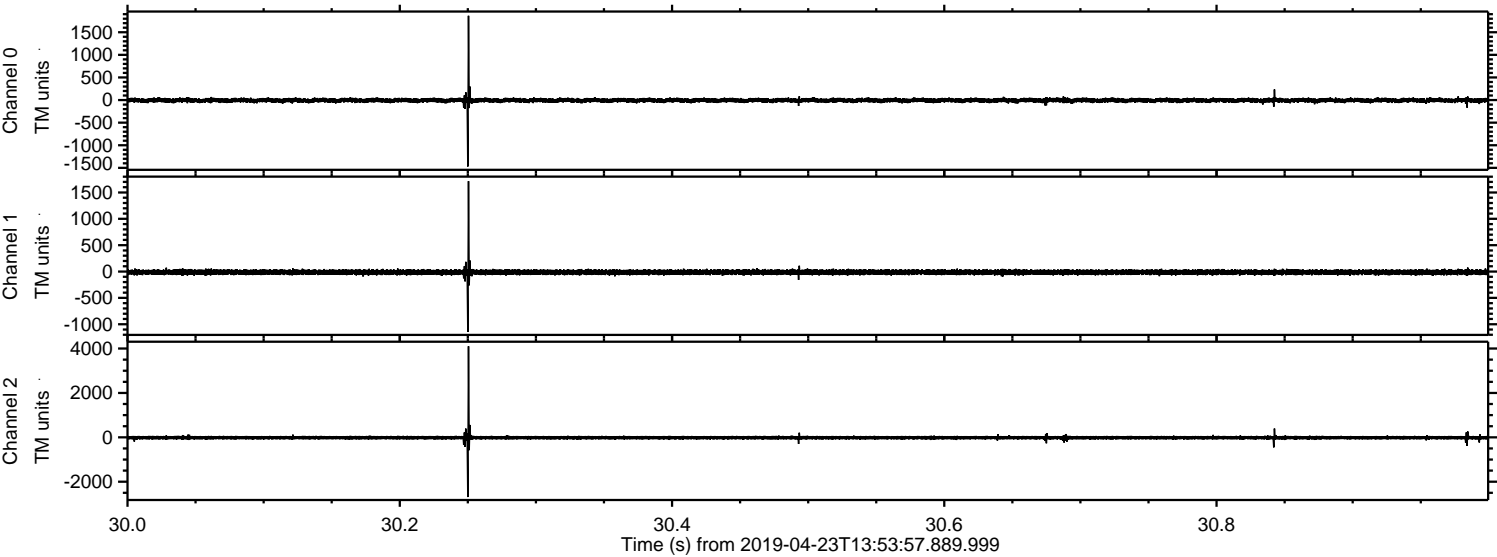

Processed Tue Apr 23 16:01:16 2019 by ELM ver.2012-10-06 from 001__elm20190423_135356__dat00.bin

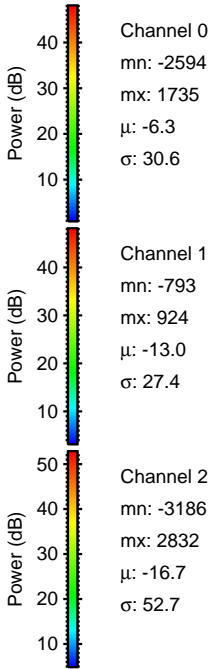
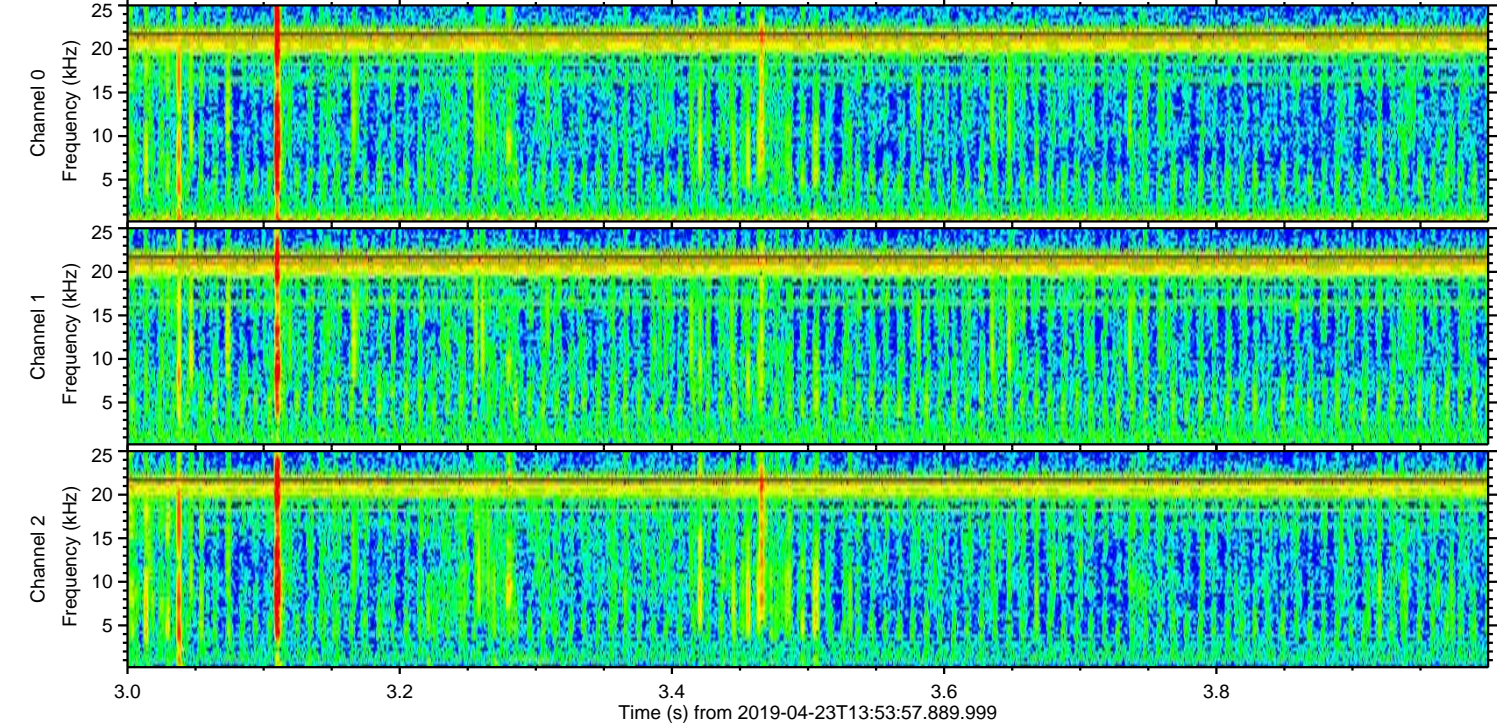
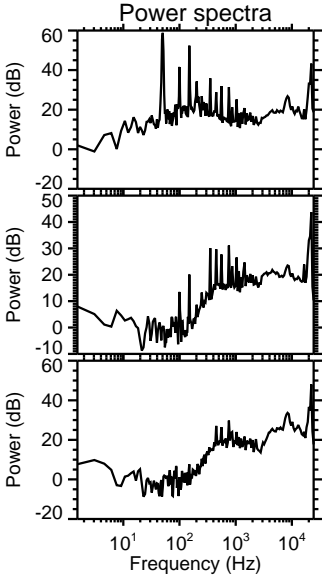
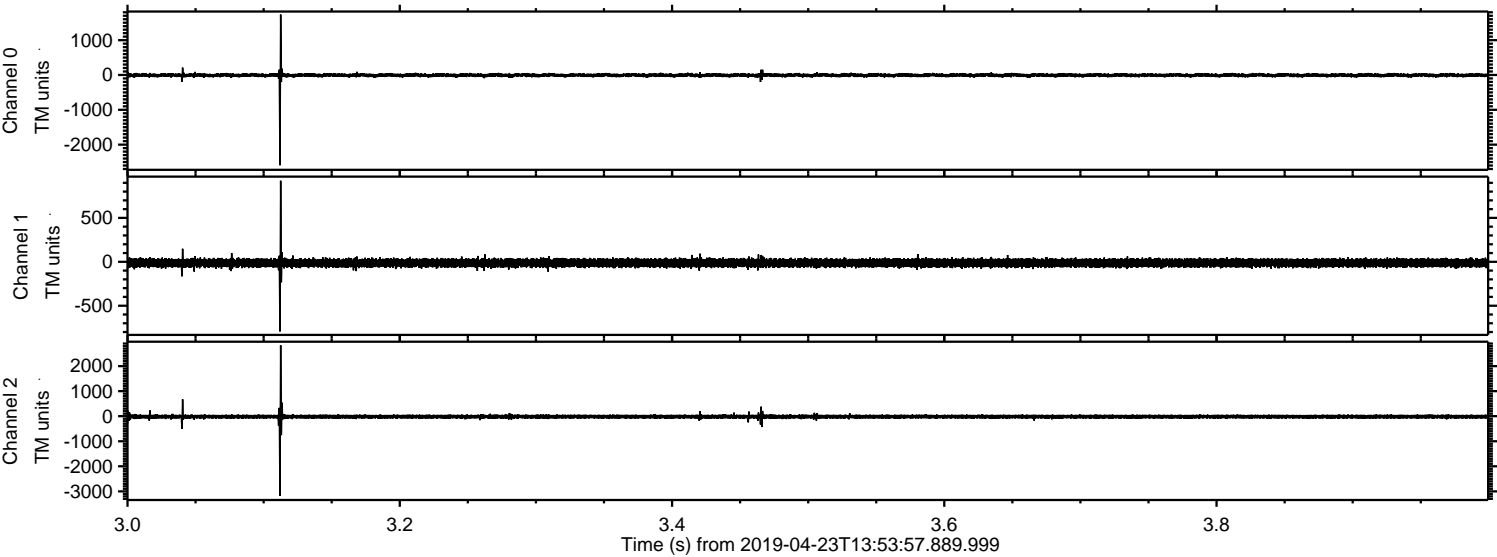

Processed Tue Apr 23 16:01:16 2019 by ELM ver.2012-10-06 from 001__elm20190423_135356__dat00.bin

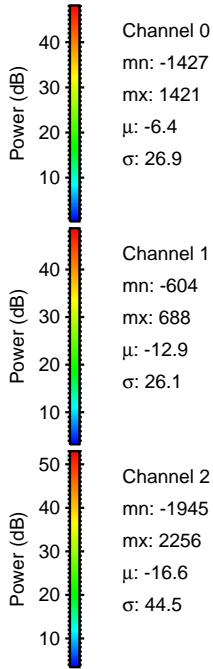
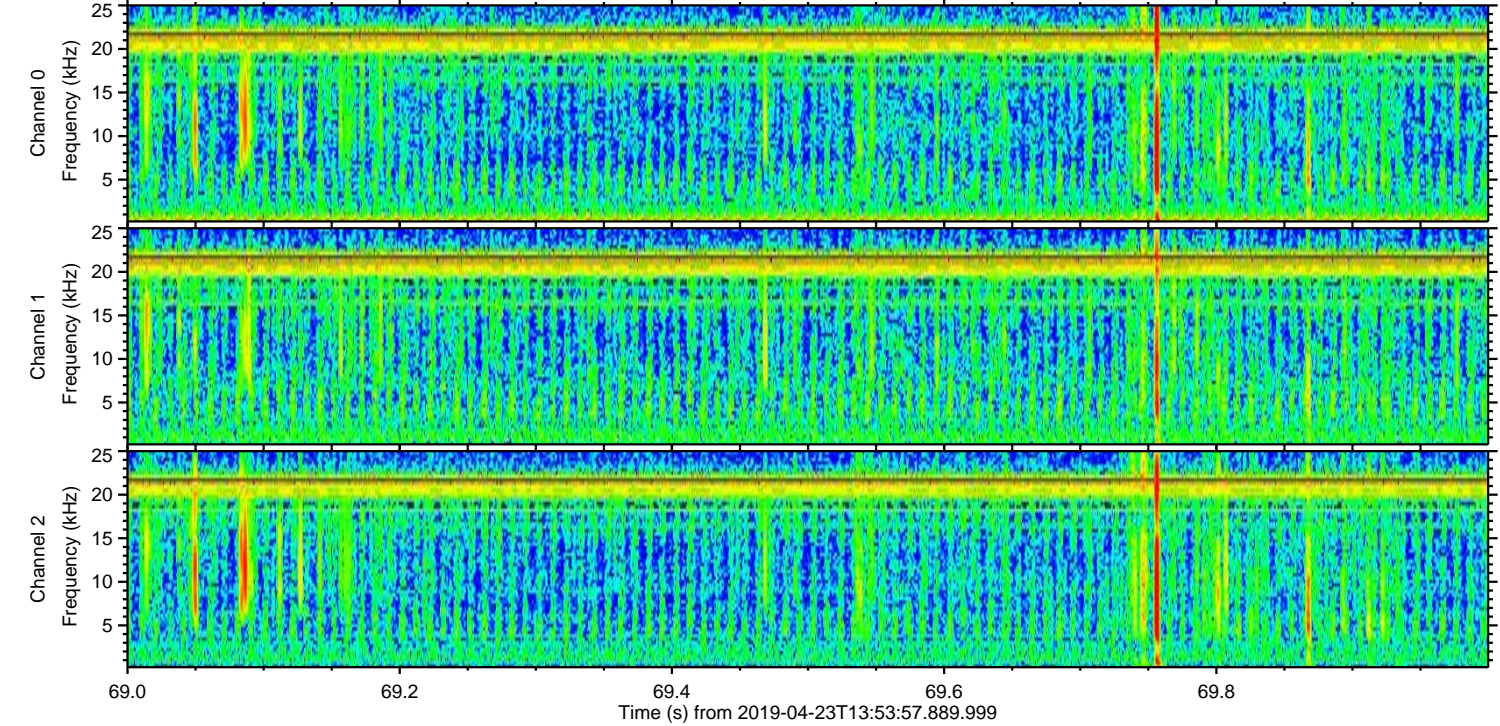
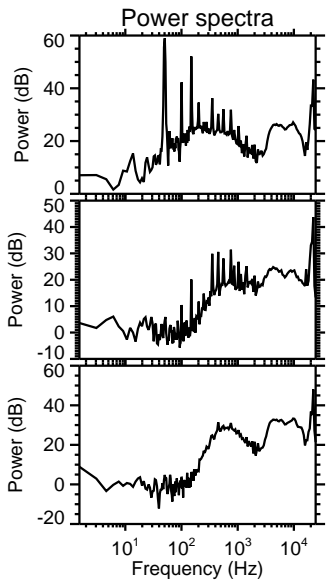
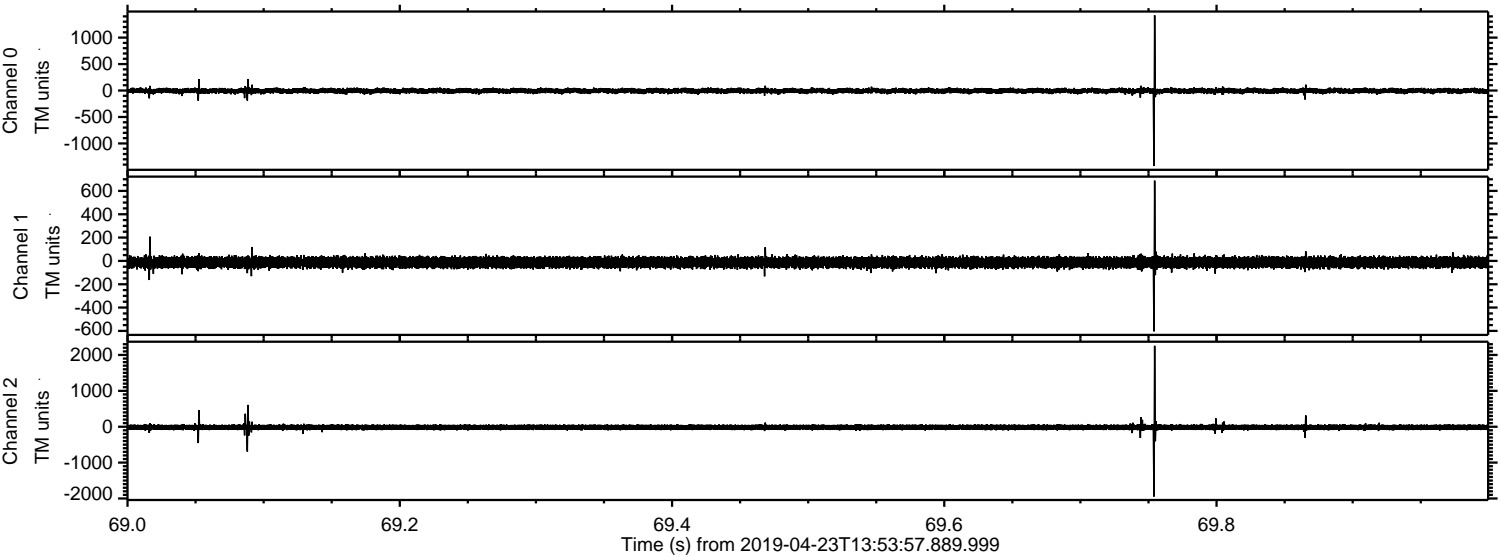

ELMAVAN 3D WAVEFORMS (Measured data sampled at 50 kHz) 51000 packets of 144 samples from 2019-04-23T13:53:57.889.999. Part 106/147

Processed Tue Apr 23 16:01:17 2019 by ELM ver.2012-10-06 from 001__elm20190423_135356__dat00.bin

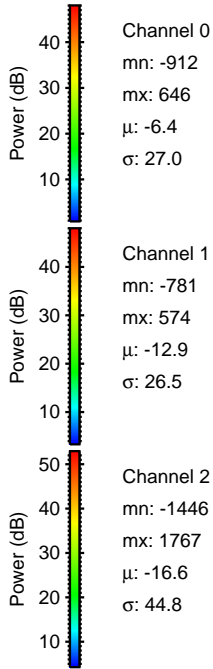
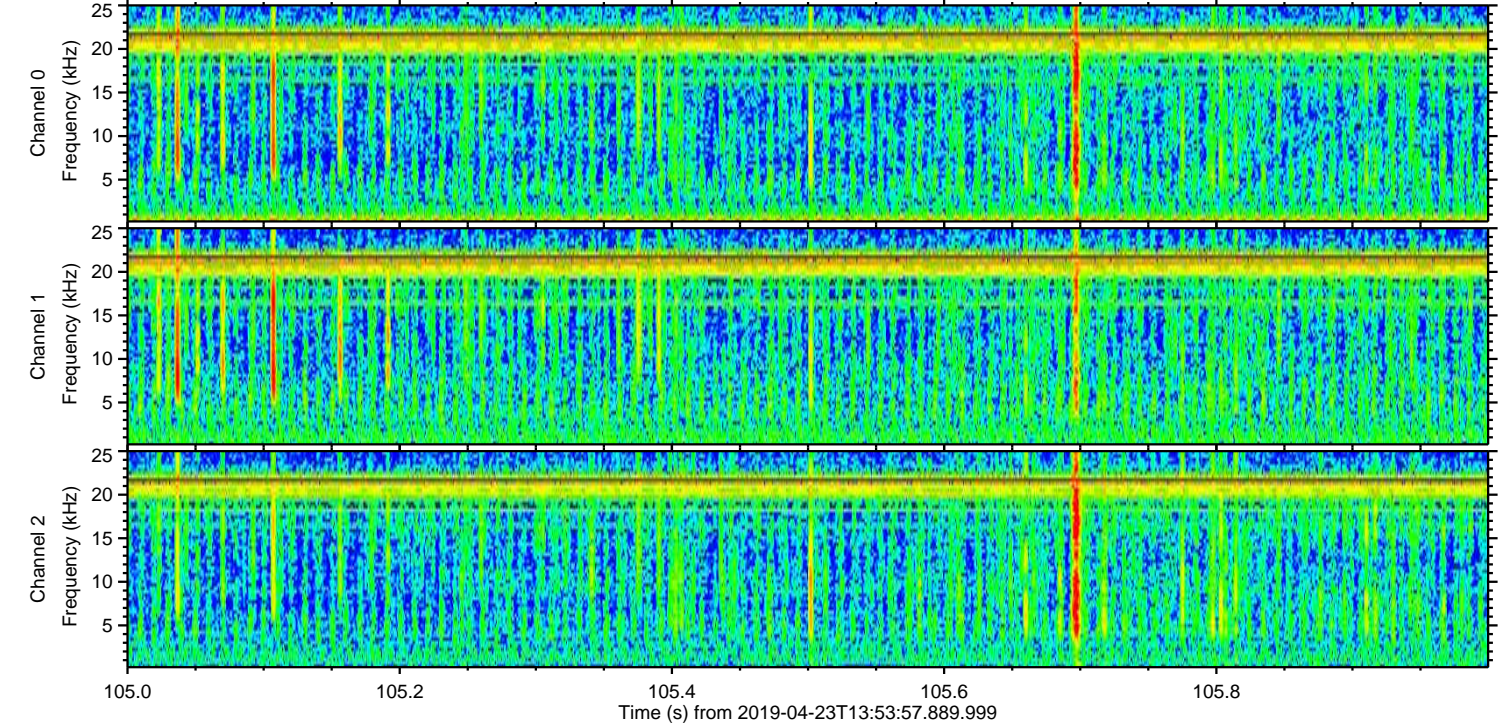
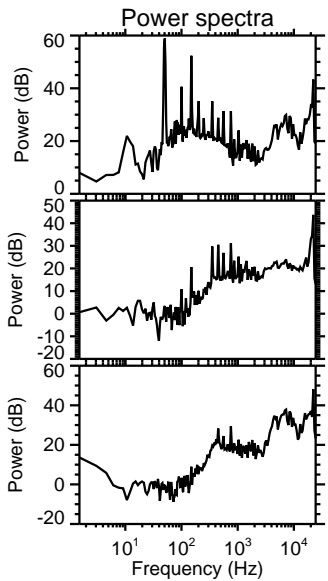
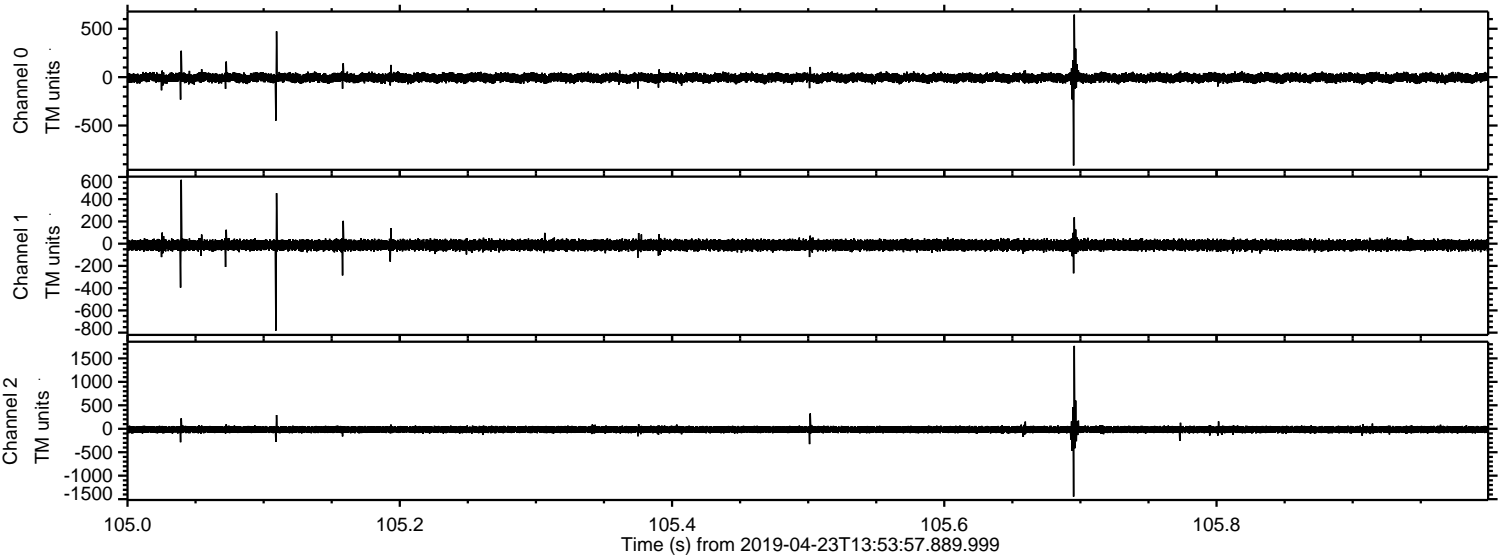

Processed Tue Apr 23 16:01:18 2019 by ELM ver.2012-10-06 from 001__elm20190423_135356__dat00.bin

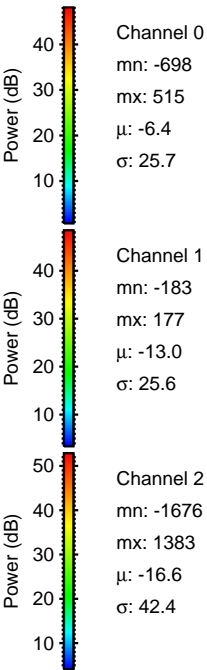
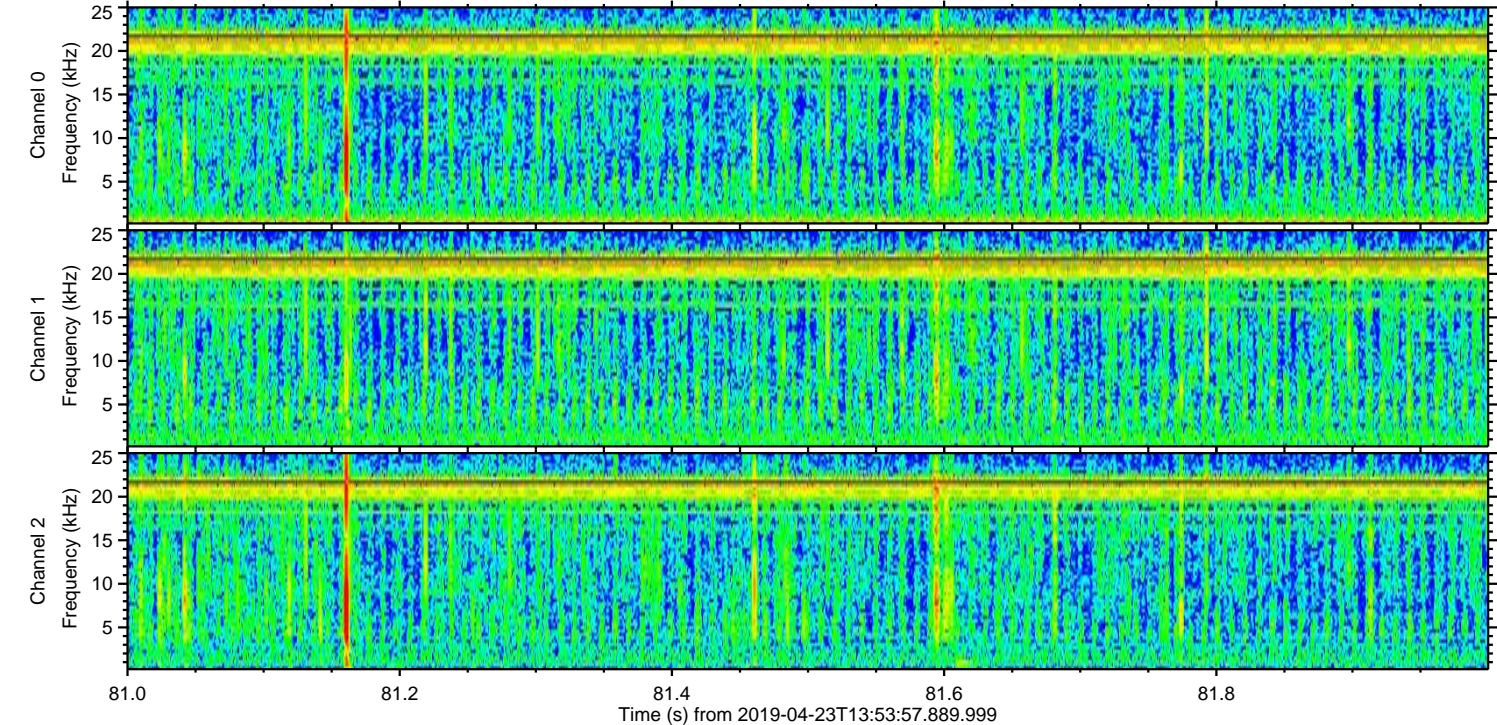
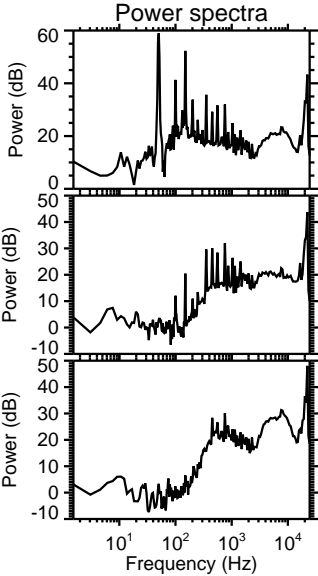
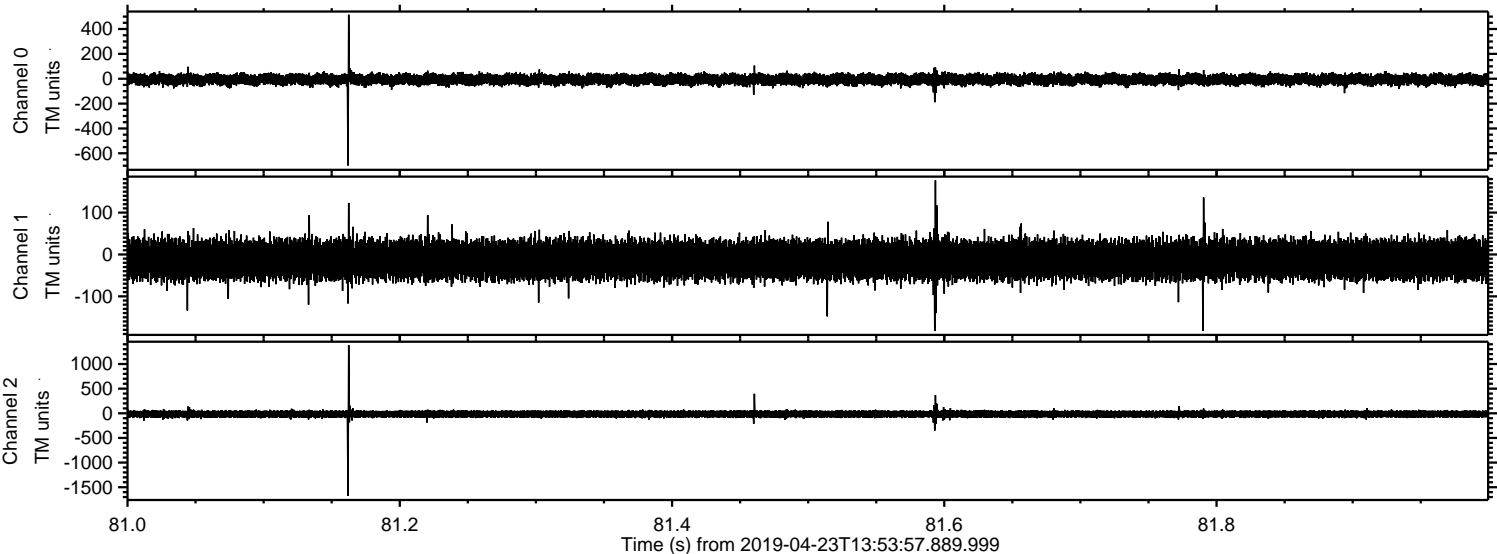

ELMAVAN 3D WAVEFORMS (Measured data sampled at 50 kHz) 51000 packets of 144 samples from 2019-04-23T13:53:57.889.999. Part 134/147

Processed Tue Apr 23 16:01:18 2019 by ELM ver.2012-10-06 from 001__elm20190423_135356__dat00.bin

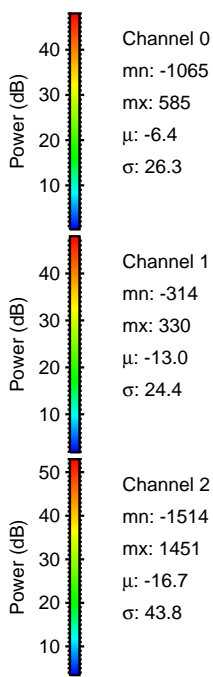
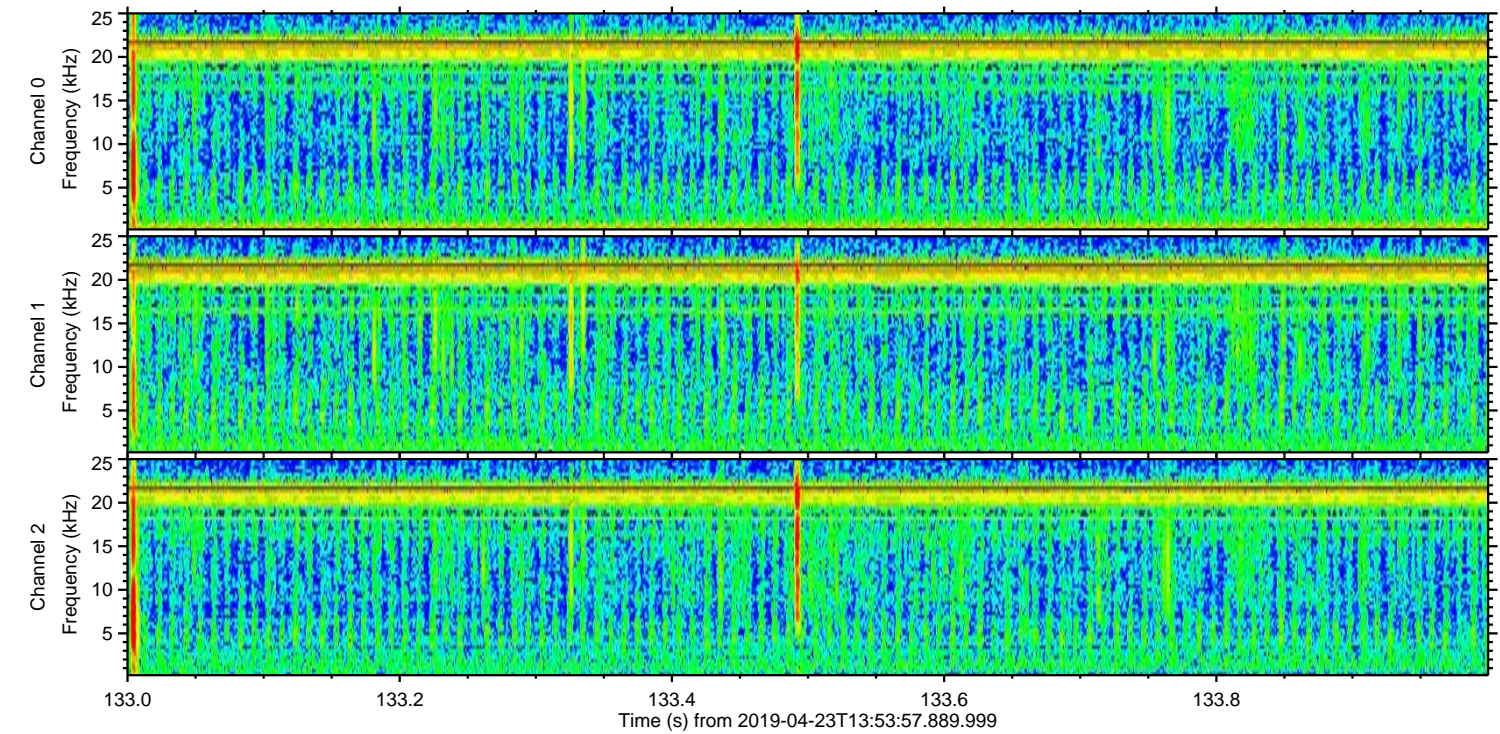
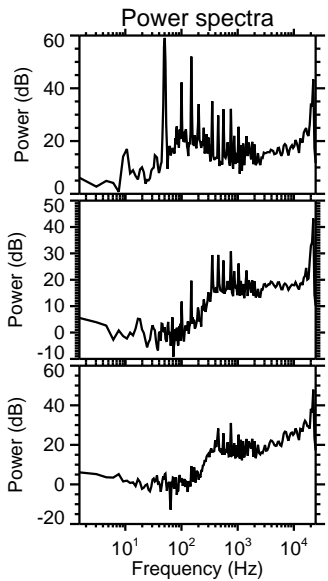
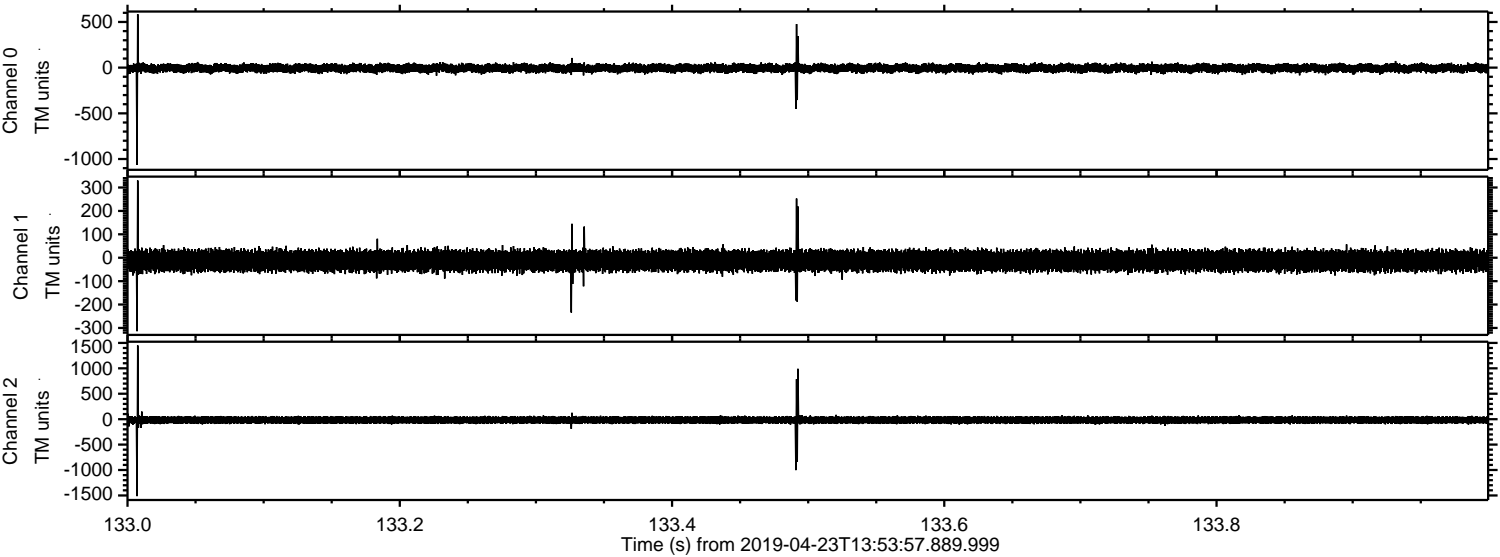

ELMAVAN 3D WAVEFORMS (Measured data sampled at 50 kHz) 51000 packets of 144 samples from 2019-04-23T13:53:57.889.999. Part 113/147

Processed Tue Apr 23 16:01:19 2019 by ELM ver.2012-10-06 from 001__elm20190423_135356__dat00.bin

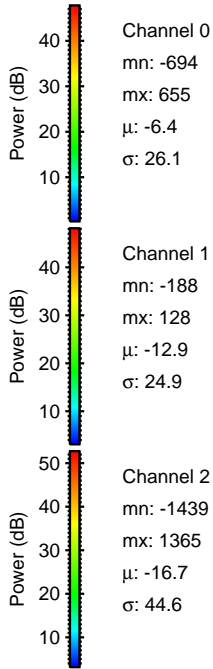
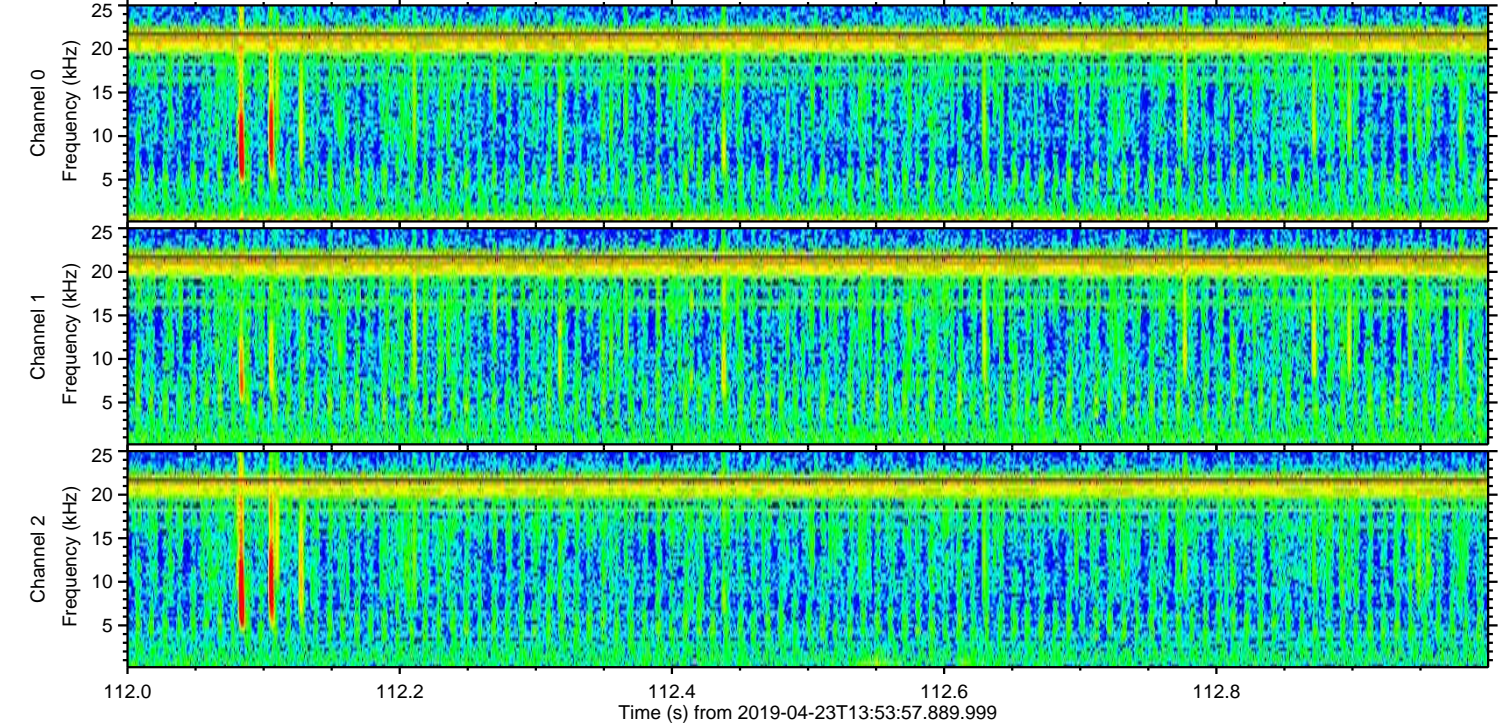
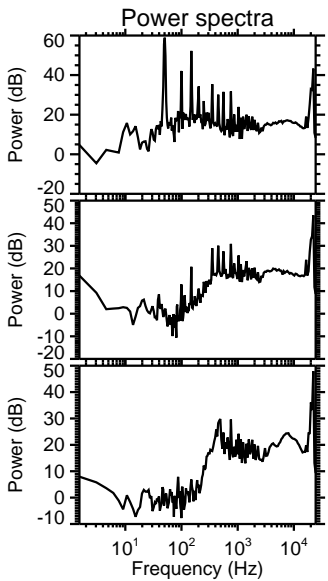
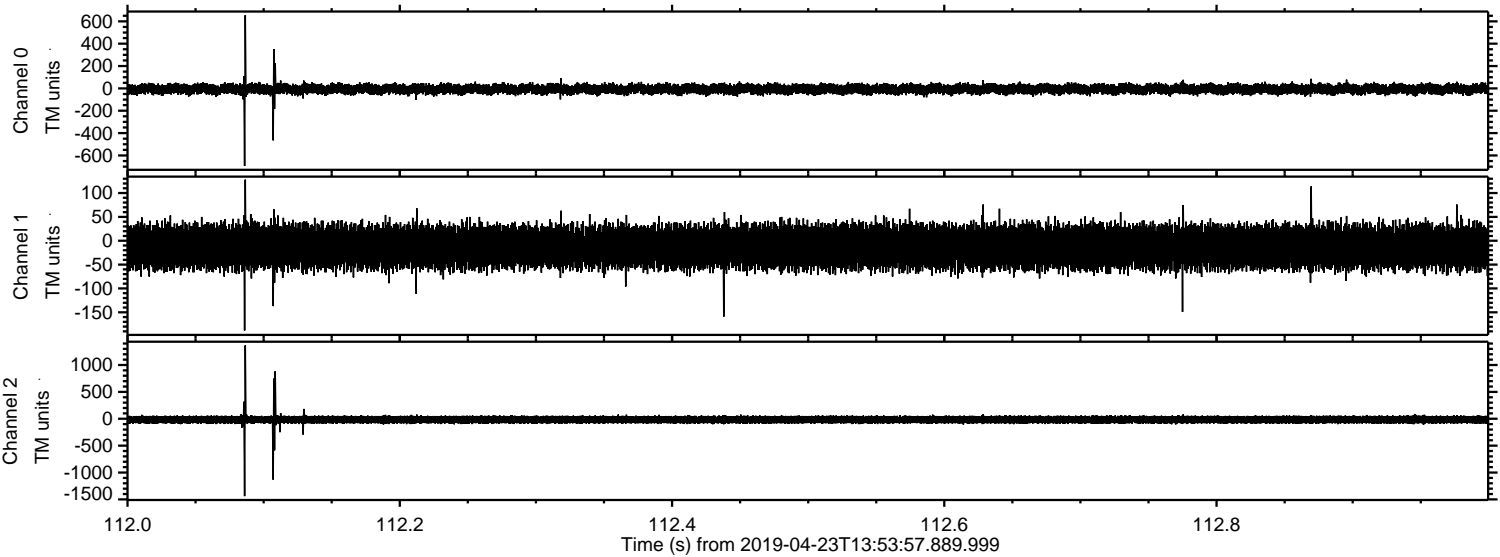

Channel 0
mn: -694
mx: 655
 μ : -6.4
 σ : 26.1

Channel 1
mn: -188
mx: 128
 μ : -12.9
 σ : 24.9

Channel 2
mn: -1439
mx: 1365
 μ : -16.7
 σ : 44.6

Processed Tue Apr 23 16:01:19 2019 by ELM ver.2012-10-06 from 001__elm20190423_135356__dat00.bin

