

# ELMAVAN 3D WAVEFORMS (Measured data sampled at 50 kHz) 51000 packets of 144 samples from 2019-04-23T13:18:56.457.000.

Processed Tue Apr 23 15:26:56 2019 by ELM ver.2012-10-06 from 001\_\_elm20190423\_131855\_\_dat00.bin

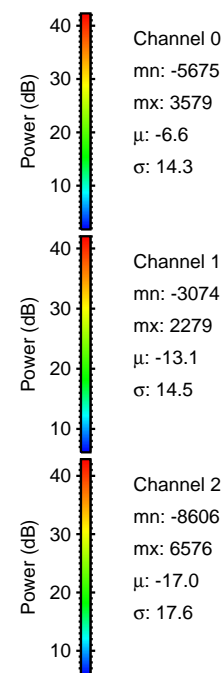

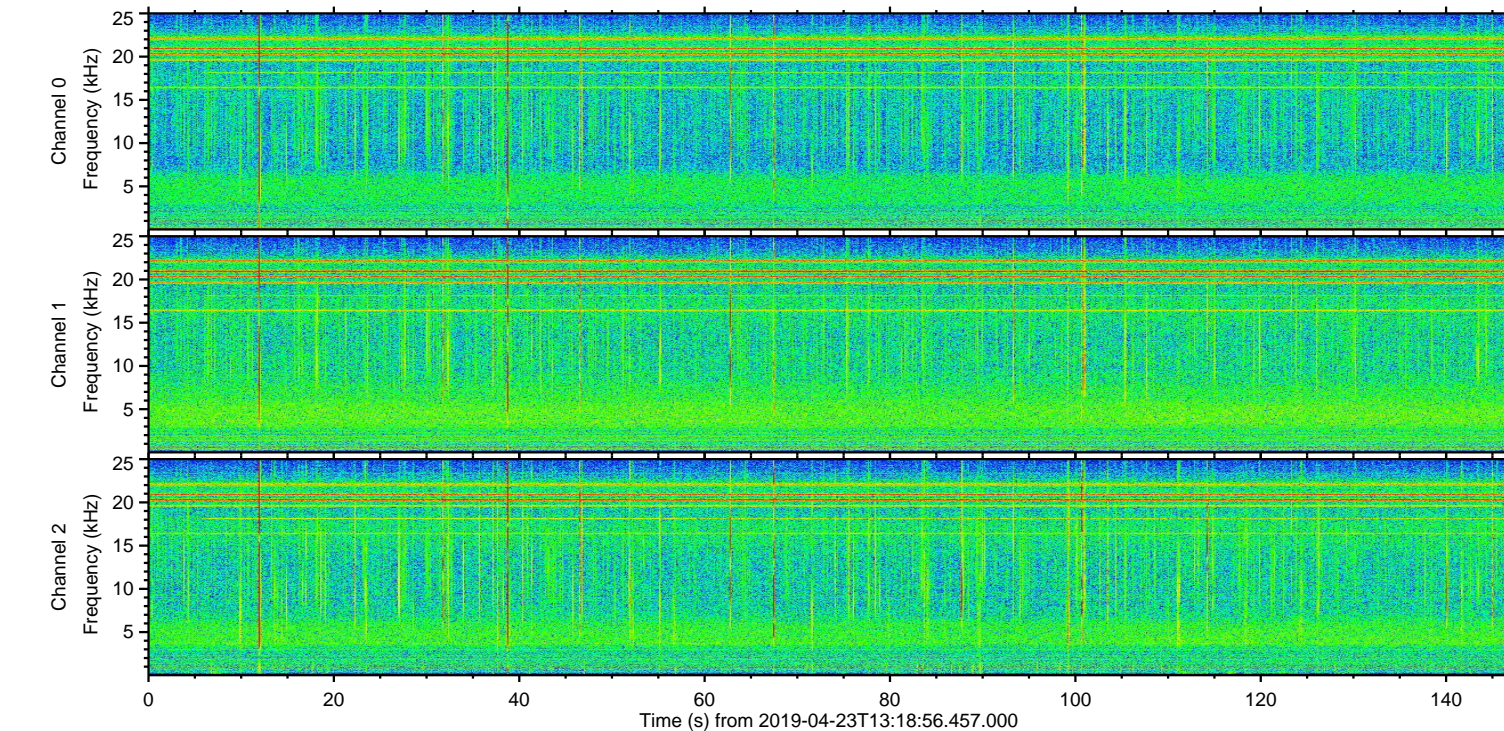
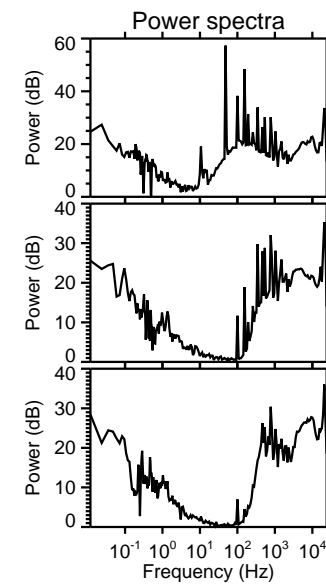
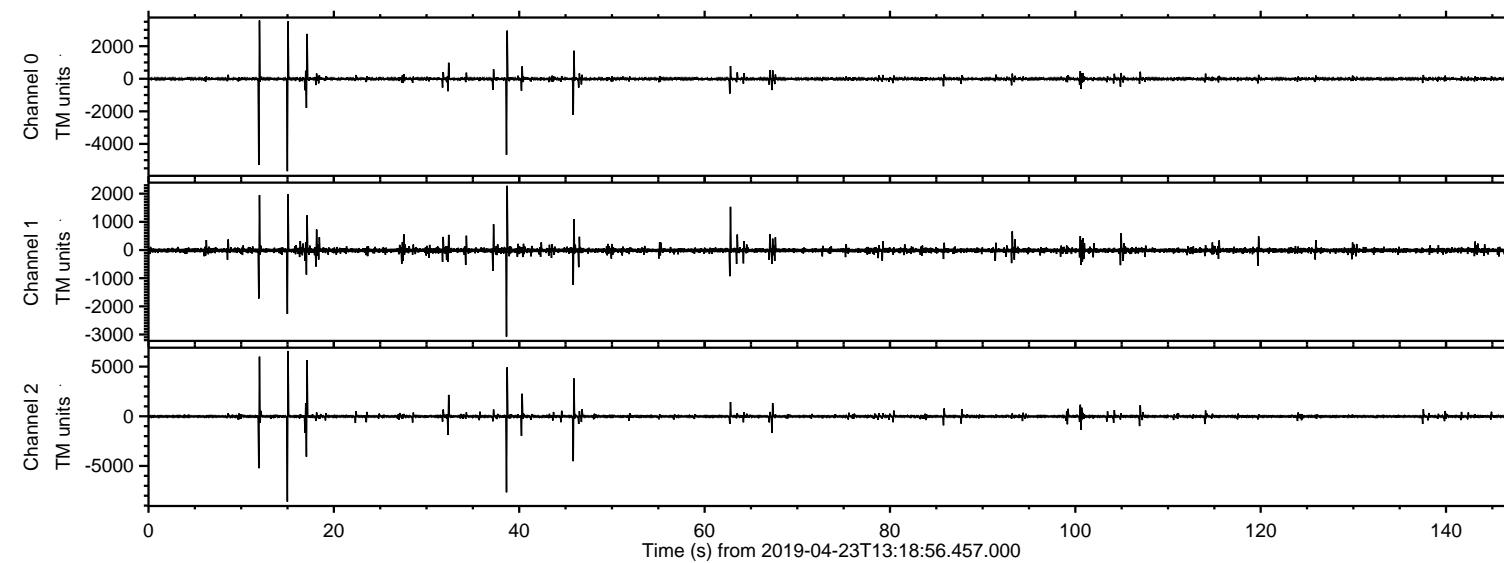

Processed Tue Apr 23 15:27:03 2019 by ELM ver.2012-10-06 from 001\_\_elm20190423\_131855\_\_dat00.bin

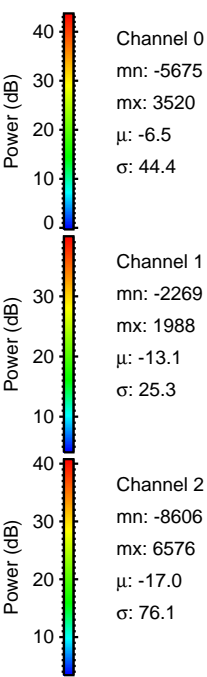
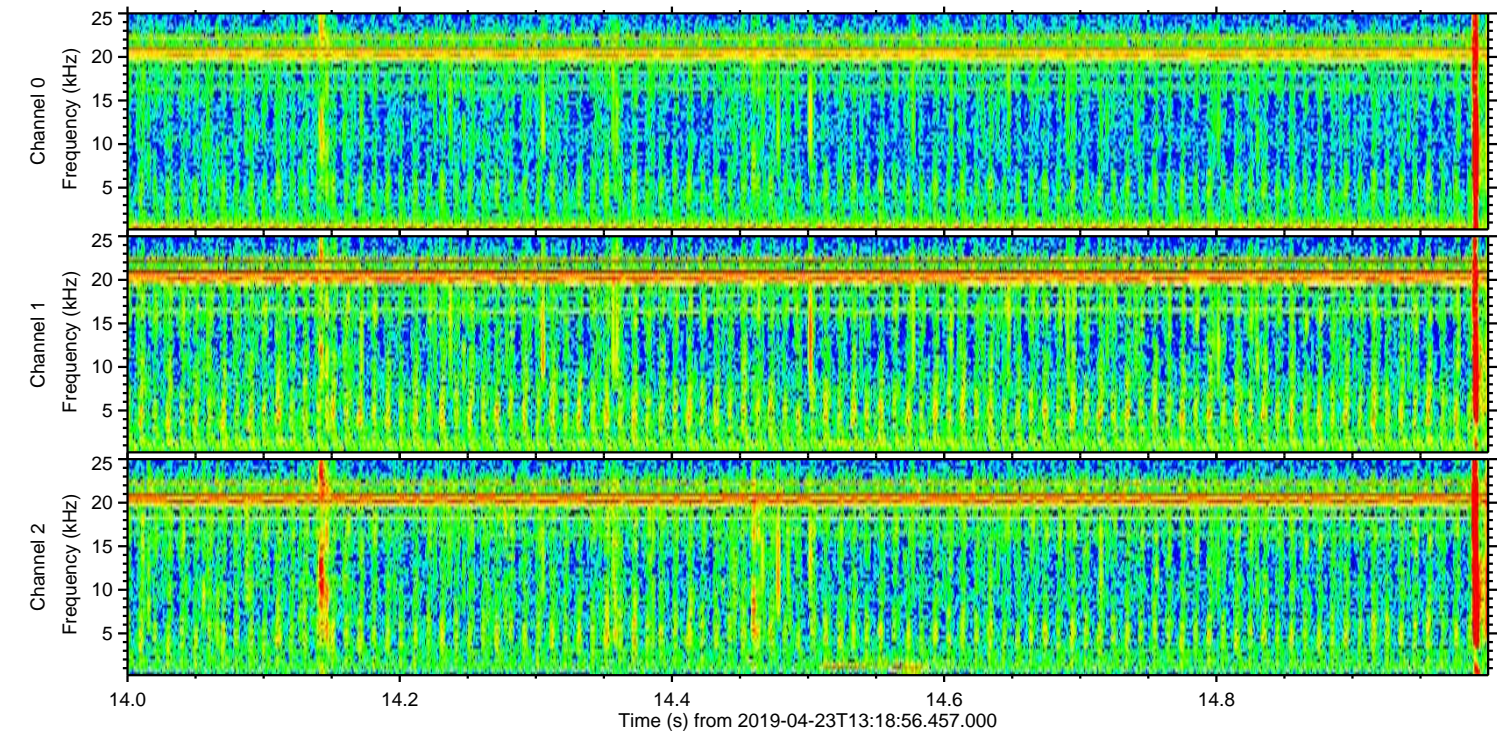
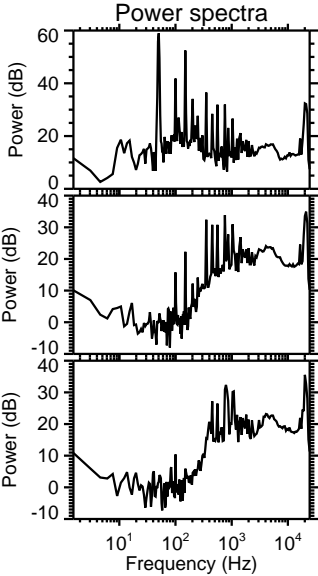
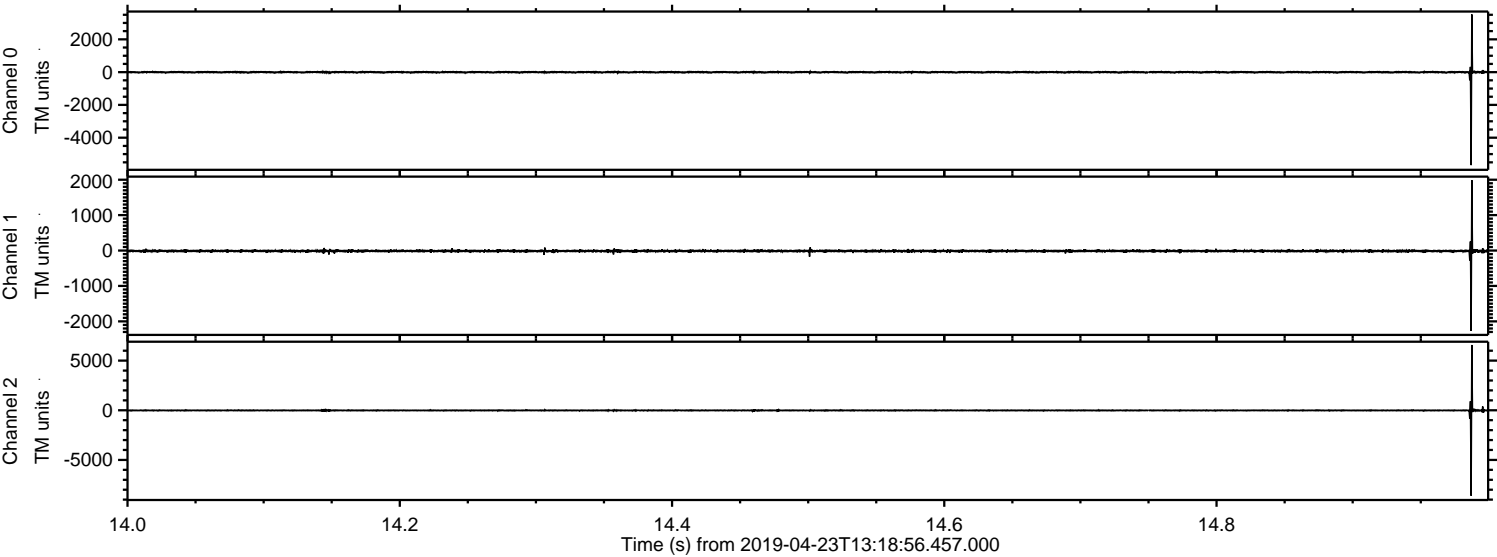



Processed Tue Apr 23 15:27:04 2019 by ELM ver.2012-10-06 from 001\_\_elm20190423\_131855\_\_dat00.bin

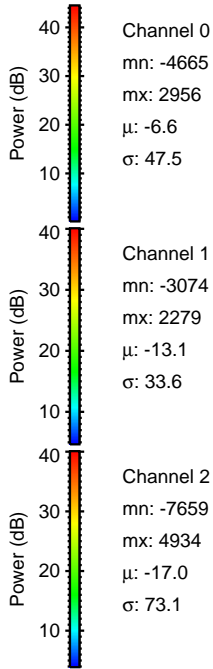
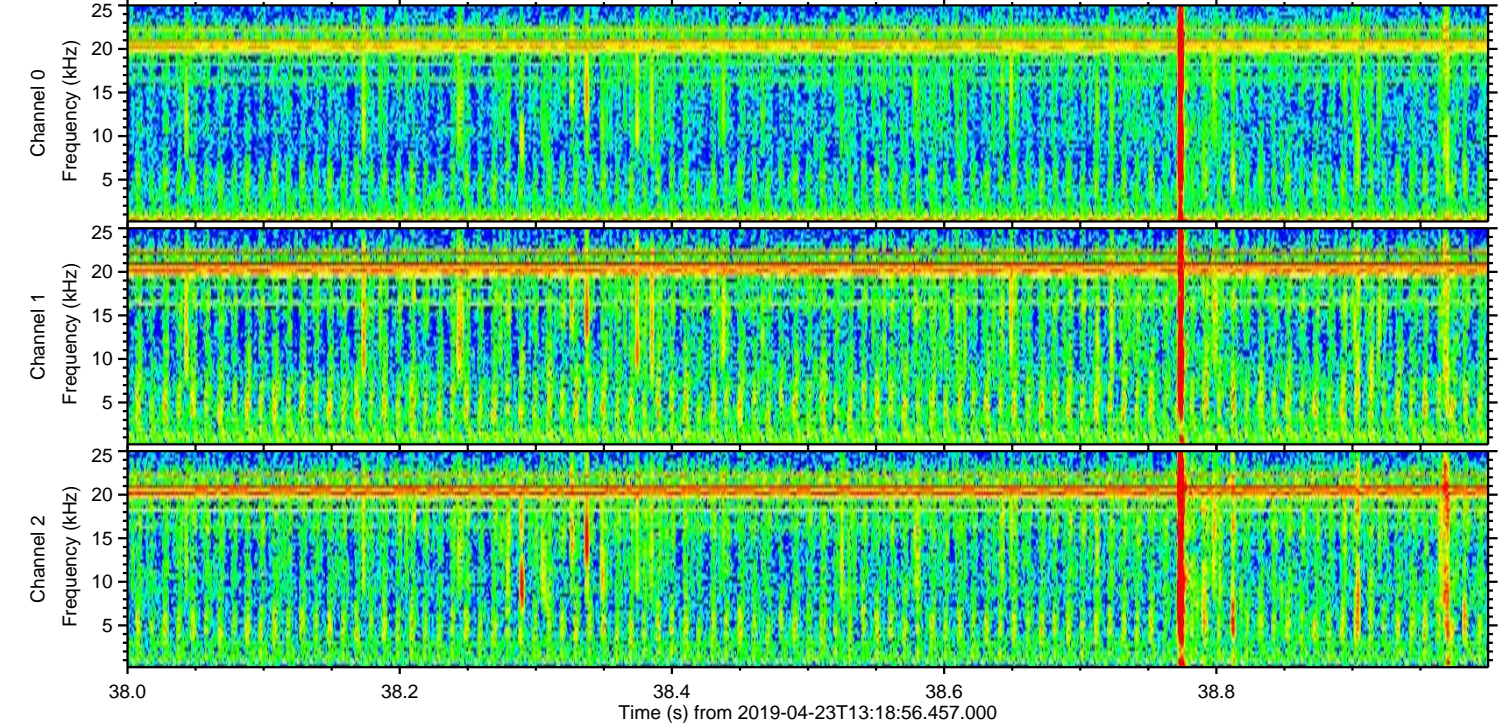
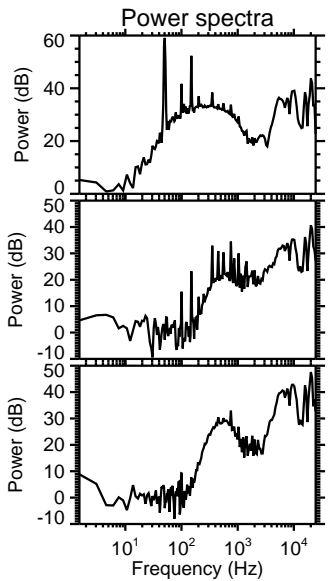
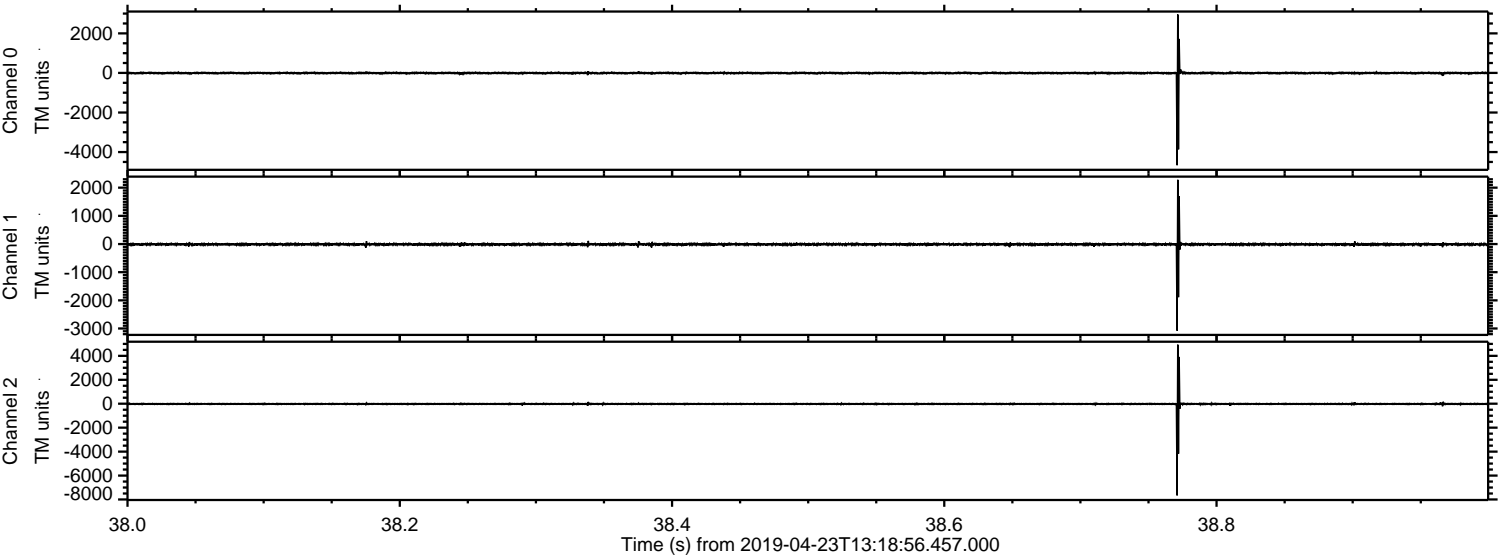



Processed Tue Apr 23 15:27:05 2019 by ELM ver.2012-10-06 from 001\_\_elm20190423\_131855\_\_dat00.bin

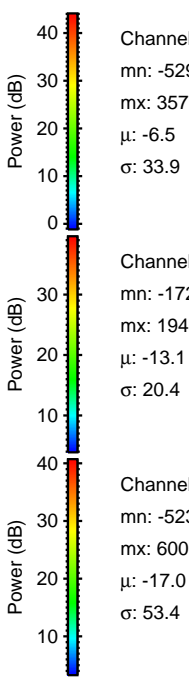
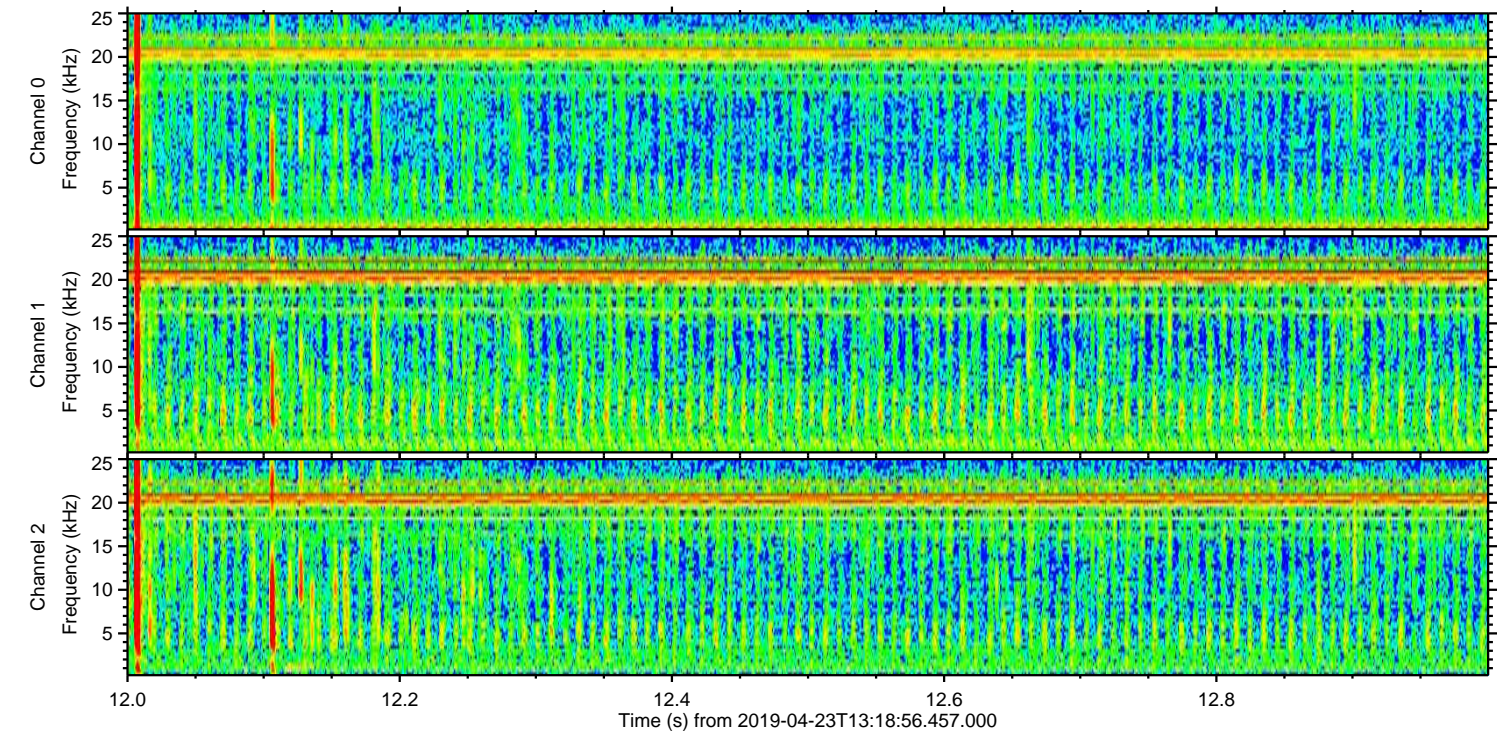
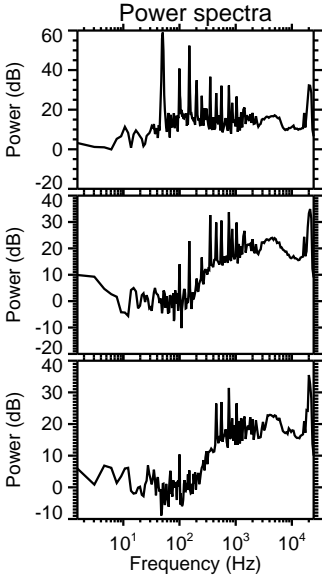
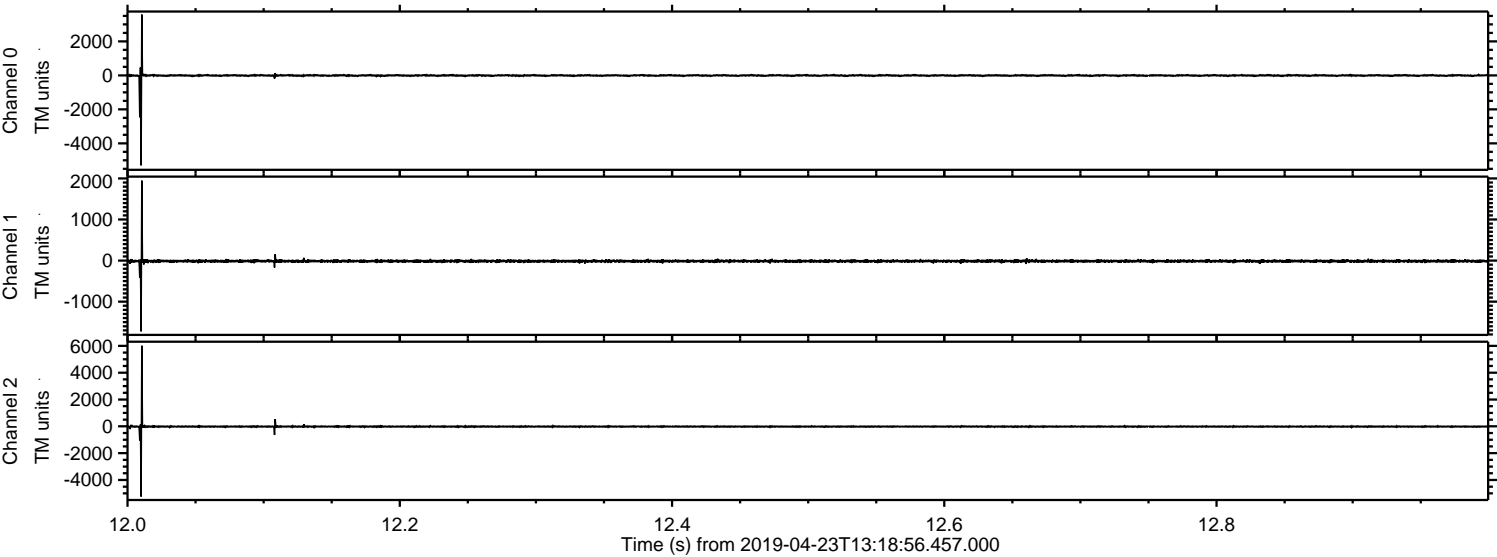

Channel 0  
mn: -5294  
mx: 3579  
 $\mu$ : -6.5  
 $\sigma$ : 33.9

Channel 1  
mn: -1724  
mx: 1947  
 $\mu$ : -13.1  
 $\sigma$ : 20.4

Channel 2  
mn: -5232  
mx: 6009  
 $\mu$ : -17.0  
 $\sigma$ : 53.4



Processed Tue Apr 23 15:27:05 2019 by ELM ver.2012-10-06 from 001\_\_elm20190423\_131855\_\_dat00.bin

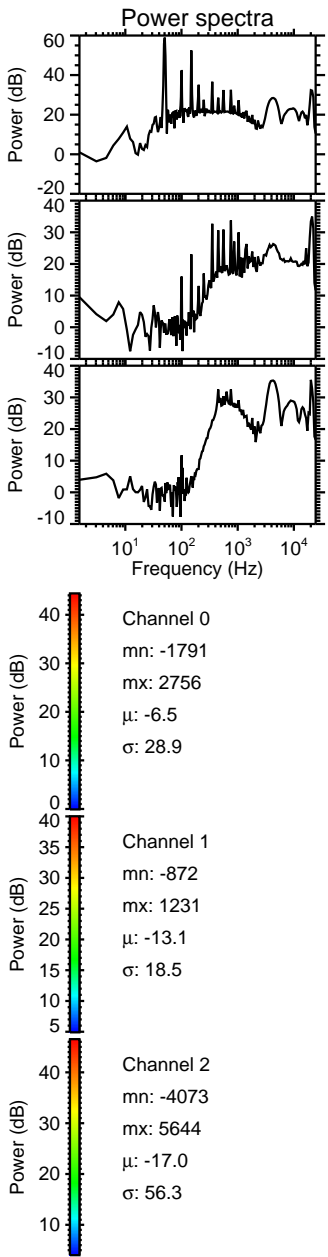
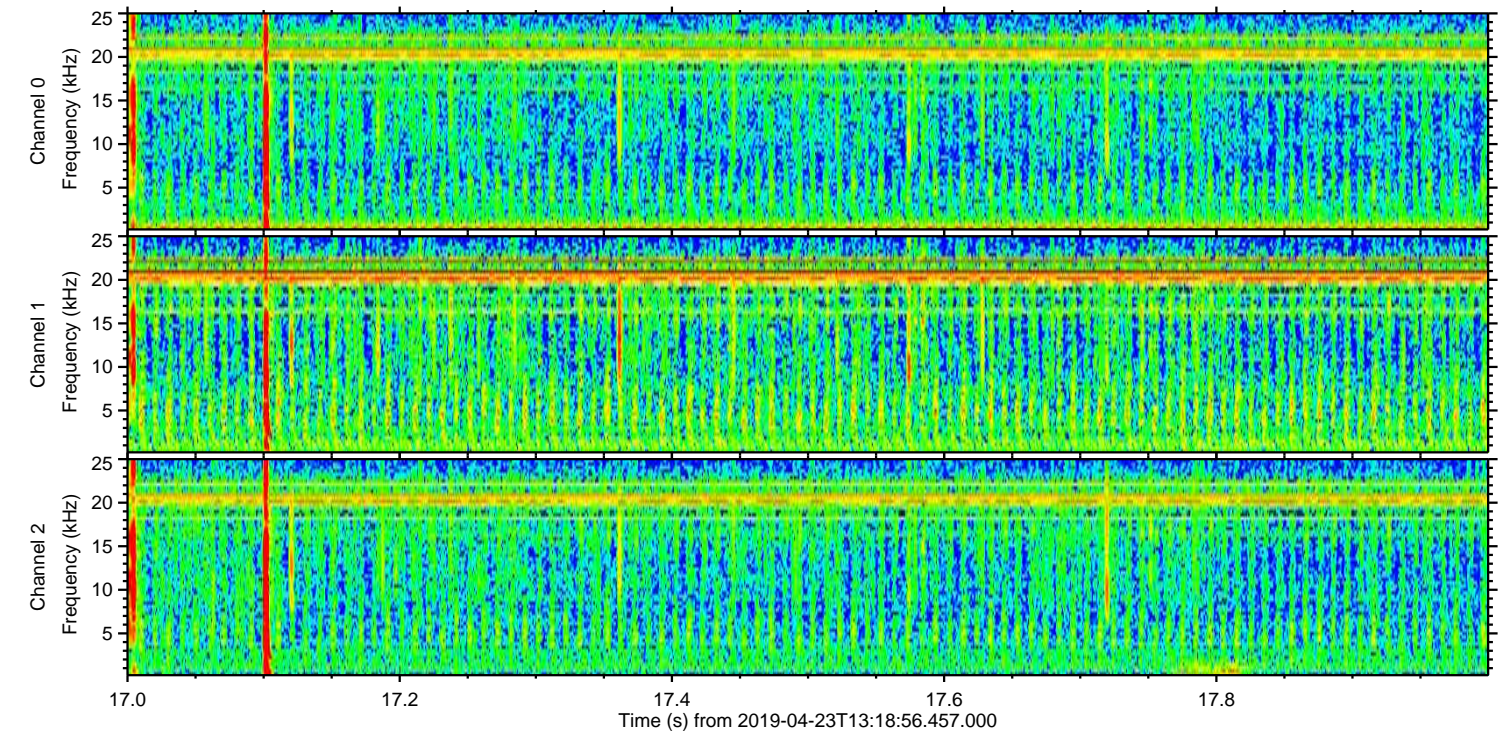
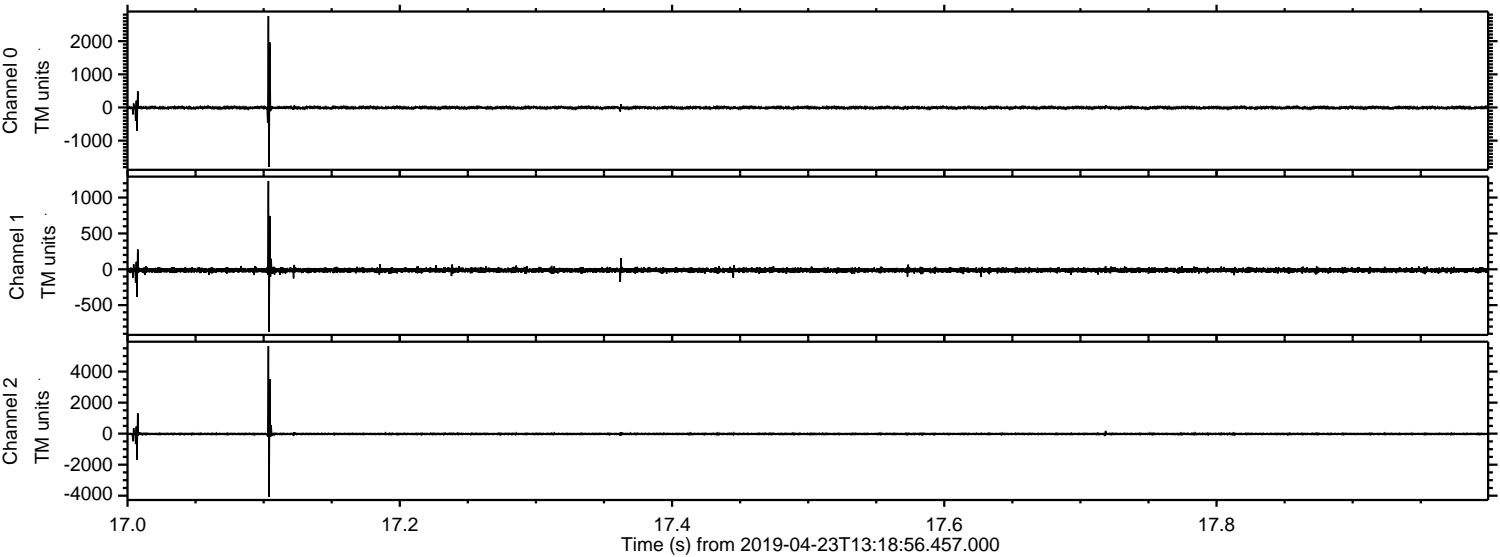



ELMAVAN 3D WAVEFORMS (Measured data sampled at 50 kHz) 51000 packets of 144 samples from 2019-04-23T13:18:56.457.000. Part 46/147

Processed Tue Apr 23 15:27:06 2019 by ELM ver.2012-10-06 from 001\_\_elm20190423\_131855\_\_dat00.bin

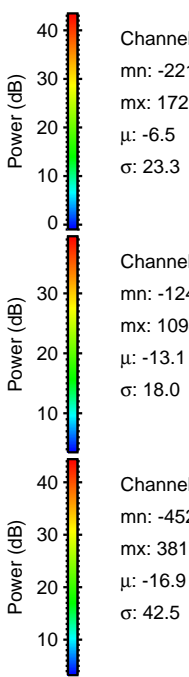
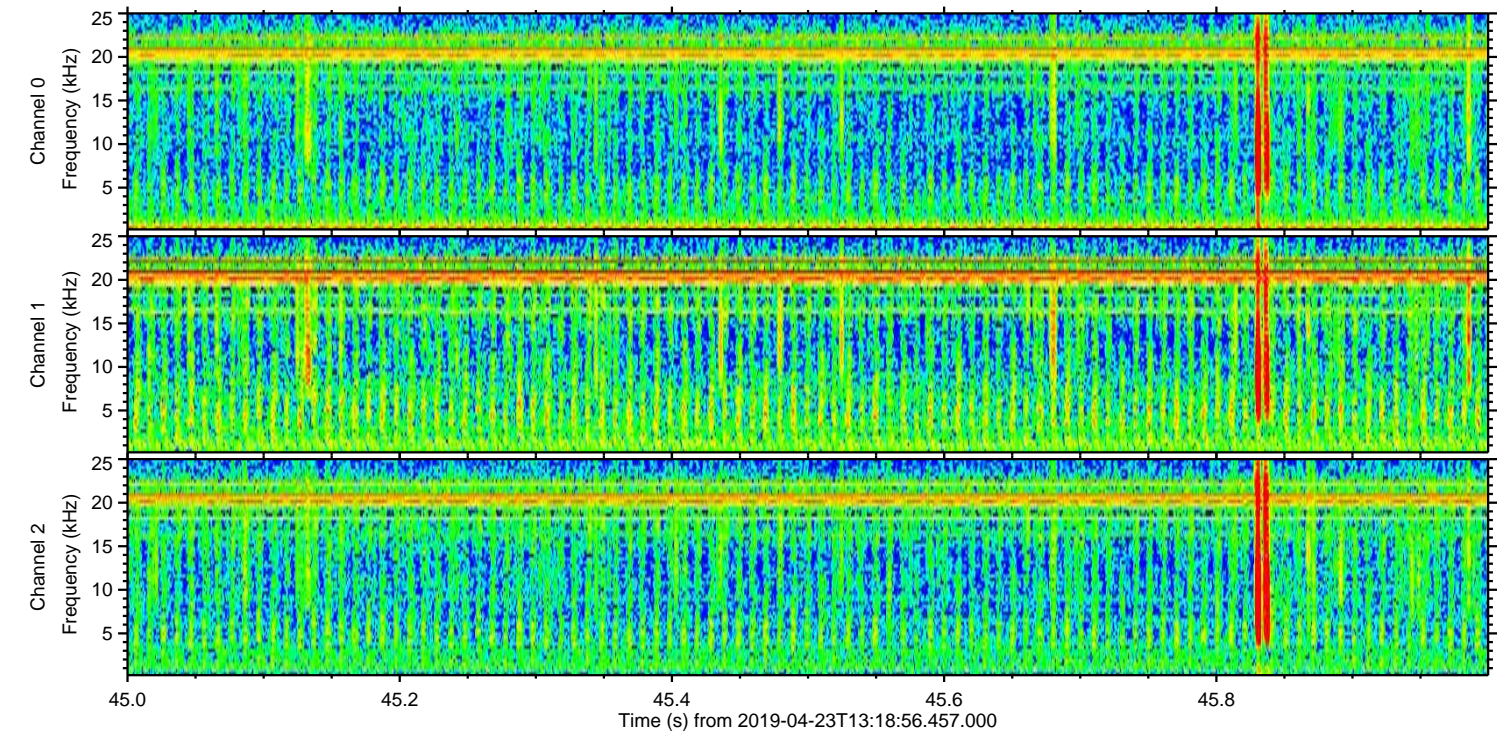
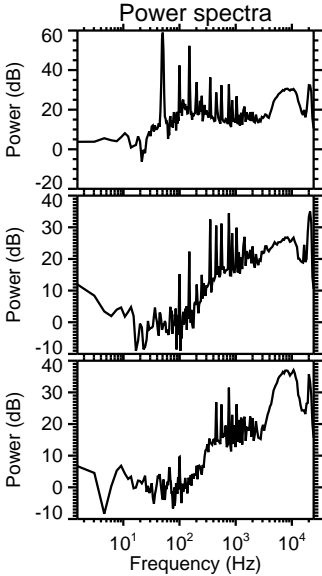
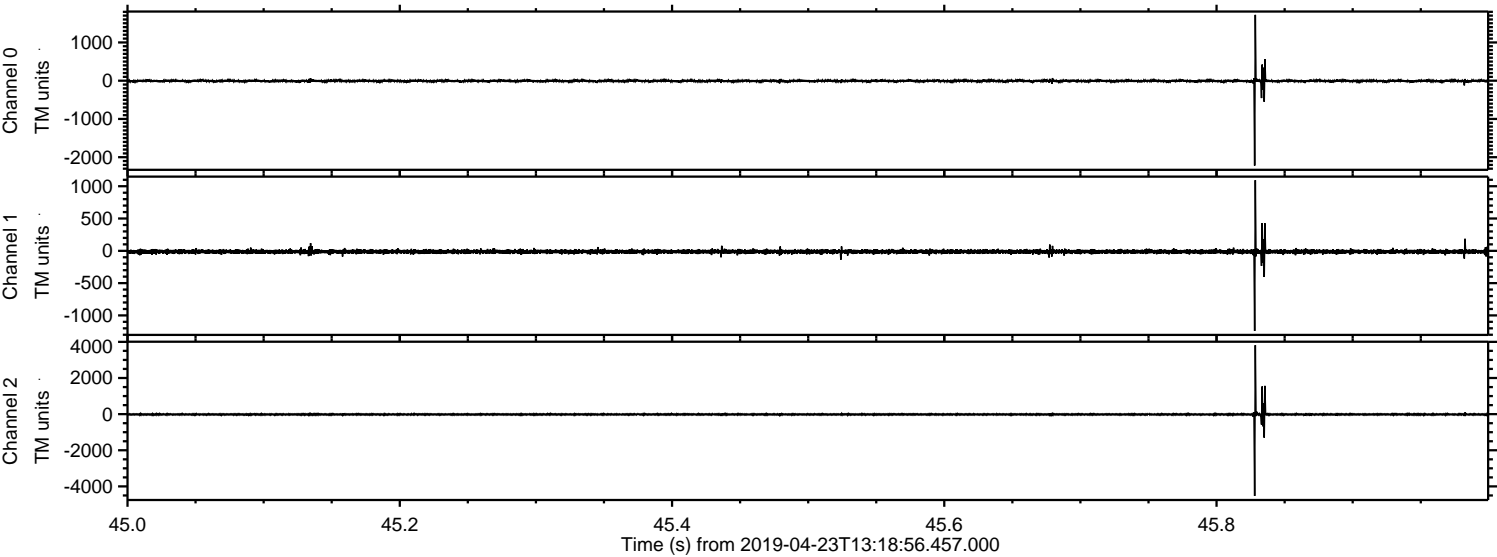



Processed Tue Apr 23 15:27:07 2019 by ELM ver.2012-10-06 from 001\_\_elm20190423\_131855\_\_dat00.bin

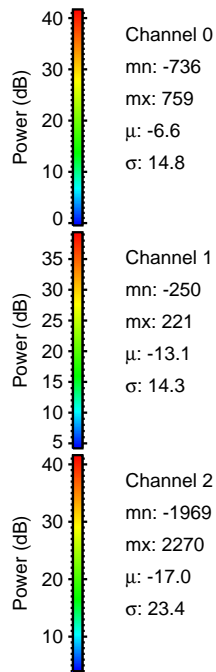
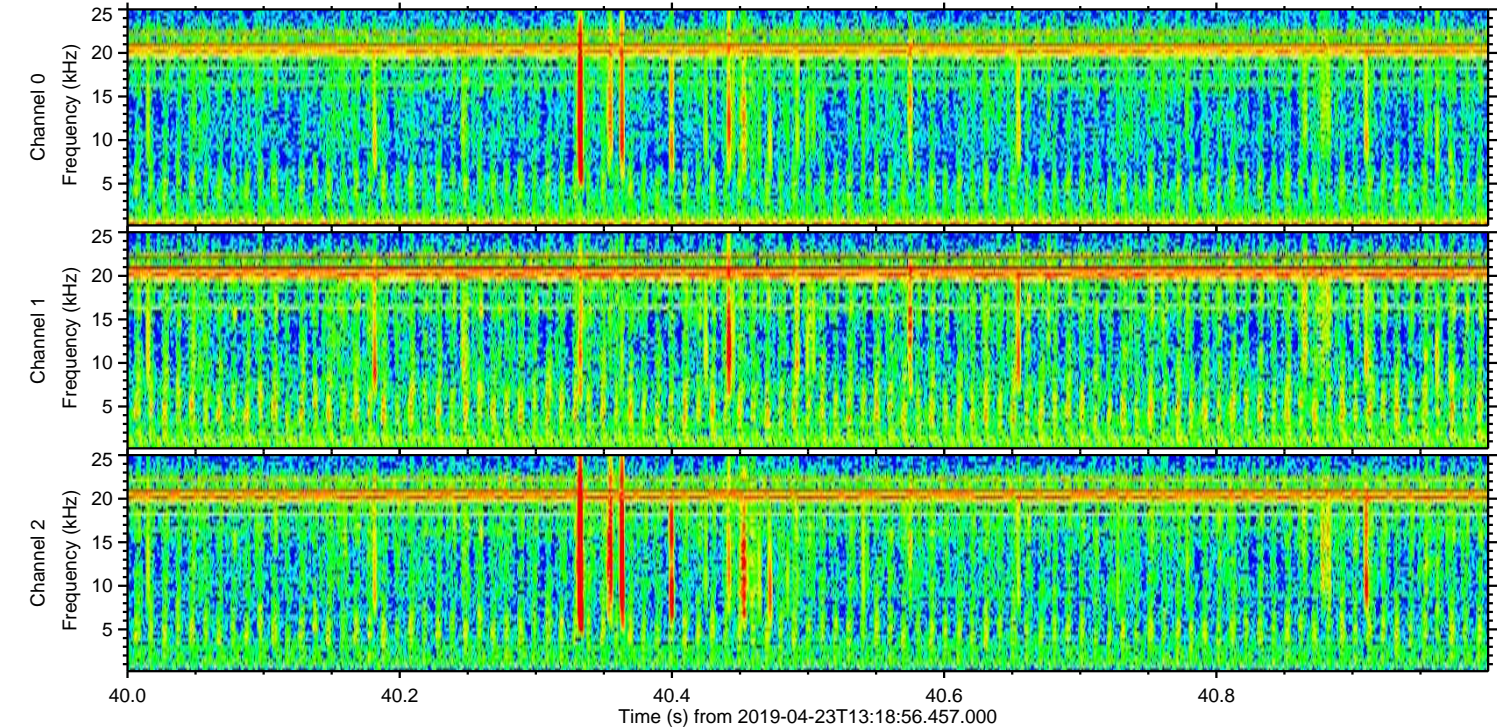
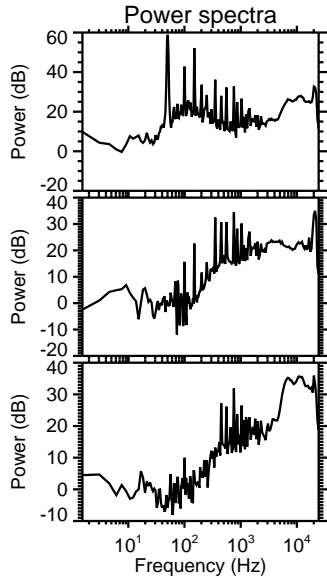
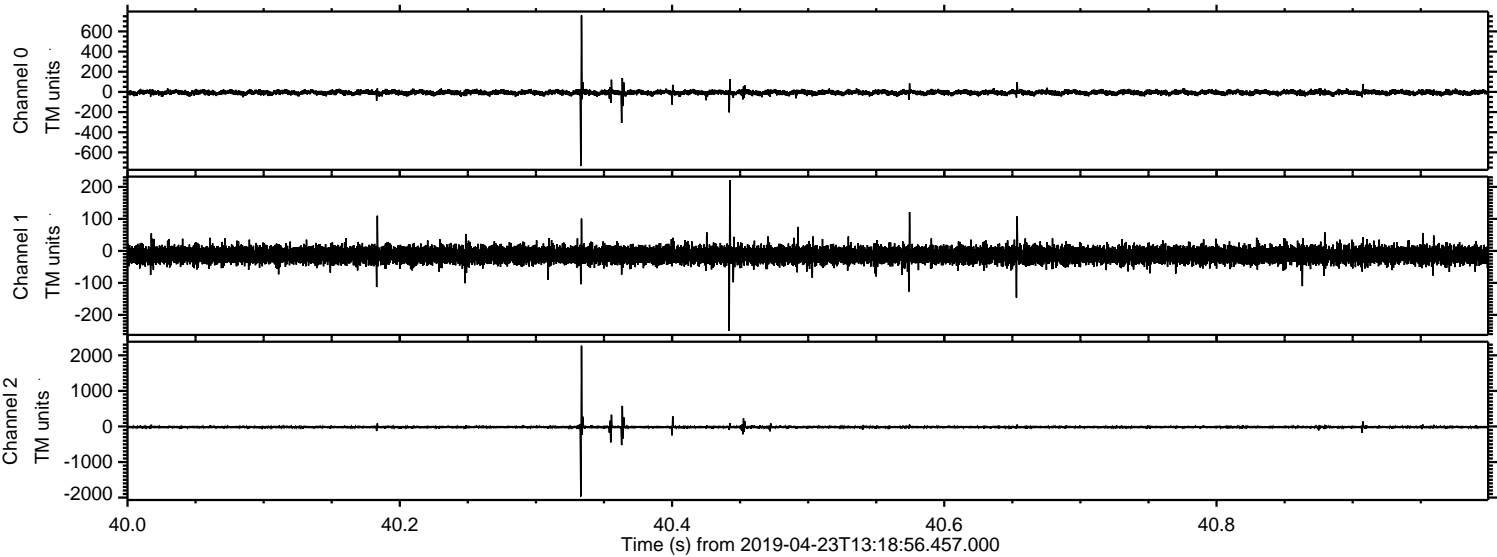



Processed Tue Apr 23 15:27:08 2019 by ELM ver.2012-10-06 from 001\_\_elm20190423\_131855\_\_dat00.bin

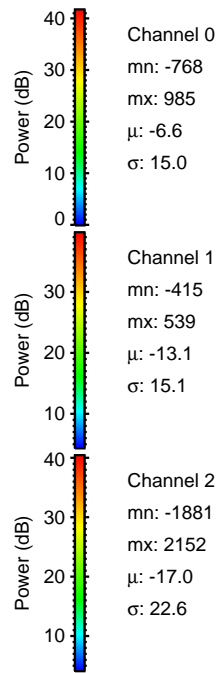
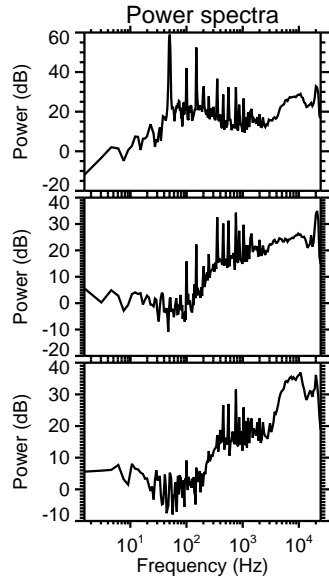
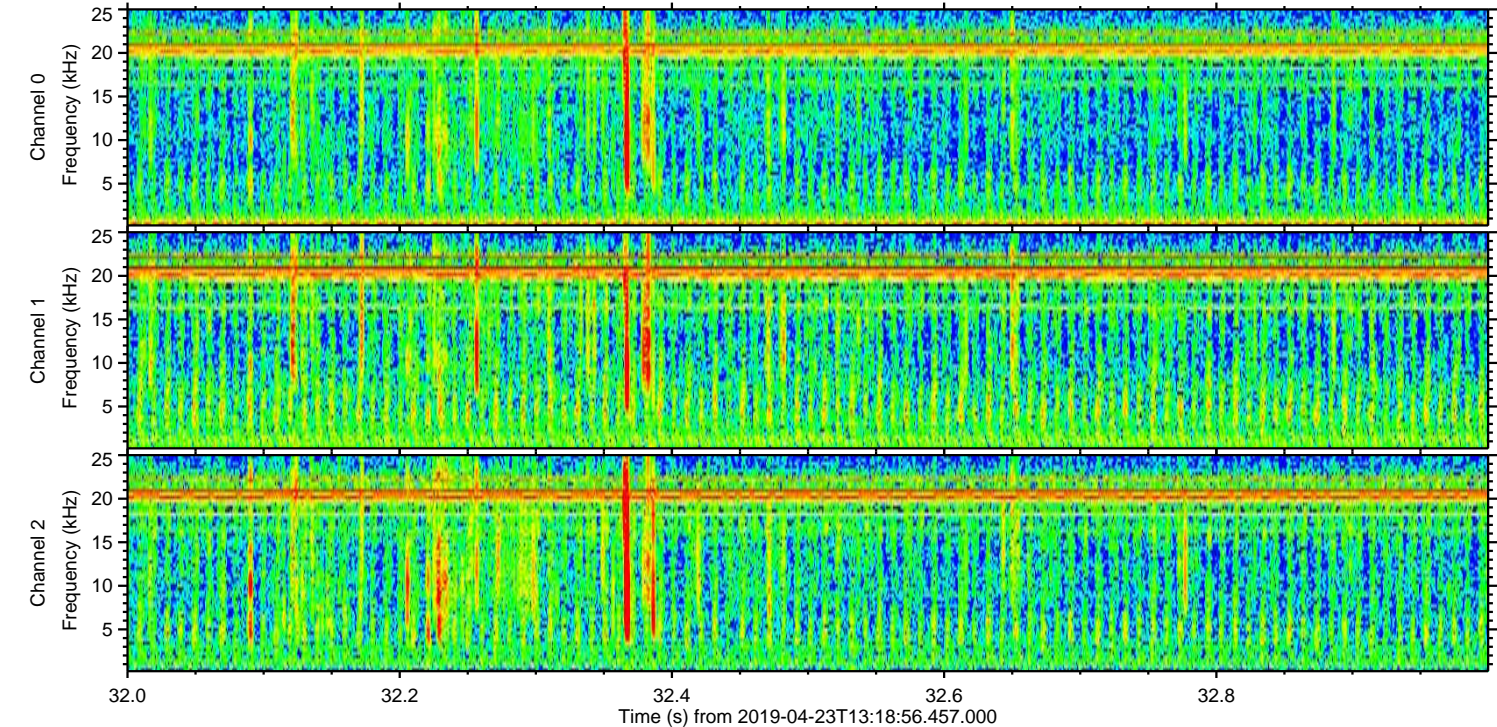
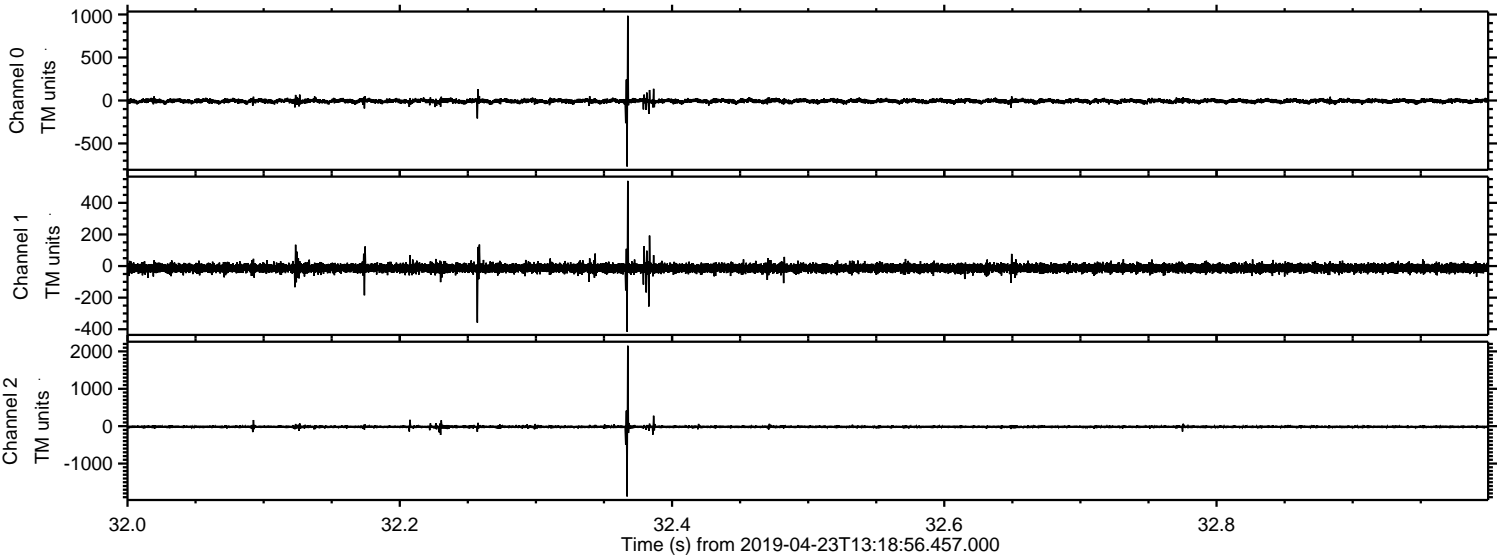



Processed Tue Apr 23 15:27:09 2019 by ELM ver.2012-10-06 from 001\_\_elm20190423\_131855\_\_dat00.bin

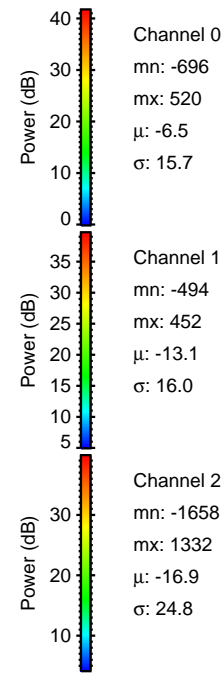
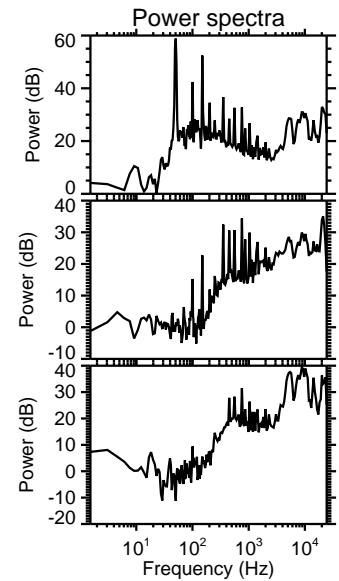
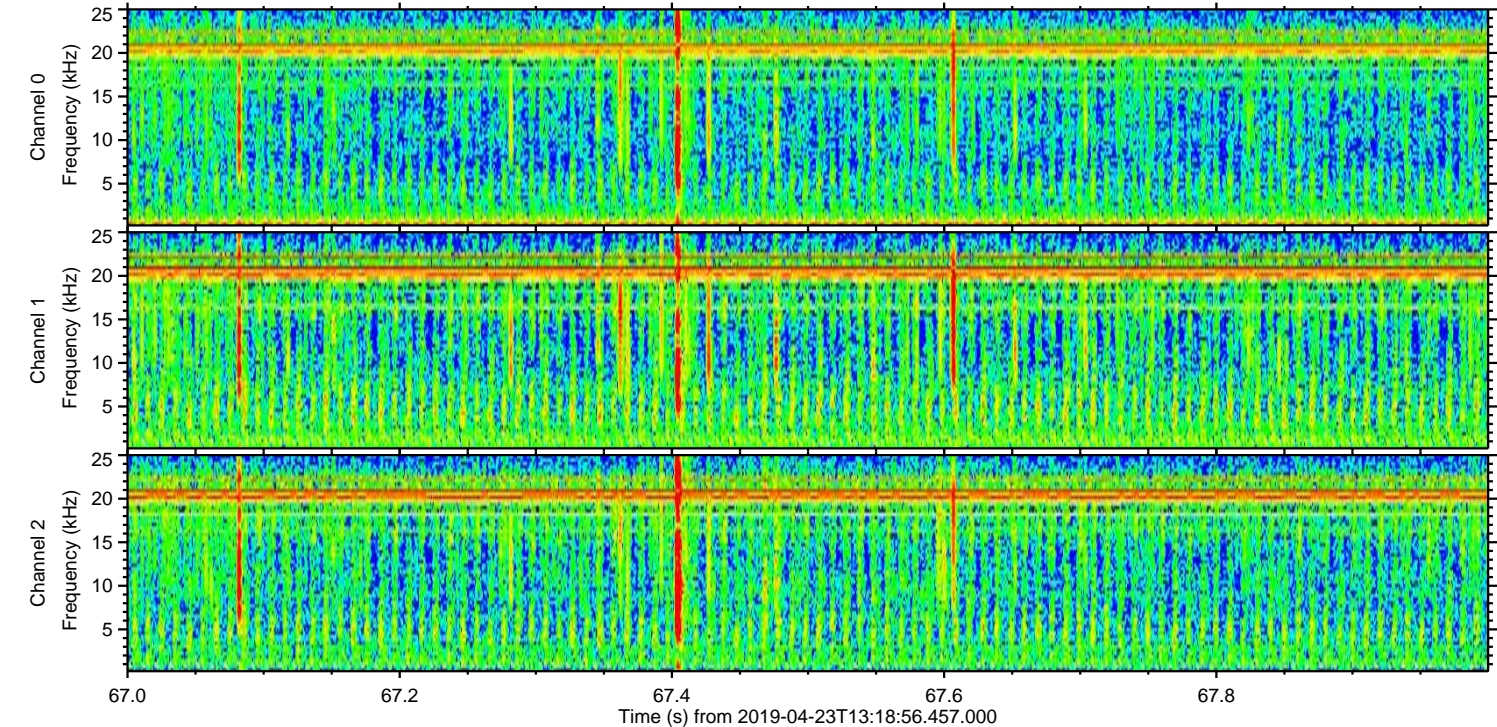
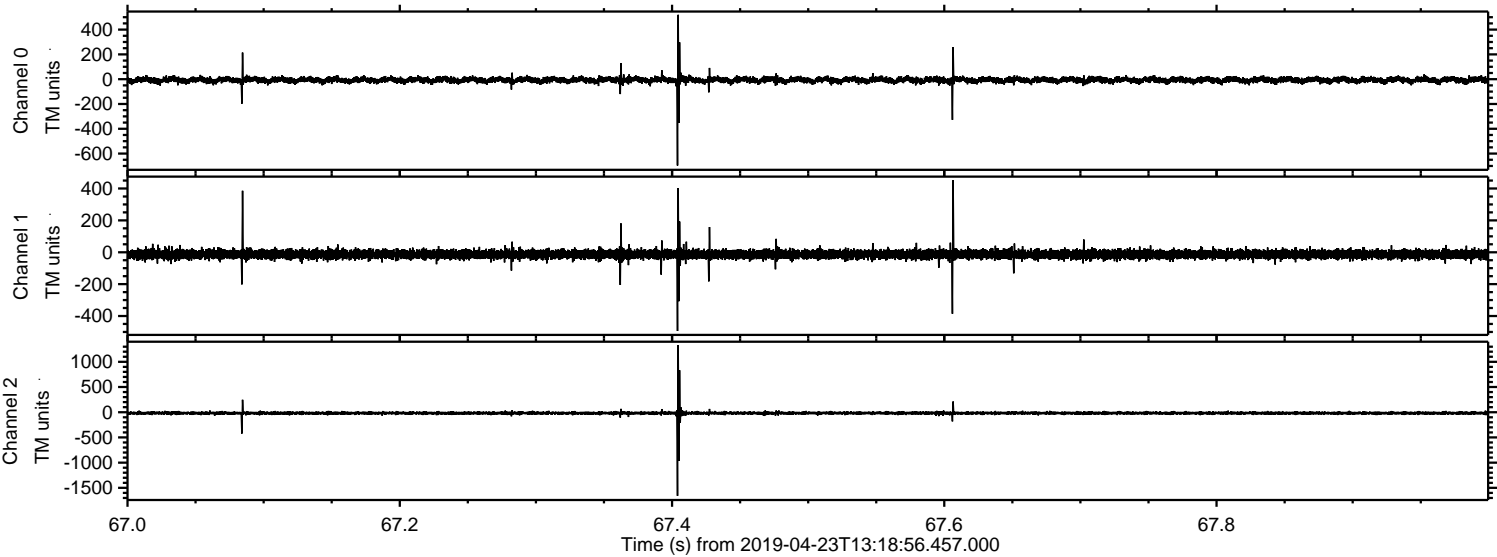

Channel 0  
mn: -696  
mx: 520  
 $\mu$ : -6.5  
 $\sigma$ : 15.7

Channel 1  
mn: -494  
mx: 452  
 $\mu$ : -13.1  
 $\sigma$ : 16.0

Channel 2  
mn: -1658  
mx: 1332  
 $\mu$ : -16.9  
 $\sigma$ : 24.8



Processed Tue Apr 23 15:27:09 2019 by ELM ver.2012-10-06 from 001\_\_elm20190423\_131855\_\_dat00.bin

