

ELMAVAN 3D WAVEFORMS (Measured data sampled at 50 kHz) 51000 packets of 144 samples from 2019-04-23T00:53:26.084.000.

Processed Tue Apr 23 03:01:04 2019 by ELM ver.2012-10-06 from 001__elm20190423_005325__dat00.bin

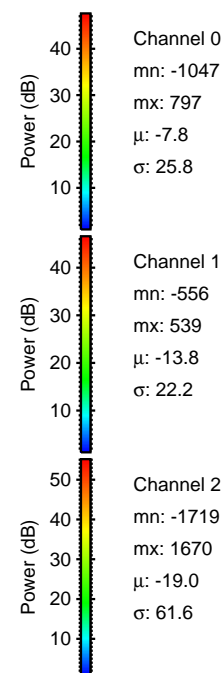
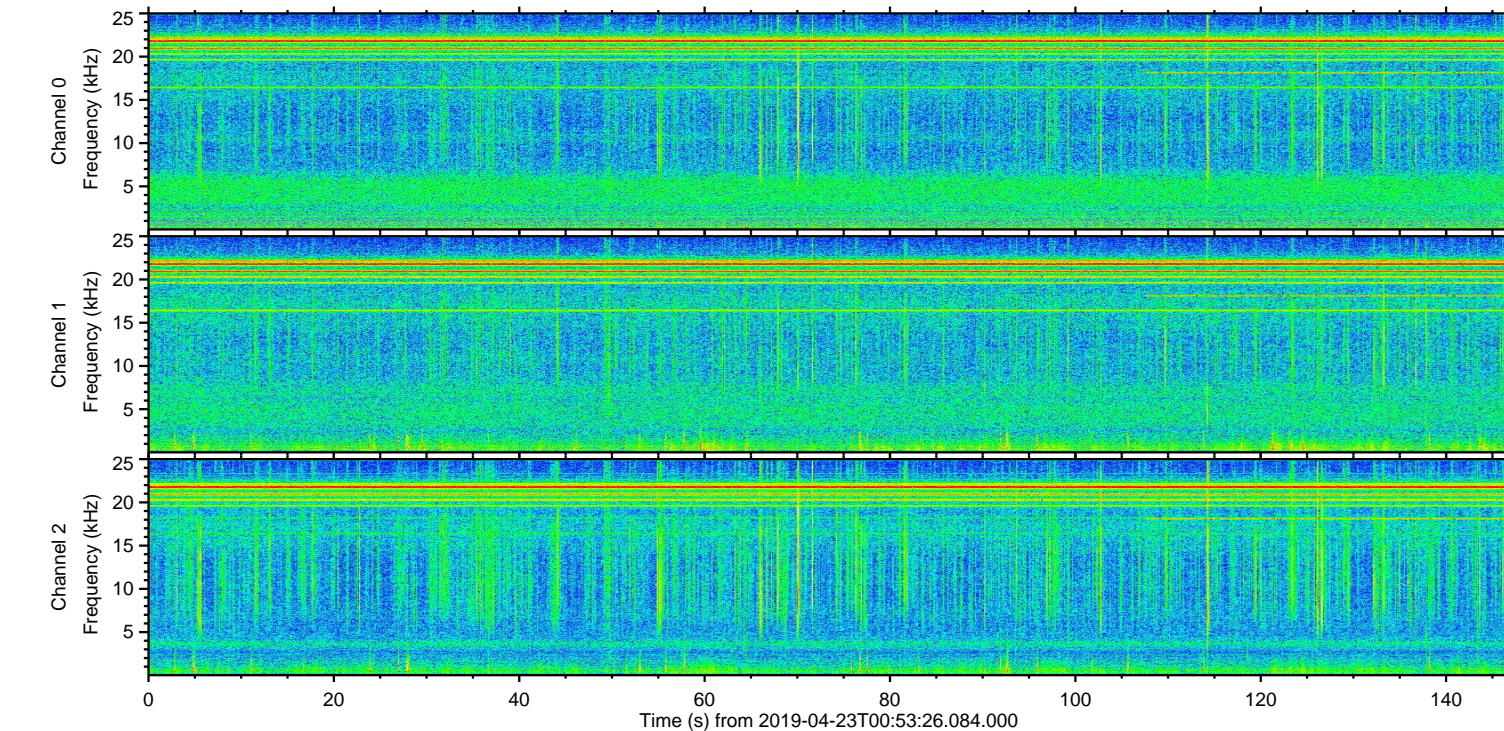
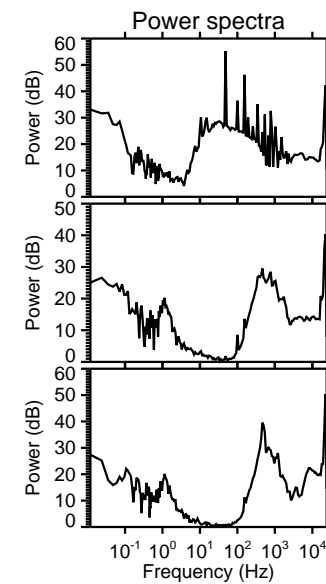
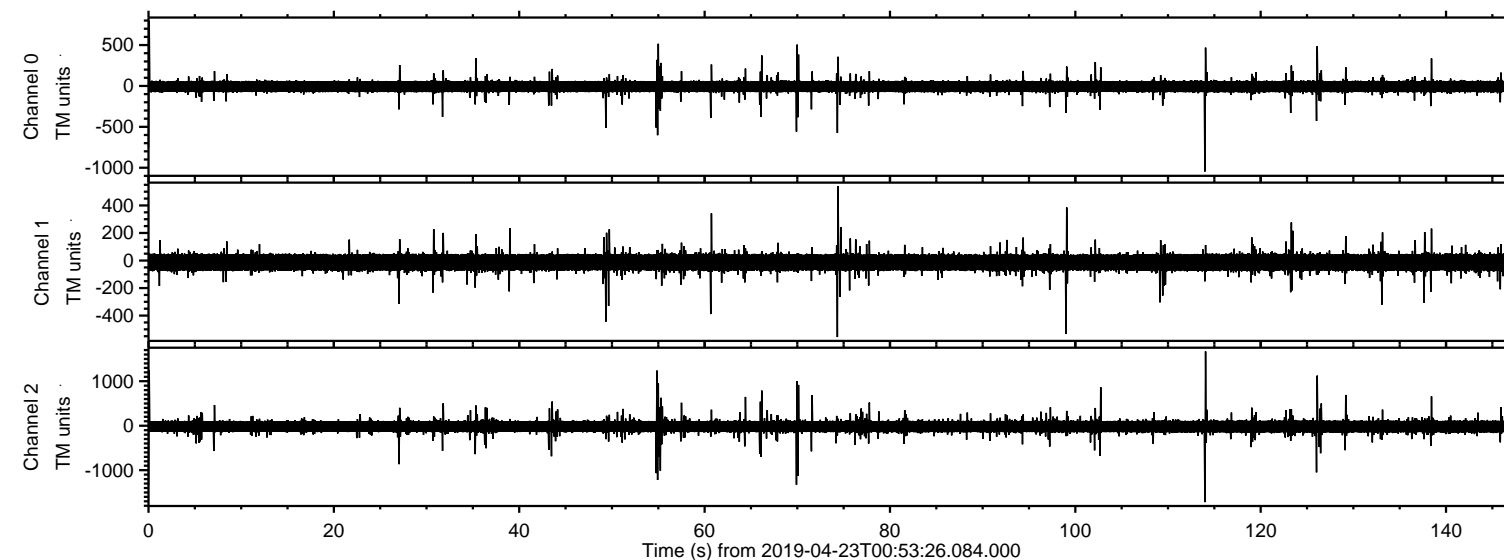

ELMAVAN 3D WAVEFORMS (Measured data sampled at 50 kHz) 51000 packets of 144 samples from 2019-04-23T00:53:26.084.000. Part 115/147

Processed Tue Apr 23 03:01:12 2019 by ELM ver.2012-10-06 from 001__elm20190423_005325__dat00.bin

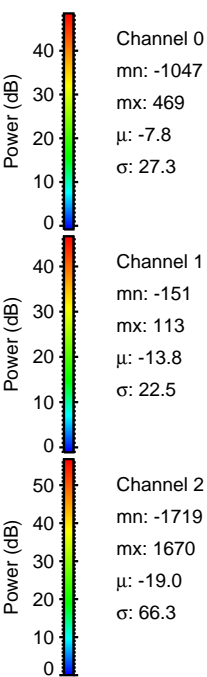
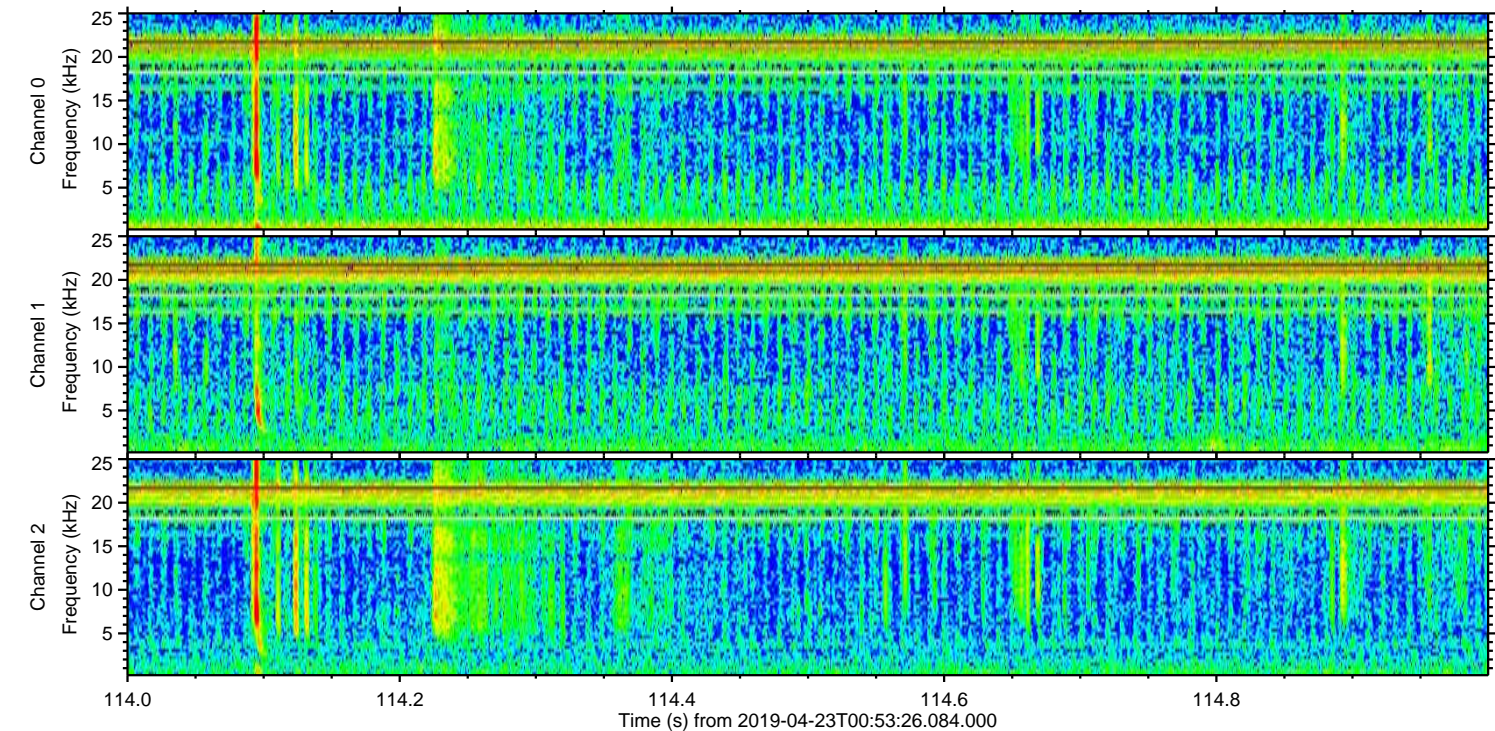
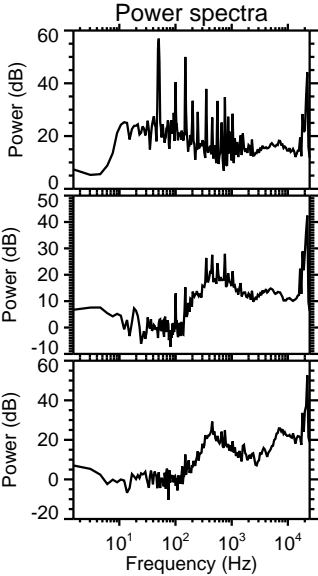
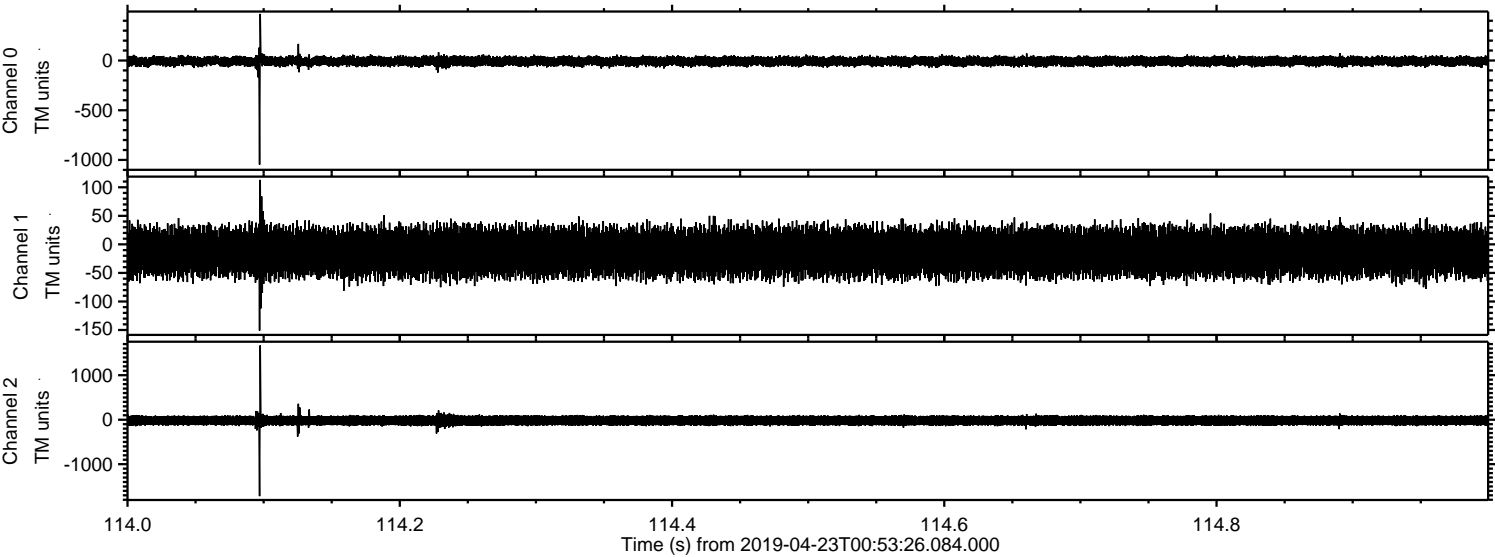

Processed Tue Apr 23 03:01:13 2019 by ELM ver.2012-10-06 from 001__elm20190423_005325__dat00.bin

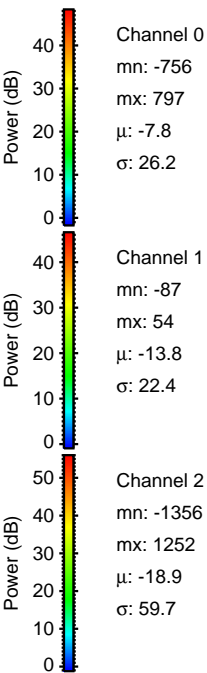
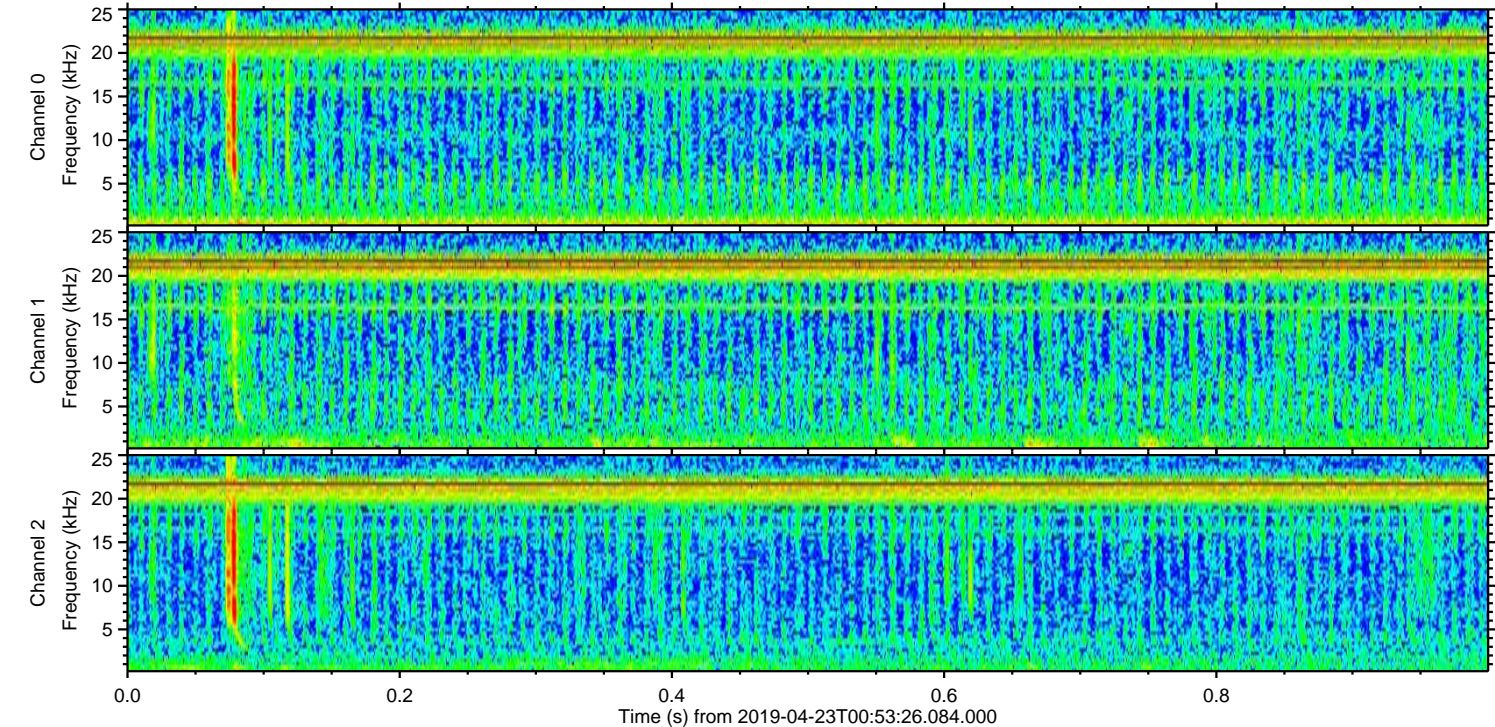
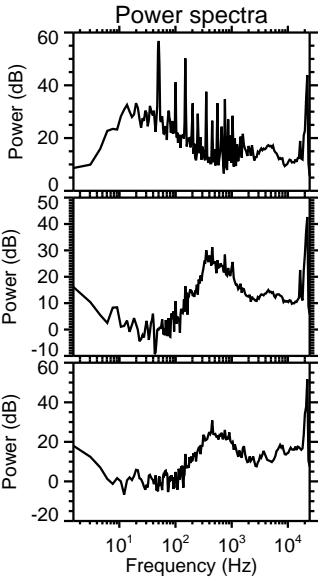
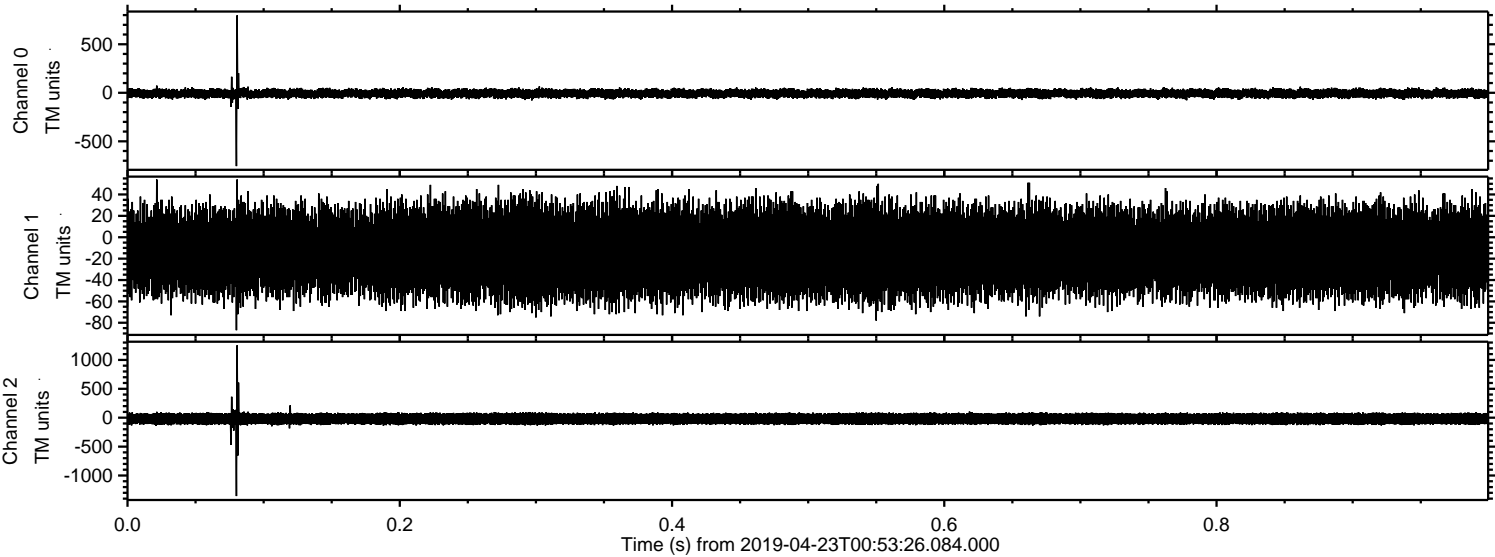

Processed Tue Apr 23 03:01:14 2019 by ELM ver.2012-10-06 from 001__elm20190423_005325__dat00.bin

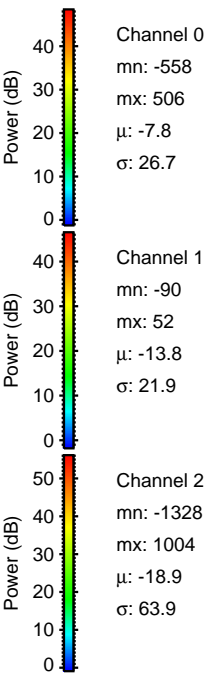
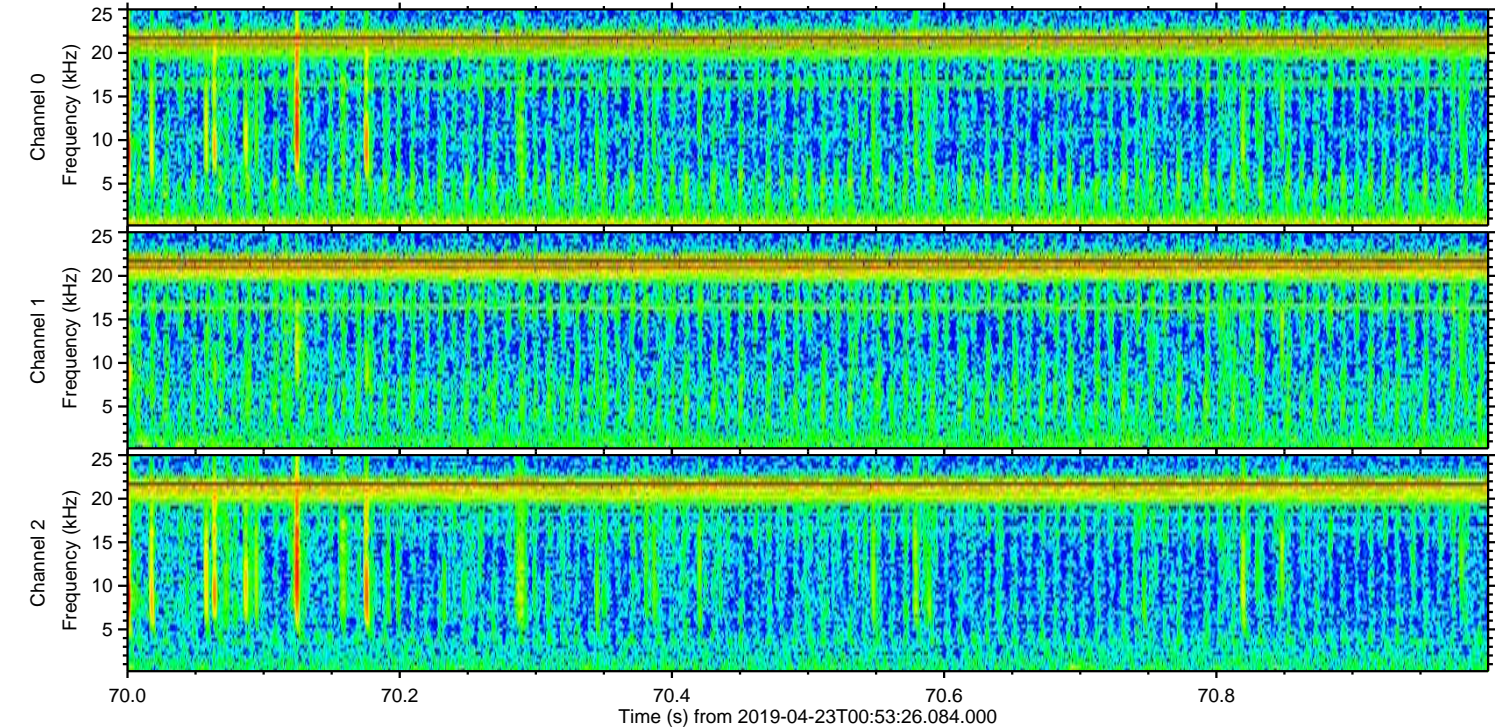
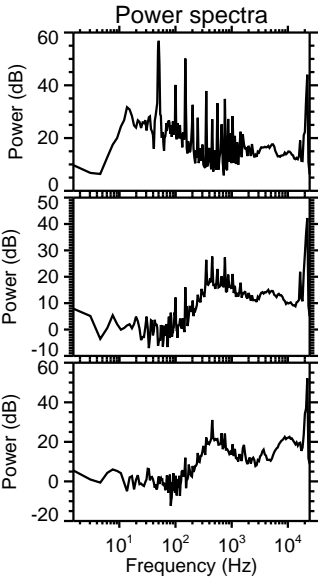
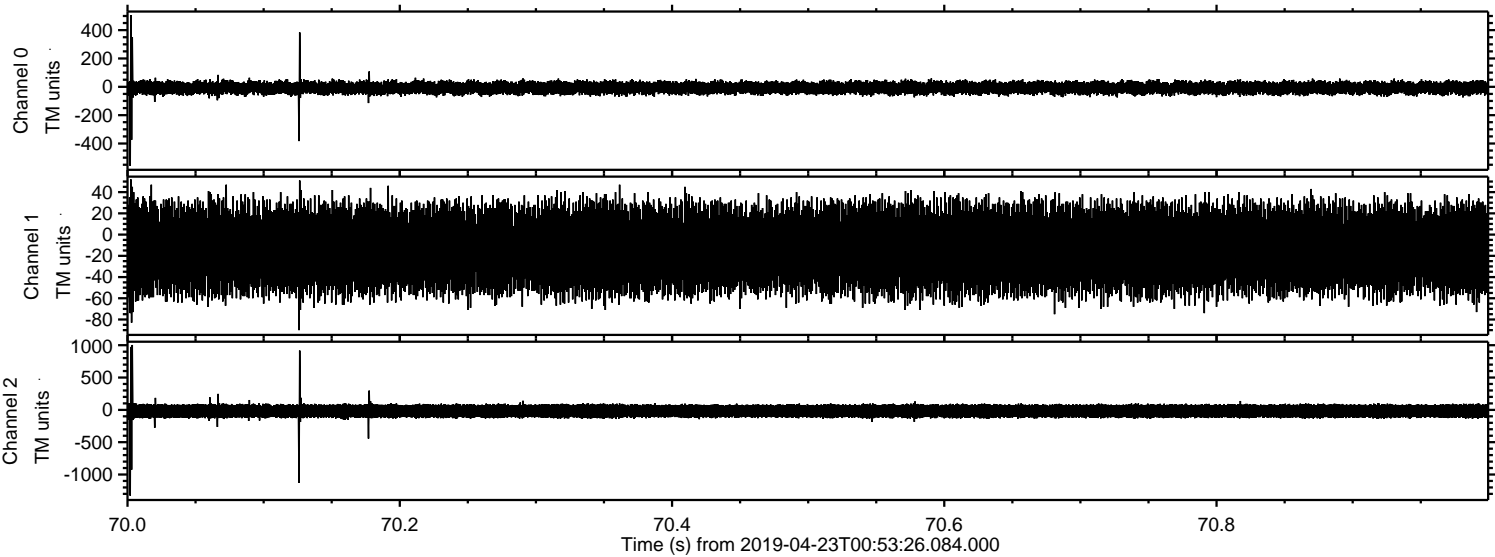

Processed Tue Apr 23 03:01:15 2019 by ELM ver.2012-10-06 from 001__elm20190423_005325__dat00.bin

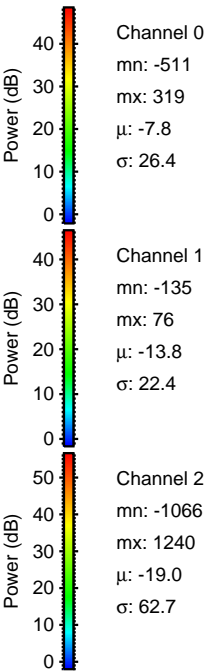
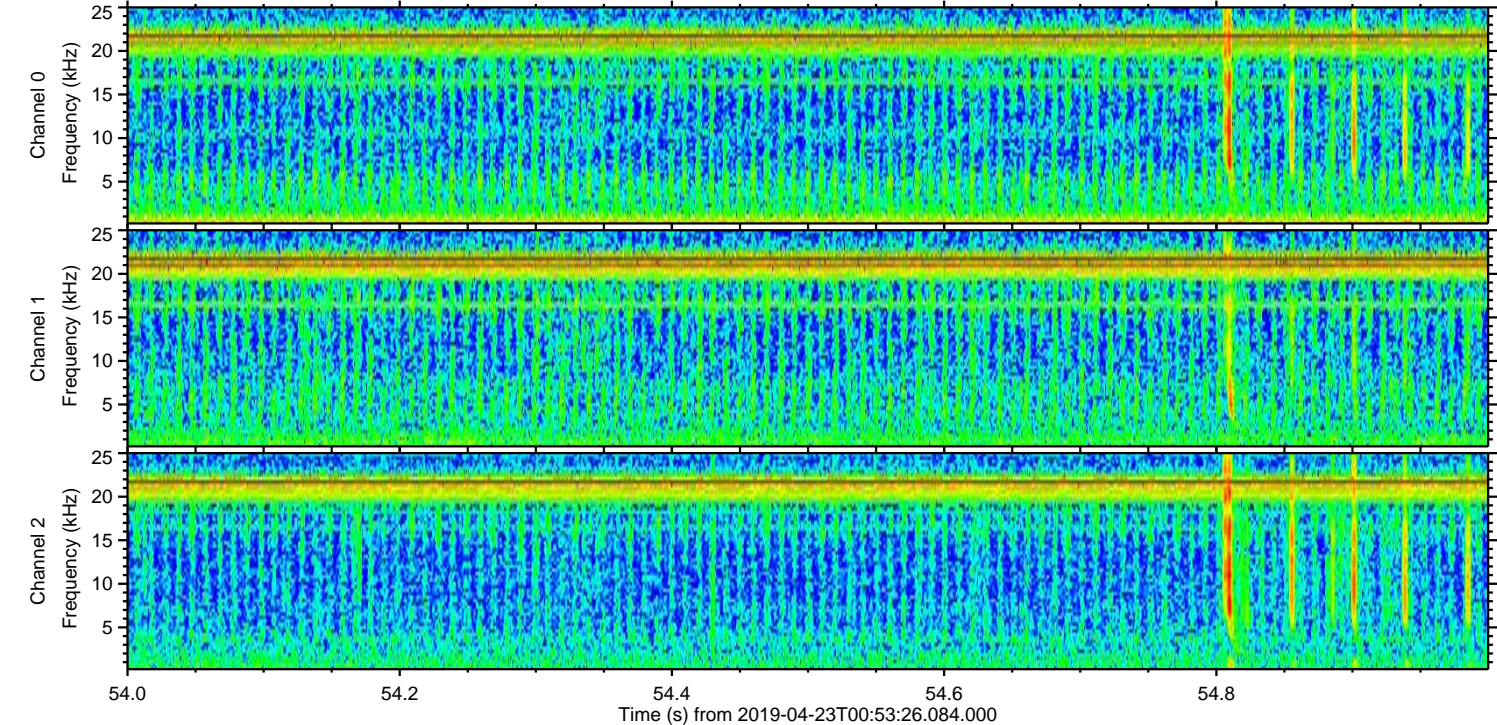
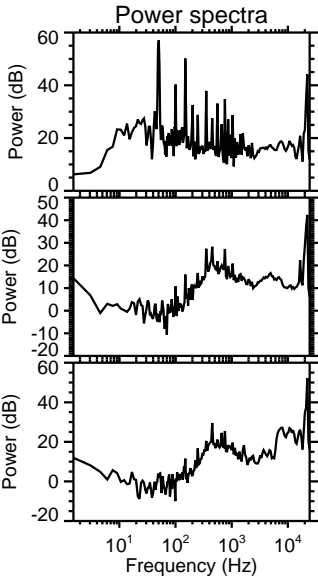
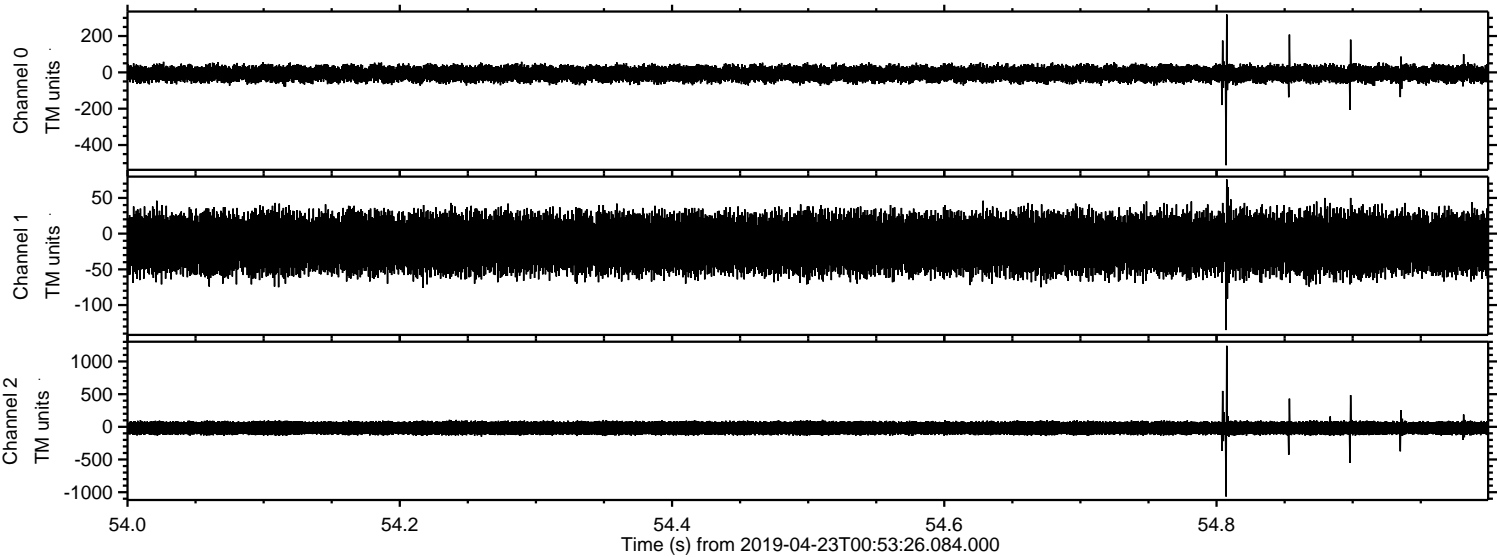

Processed Tue Apr 23 03:01:15 2019 by ELM ver.2012-10-06 from 001__elm20190423_005325__dat00.bin

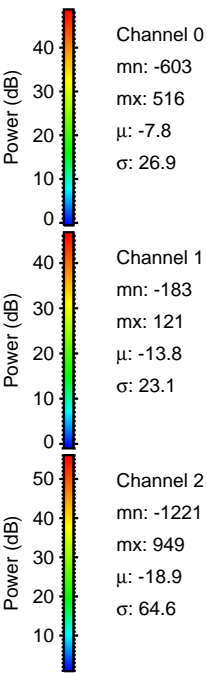
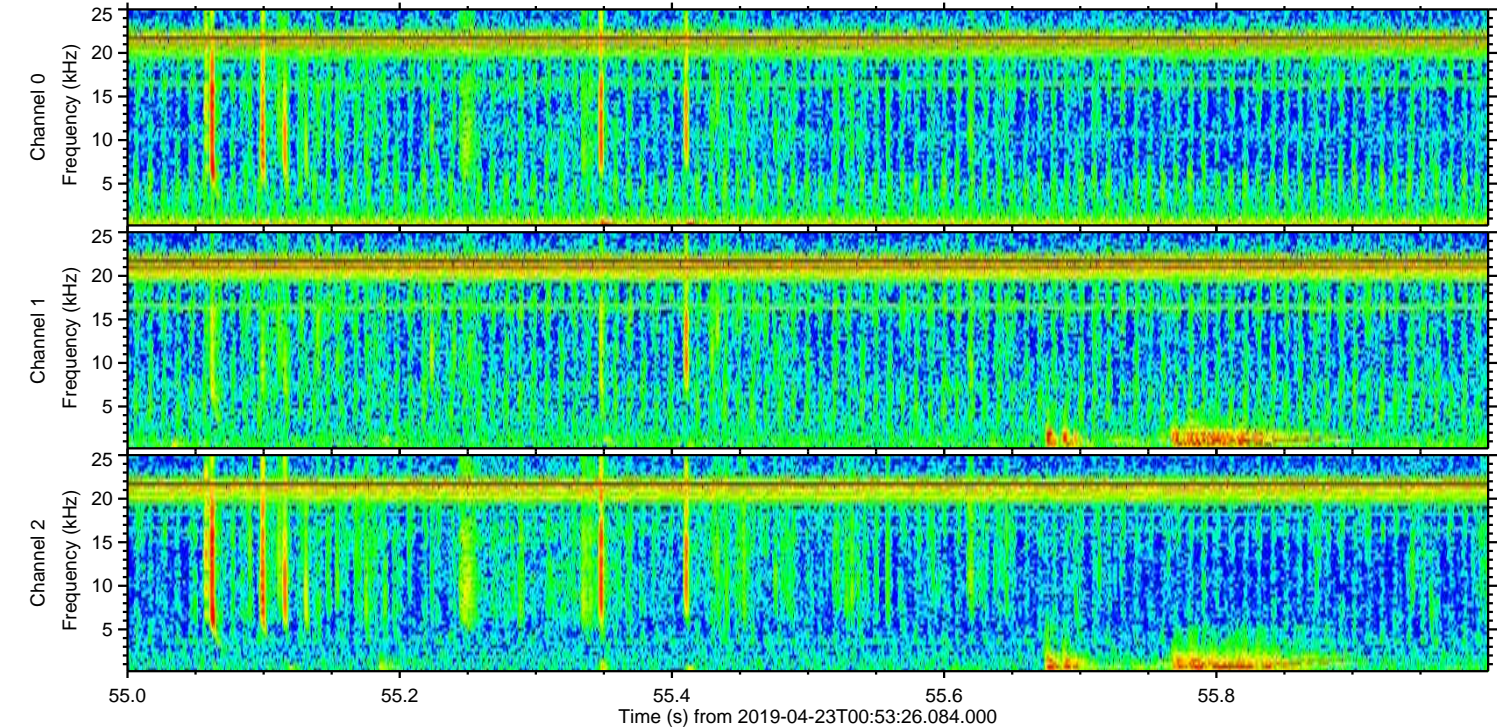
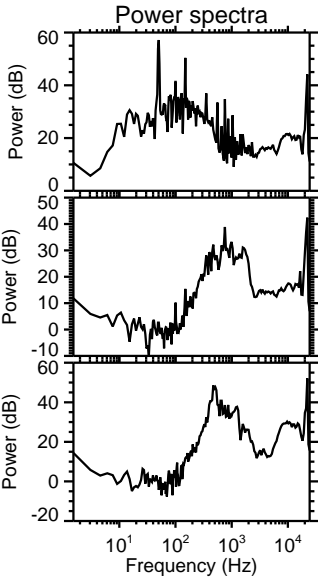
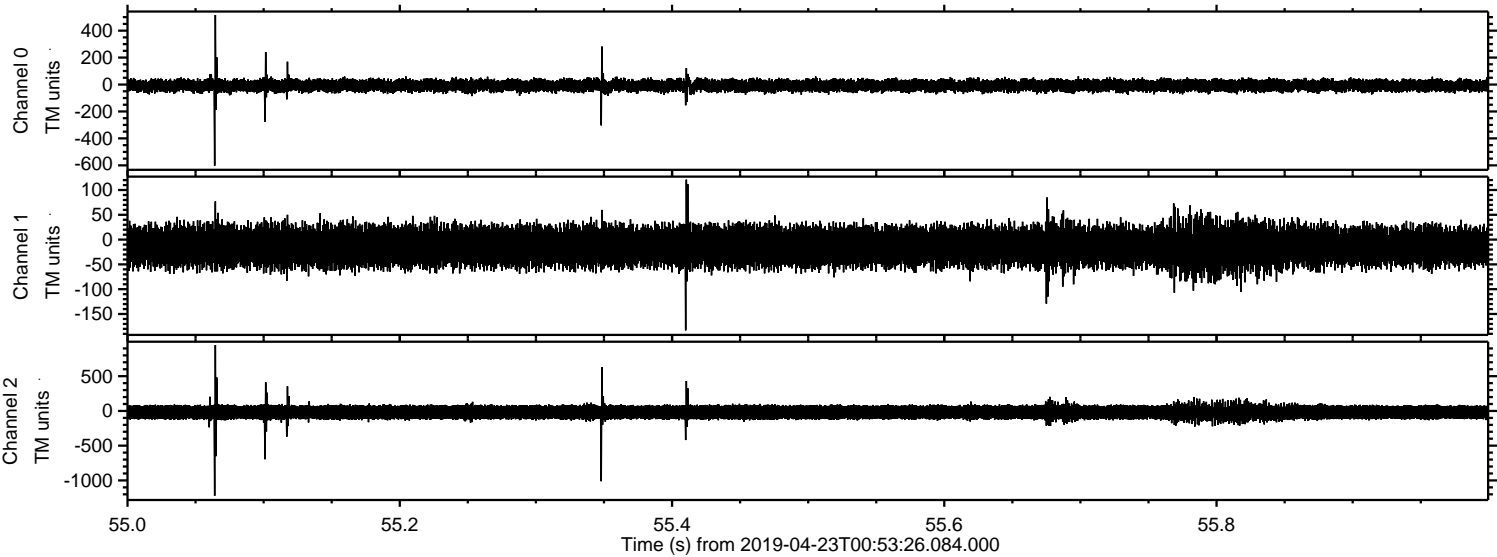

Channel 0
mn: -603
mx: 516
 μ : -7.8
 σ : 26.9

Channel 1
mn: -183
mx: 121
 μ : -13.8
 σ : 23.1

Channel 2
mn: -1221
mx: 949
 μ : -18.9
 σ : 64.6

ELMAVAN 3D WAVEFORMS (Measured data sampled at 50 kHz) 51000 packets of 144 samples from 2019-04-23T00:53:26.084.000. Part 127/147

Processed Tue Apr 23 03:01:16 2019 by ELM ver.2012-10-06 from 001__elm20190423_005325__dat00.bin

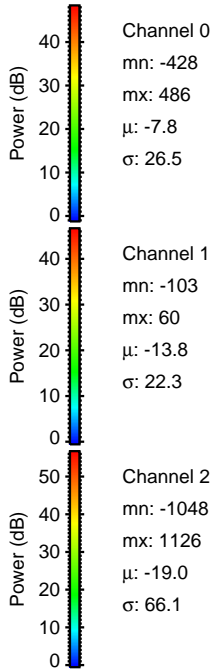
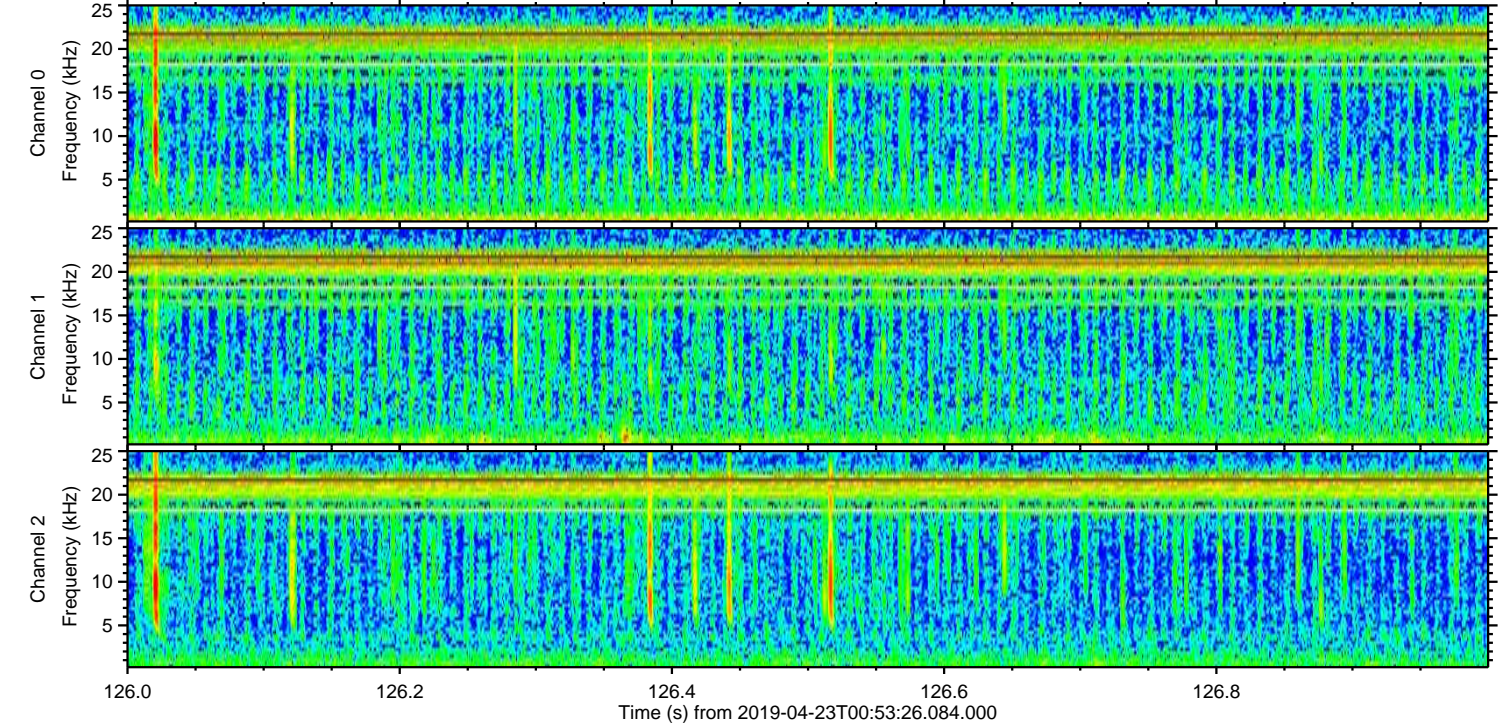
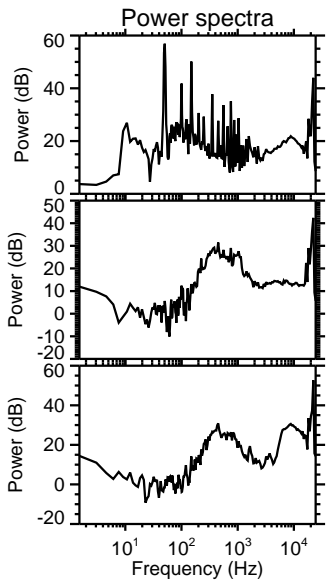
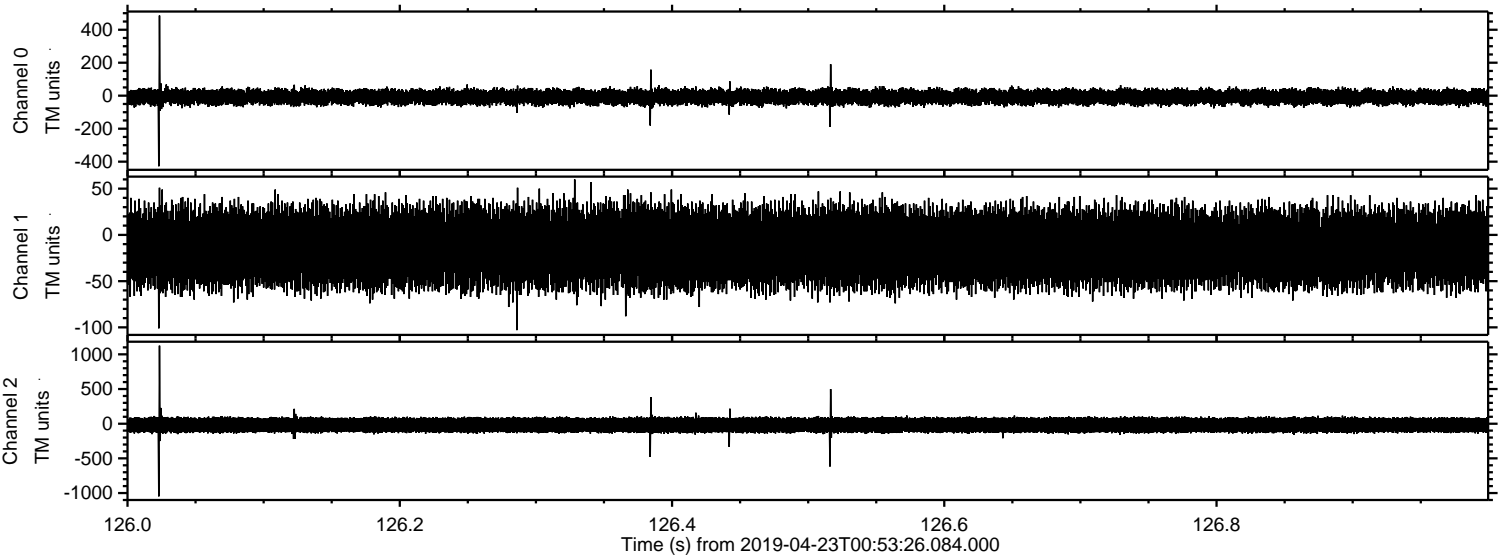

Processed Tue Apr 23 03:01:17 2019 by ELM ver.2012-10-06 from 001__elm20190423_005325__dat00.bin

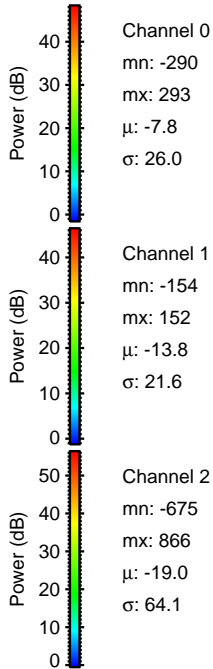
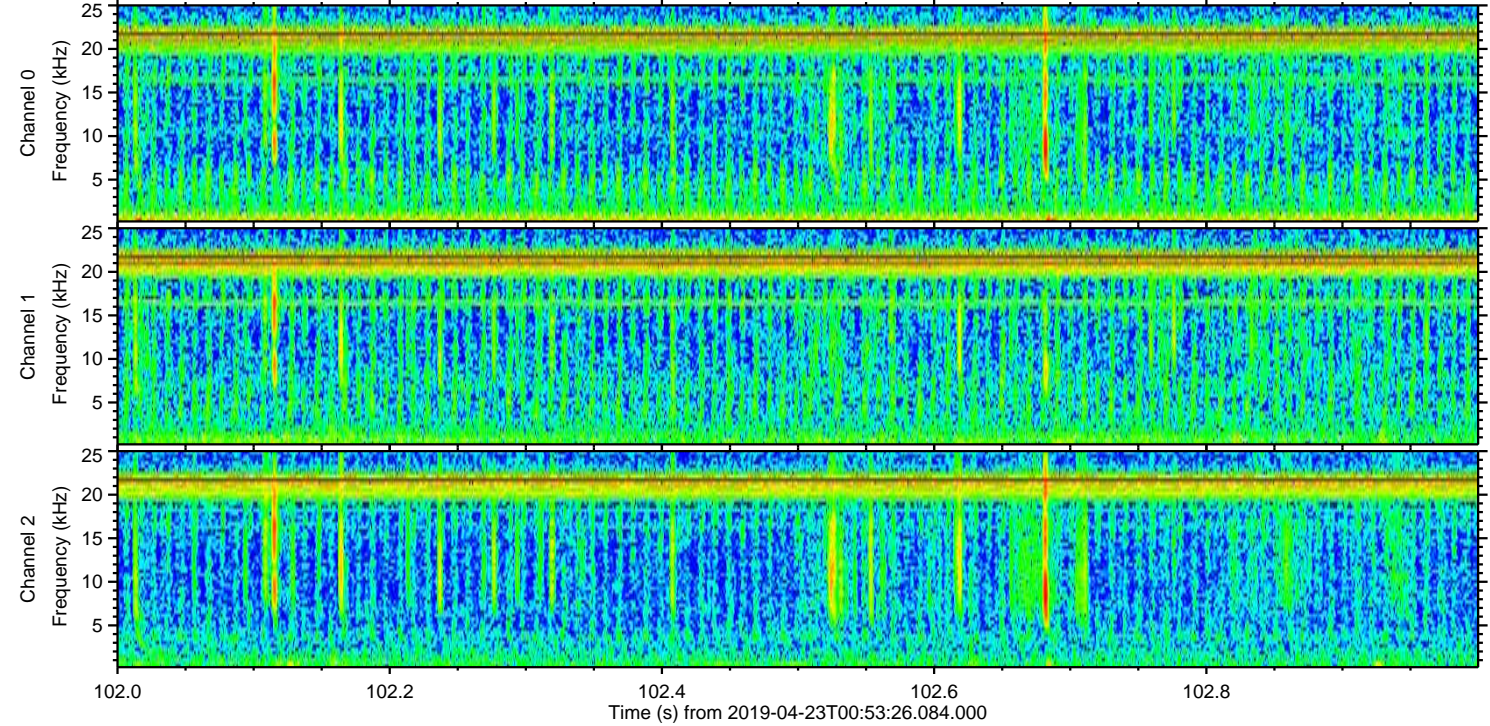
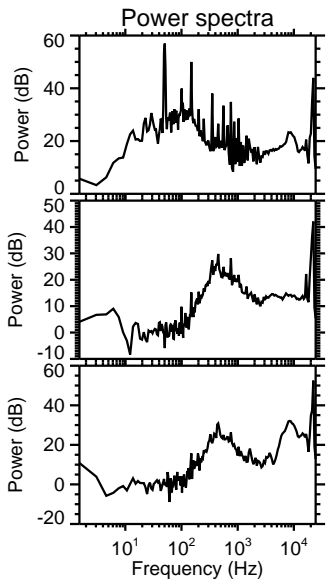
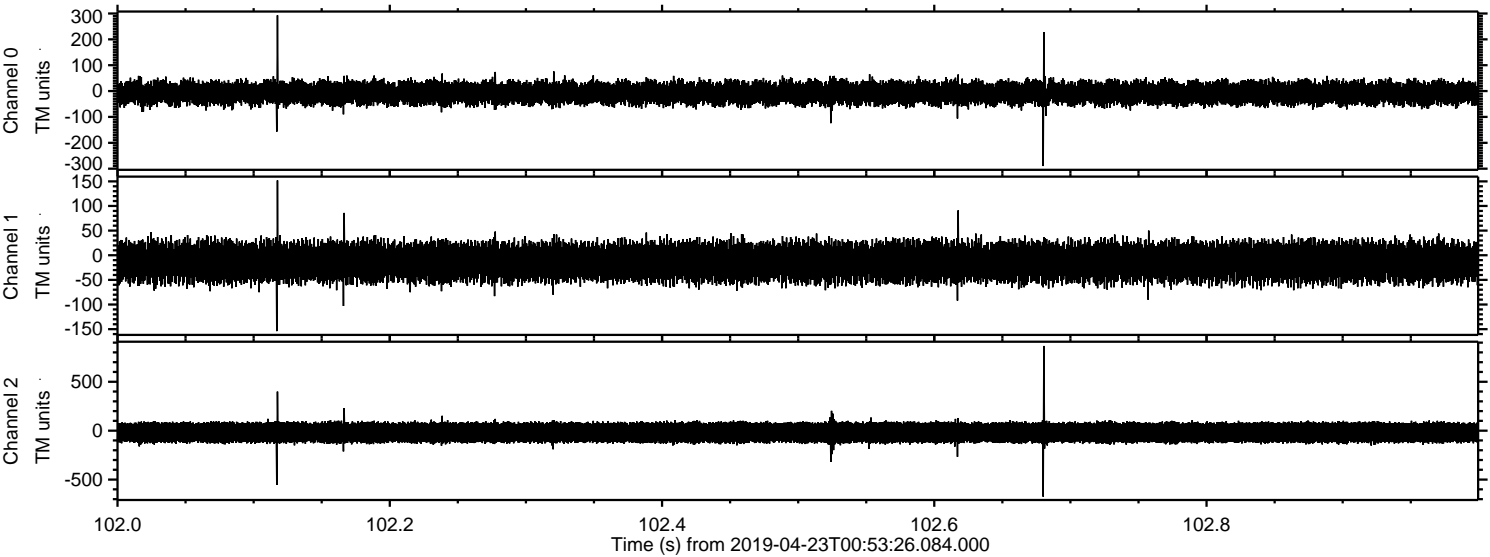

Processed Tue Apr 23 03:01:18 2019 by ELM ver.2012-10-06 from 001__elm20190423_005325__dat00.bin

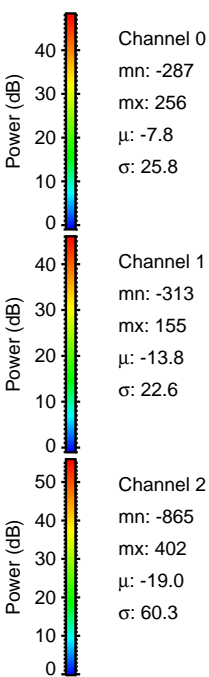
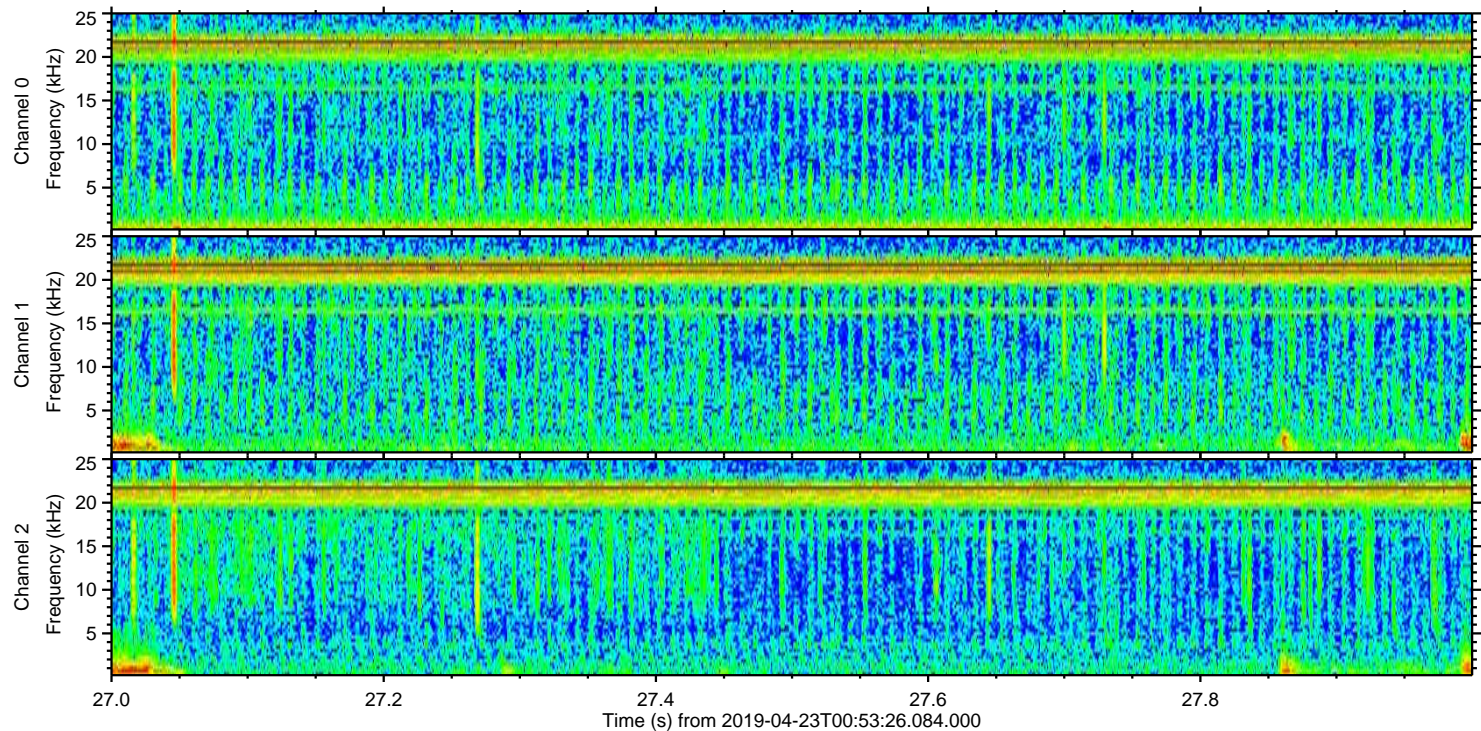
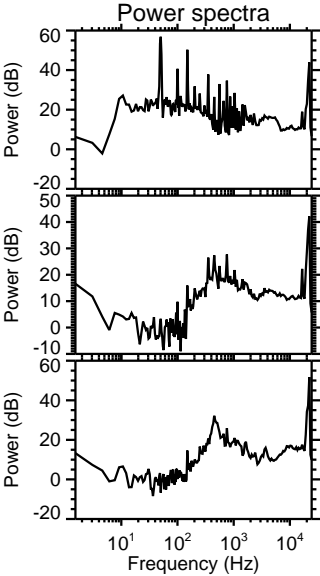
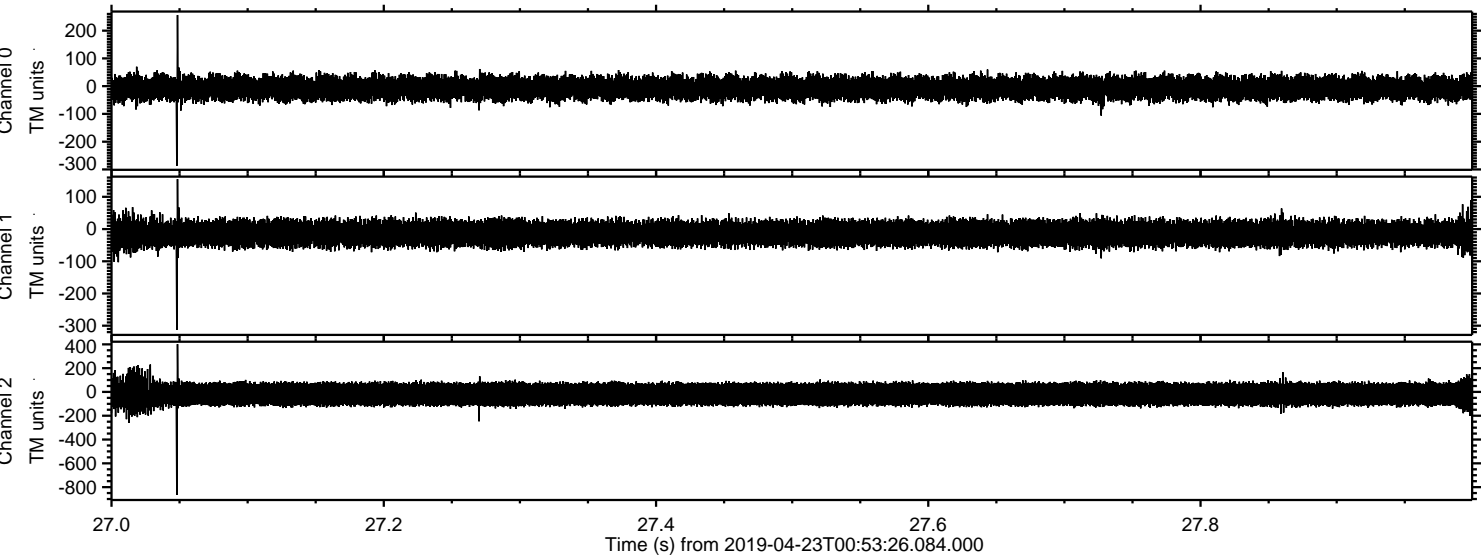

Processed Tue Apr 23 03:01:19 2019 by ELM ver.2012-10-06 from 001__elm20190423_005325__dat00.bin

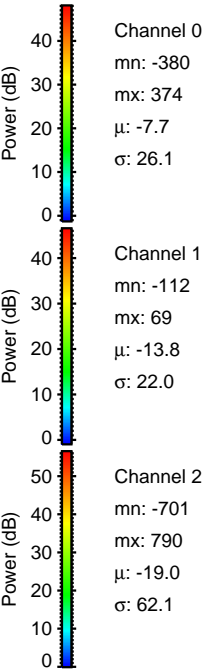
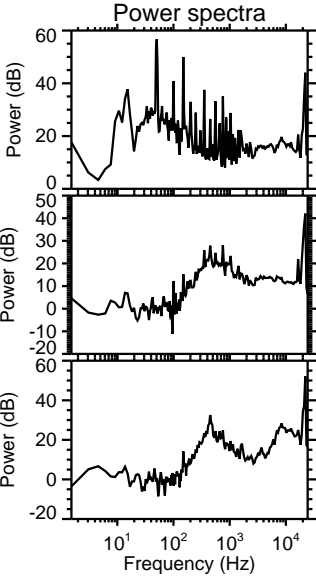
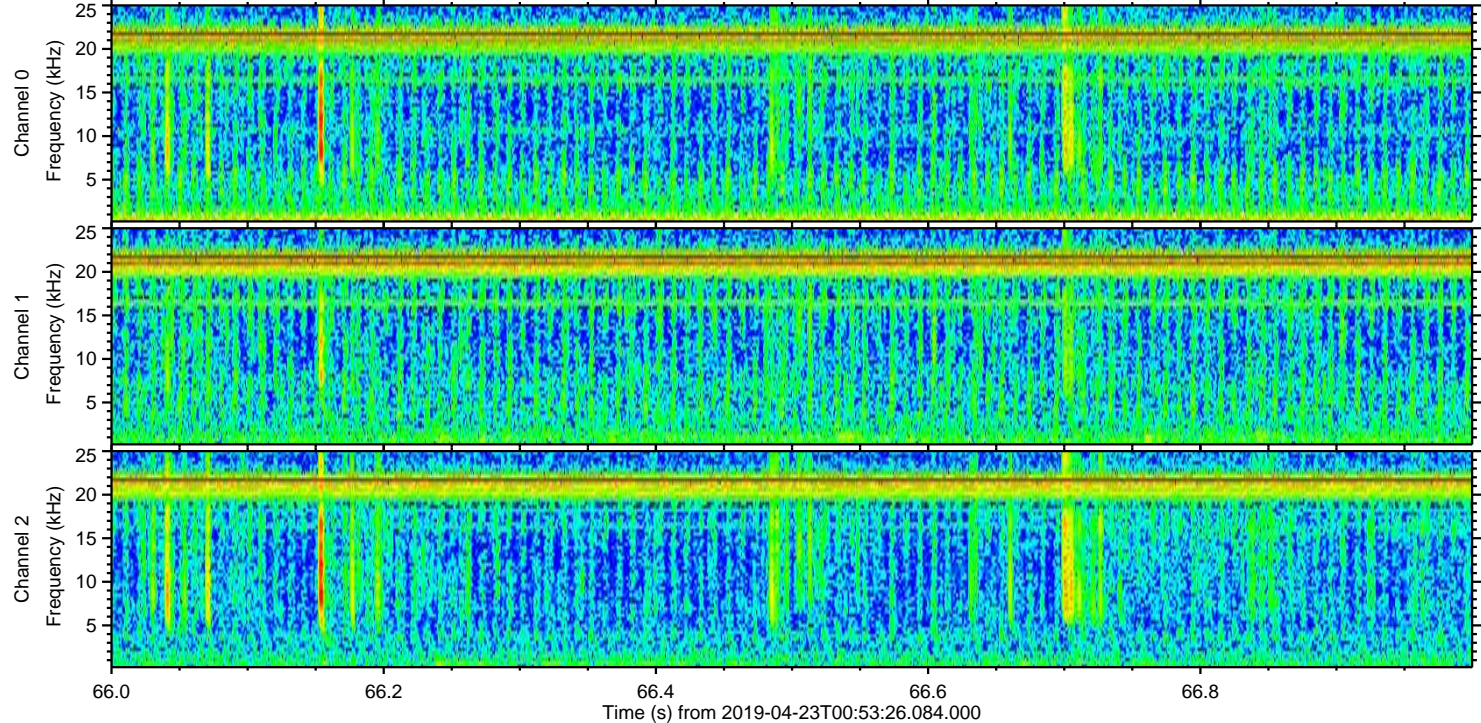
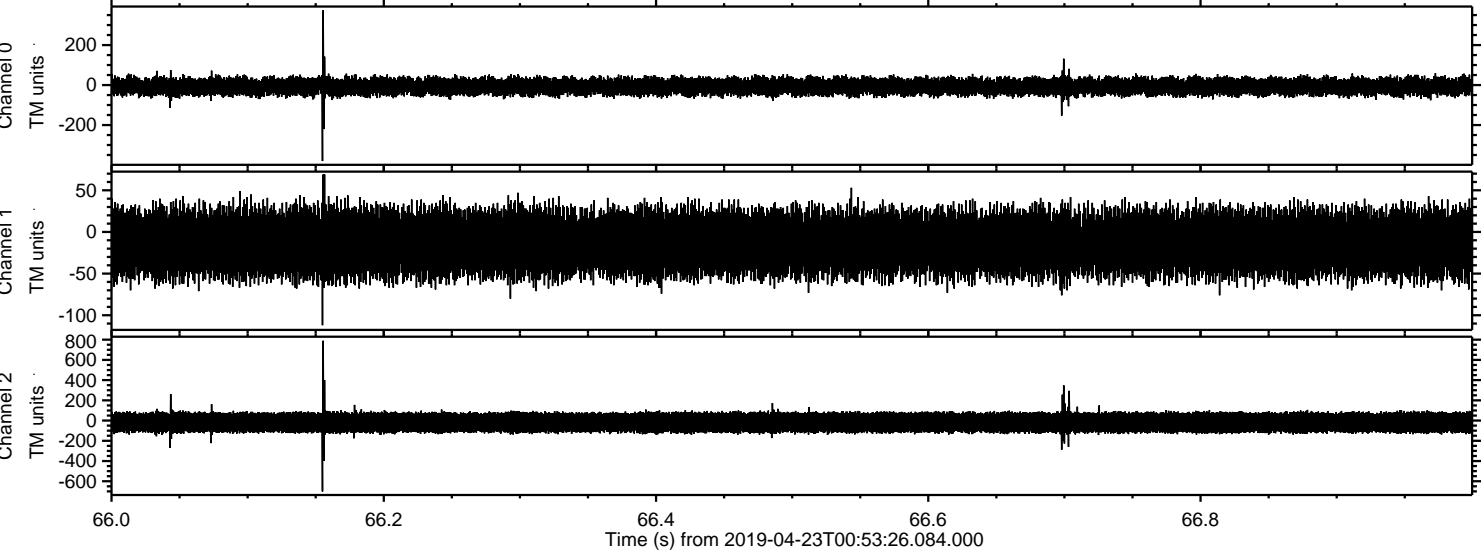

Channel 0
mn: -380
mx: 374
 μ : -7.7
 σ : 26.1

Channel 1
mn: -112
mx: 69
 μ : -13.8
 σ : 22.0

Channel 2
mn: -701
mx: 790
 μ : -19.0
 σ : 62.1

Processed Tue Apr 23 03:01:20 2019 by ELM ver.2012-10-06 from 001__elm20190423_005325__dat00.bin

