

# ELMAVAN 3D WAVEFORMS (Measured data sampled at 50 kHz) 51000 packets of 144 samples from 2019-04-21T17:32:09.492.999.

Processed Sun Apr 21 19:40:11 2019 by ELM ver.2012-10-06 from 001\_\_elm20190421\_173208\_\_dat00.bin

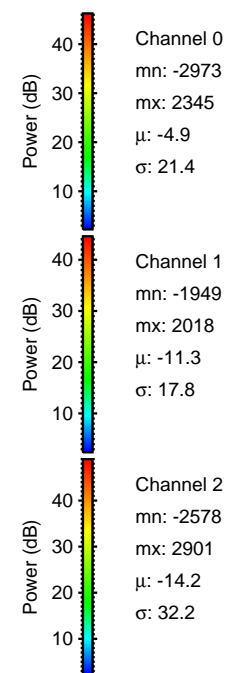

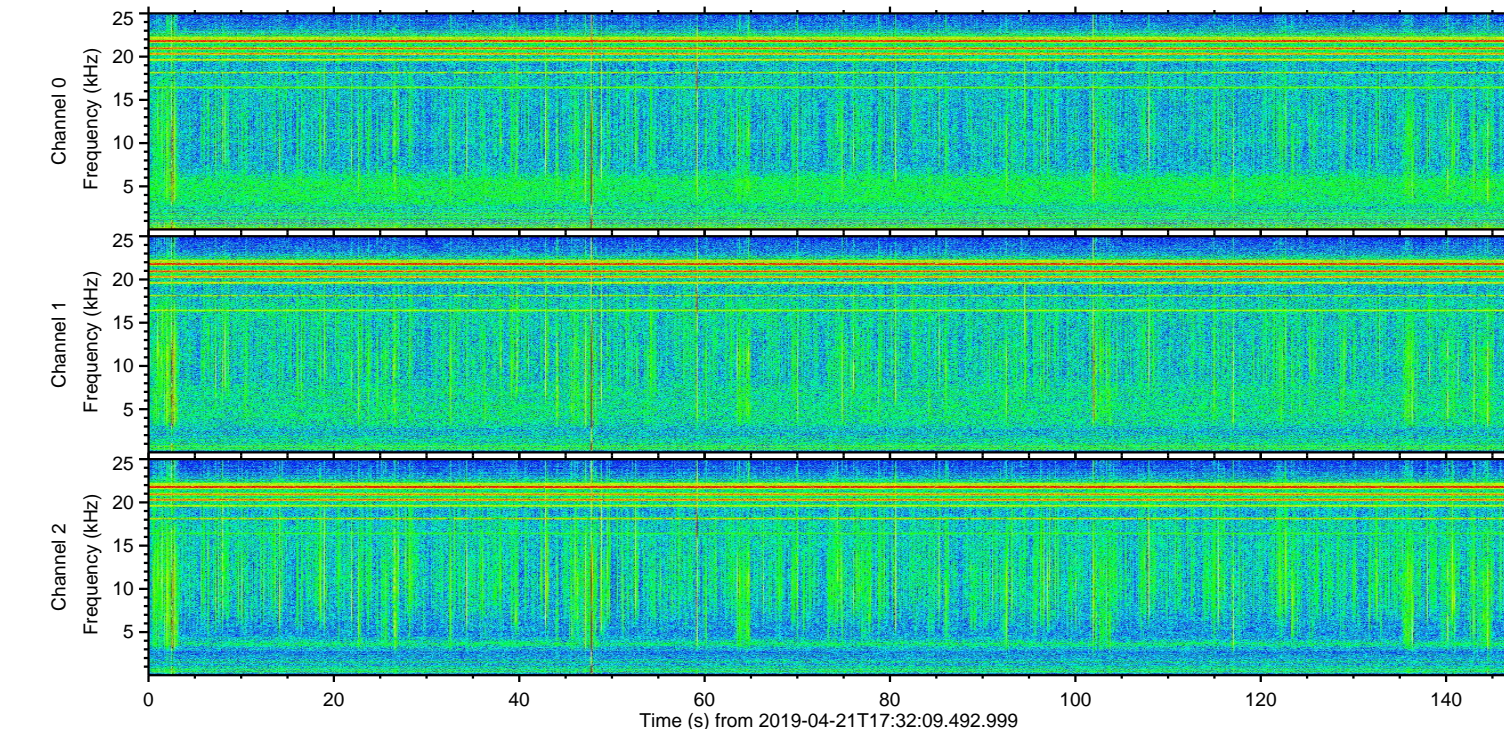
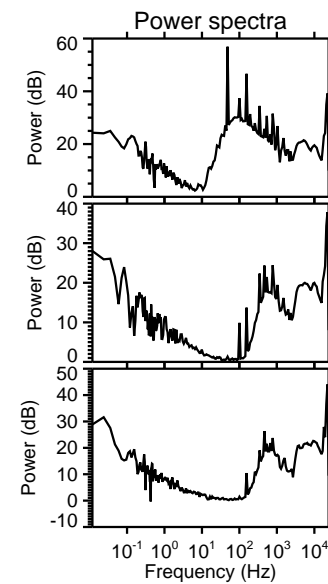
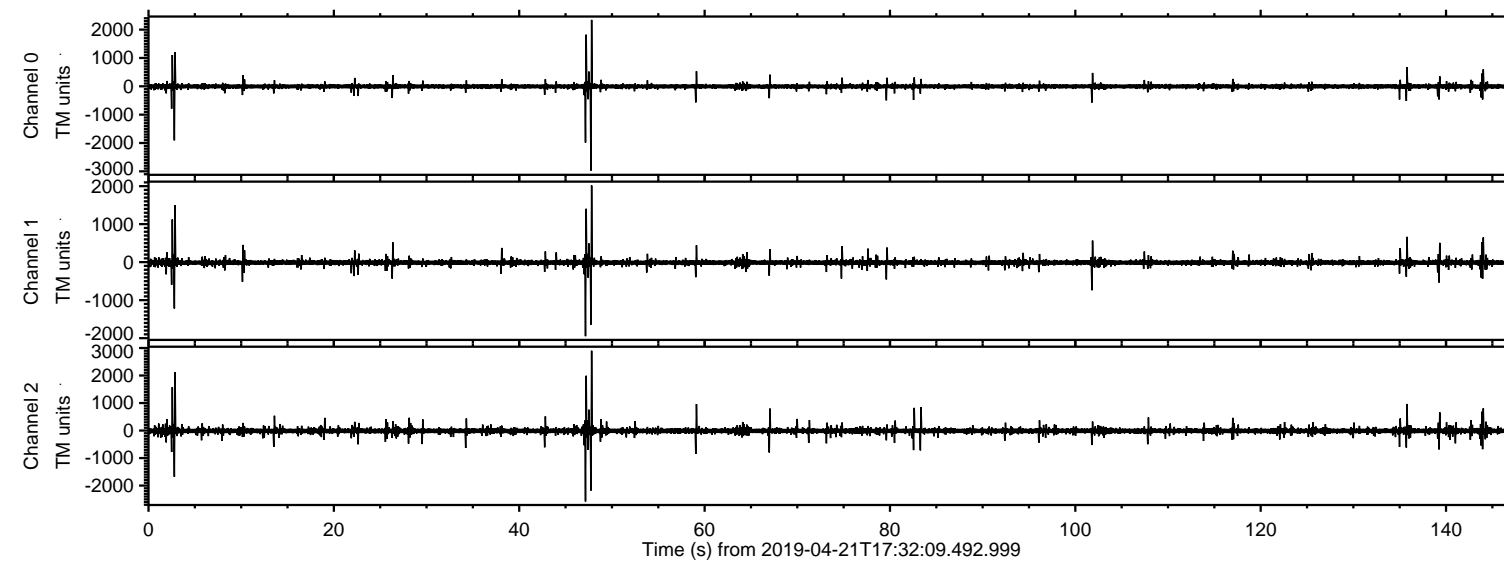

Processed Sun Apr 21 19:40:17 2019 by ELM ver.2012-10-06 from 001\_\_elm20190421\_173208\_\_dat00.bin

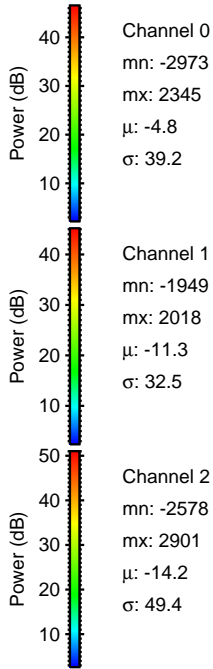
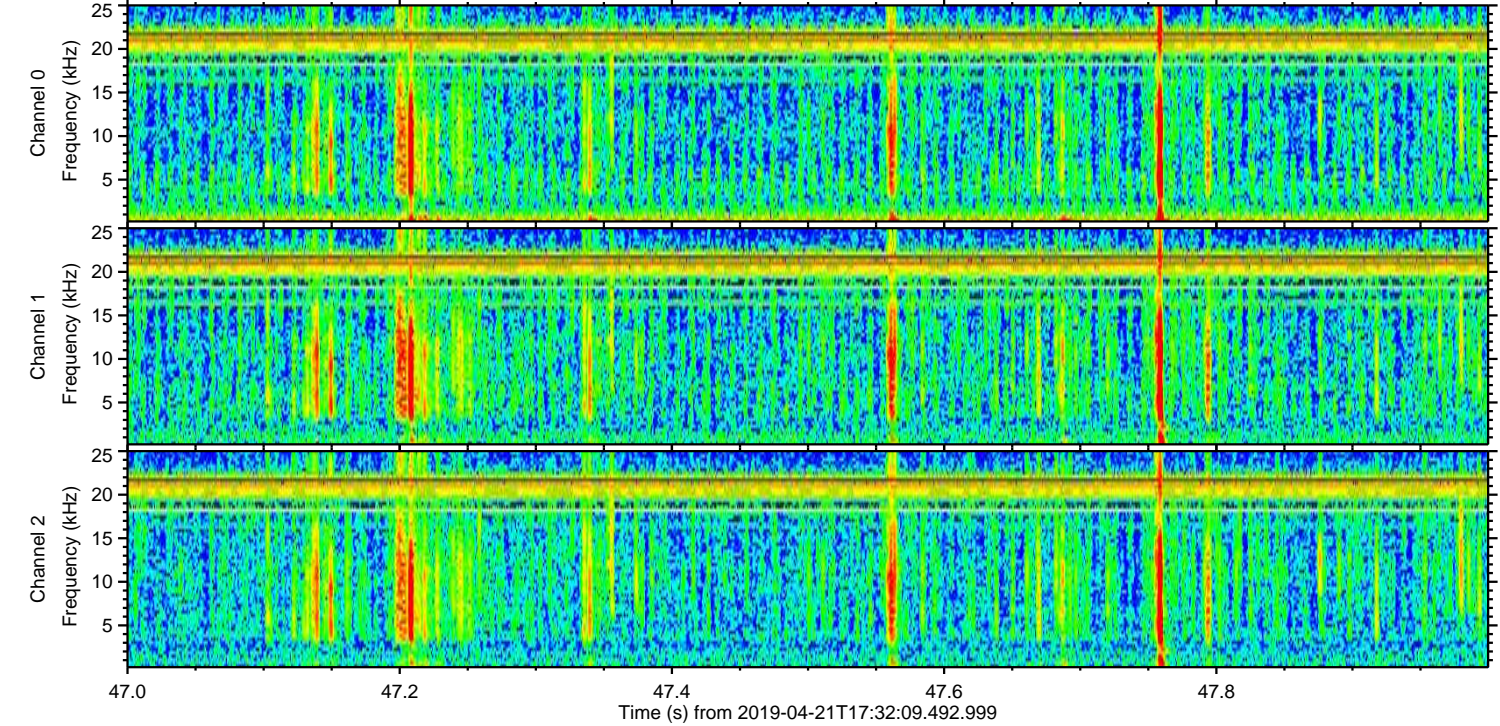
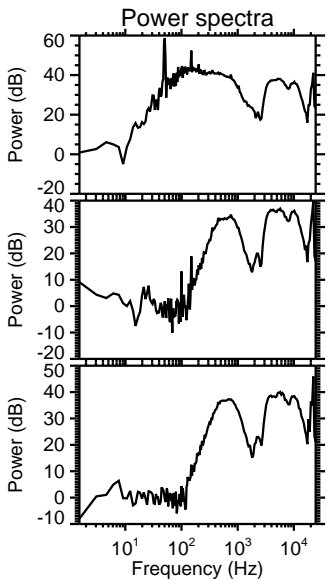
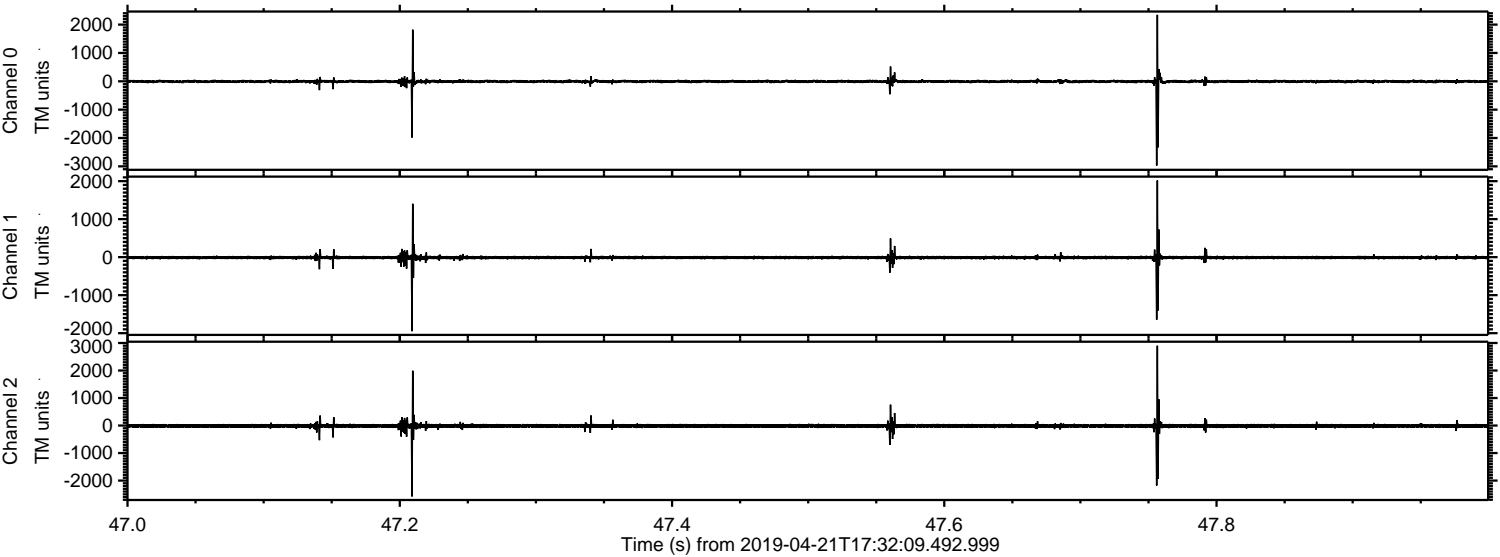



ELMAVAN 3D WAVEFORMS (Measured data sampled at 50 kHz) 51000 packets of 144 samples from 2019-04-21T17:32:09.492.999. Part 3/147

Processed Sun Apr 21 19:40:17 2019 by ELM ver.2012-10-06 from 001\_\_elm20190421\_173208\_\_dat00.bin

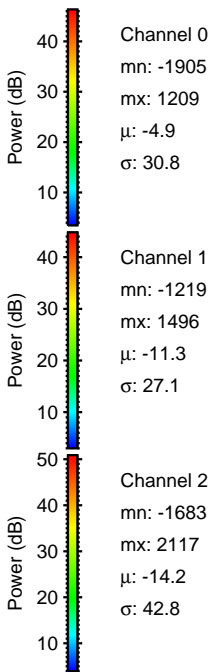
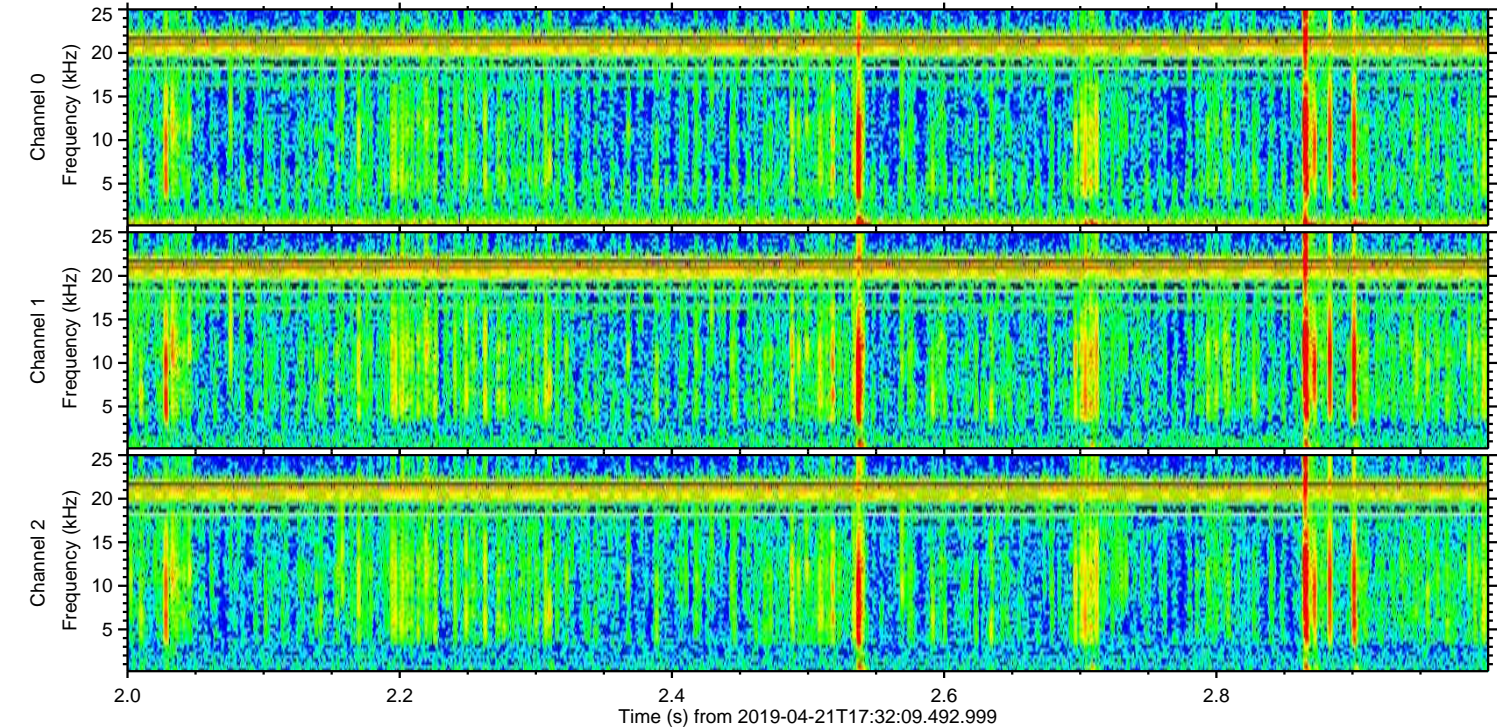
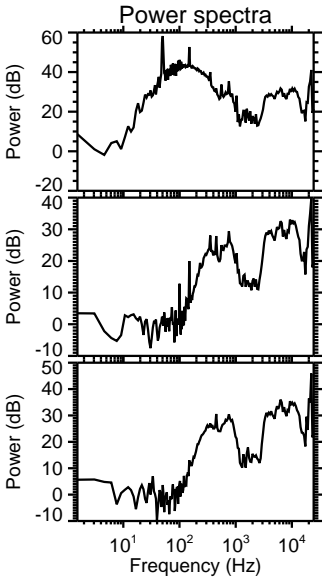
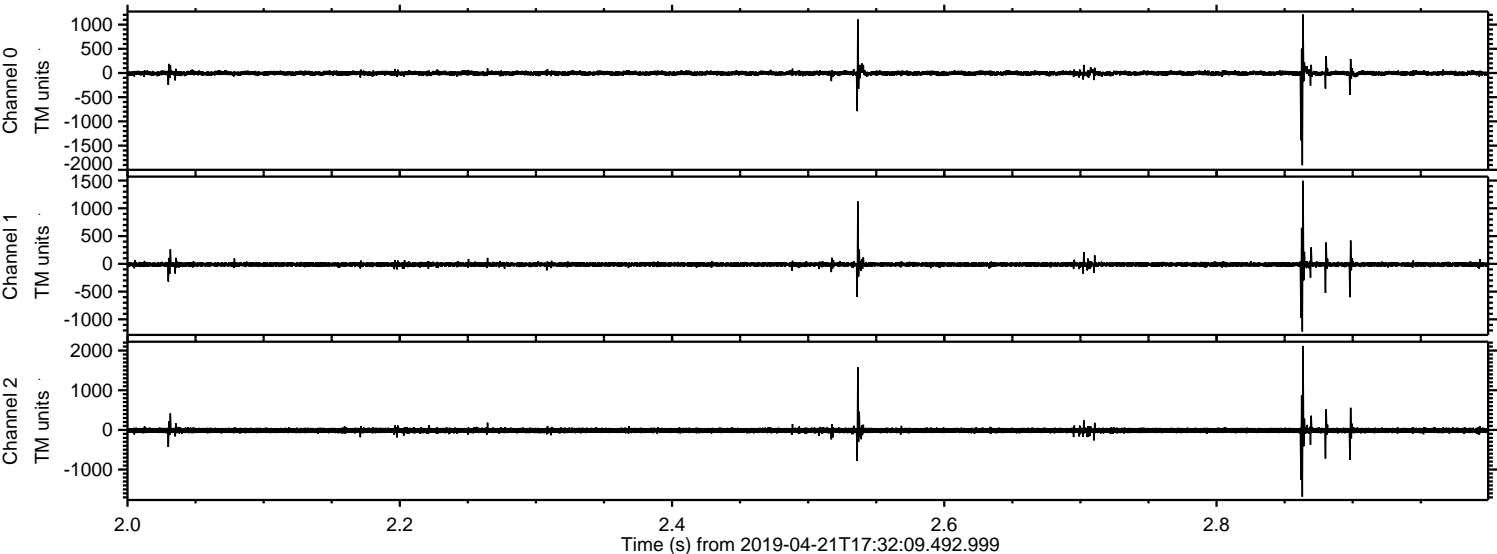



ELMAVAN 3D WAVEFORMS (Measured data sampled at 50 kHz) 51000 packets of 144 samples from 2019-04-21T17:32:09.492.999. Part 136/147

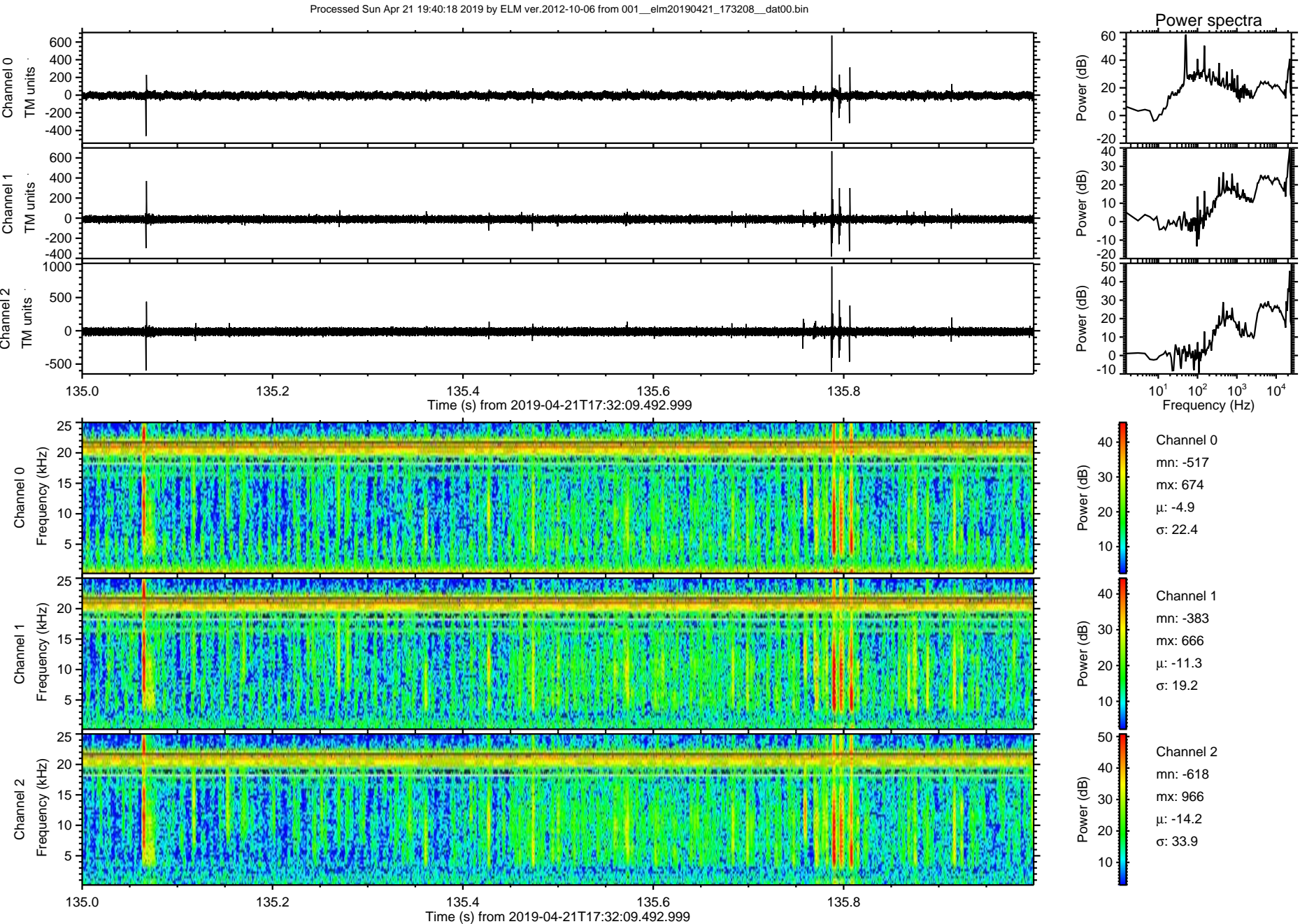



Processed Sun Apr 21 19:40:19 2019 by ELM ver.2012-10-06 from 001\_\_elm20190421\_173208\_\_dat00.bin

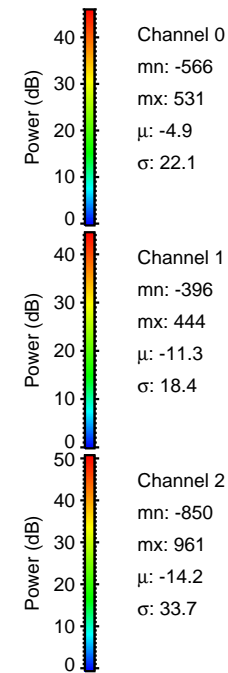
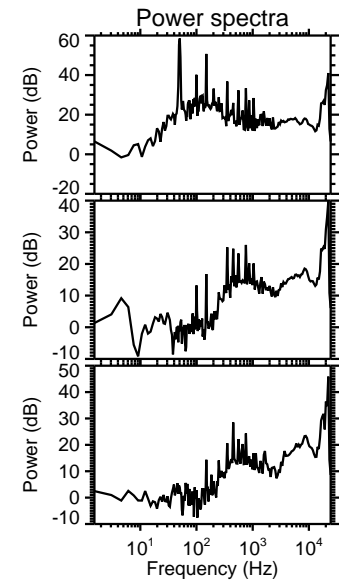
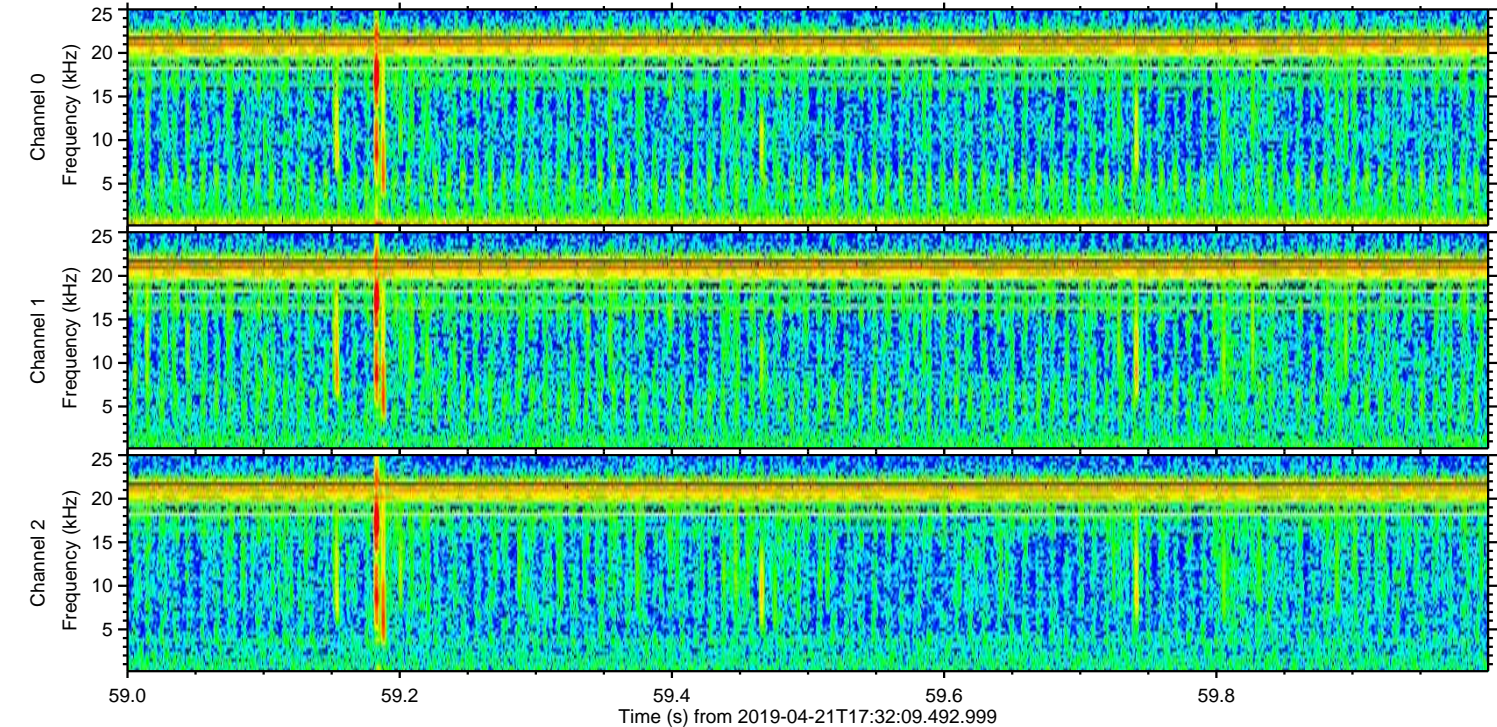
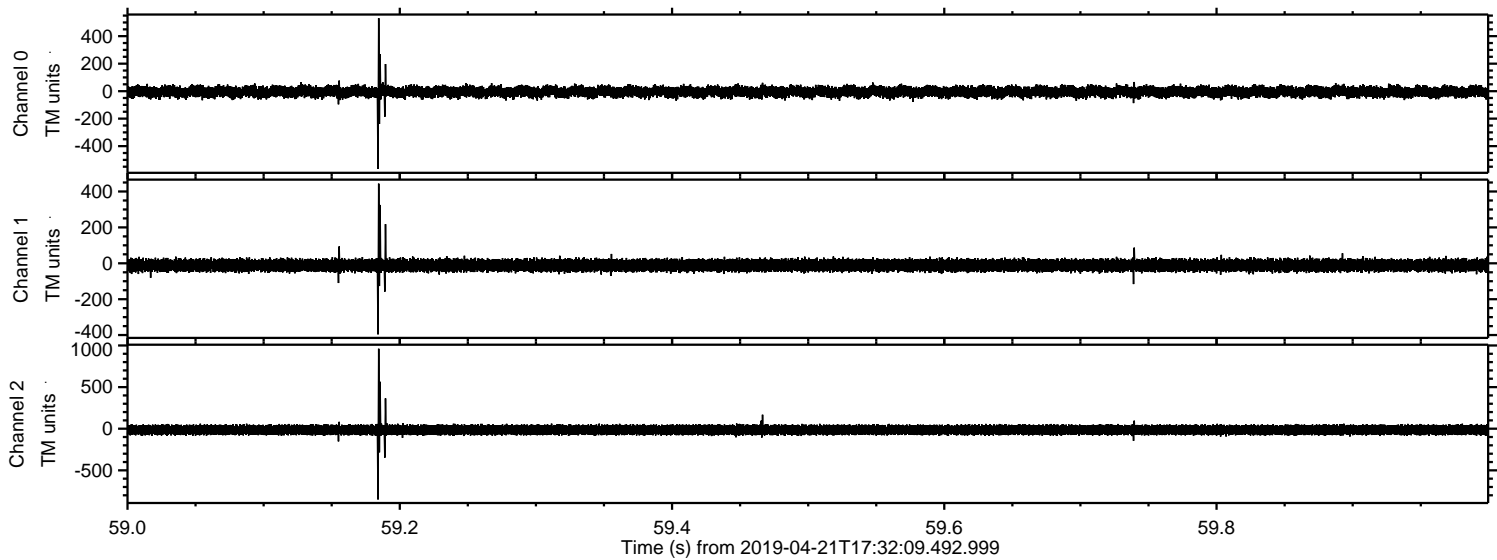



Processed Sun Apr 21 19:40:19 2019 by ELM ver.2012-10-06 from 001\_\_elm20190421\_173208\_\_dat00.bin

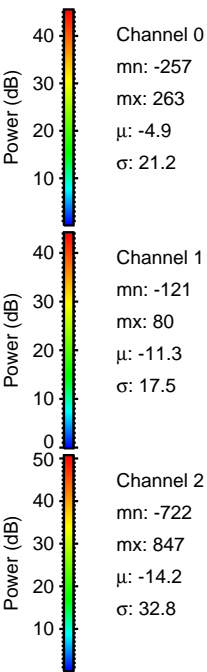
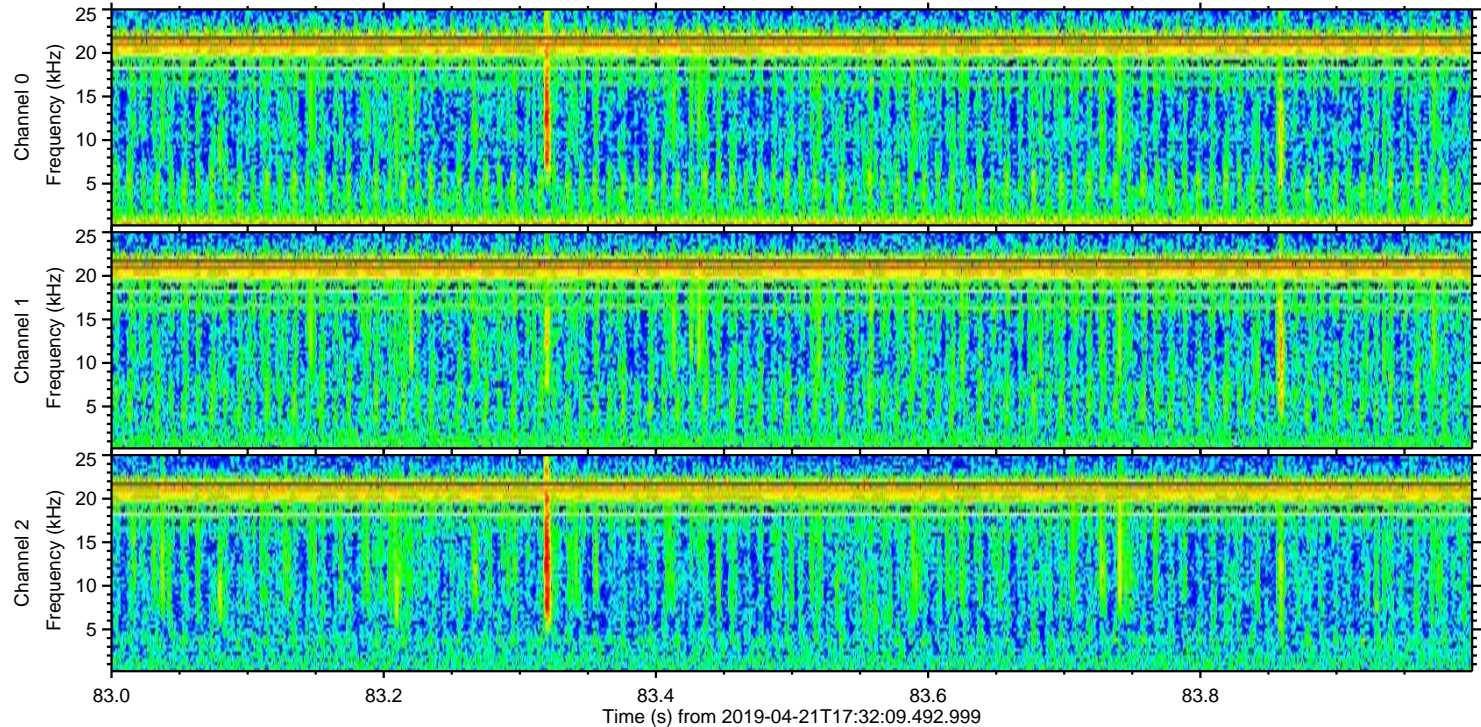
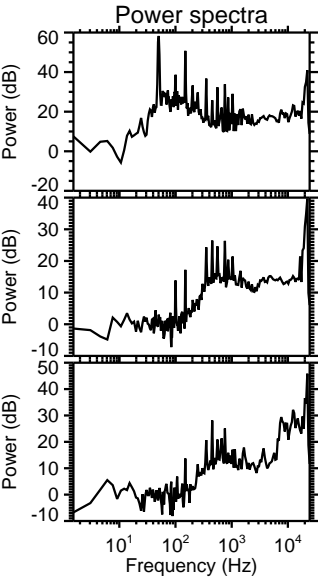
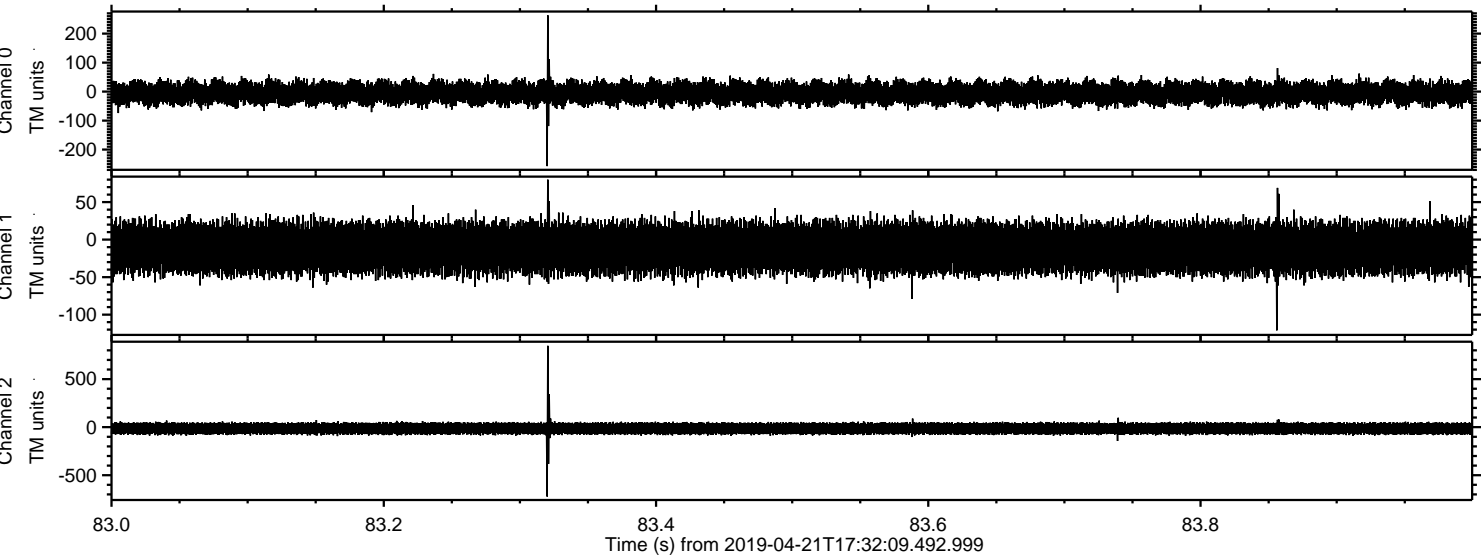



Processed Sun Apr 21 19:40:20 2019 by ELM ver.2012-10-06 from 001\_\_elm20190421\_173208\_\_dat00.bin

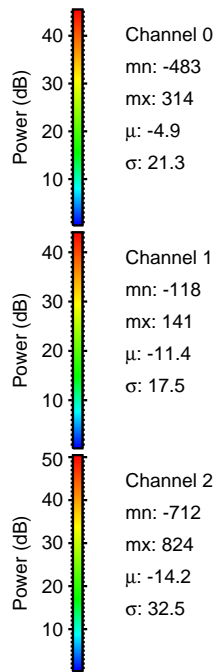
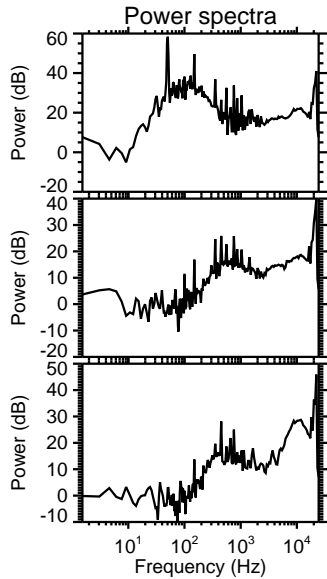
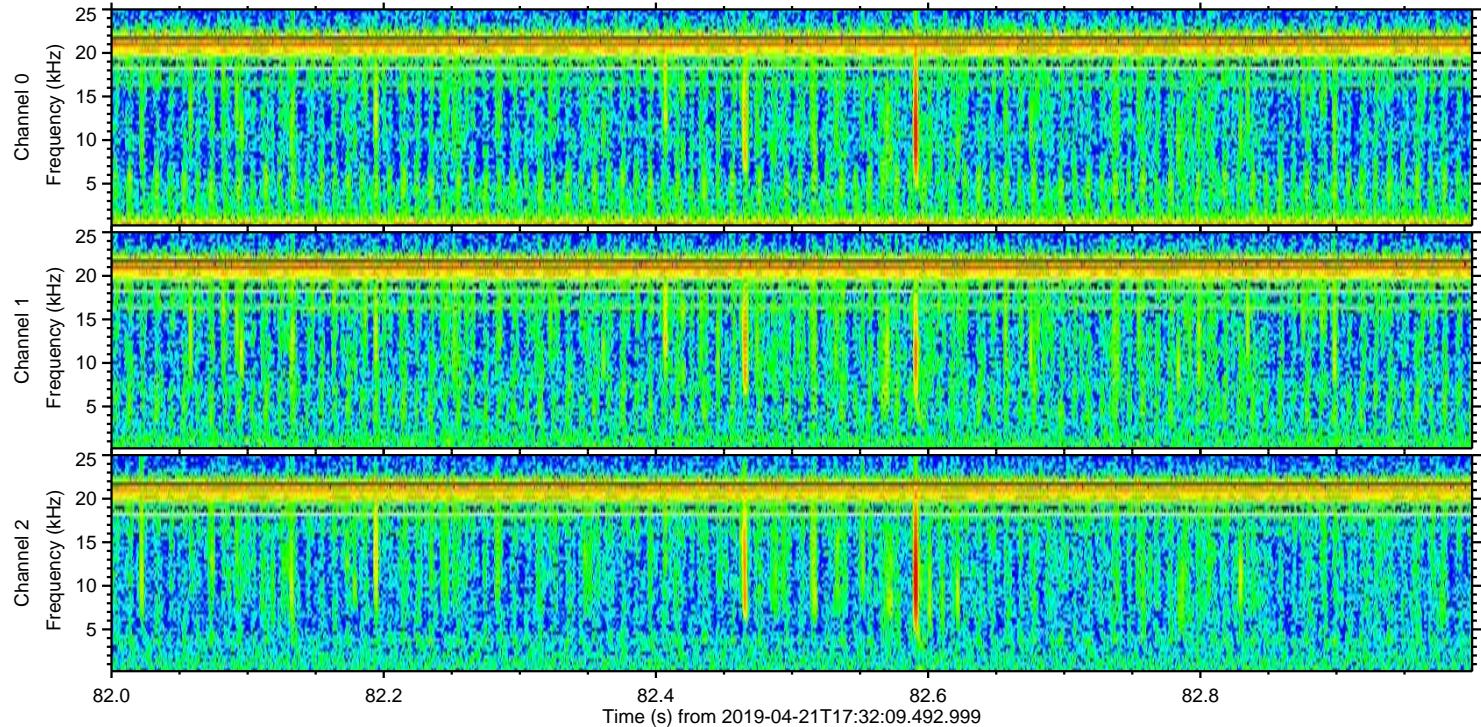
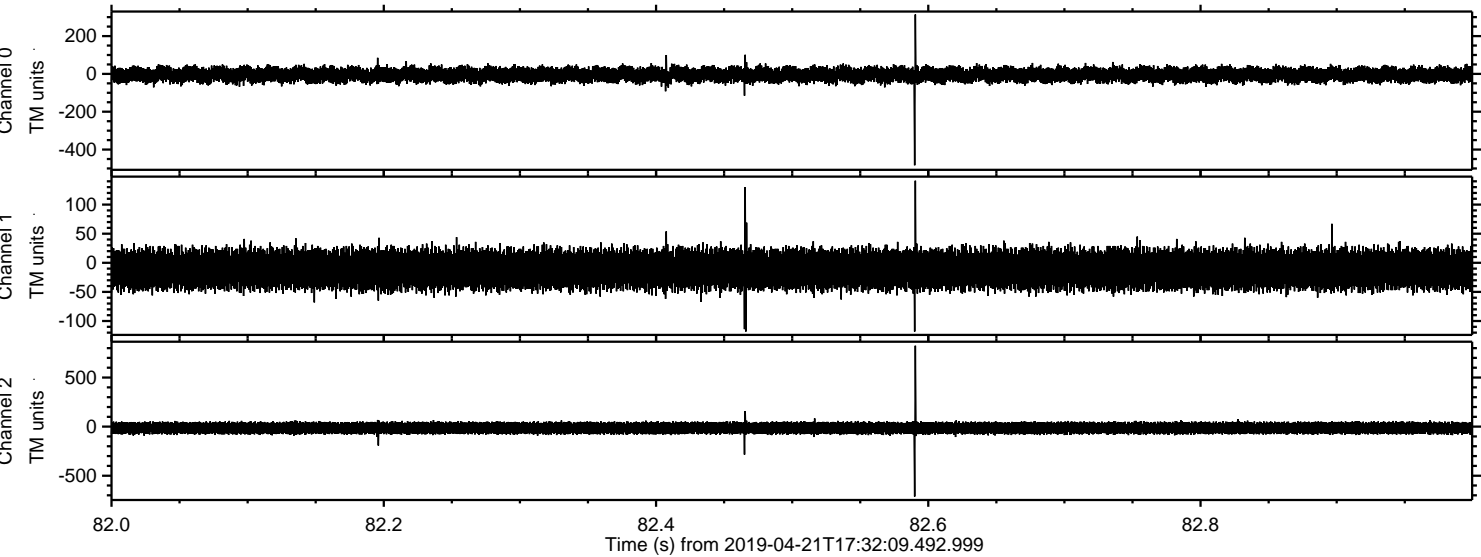



ELMAVAN 3D WAVEFORMS (Measured data sampled at 50 kHz) 51000 packets of 144 samples from 2019-04-21T17:32:09.492.999. Part 145/147

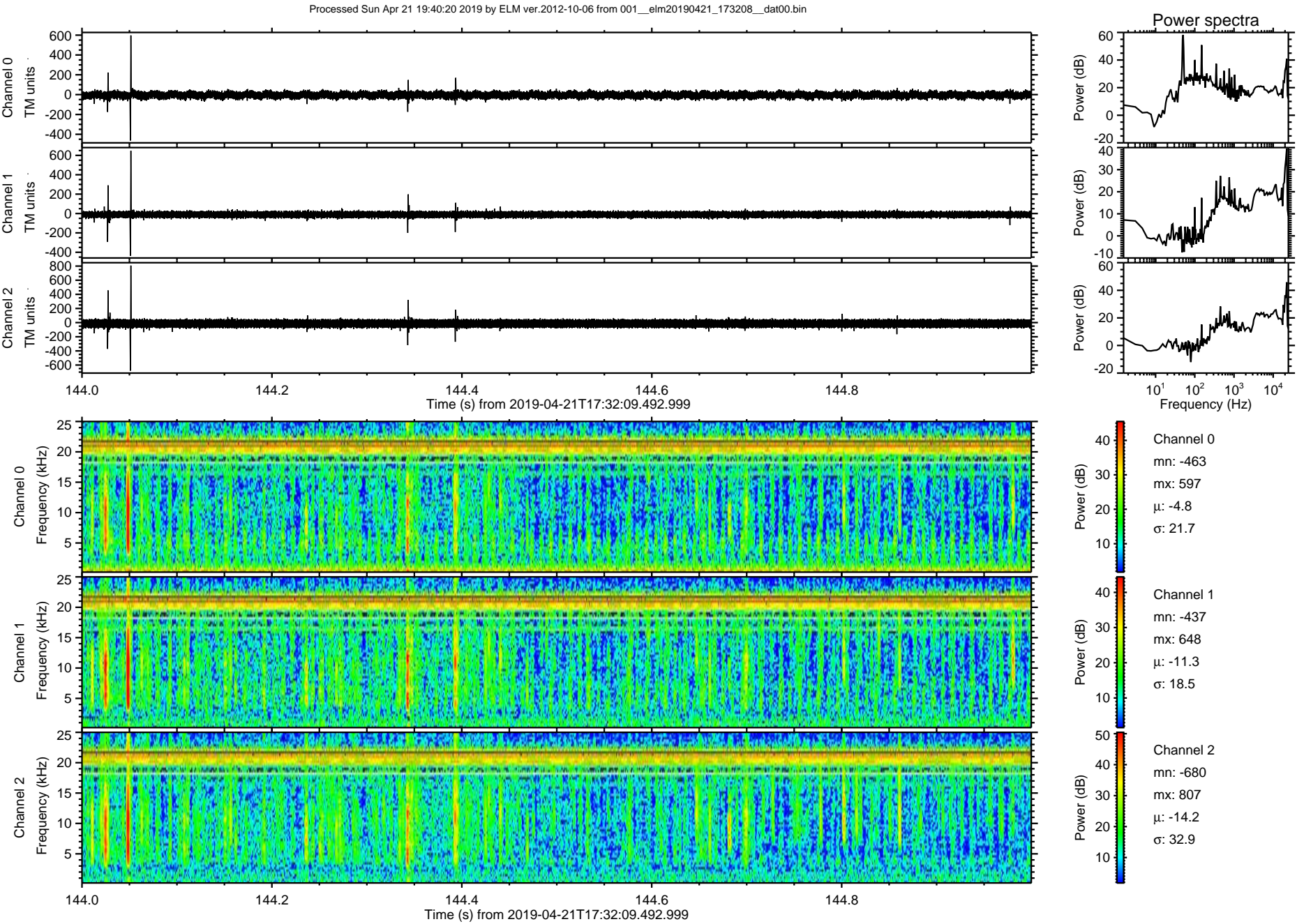



Processed Sun Apr 21 19:40:21 2019 by ELM ver.2012-10-06 from 001\_\_elm20190421\_173208\_\_dat00.bin

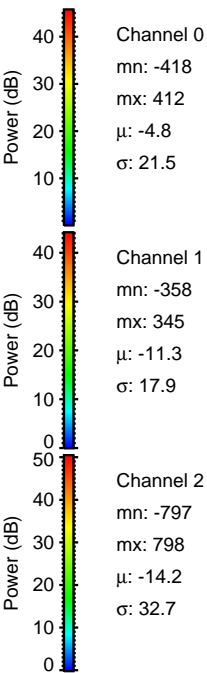
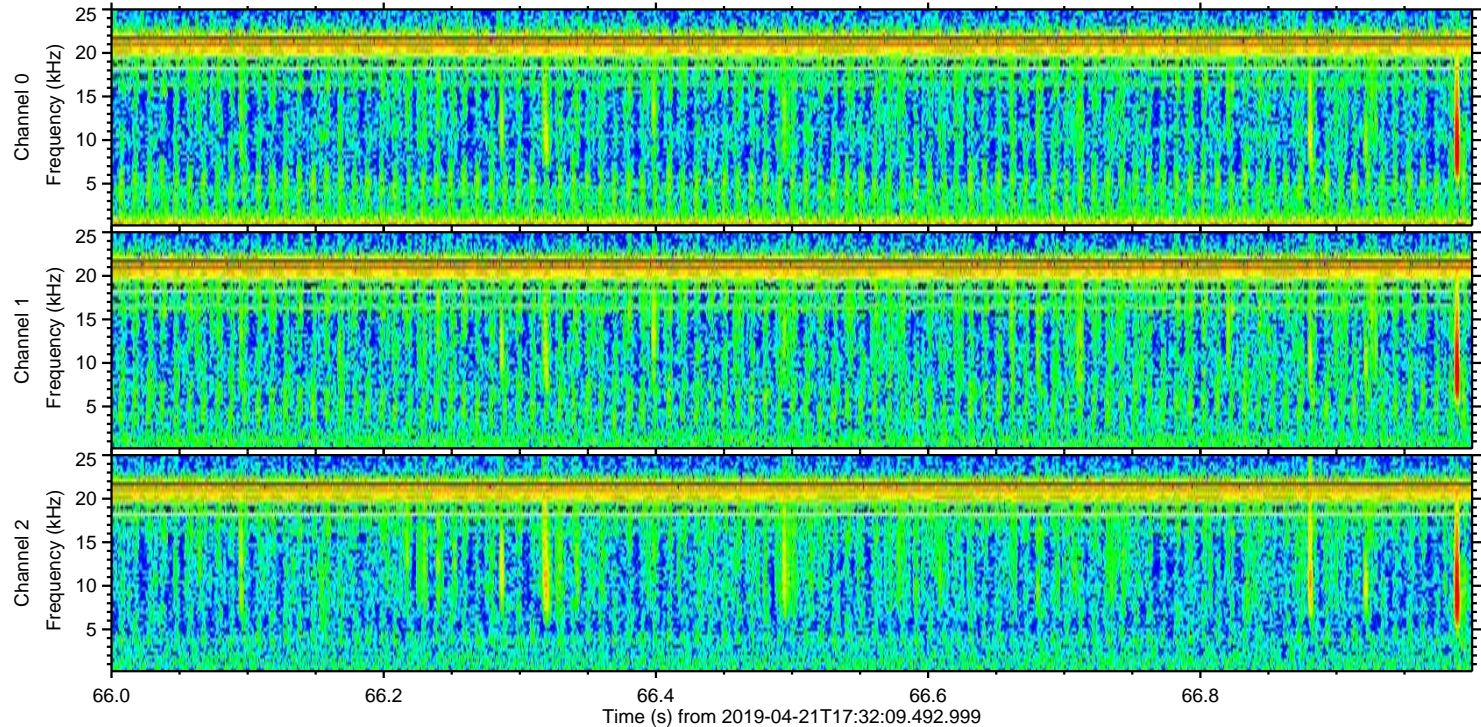
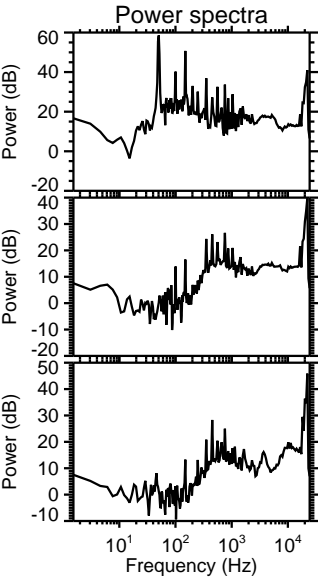
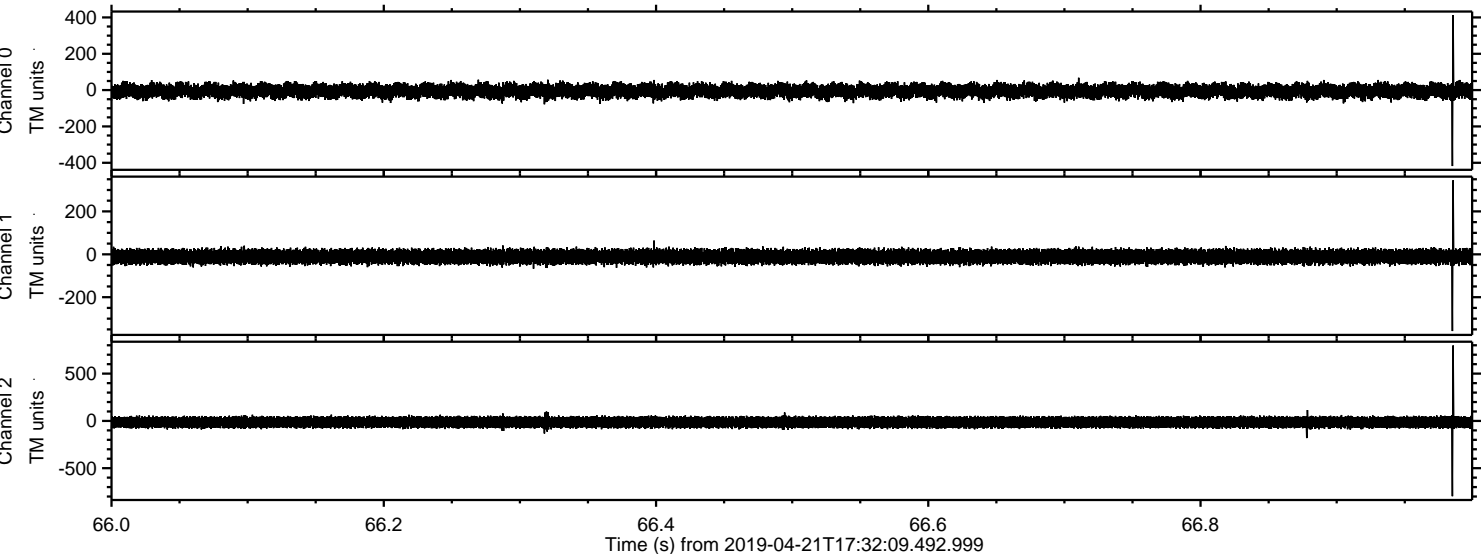



ELMAVAN 3D WAVEFORMS (Measured data sampled at 50 kHz) 51000 packets of 144 samples from 2019-04-21T17:32:09.492.999. Part 102/147

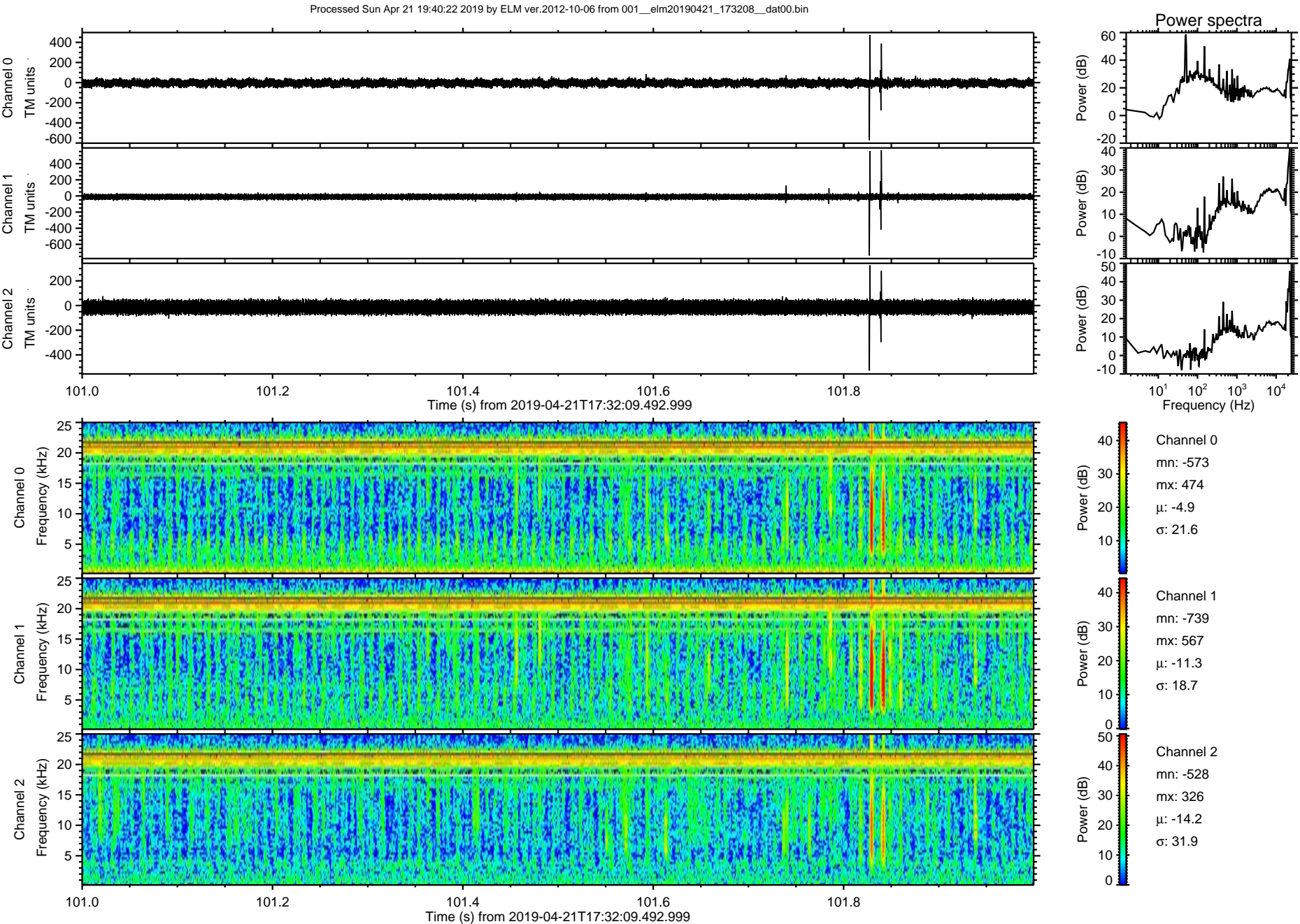



Processed Sun Apr 21 19:40:22 2019 by ELM ver.2012-10-06 from 001\_\_elm20190421\_173208\_\_dat00.bin

