

# ELMAVAN 3D WAVEFORMS (Measured data sampled at 50 kHz) 51000 packets of 144 samples from 2019-04-21T04:41:38.122.000.

Processed Sun Apr 21 06:48:57 2019 by ELM ver.2012-10-06 from 001\_\_elm20190421\_044137\_\_dat00.bin

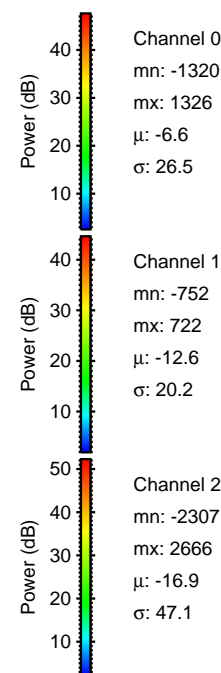

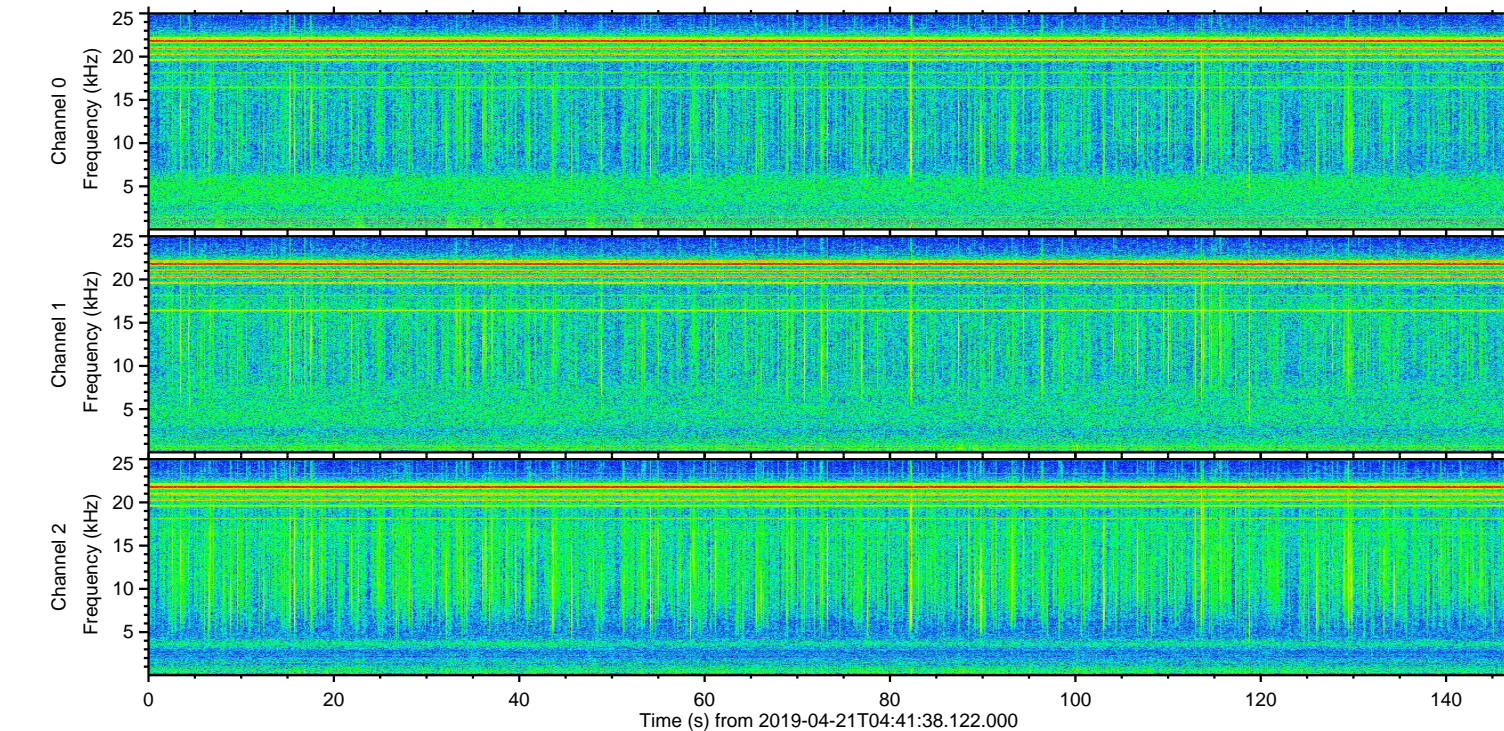
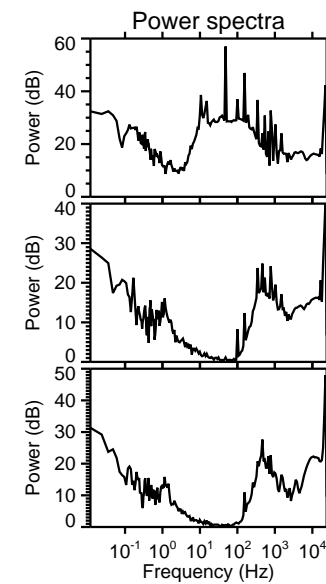
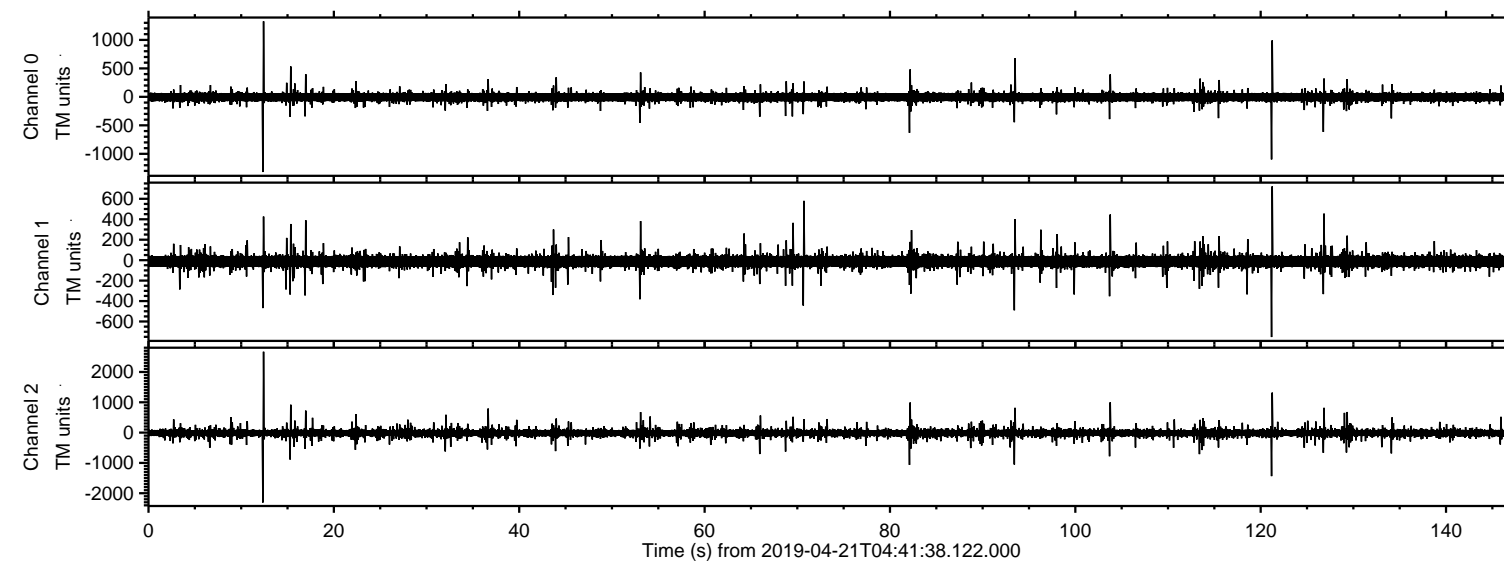

ELMAVAN 3D WAVEFORMS (Measured data sampled at 50 kHz) 51000 packets of 144 samples from 2019-04-21T04:41:38.122.000. Part 13/147

Processed Sun Apr 21 06:49:03 2019 by ELM ver.2012-10-06 from 001\_\_elm20190421\_044137\_\_dat00.bin

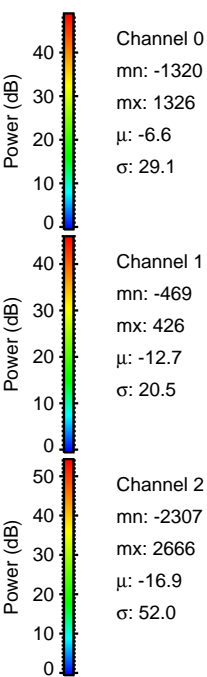
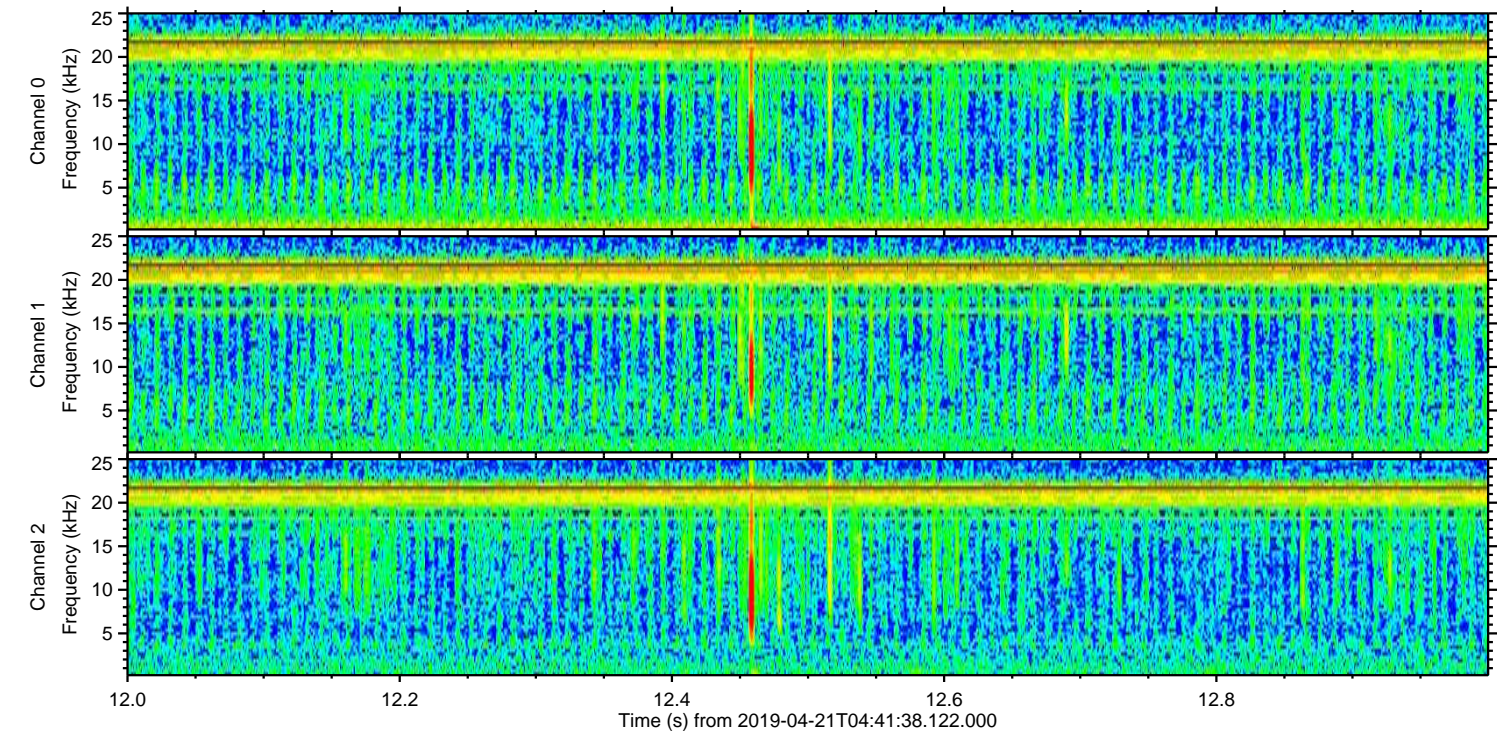
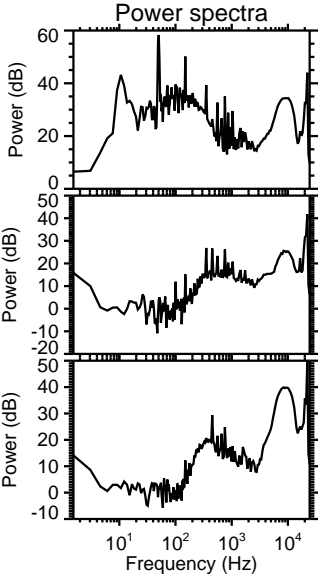
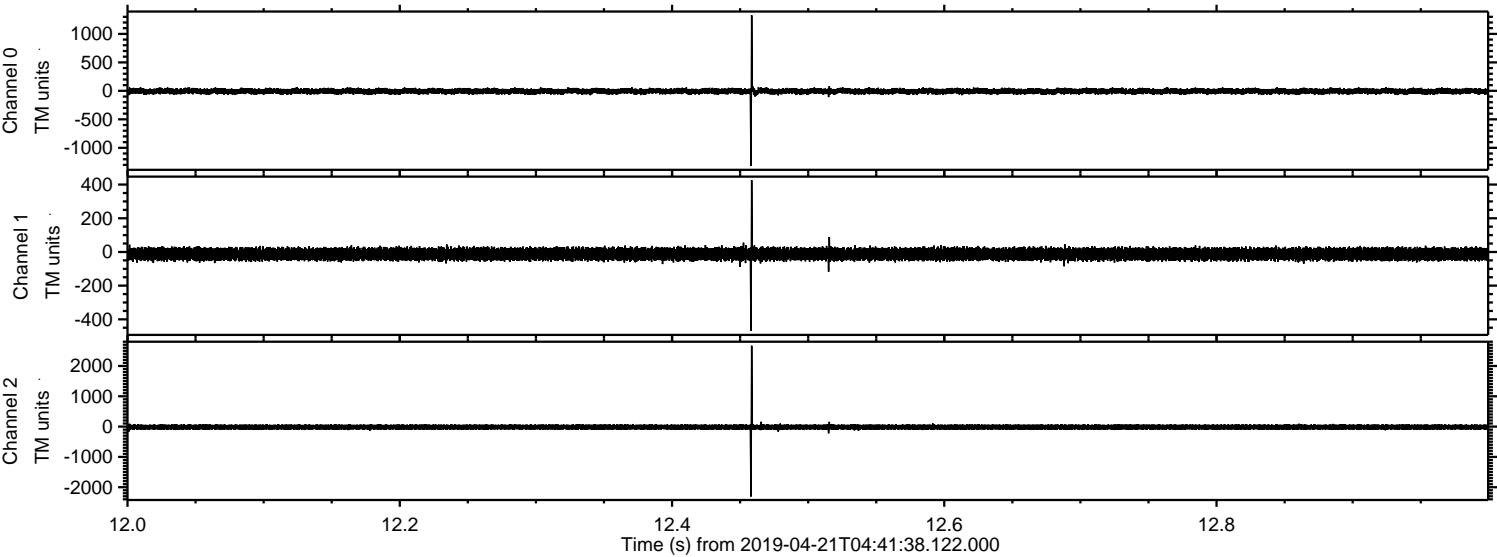



ELMAVAN 3D WAVEFORMS (Measured data sampled at 50 kHz) 51000 packets of 144 samples from 2019-04-21T04:41:38.122.000. Part 122/147

Processed Sun Apr 21 06:49:04 2019 by ELM ver.2012-10-06 from 001\_\_elm20190421\_044137\_\_dat00.bin

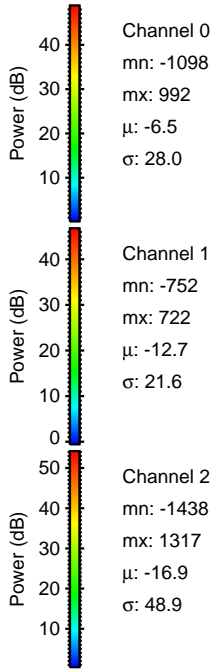
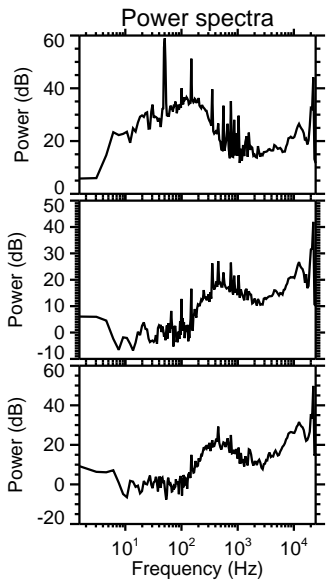
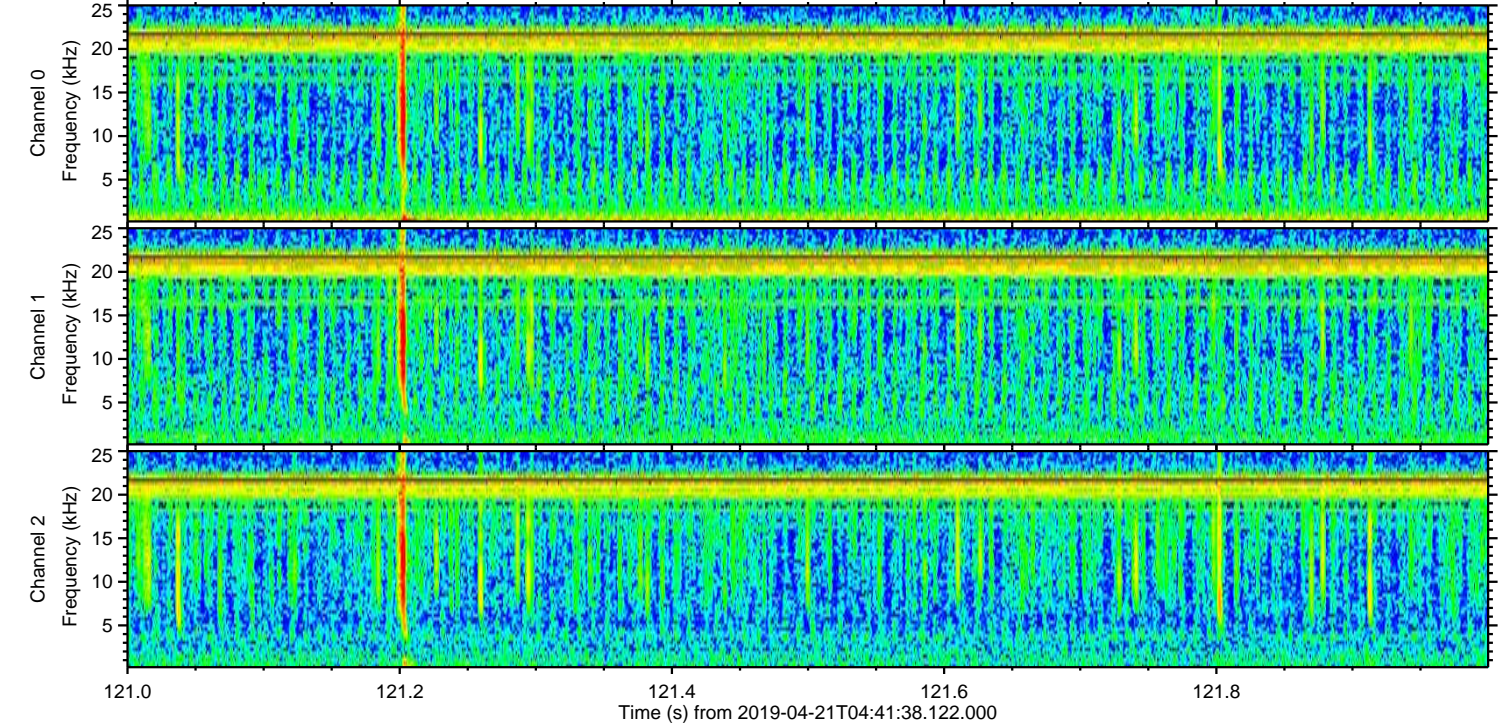
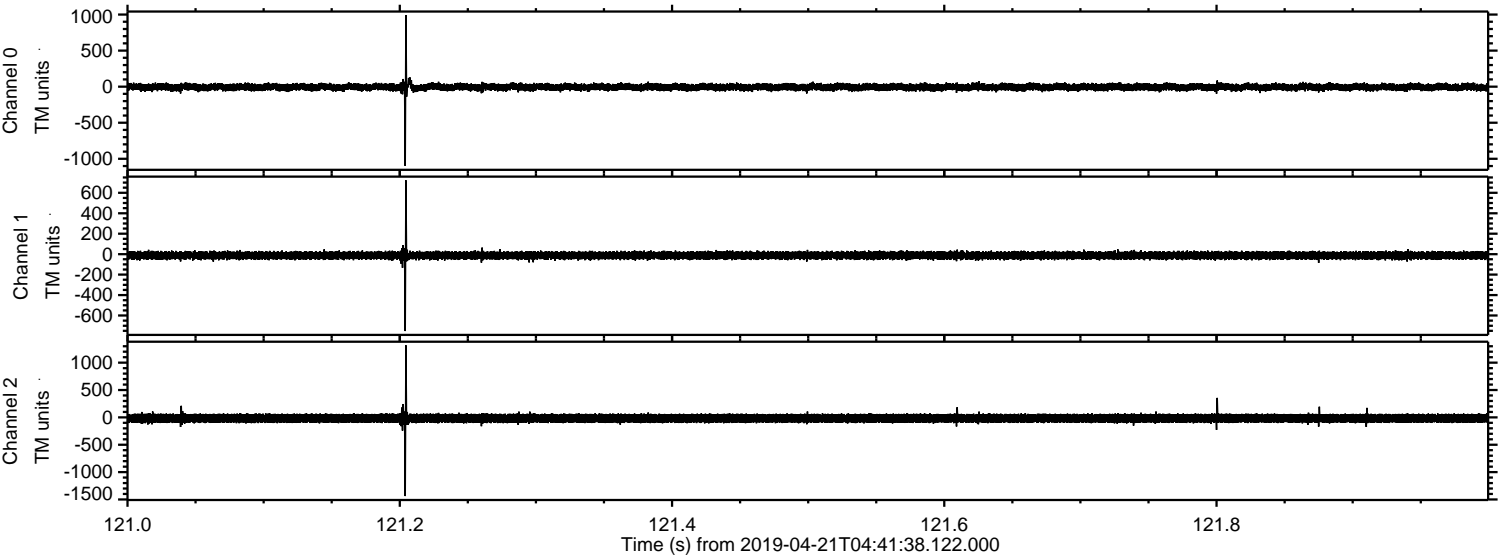



ELMAVAN 3D WAVEFORMS (Measured data sampled at 50 kHz) 51000 packets of 144 samples from 2019-04-21T04:41:38.122.000. Part 83/147

Processed Sun Apr 21 06:49:04 2019 by ELM ver.2012-10-06 from 001\_\_elm20190421\_044137\_\_dat00.bin

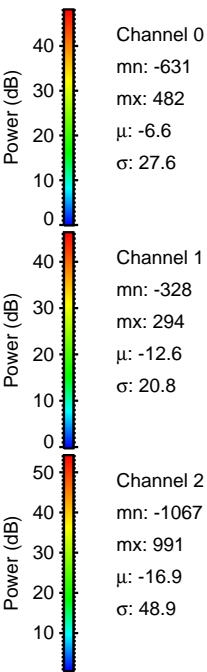
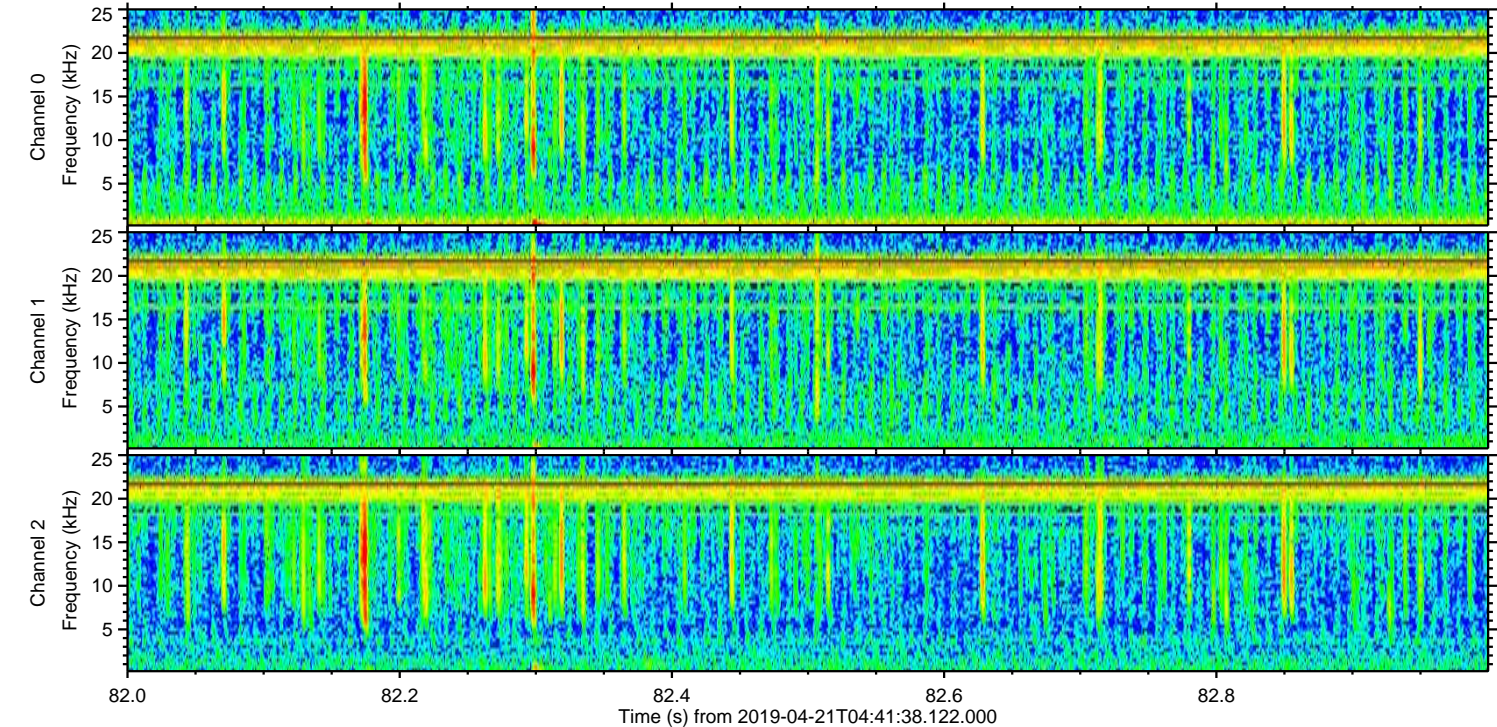
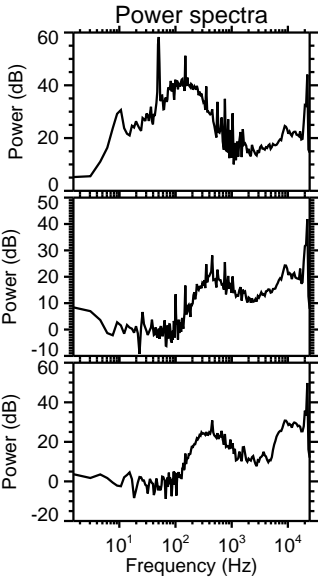
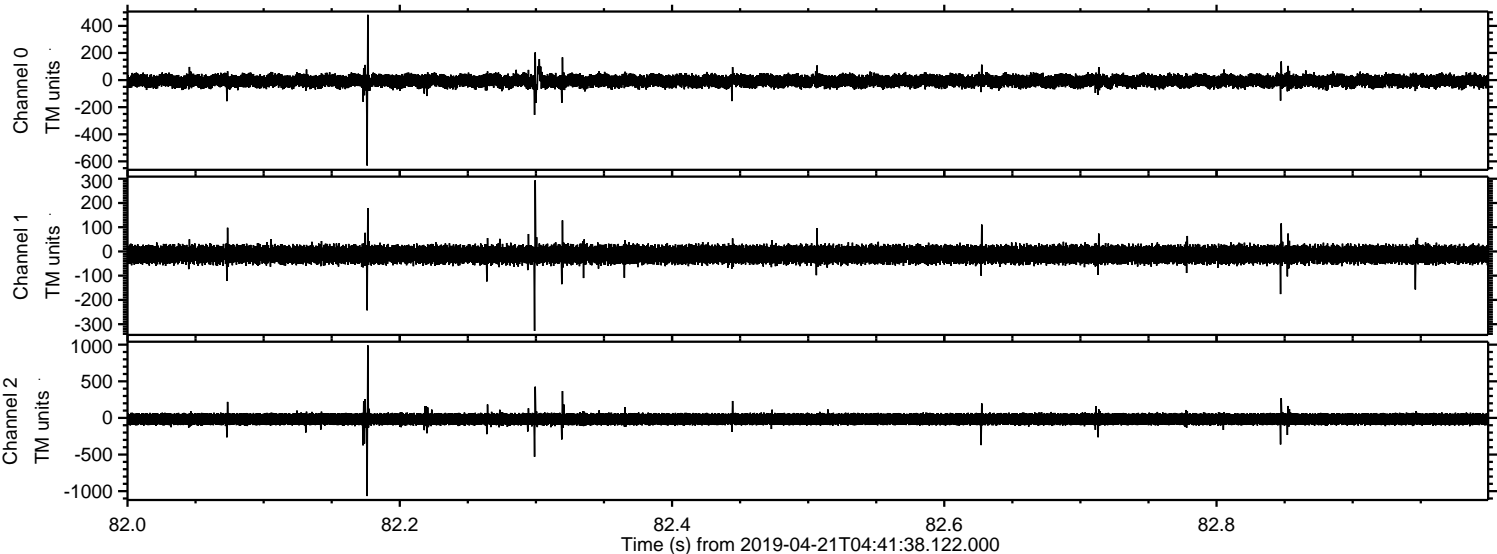



Processed Sun Apr 21 06:49:05 2019 by ELM ver.2012-10-06 from 001\_\_elm20190421\_044137\_\_dat00.bin

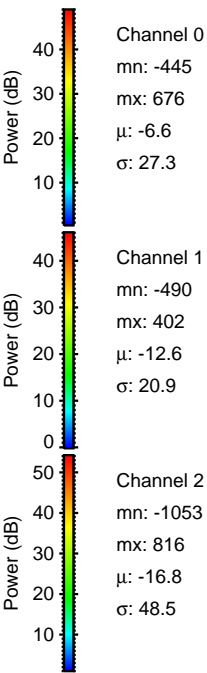
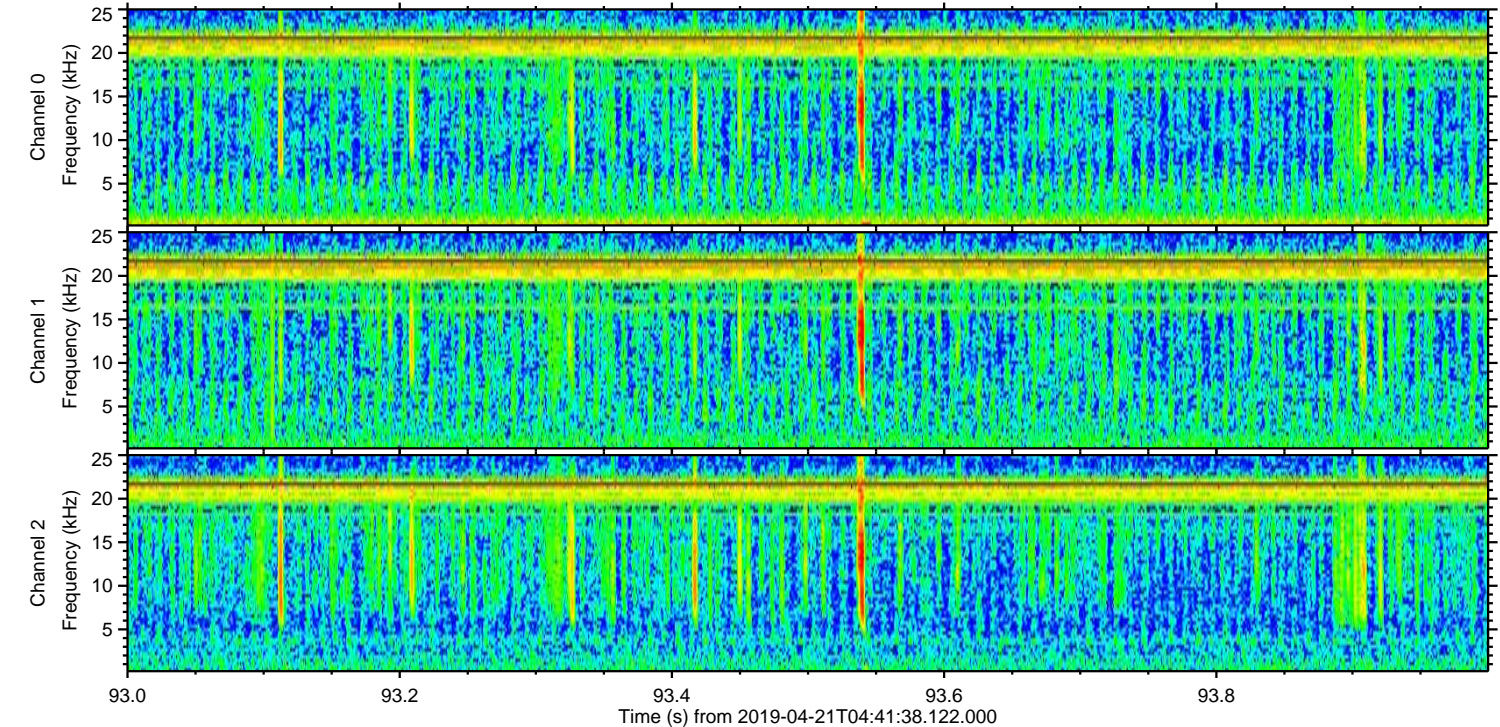
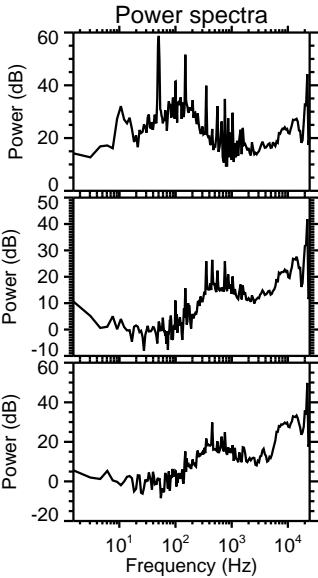
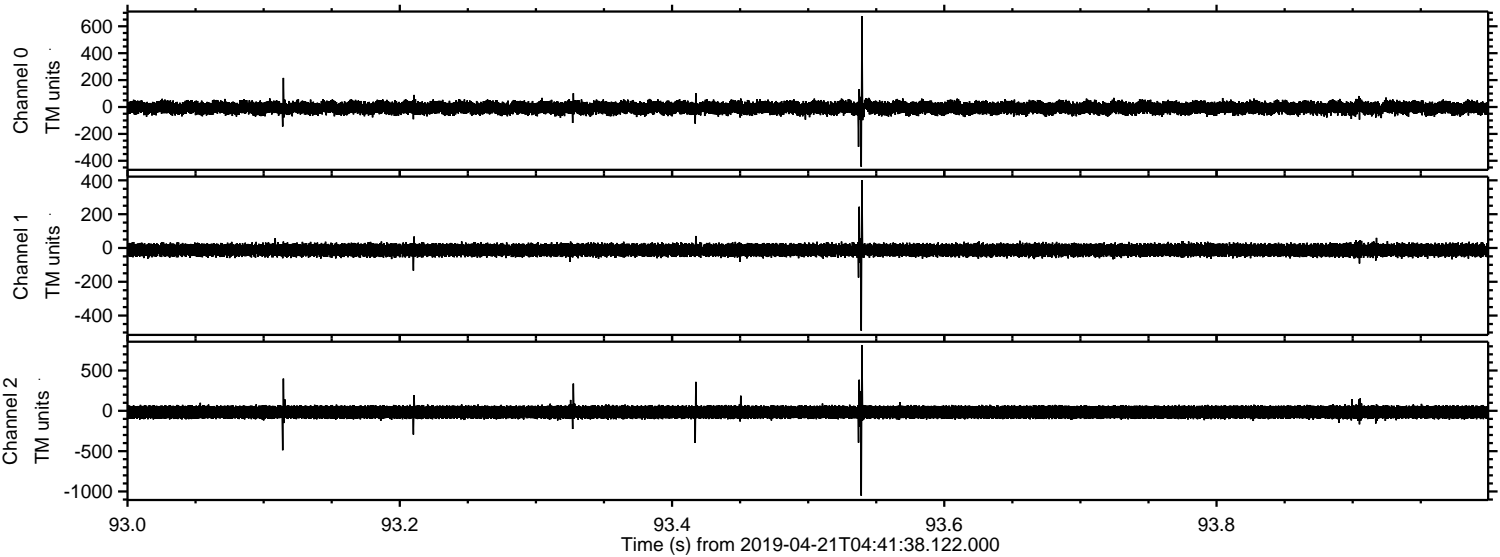



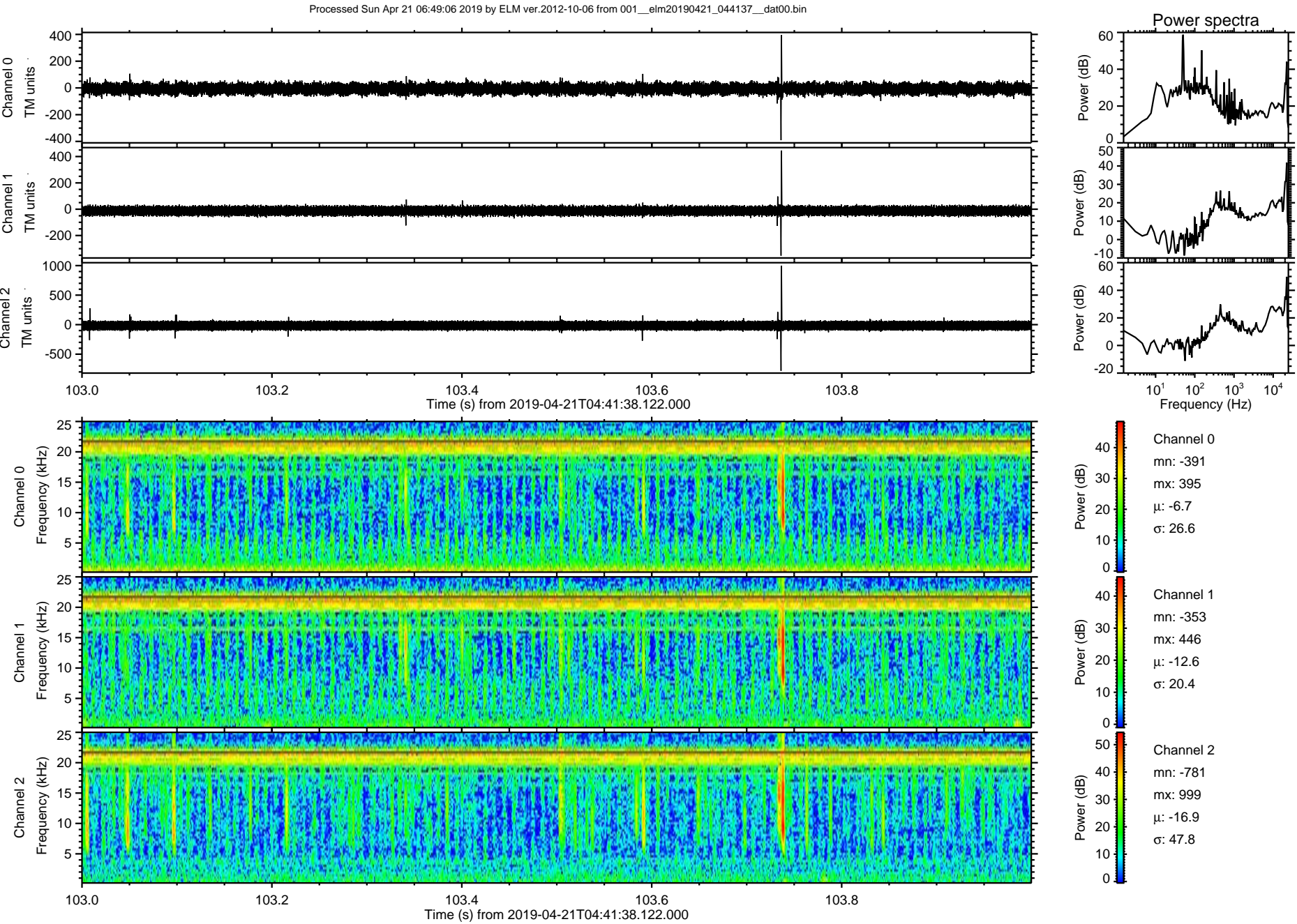



ELMAVAN 3D WAVEFORMS (Measured data sampled at 50 kHz) 51000 packets of 144 samples from 2019-04-21T04:41:38.122.000. Part 16/147

Processed Sun Apr 21 06:49:07 2019 by ELM ver.2012-10-06 from 001\_\_elm20190421\_044137\_\_dat00.bin

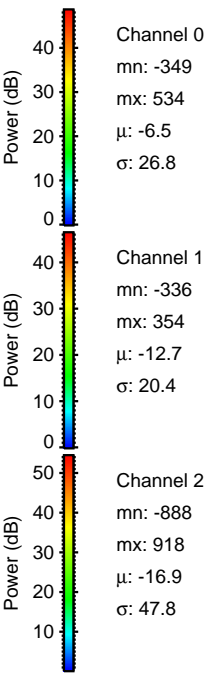
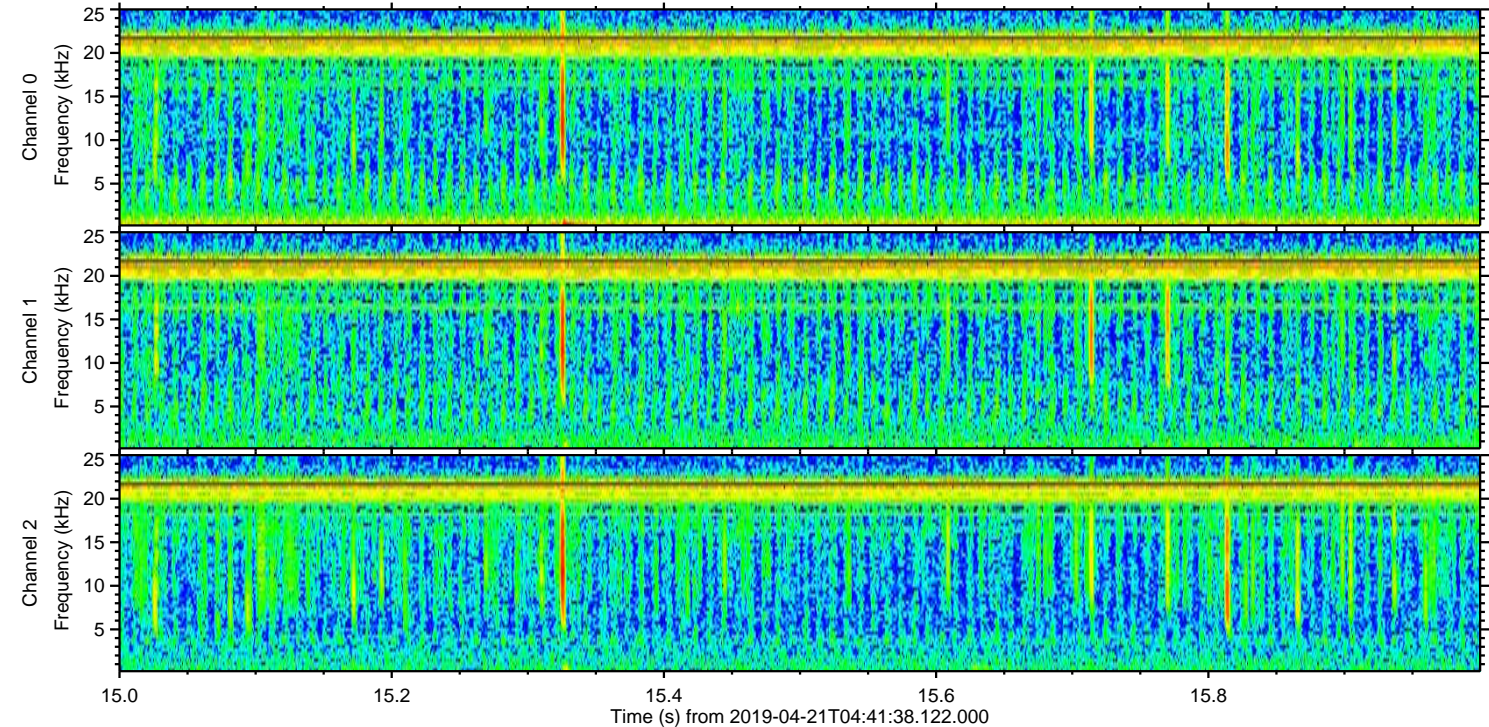
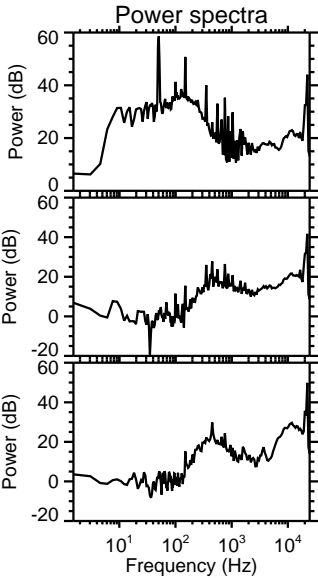
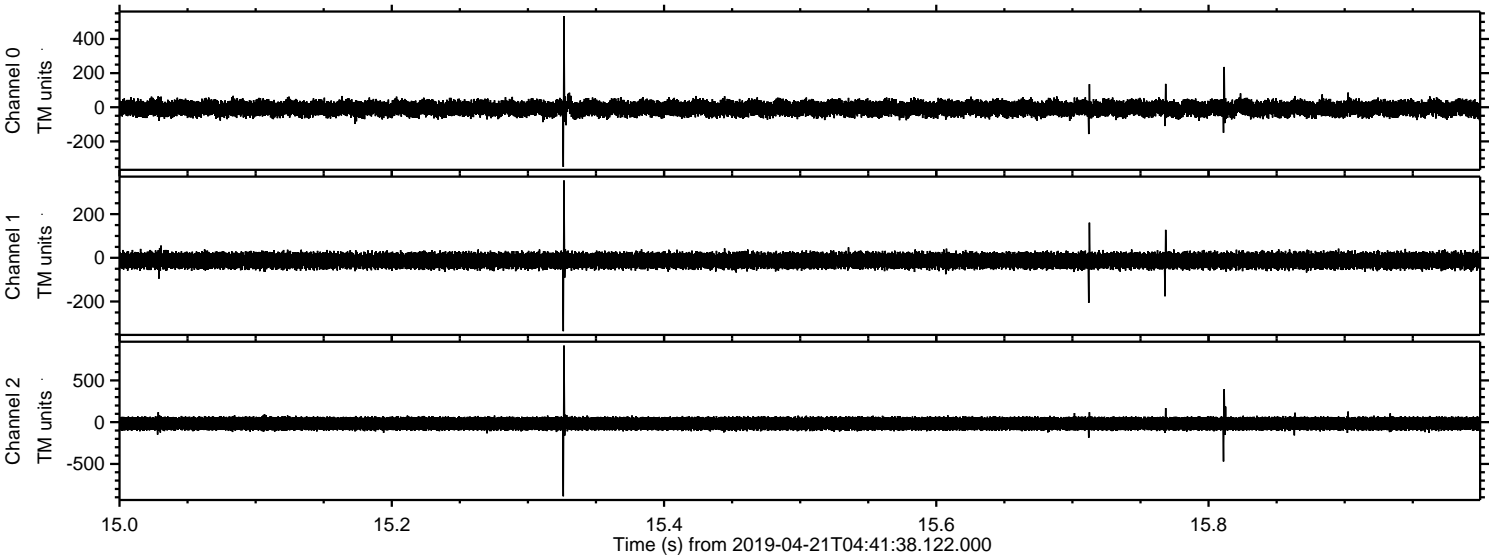



ELMAVAN 3D WAVEFORMS (Measured data sampled at 50 kHz) 51000 packets of 144 samples from 2019-04-21T04:41:38.122.000. Part 127/147

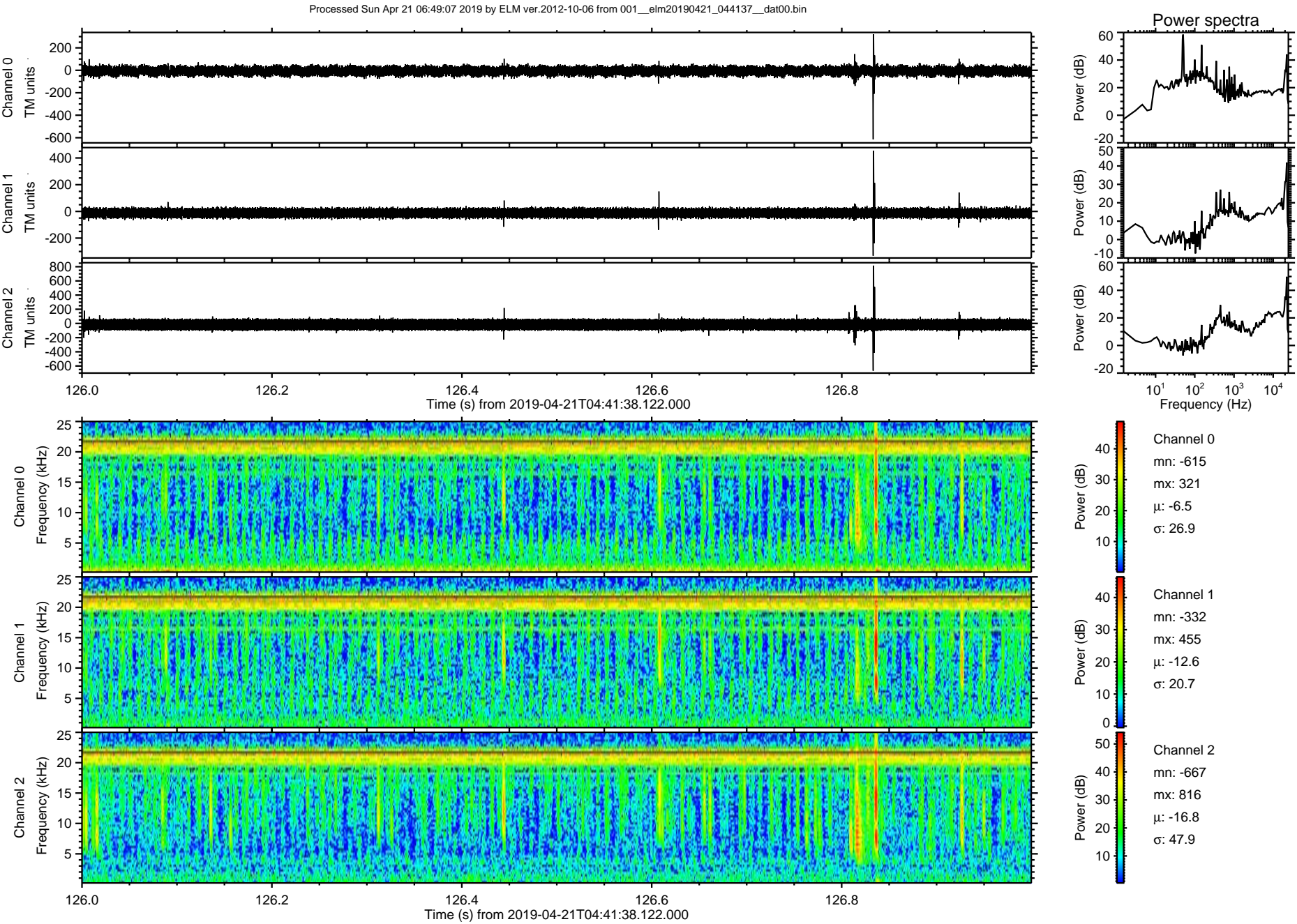



Processed Sun Apr 21 06:49:08 2019 by ELM ver.2012-10-06 from 001\_\_elm20190421\_044137\_\_dat00.bin

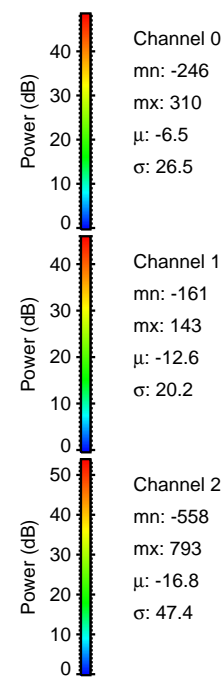
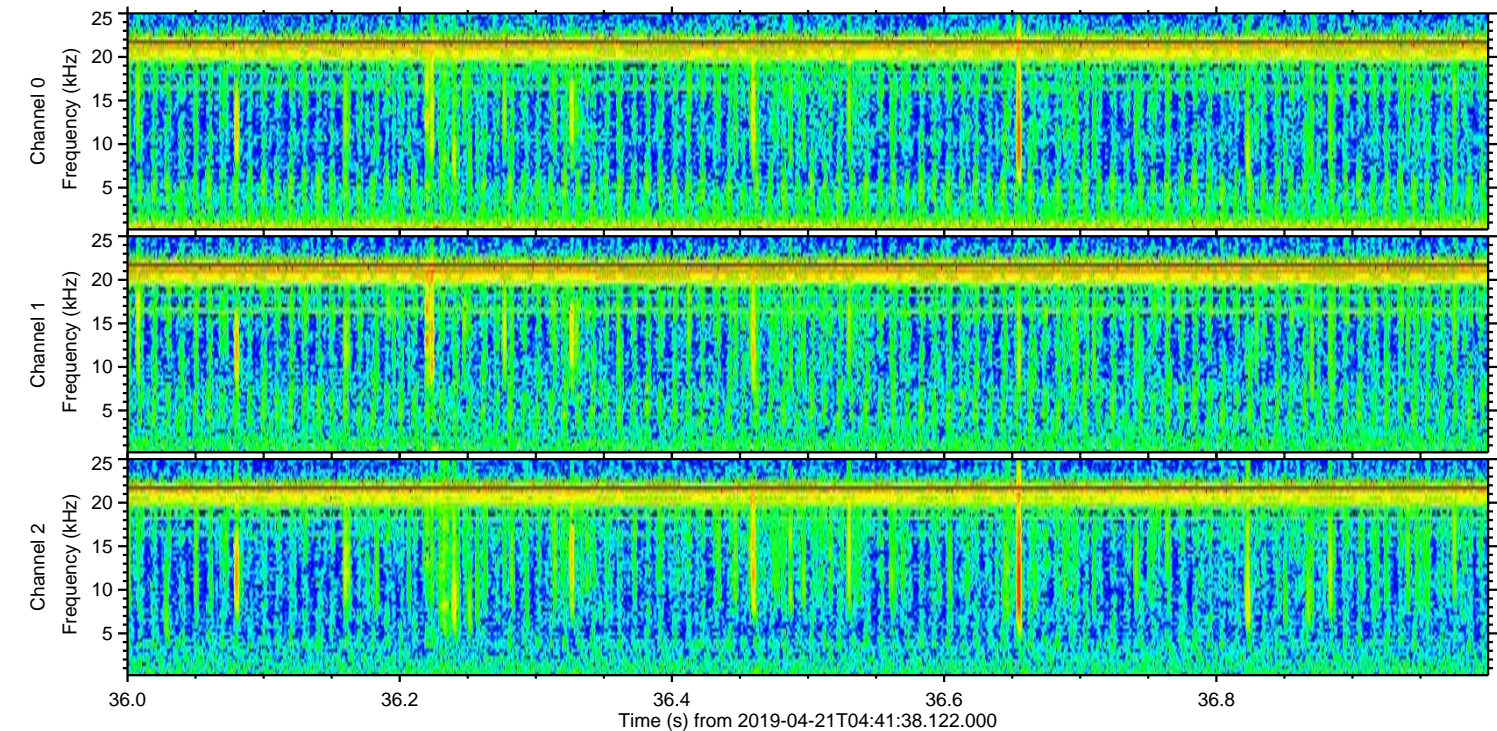
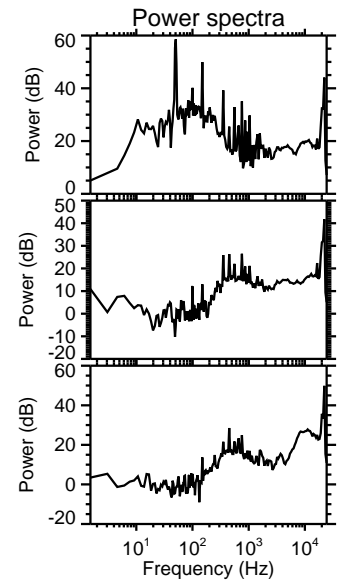
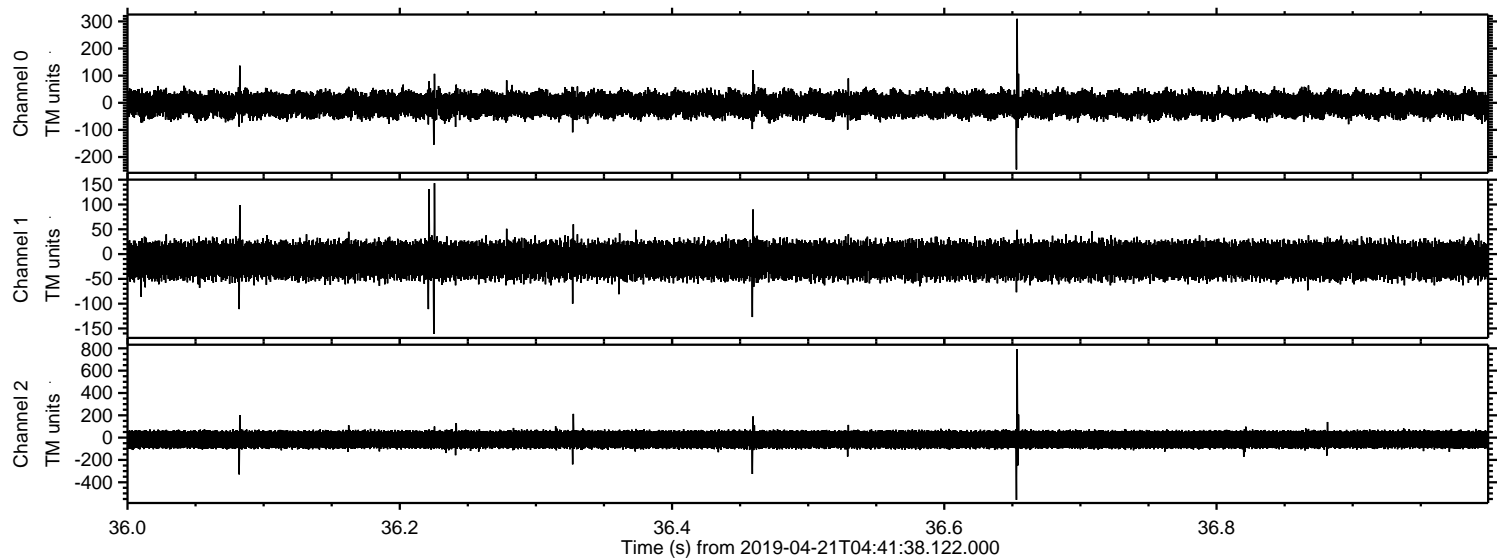



Processed Sun Apr 21 06:49:09 2019 by ELM ver.2012-10-06 from 001\_\_elm20190421\_044137\_\_dat00.bin

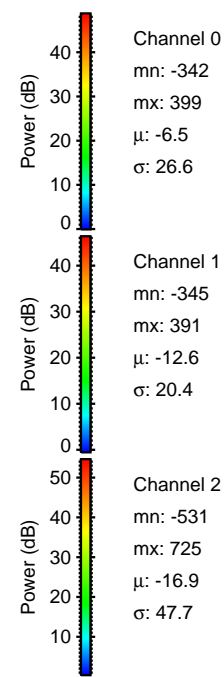
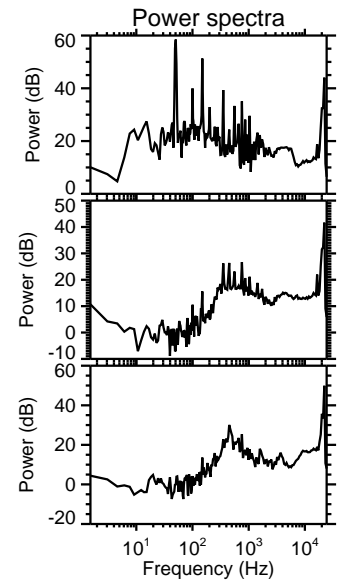
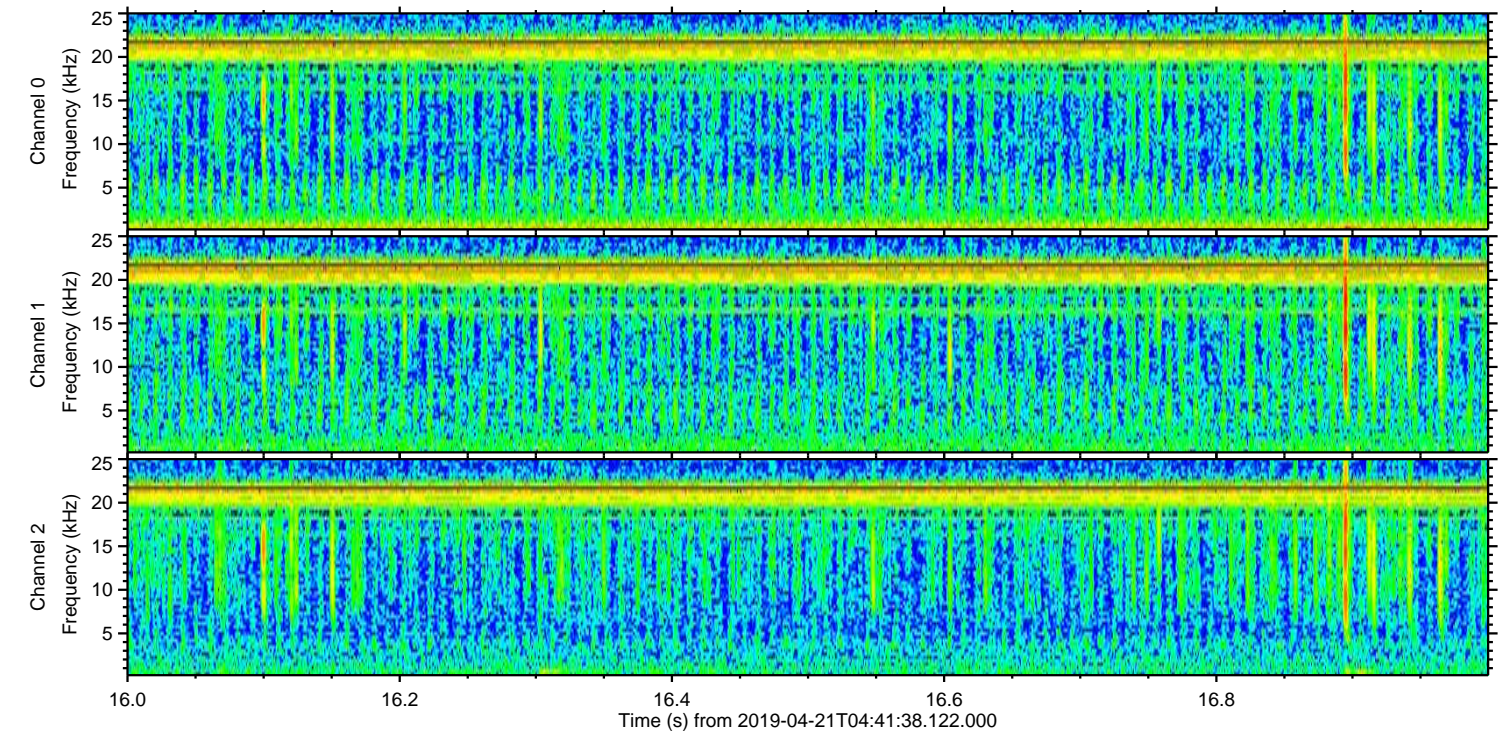
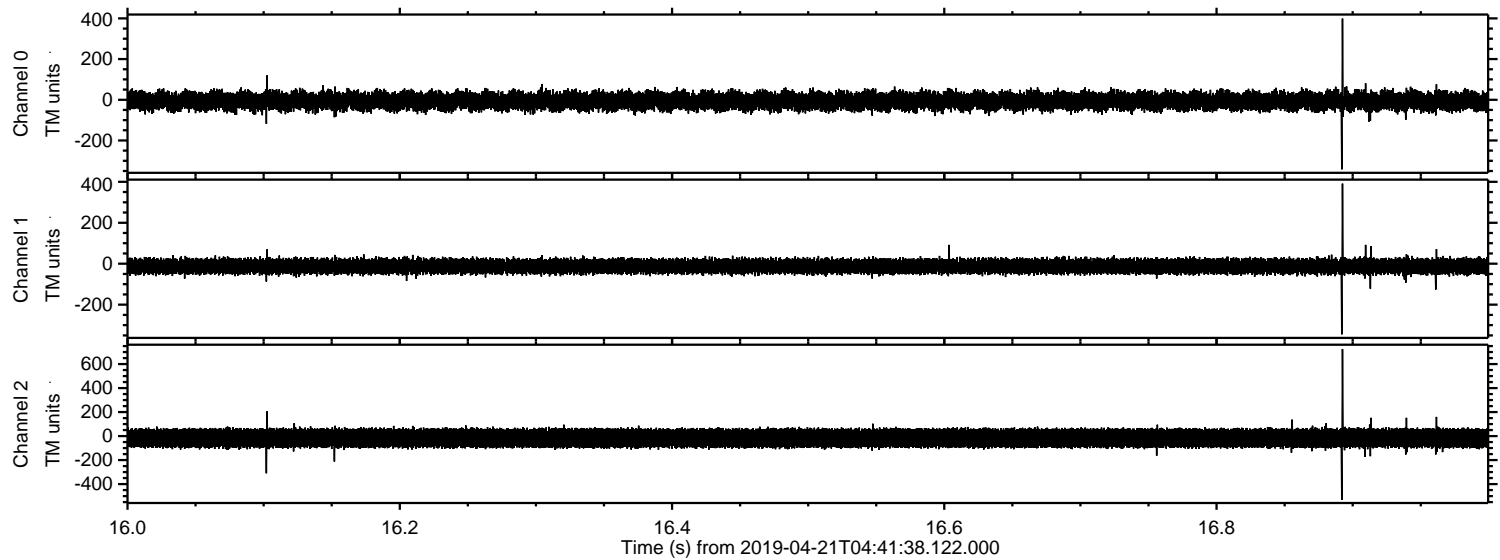

Channel 0  
mn: -342  
mx: 399  
 $\mu$ : -6.5  
 $\sigma$ : 26.6

Channel 1  
mn: -345  
mx: 391  
 $\mu$ : -12.6  
 $\sigma$ : 20.4

Channel 2  
mn: -531  
mx: 725  
 $\mu$ : -16.9  
 $\sigma$ : 47.7



Processed Sun Apr 21 06:49:09 2019 by ELM ver.2012-10-06 from 001\_\_elm20190421\_044137\_\_dat00.bin

