

ELMAVAN 3D WAVEFORMS (Measured data sampled at 50 kHz) 51000 packets of 144 samples from 2019-04-20T12:40:59.167.999.

Processed Sat Apr 20 14:48:57 2019 by ELM ver.2012-10-06 from 001__elm20190420_124058__dat00.bin

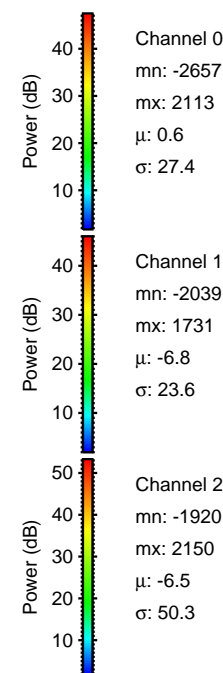

Processed Sat Apr 20 14:49:03 2019 by ELM ver.2012-10-06 from 001__elm20190420_124058__dat00.bin

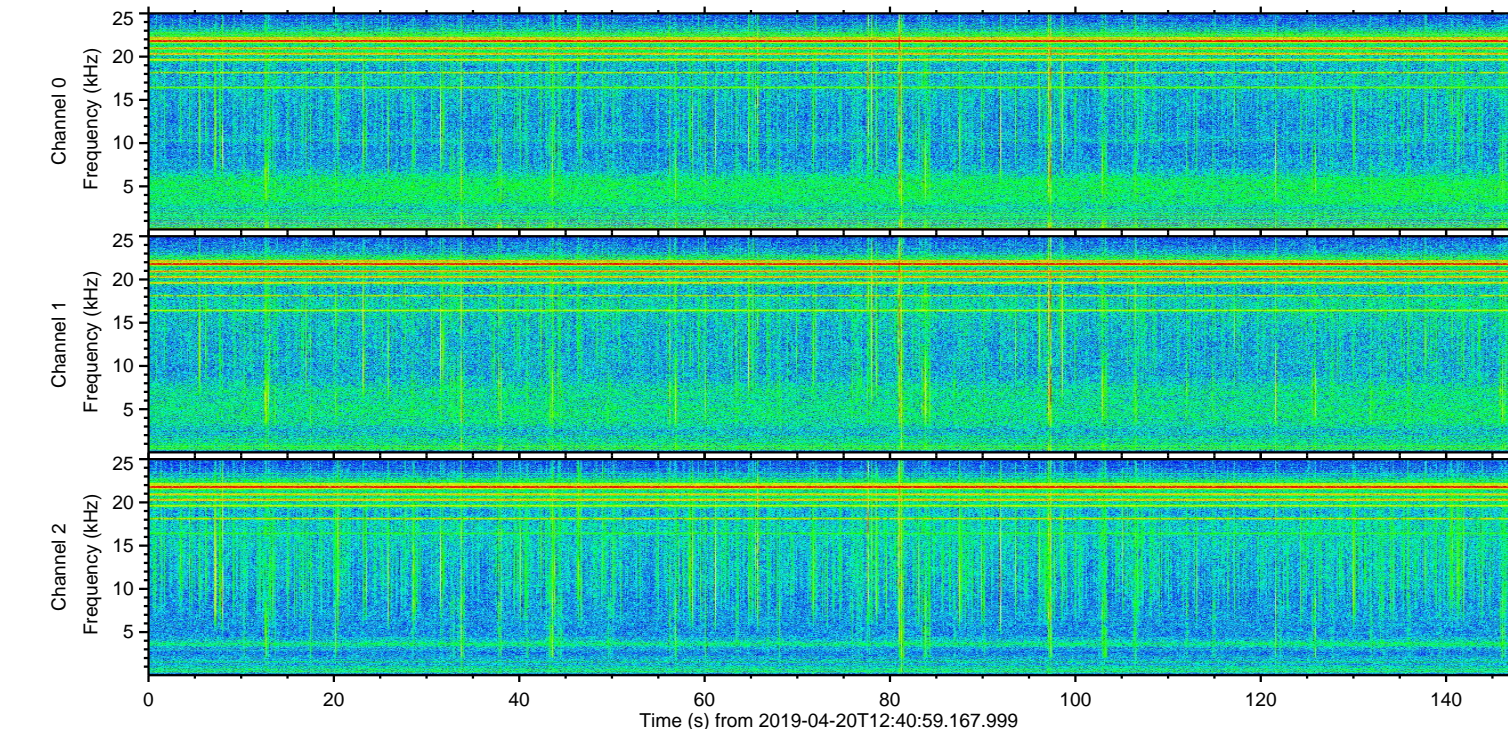
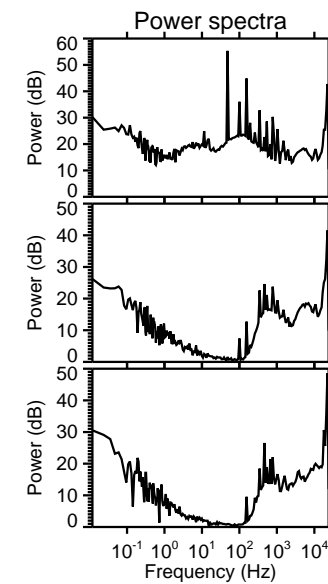
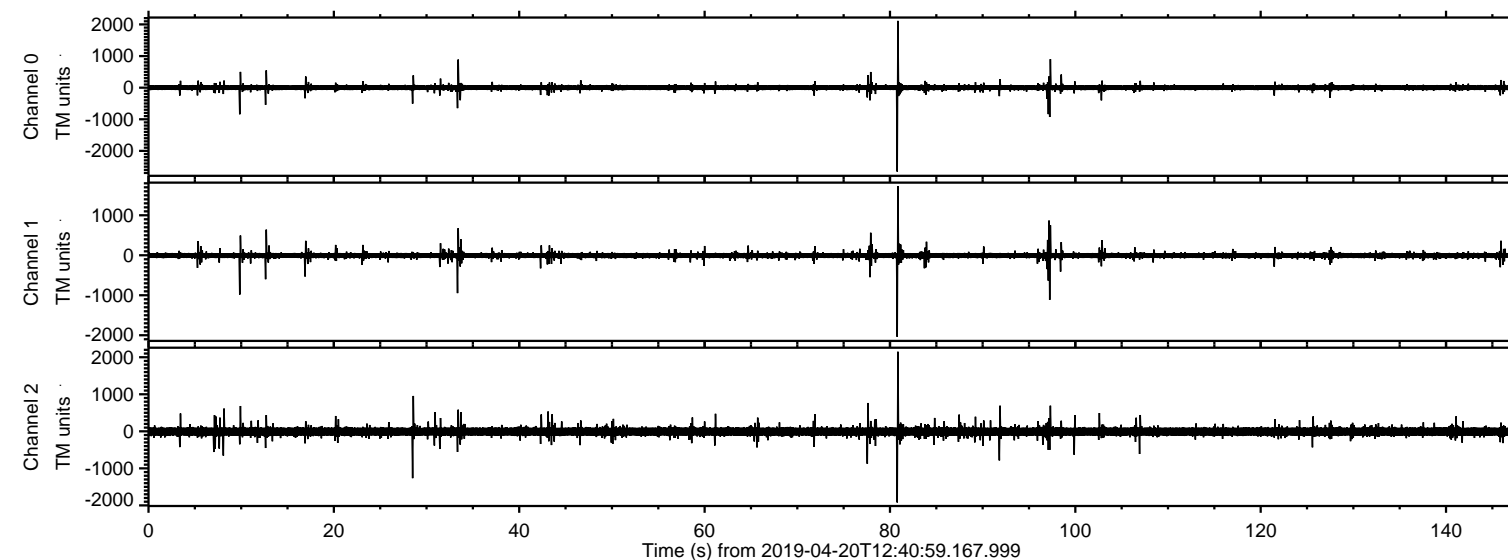
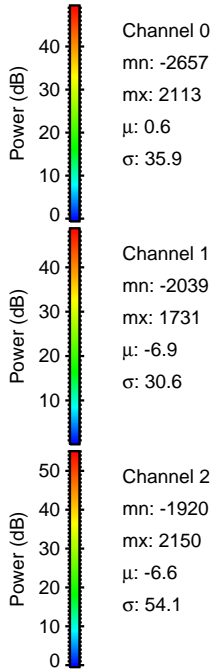
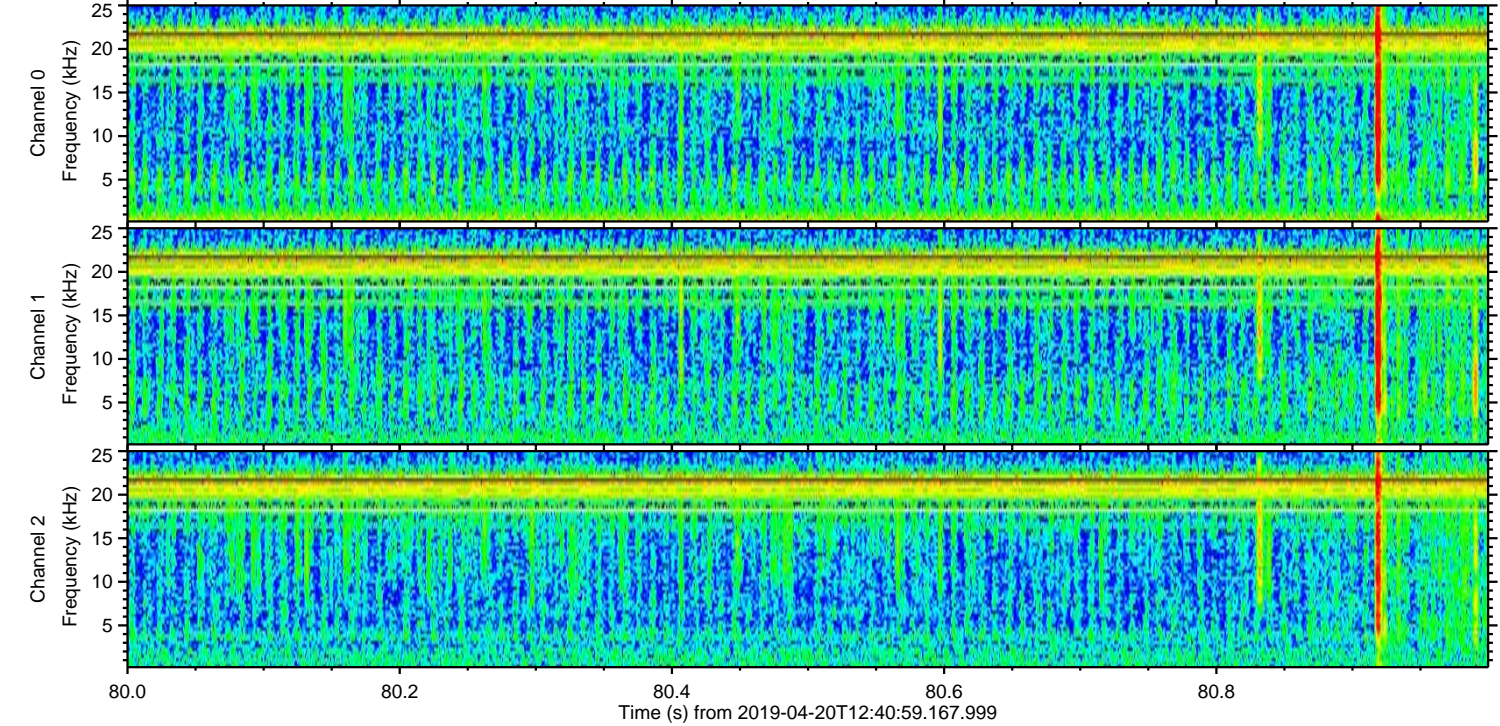
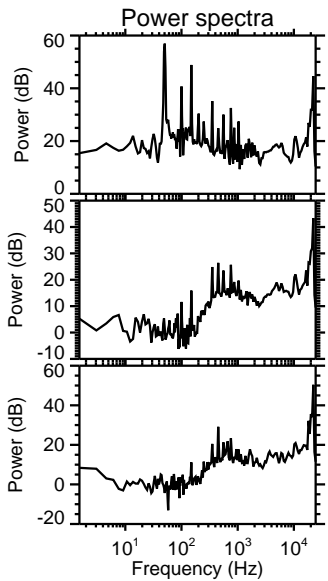
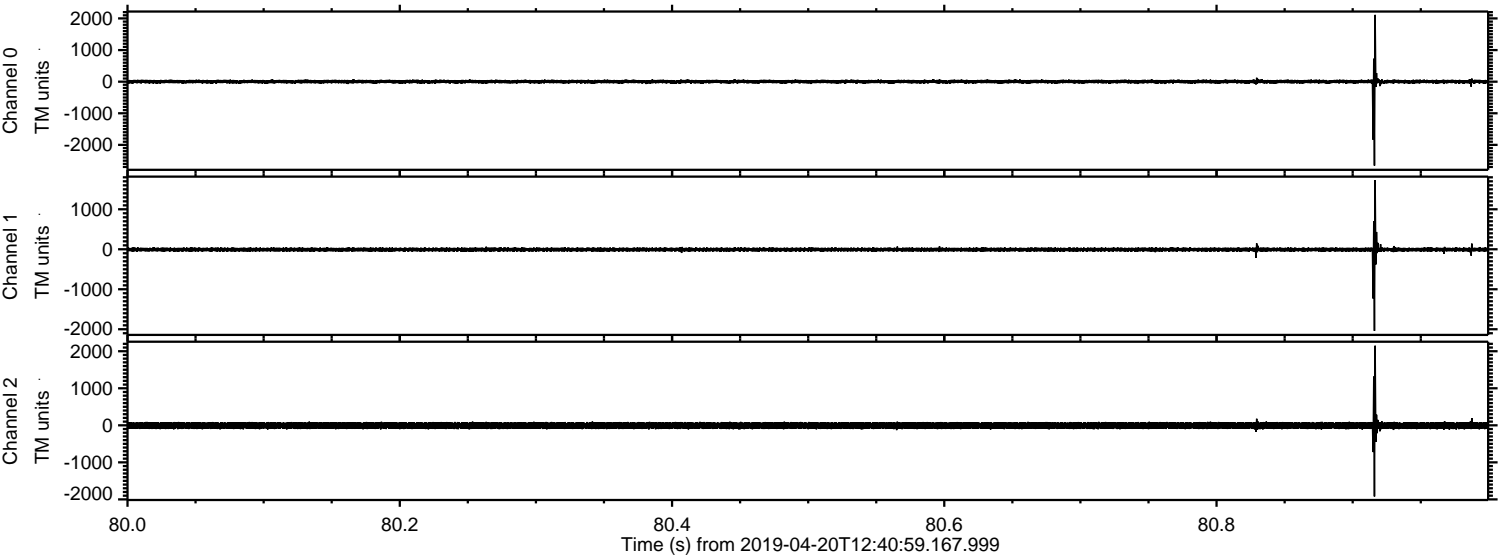

Processed Sat Apr 20 14:49:03 2019 by ELM ver.2012-10-06 from 001__elm20190420_124058__dat00.bin

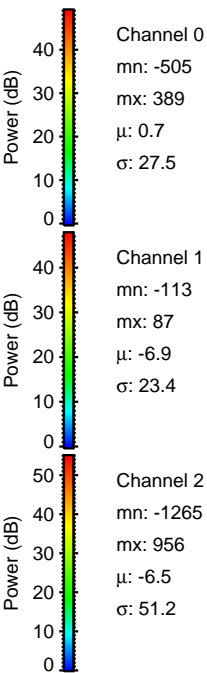
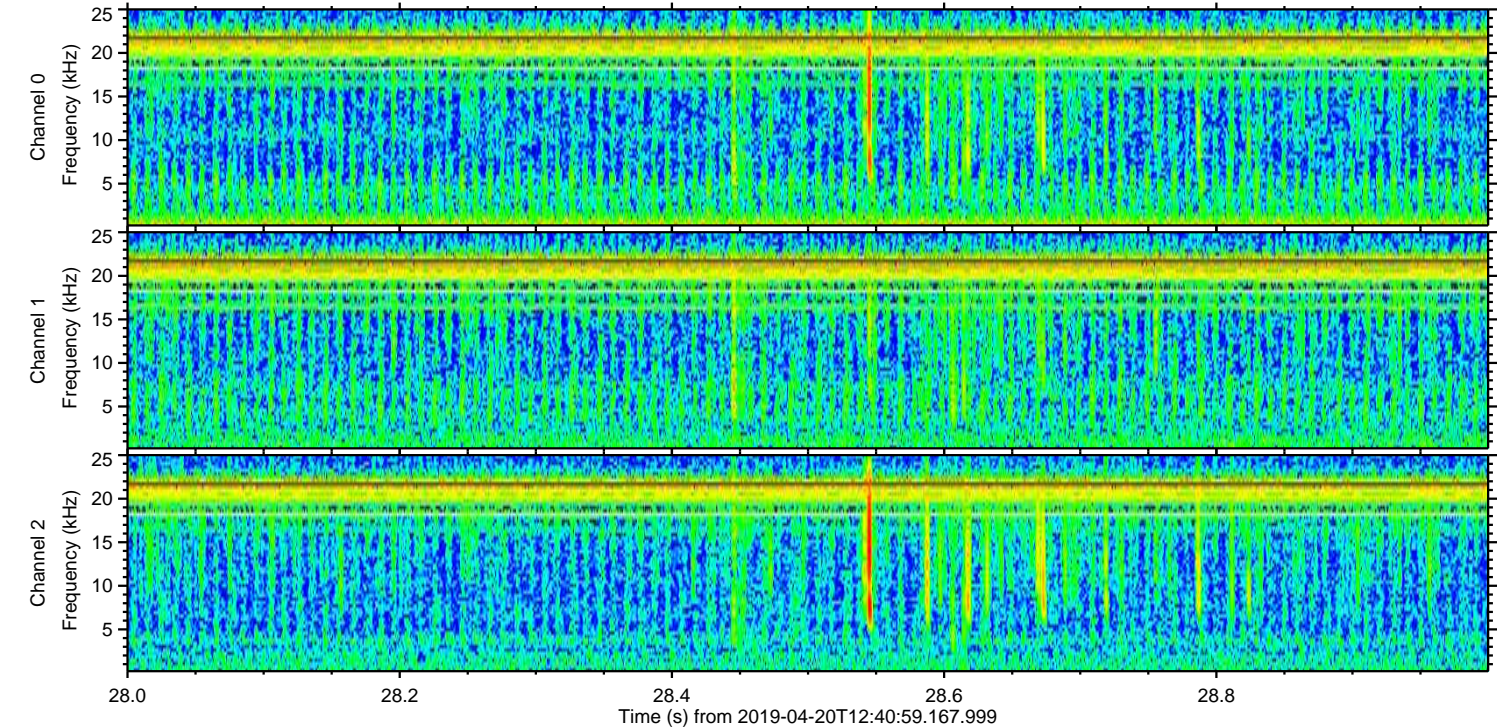
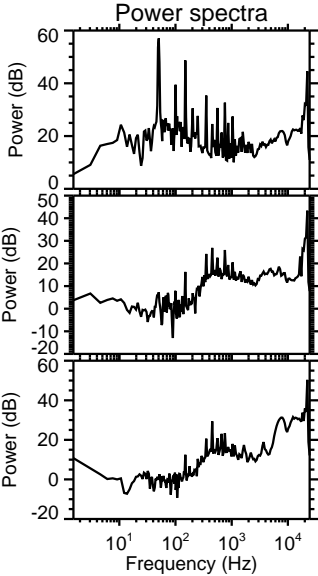
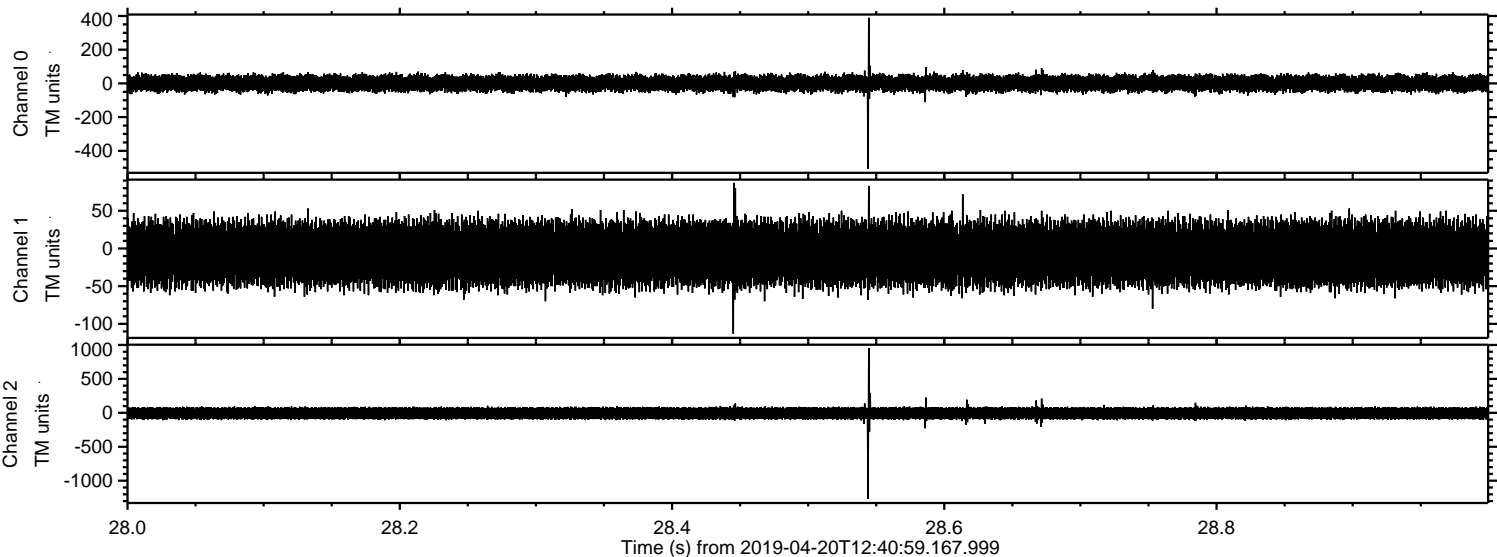

Processed Sat Apr 20 14:49:04 2019 by ELM ver.2012-10-06 from 001__elm20190420_124058__dat00.bin

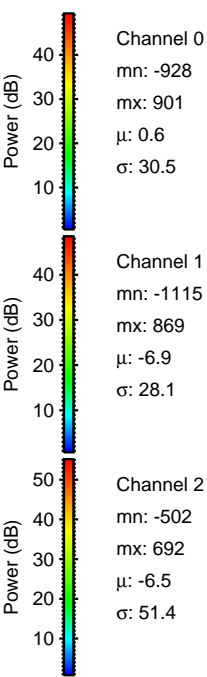
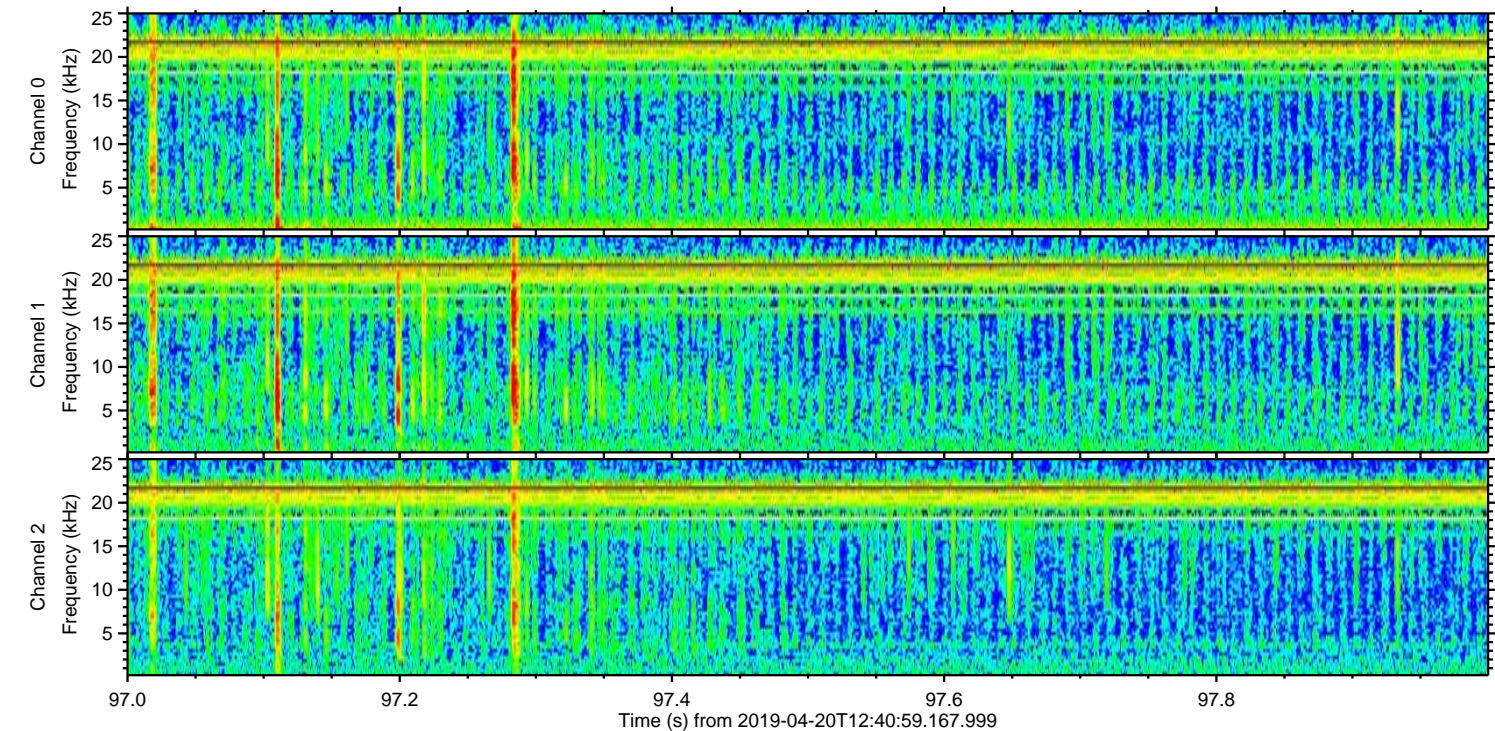
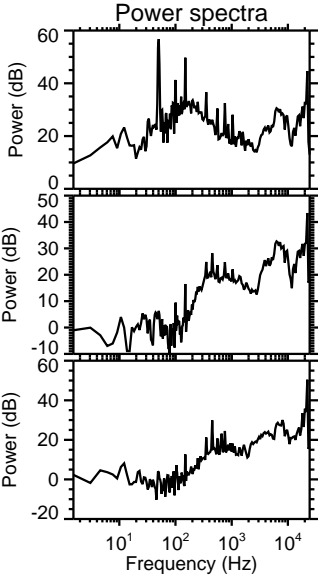
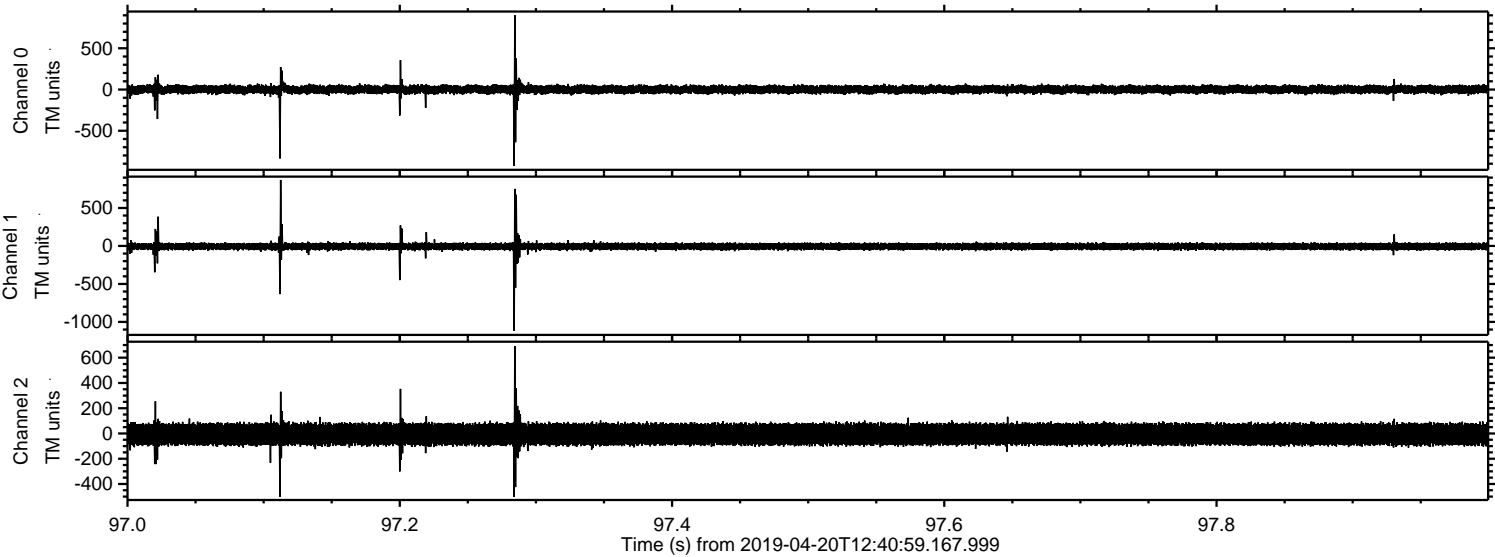

Processed Sat Apr 20 14:49:05 2019 by ELM ver.2012-10-06 from 001__elm20190420_124058__dat00.bin

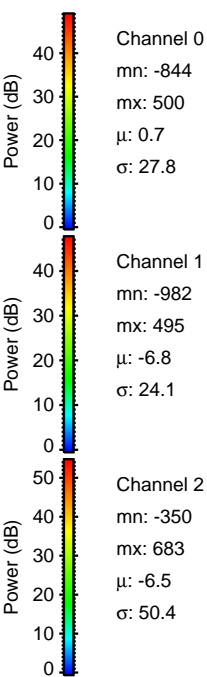
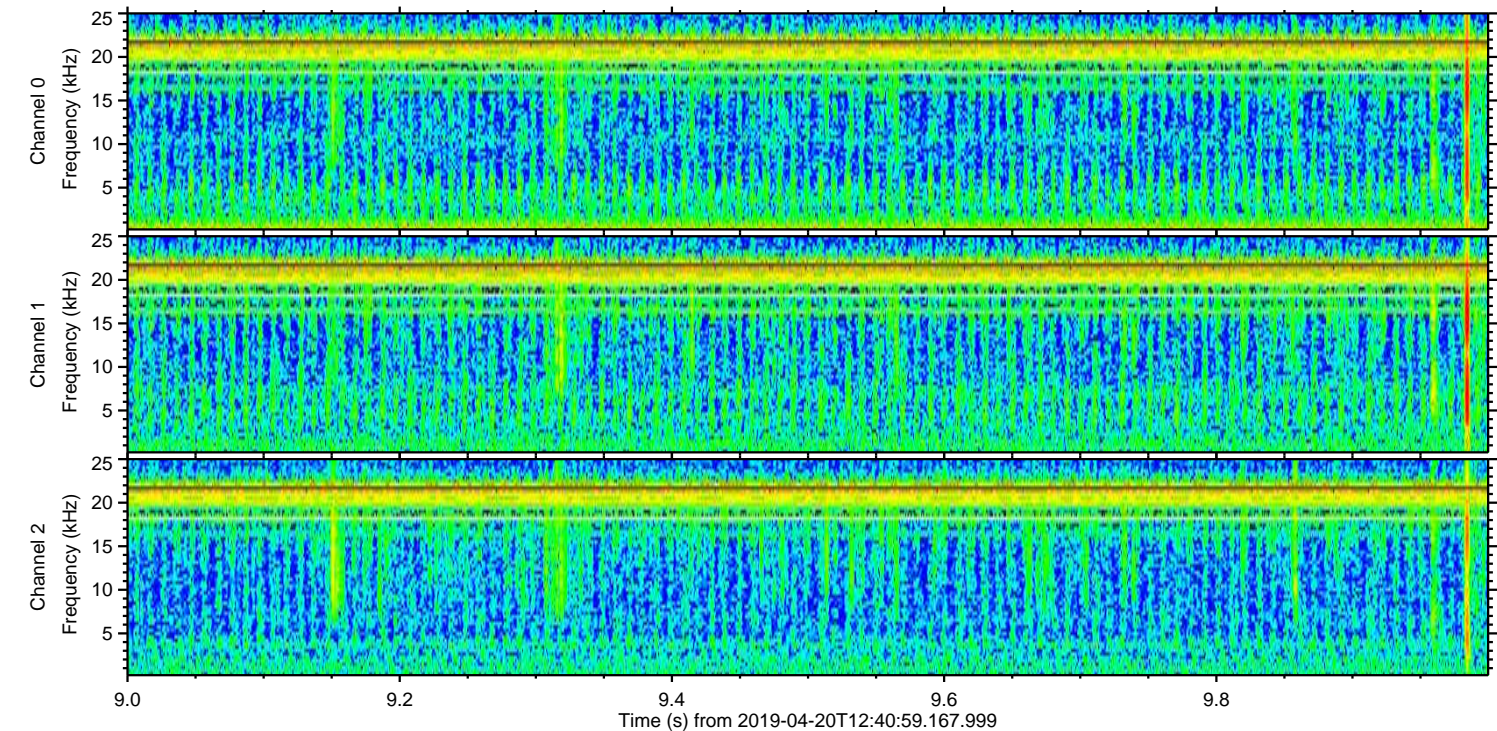
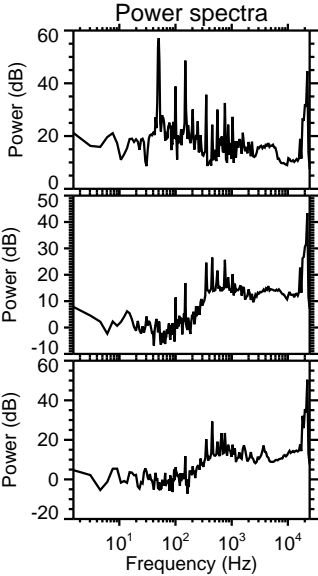
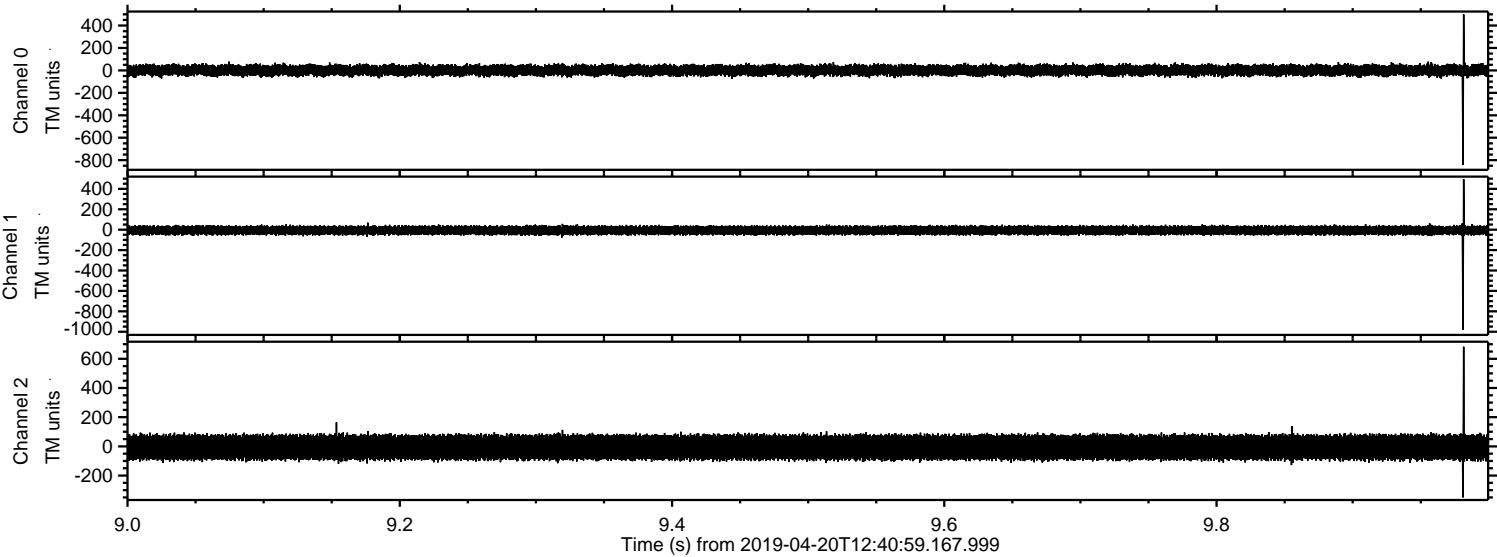

Channel 0
mn: -844
mx: 500
 μ : 0.7
 σ : 27.8

Channel 1
mn: -982
mx: 495
 μ : -6.8
 σ : 24.1

Channel 2
mn: -350
mx: 683
 μ : -6.5
 σ : 50.4

Processed Sat Apr 20 14:49:05 2019 by ELM ver.2012-10-06 from 001__elm20190420_124058__dat00.bin

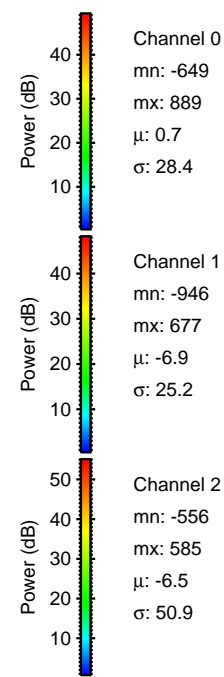
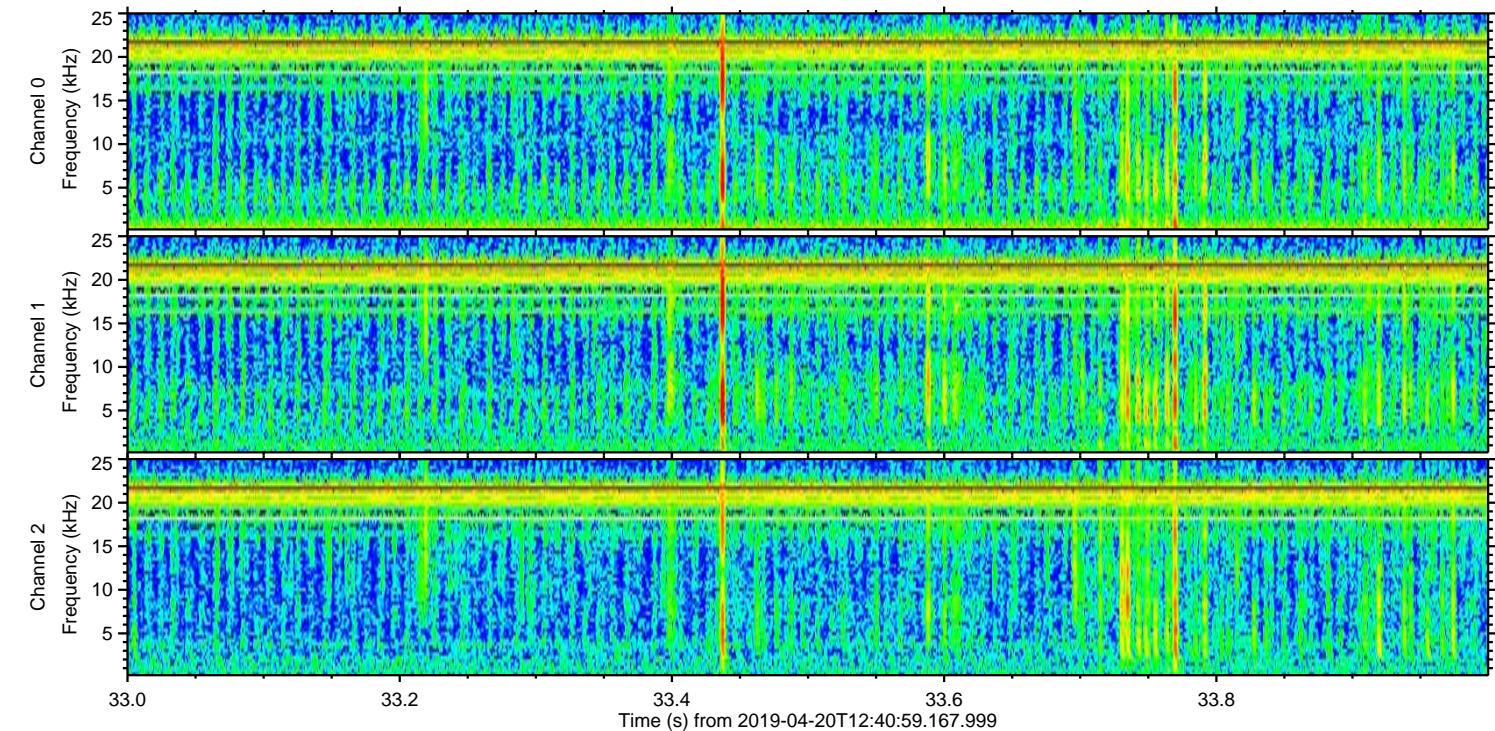
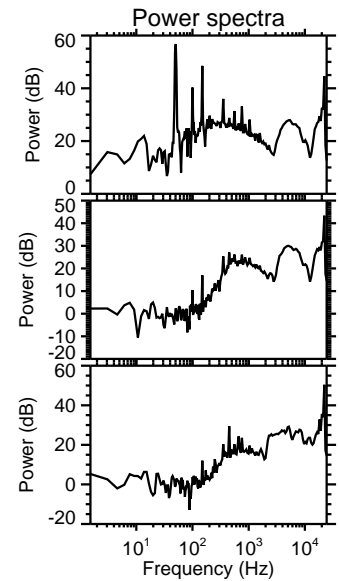
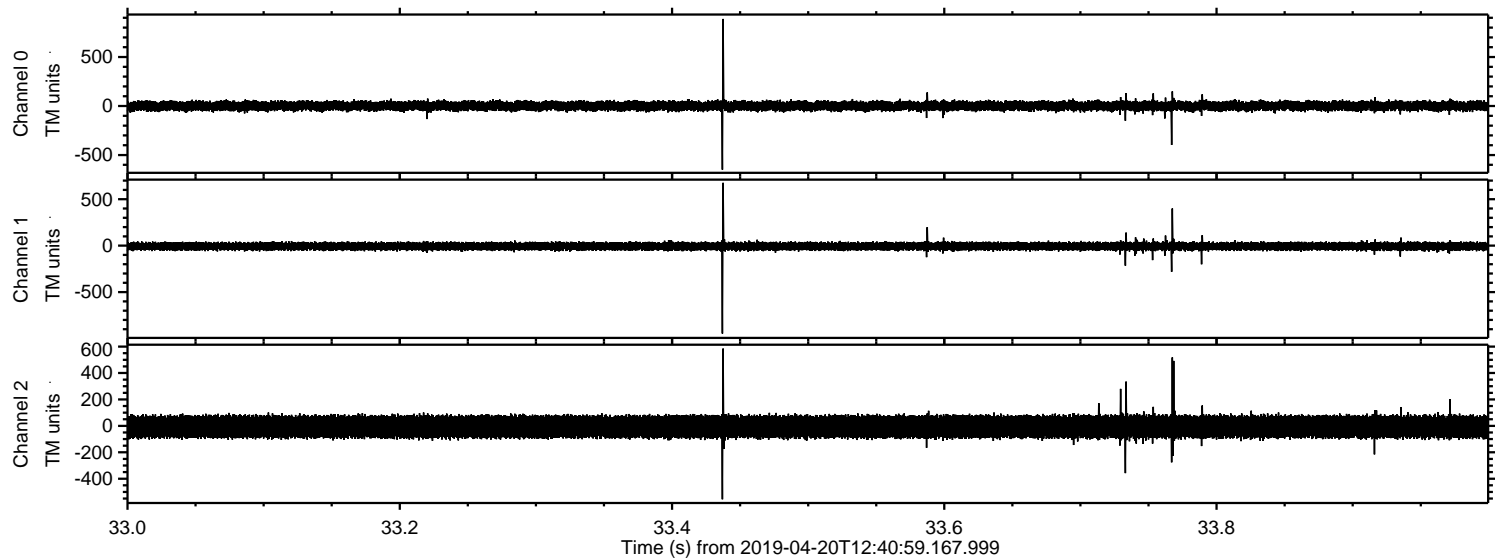

Processed Sat Apr 20 14:49:06 2019 by ELM ver.2012-10-06 from 001__elm20190420_124058__dat00.bin

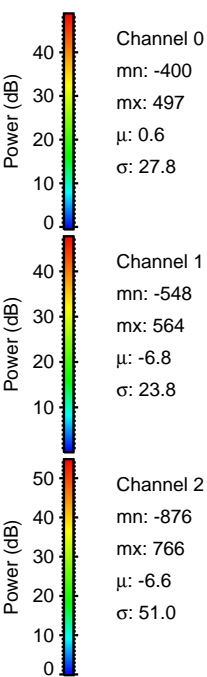
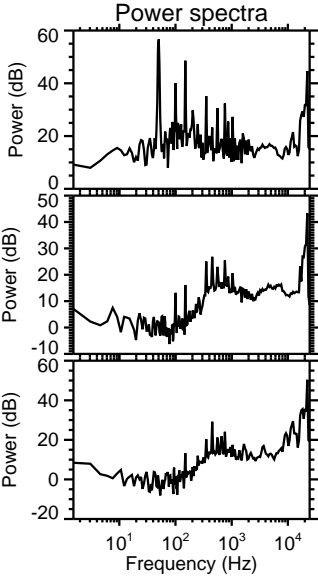
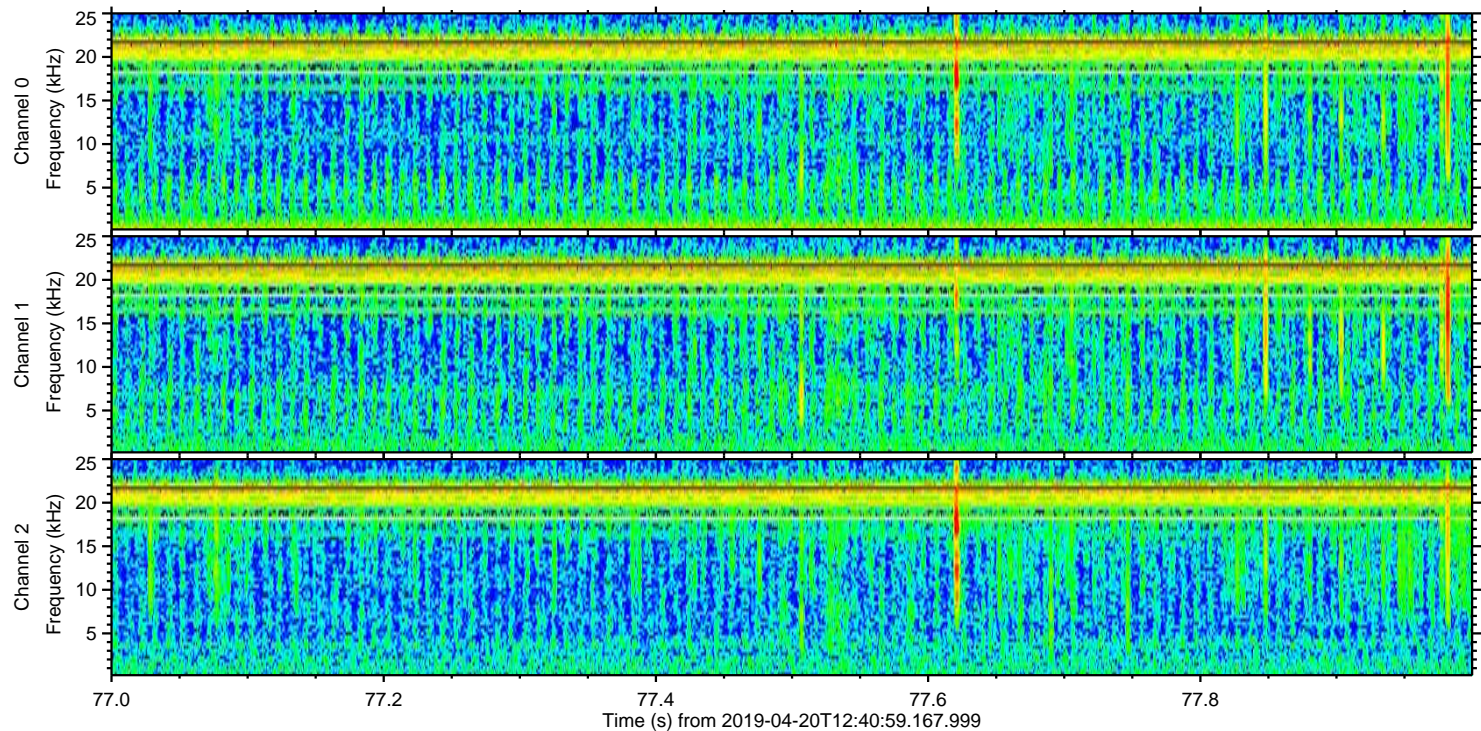
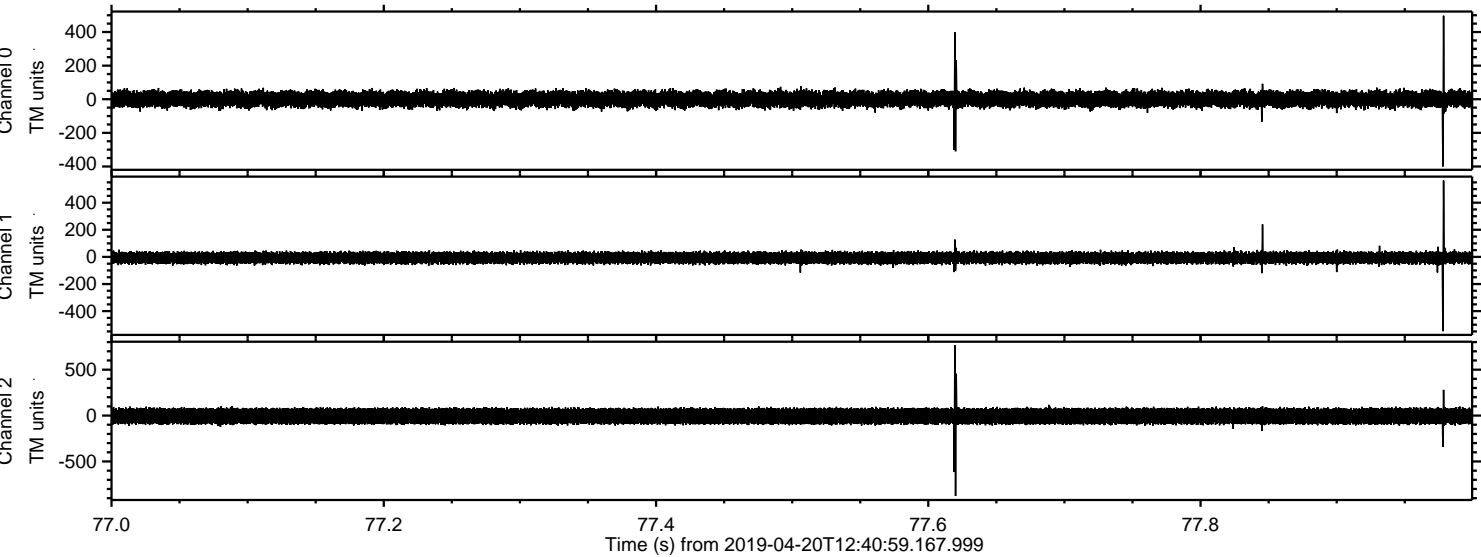

Processed Sat Apr 20 14:49:06 2019 by ELM ver.2012-10-06 from 001__elm20190420_124058__dat00.bin

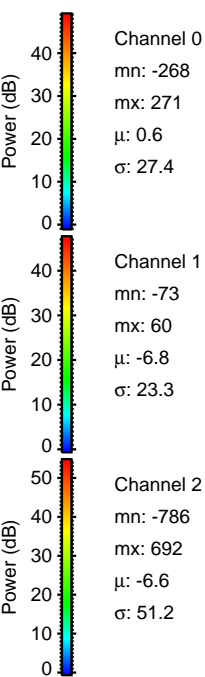
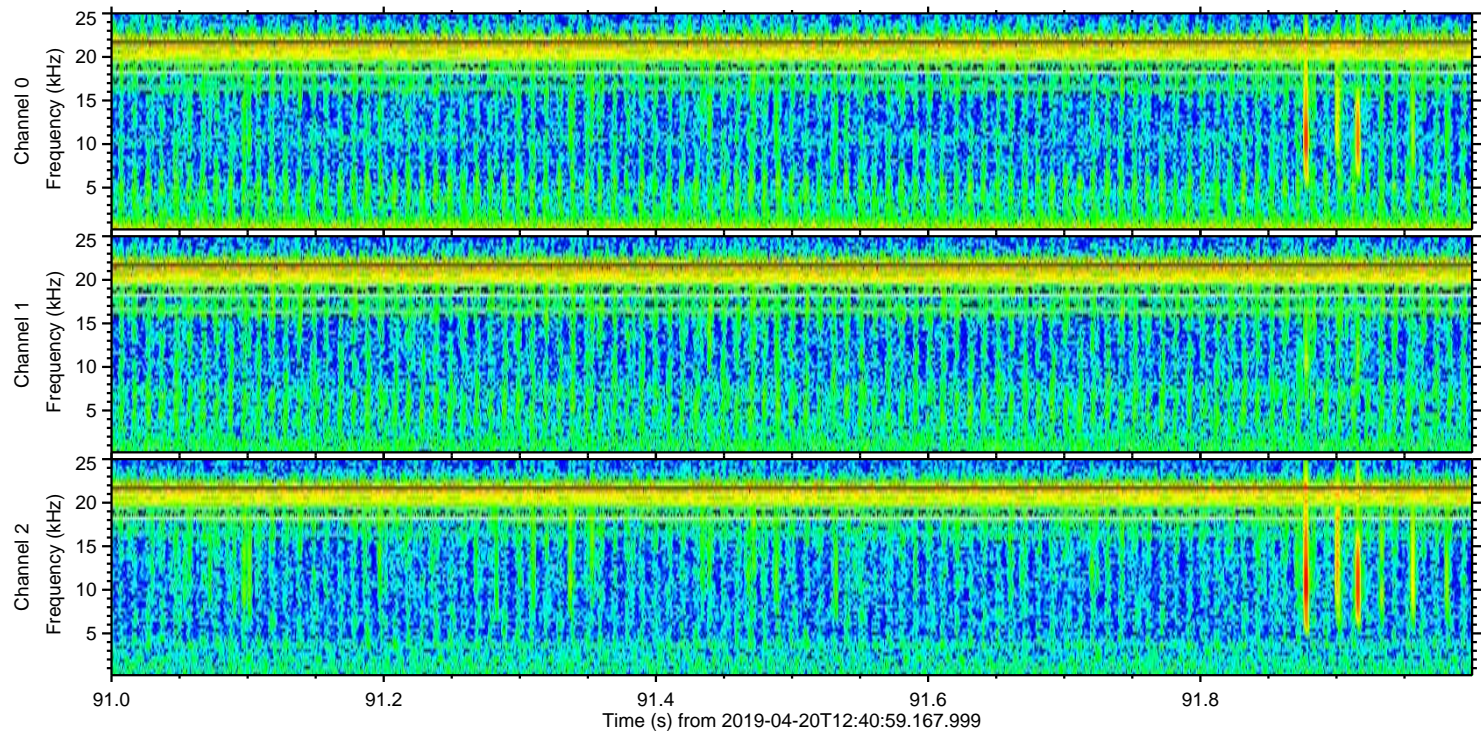
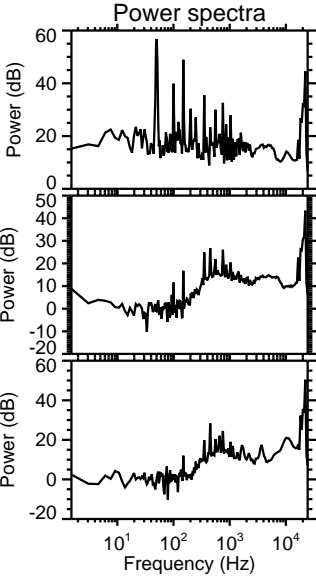
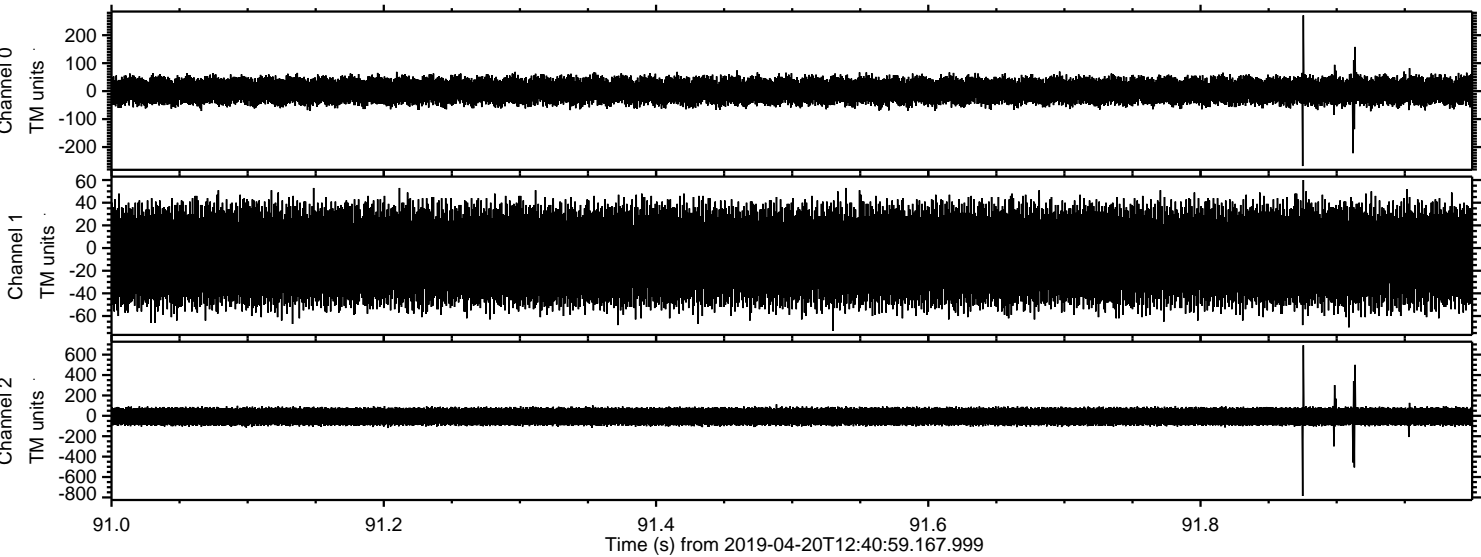

Processed Sat Apr 20 14:49:07 2019 by ELM ver.2012-10-06 from 001__elm20190420_124058__dat00.bin

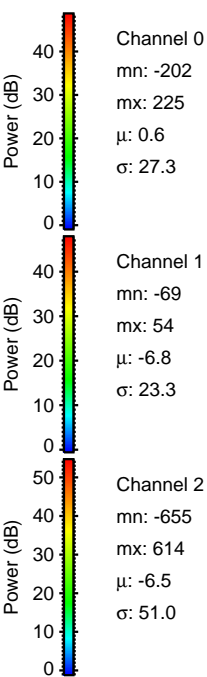
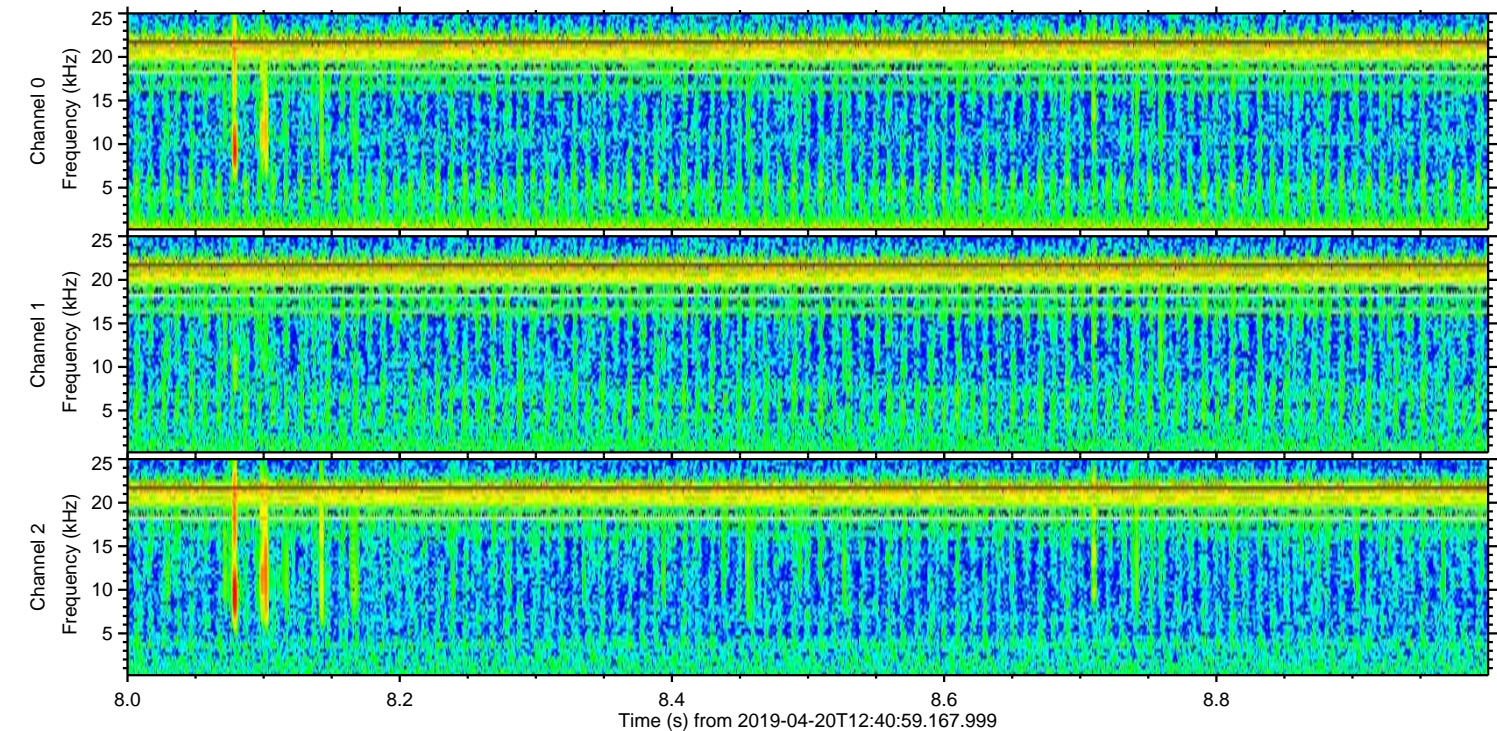
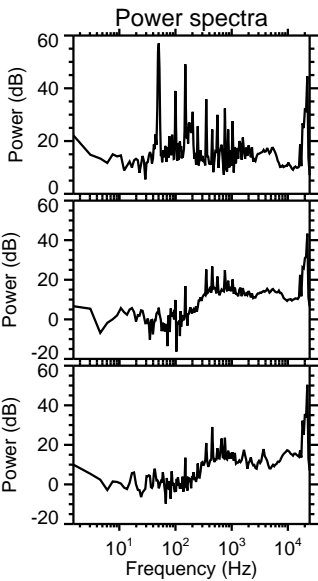
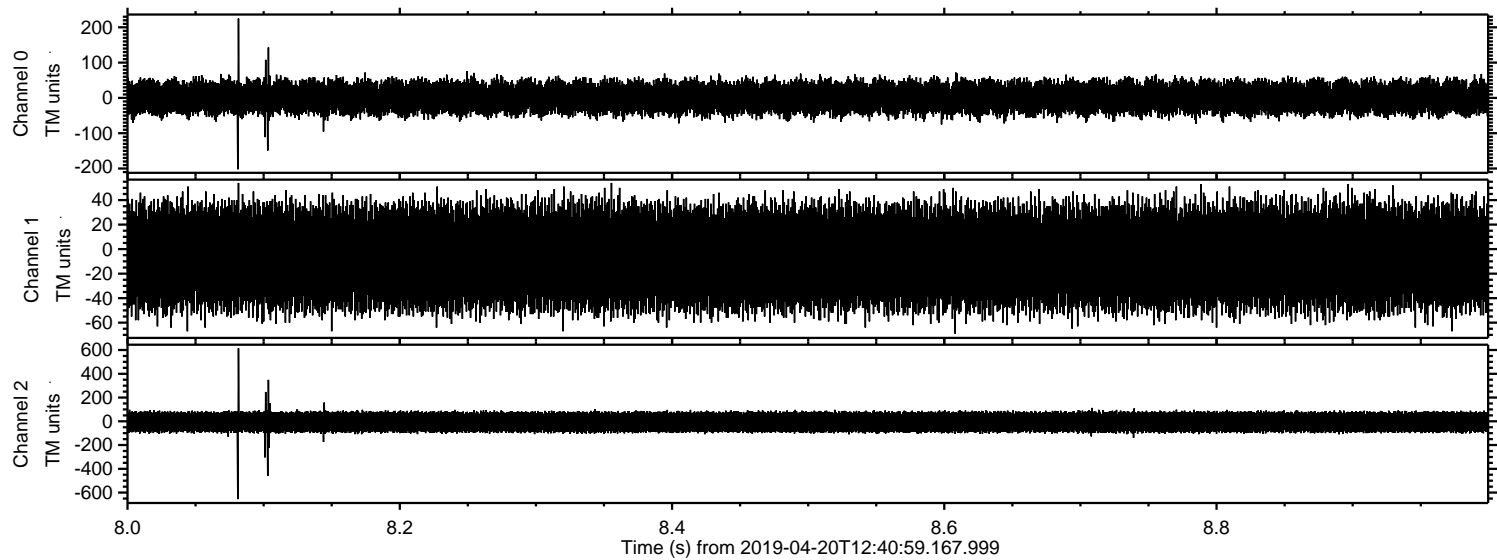

Processed Sat Apr 20 14:49:08 2019 by ELM ver.2012-10-06 from 001__elm20190420_124058__dat00.bin

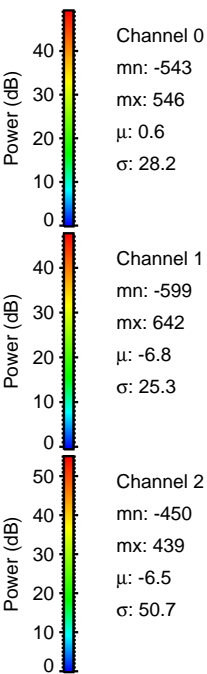
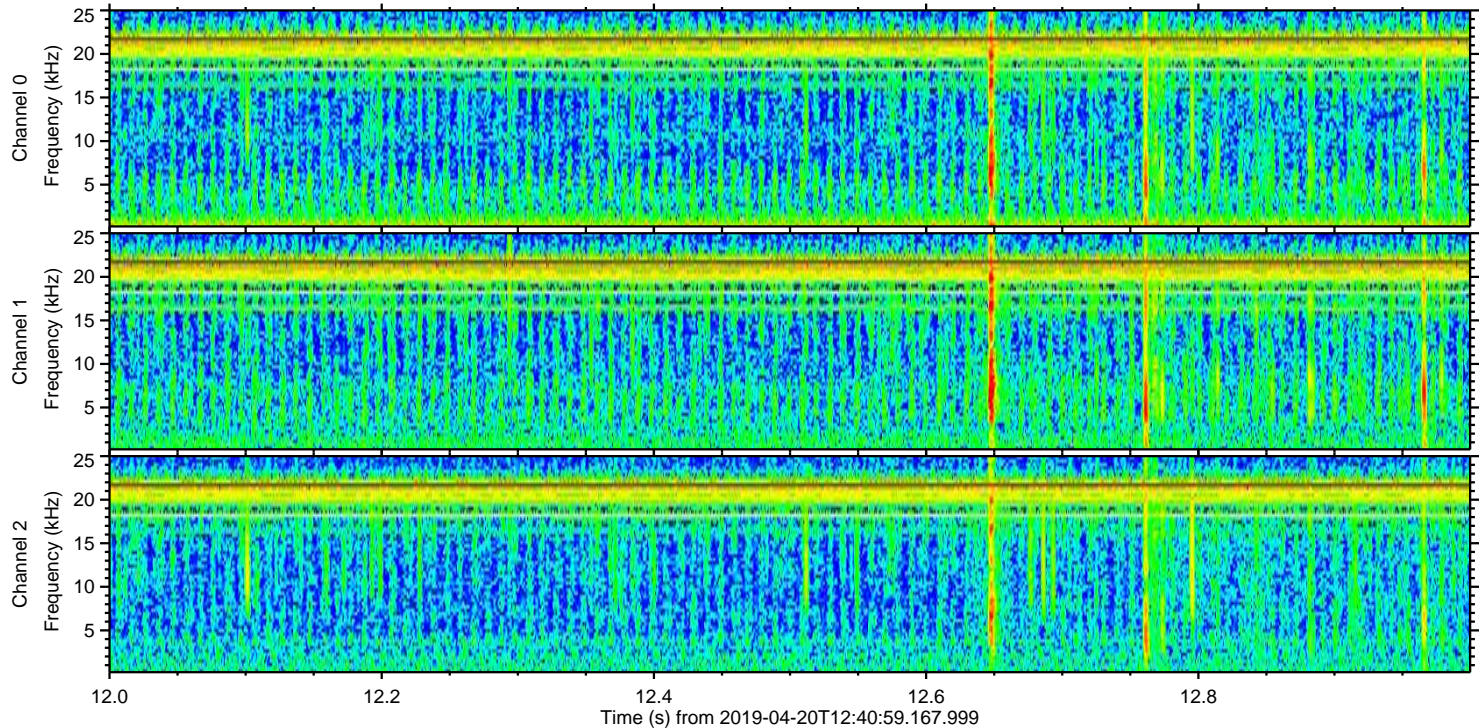
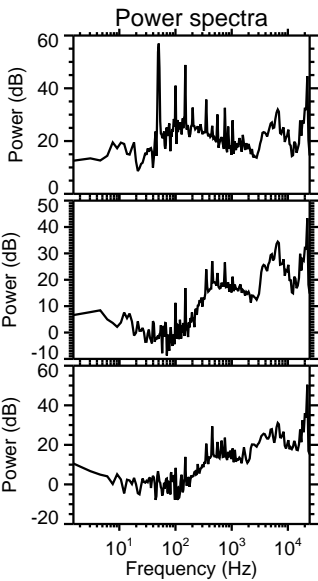
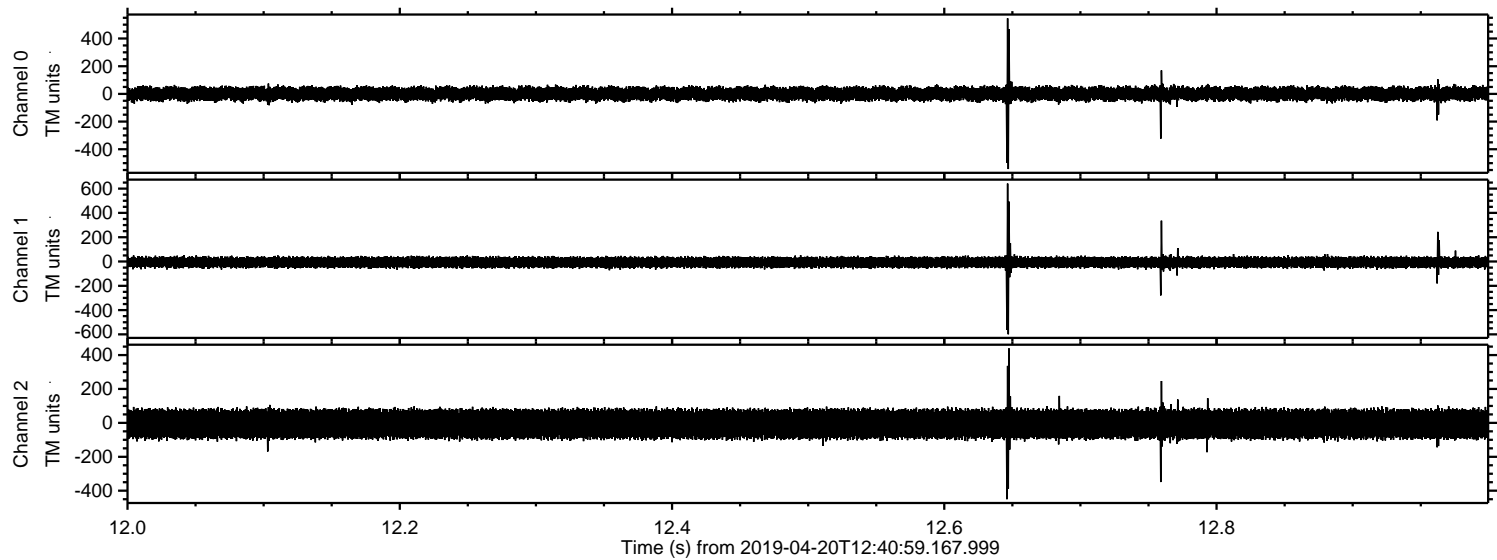

Processed Sat Apr 20 14:49:08 2019 by ELM ver.2012-10-06 from 001__elm20190420_124058__dat00.bin

