

ELMAVAN 3D WAVEFORMS (Measured data sampled at 50 kHz) 51000 packets of 144 samples from 2019-04-20T03:40:37.271.999.

Processed Sat Apr 20 05:48:46 2019 by ELM ver.2012-10-06 from 001__elm20190420_034036__dat00.bin

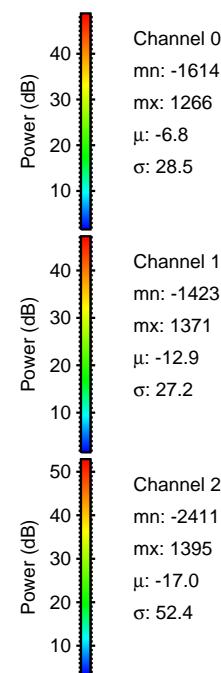

Processed Sat Apr 20 05:48:52 2019 by ELM ver.2012-10-06 from 001__elm20190420_034036__dat00.bin

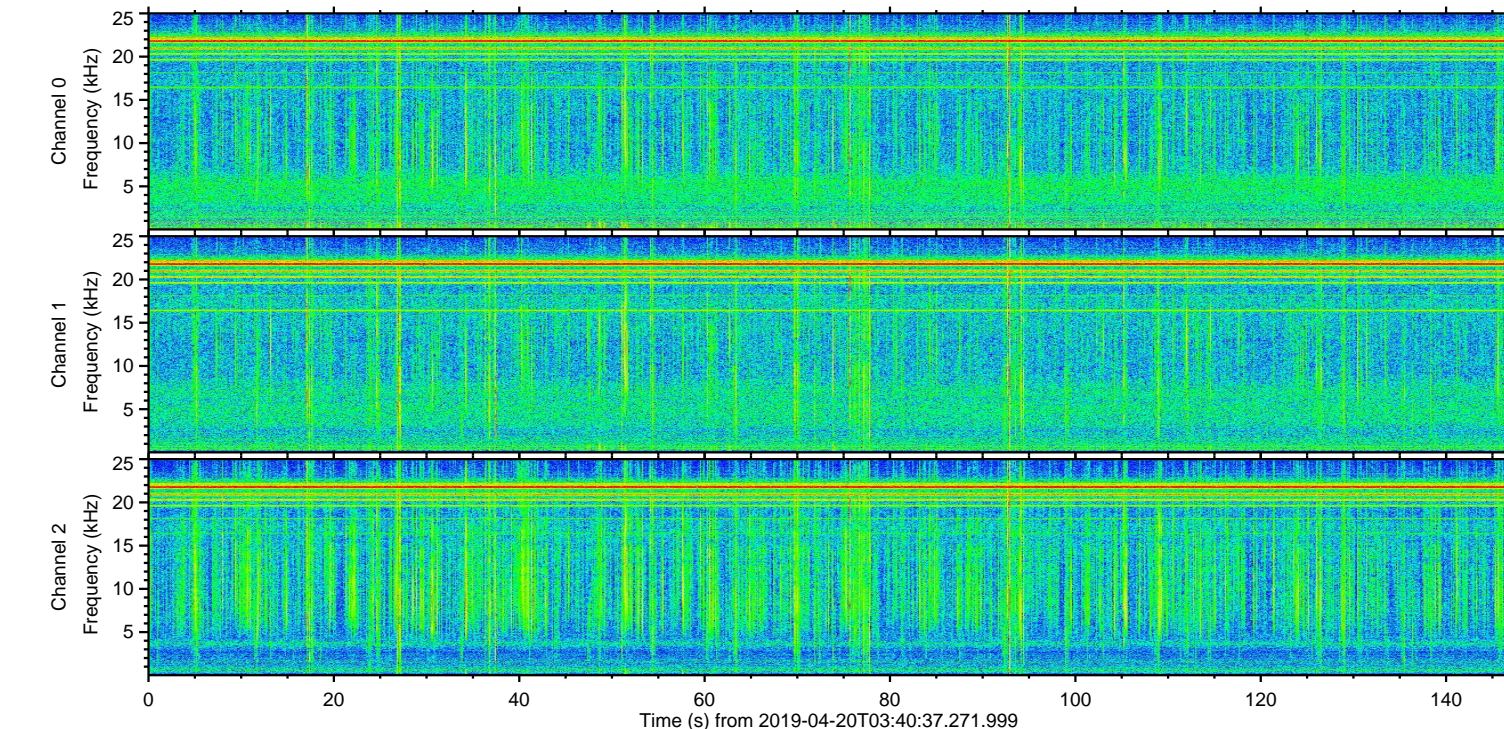
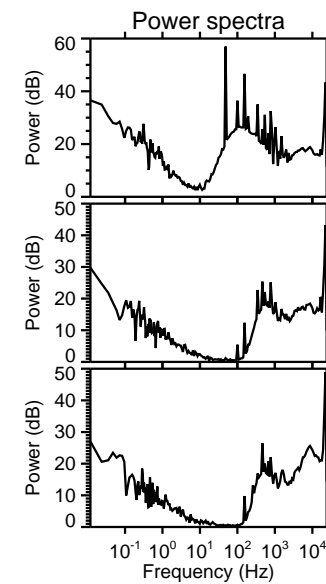
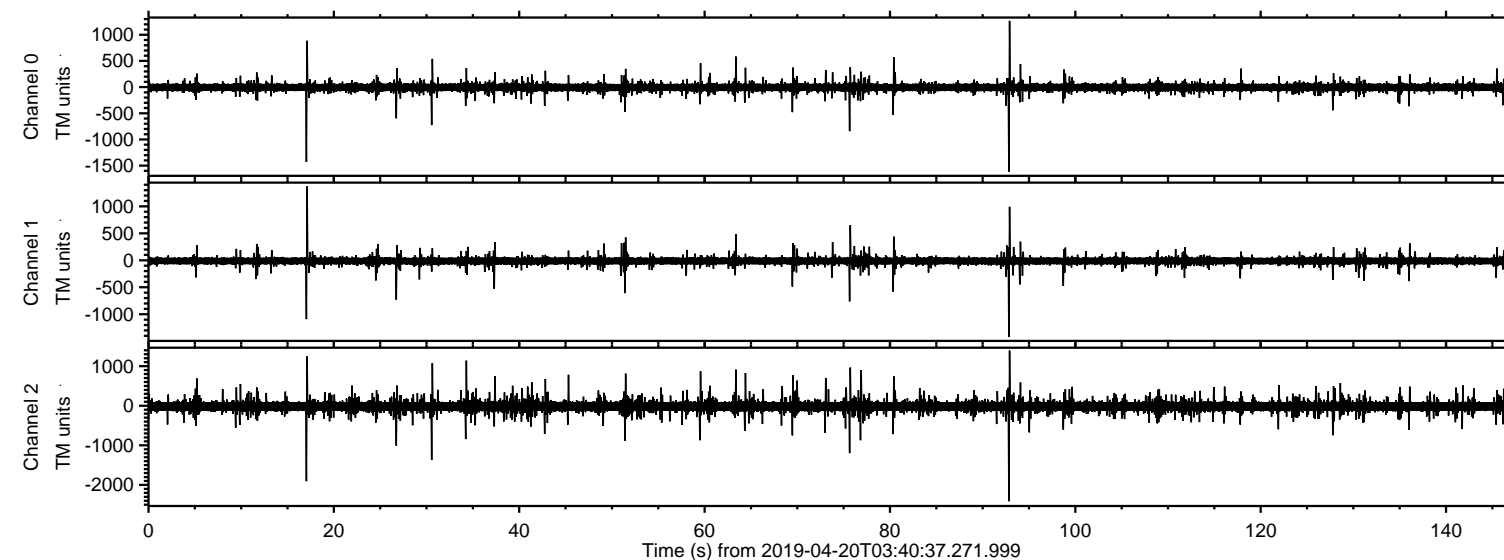
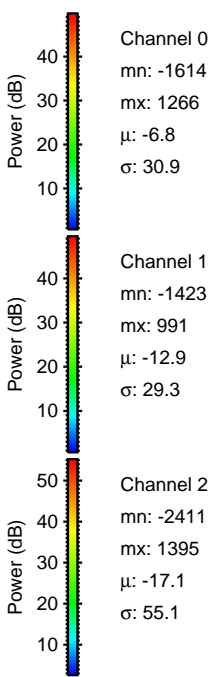
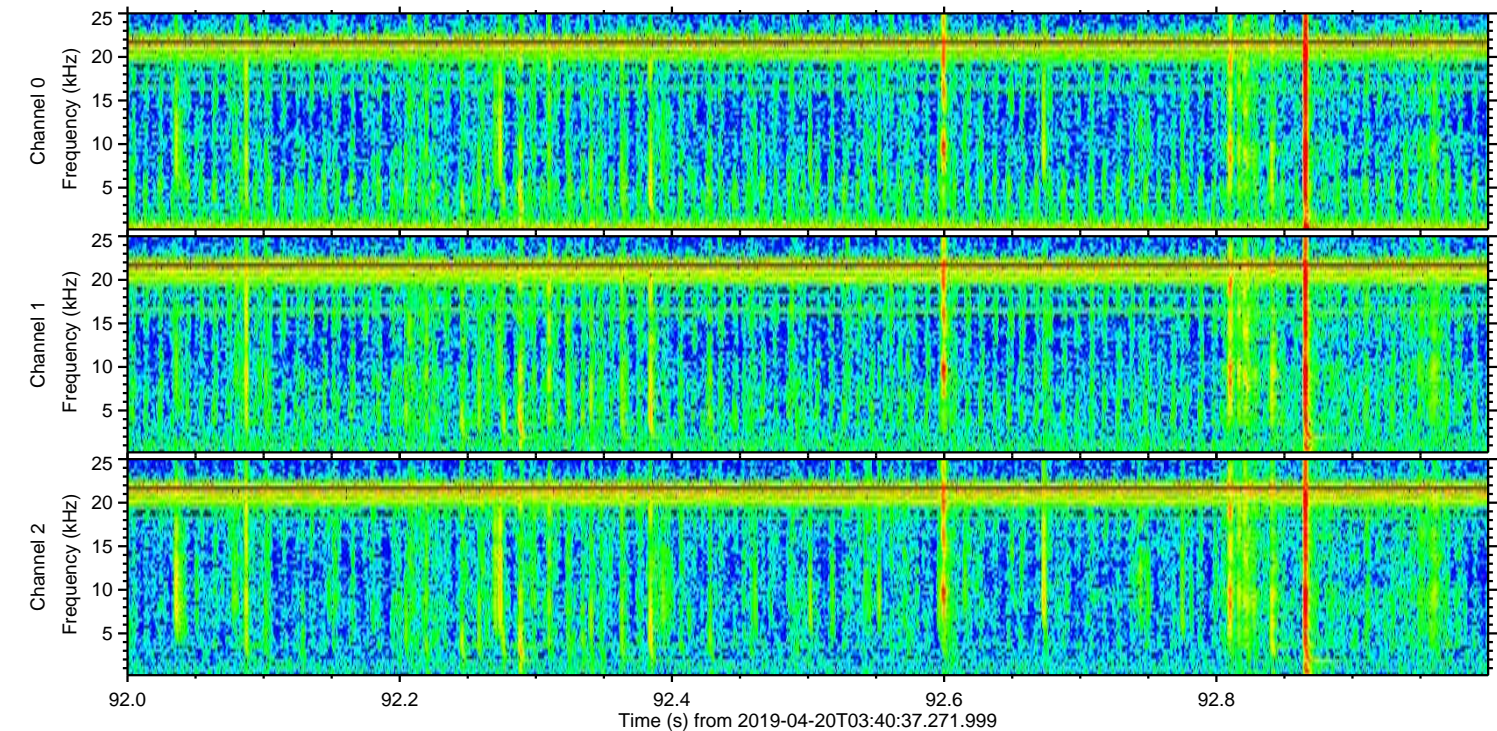
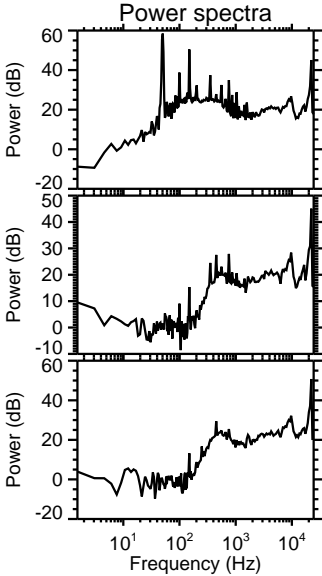
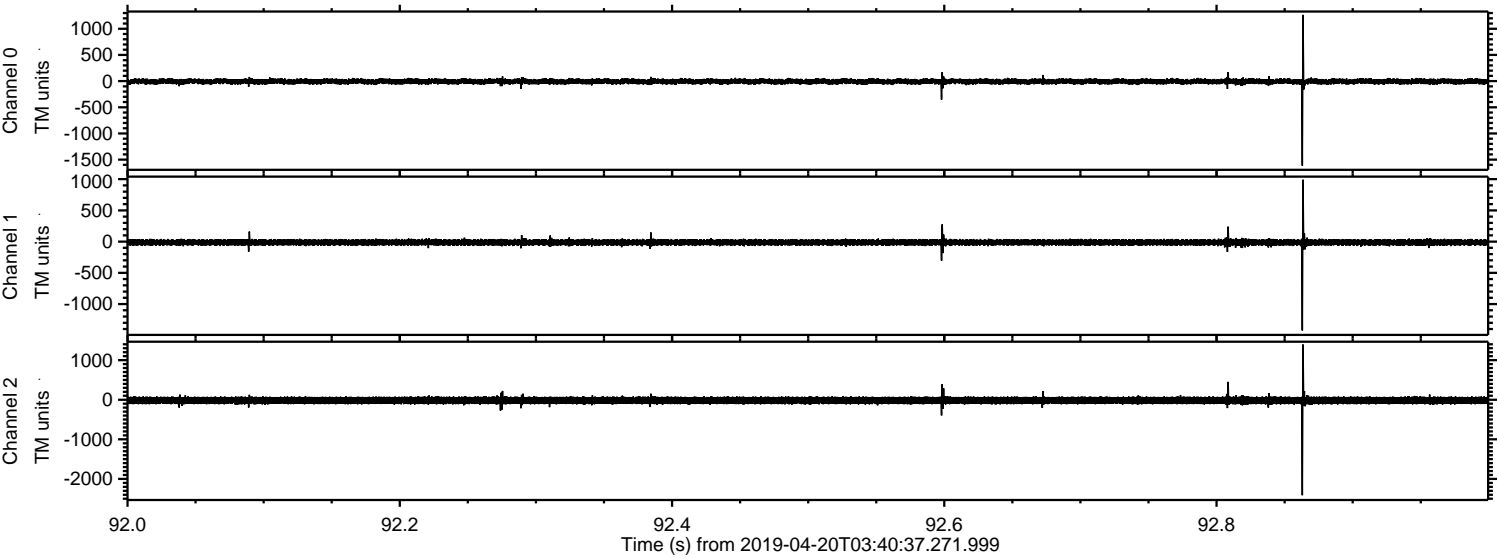

Processed Sat Apr 20 05:48:52 2019 by ELM ver.2012-10-06 from 001__elm20190420_034036__dat00.bin

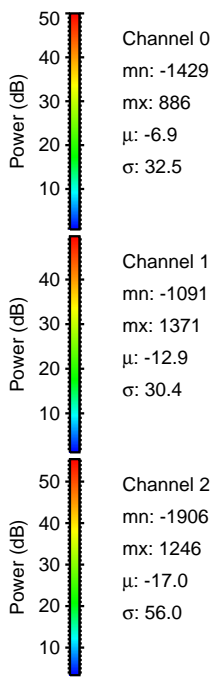
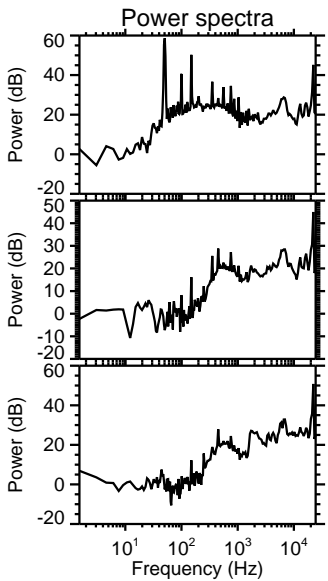
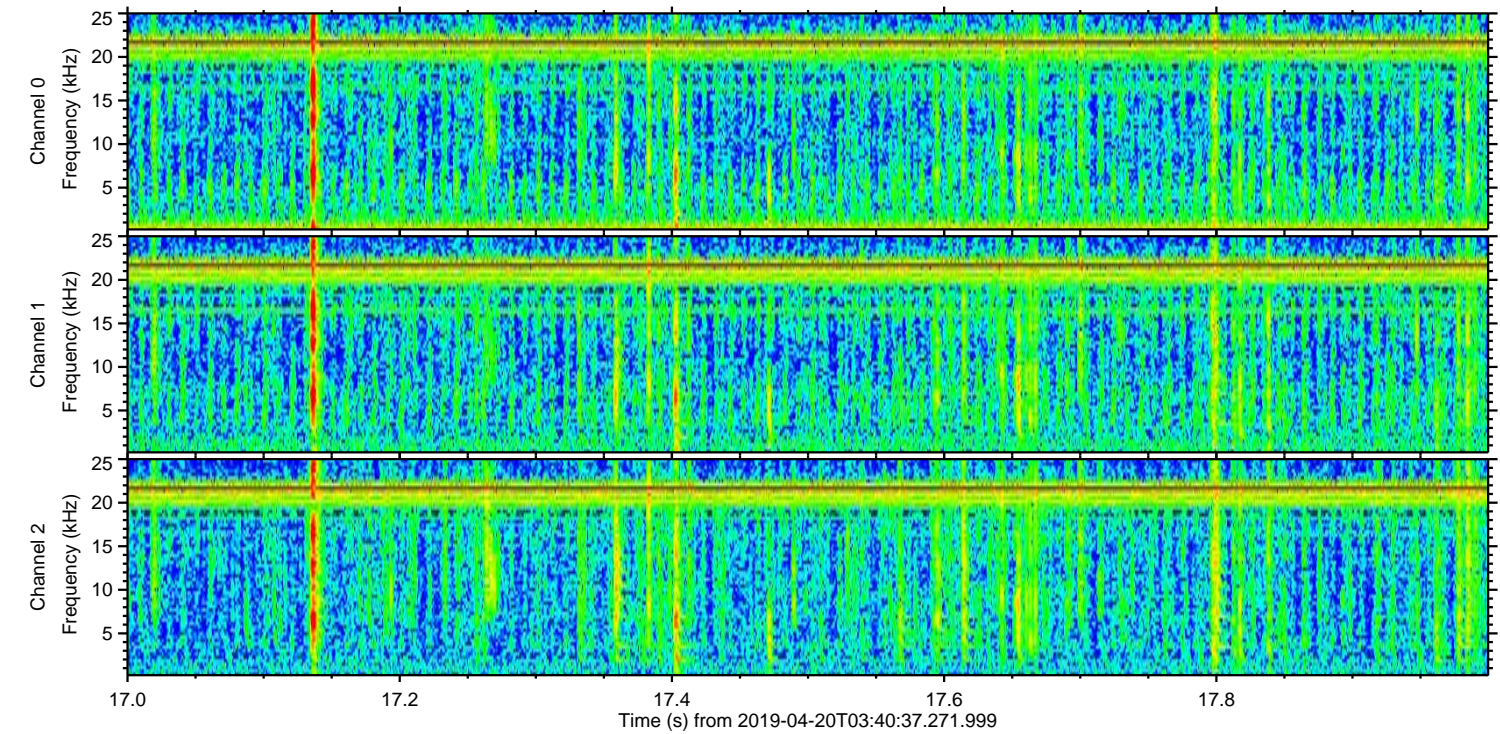
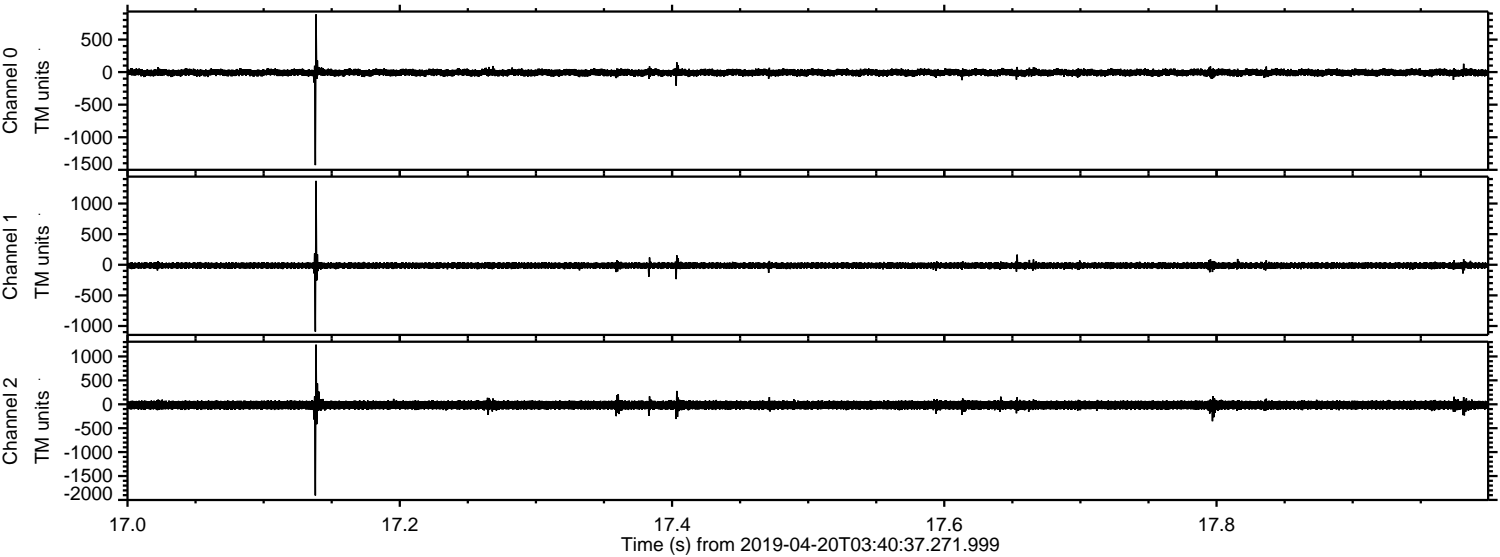

Processed Sat Apr 20 05:48:53 2019 by ELM ver.2012-10-06 from 001__elm20190420_034036__dat00.bin

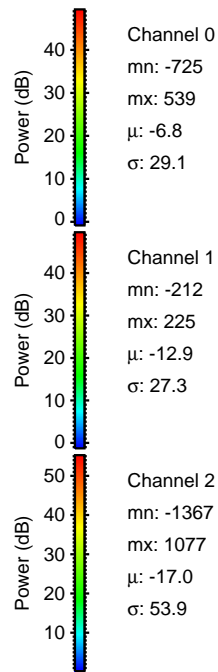
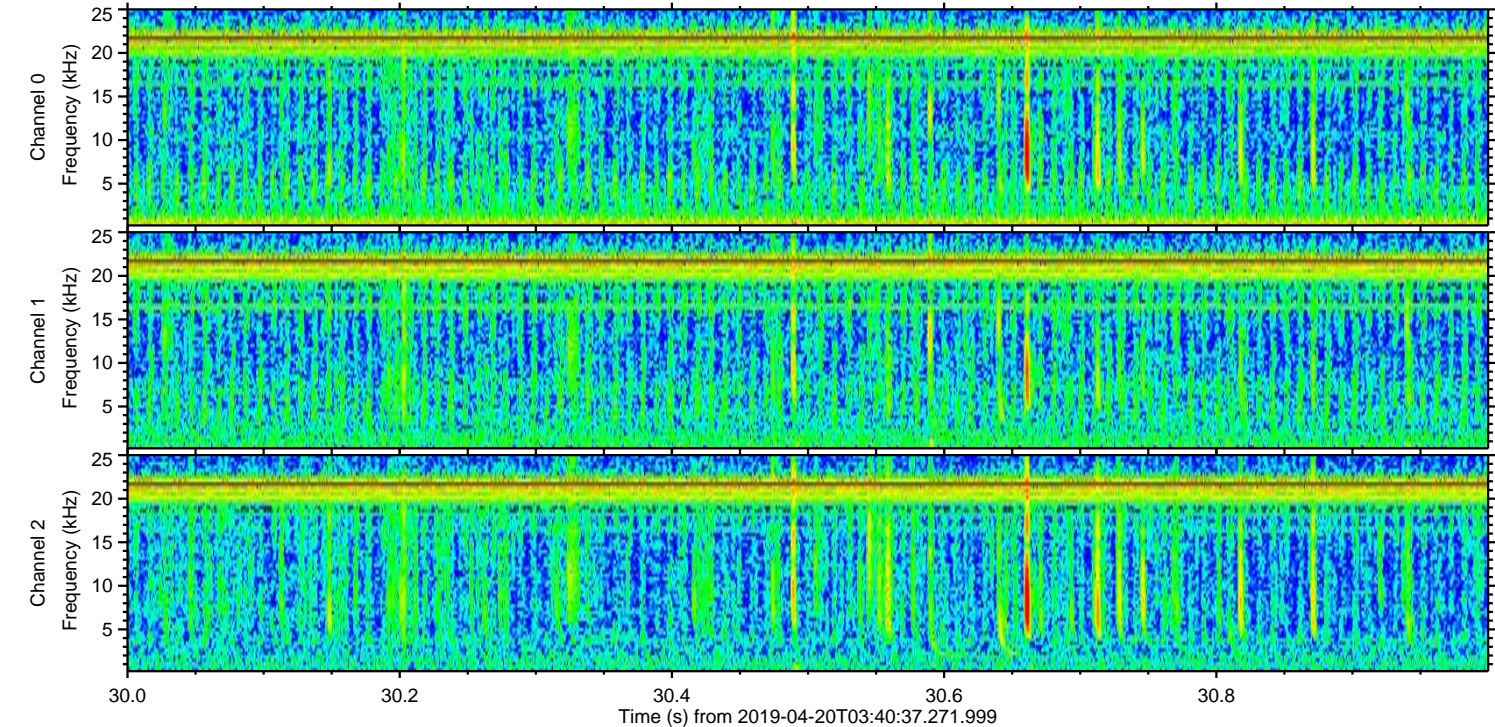
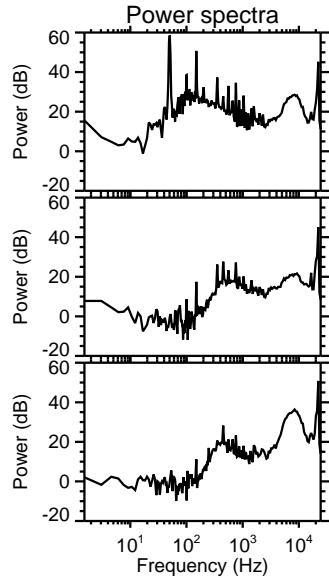
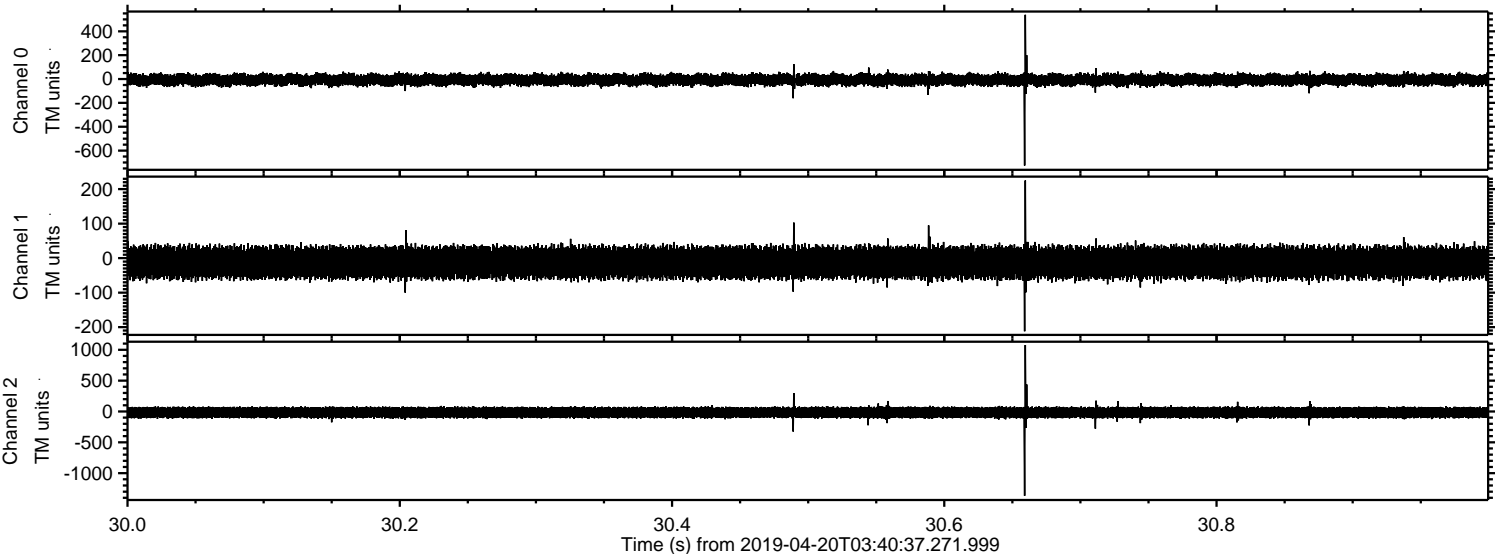

Processed Sat Apr 20 05:48:54 2019 by ELM ver.2012-10-06 from 001__elm20190420_034036__dat00.bin

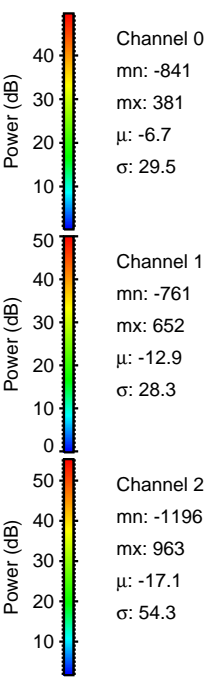
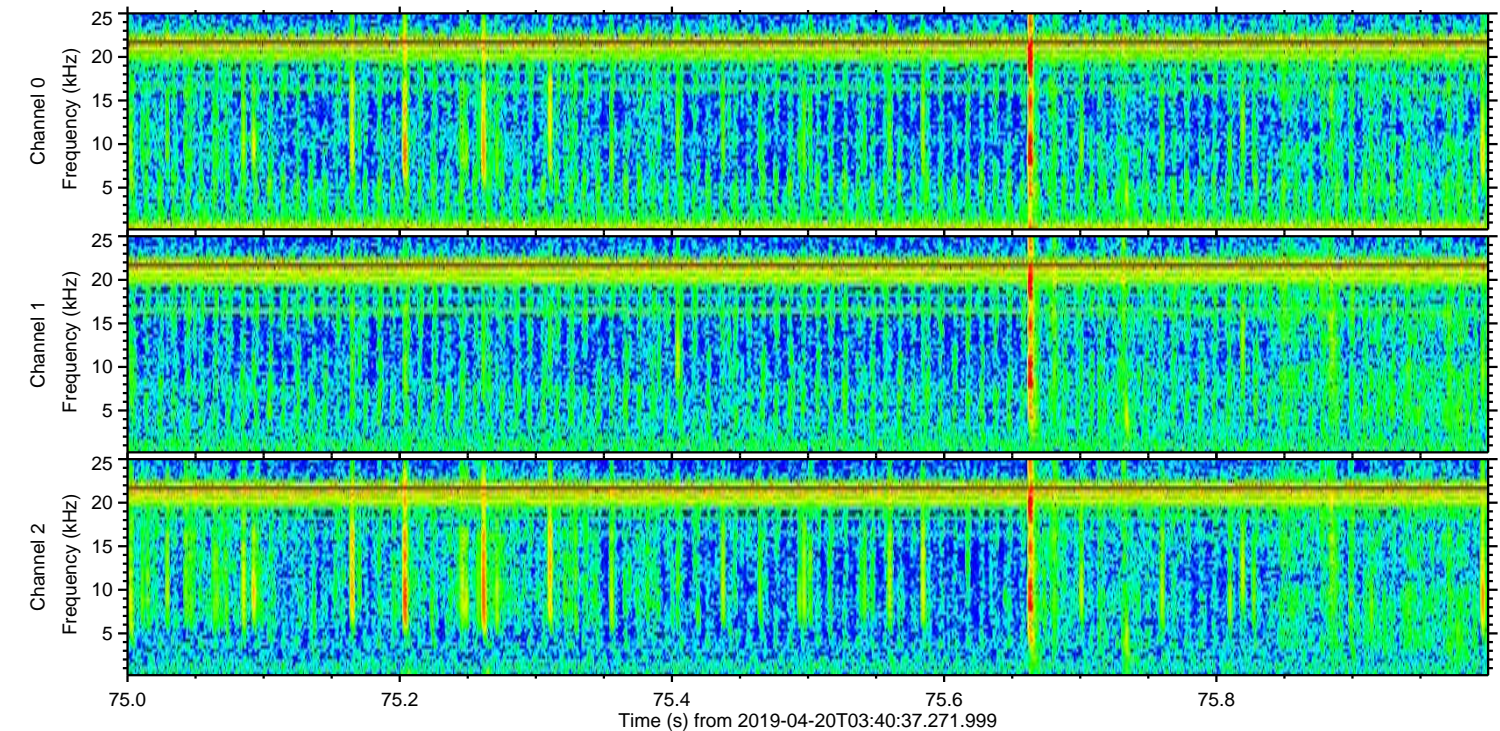
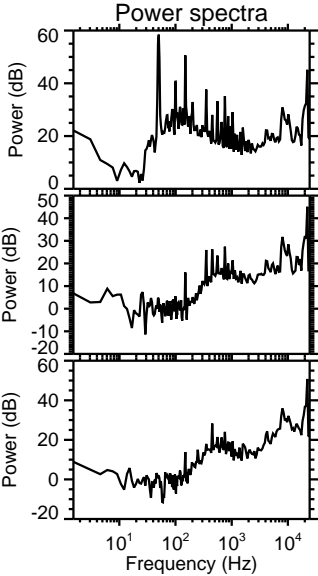
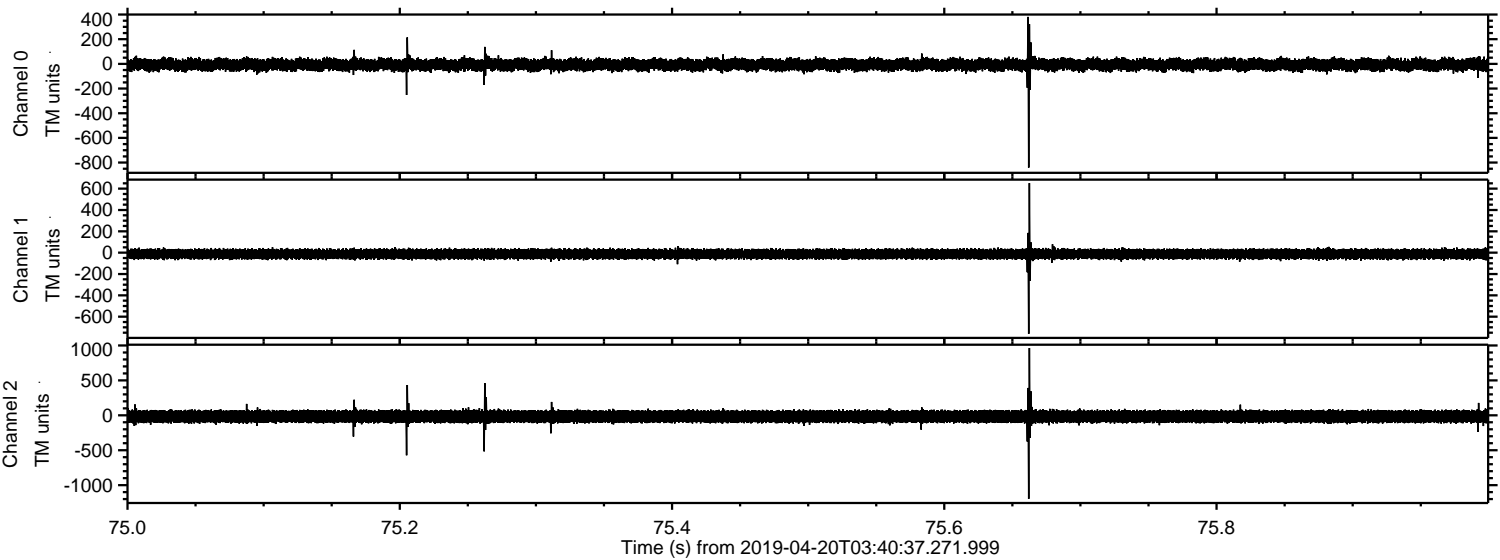

Channel 0
mn: -841
mx: 381
 μ : -6.7
 σ : 29.5

Channel 1
mn: -761
mx: 652
 μ : -12.9
 σ : 28.3

Channel 2
mn: -1196
mx: 963
 μ : -17.1
 σ : 54.3

Processed Sat Apr 20 05:48:55 2019 by ELM ver.2012-10-06 from 001__elm20190420_034036__dat00.bin

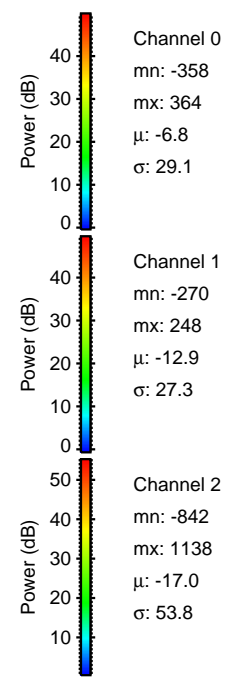
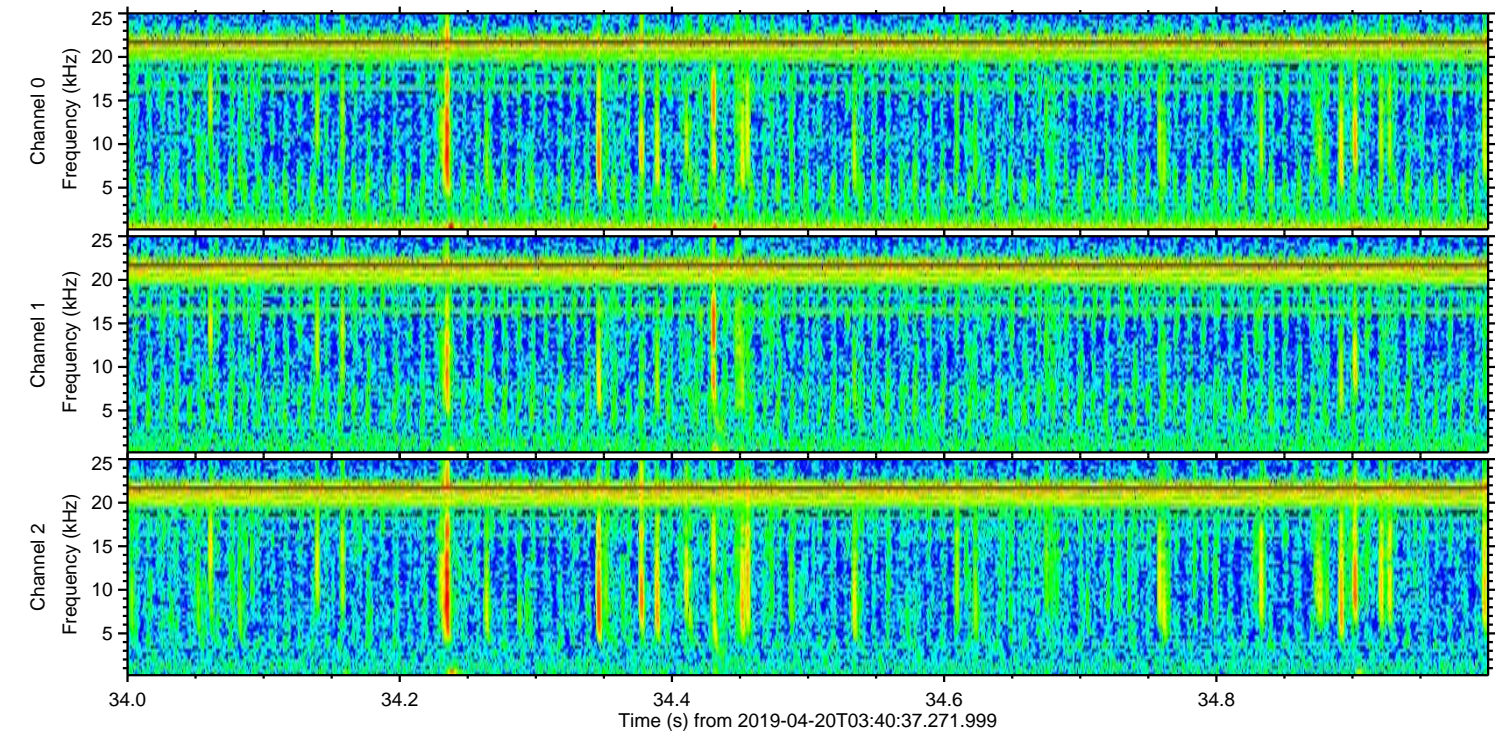
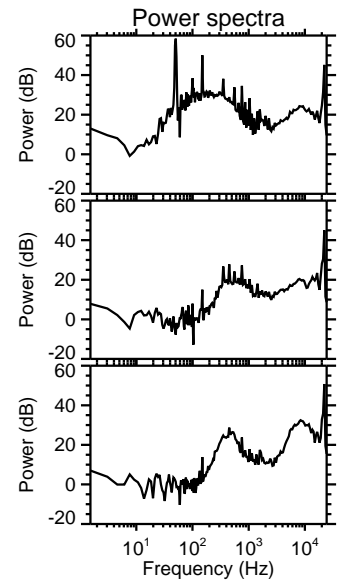
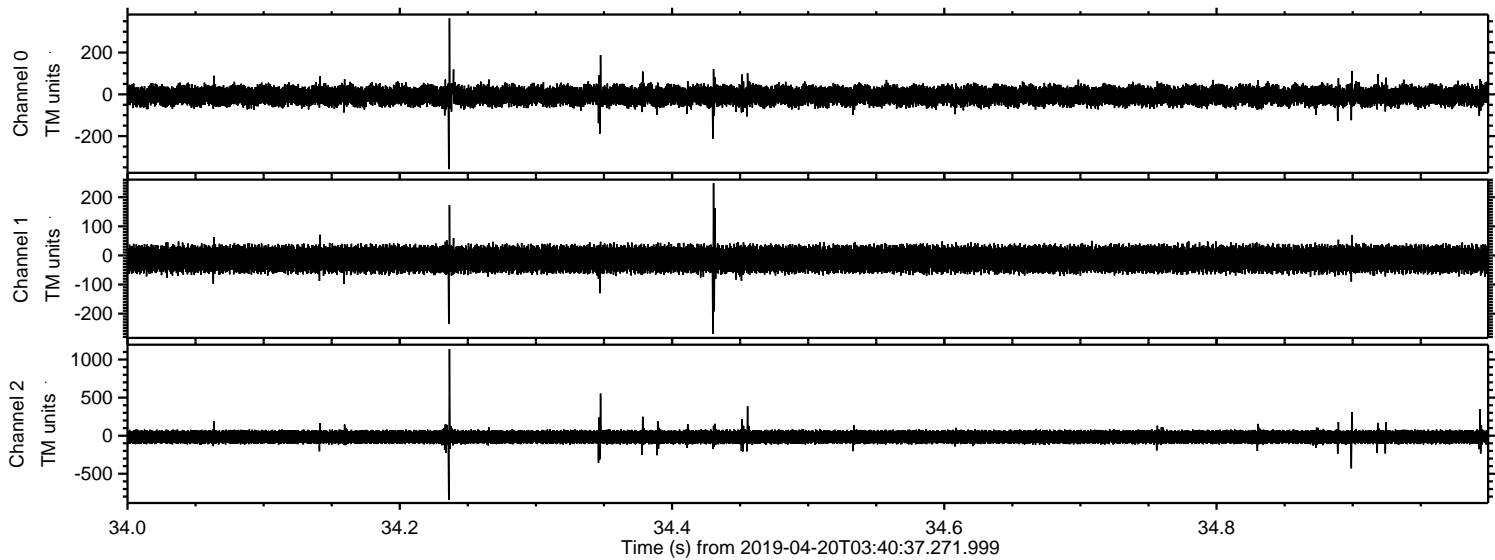

ELMAVAN 3D WAVEFORMS (Measured data sampled at 50 kHz) 51000 packets of 144 samples from 2019-04-20T03:40:37.271.999. Part 27/147

Processed Sat Apr 20 05:48:55 2019 by ELM ver.2012-10-06 from 001__elm20190420_034036__dat00.bin

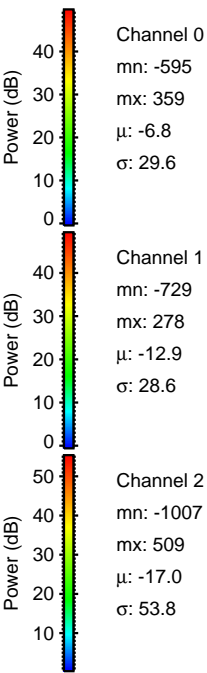
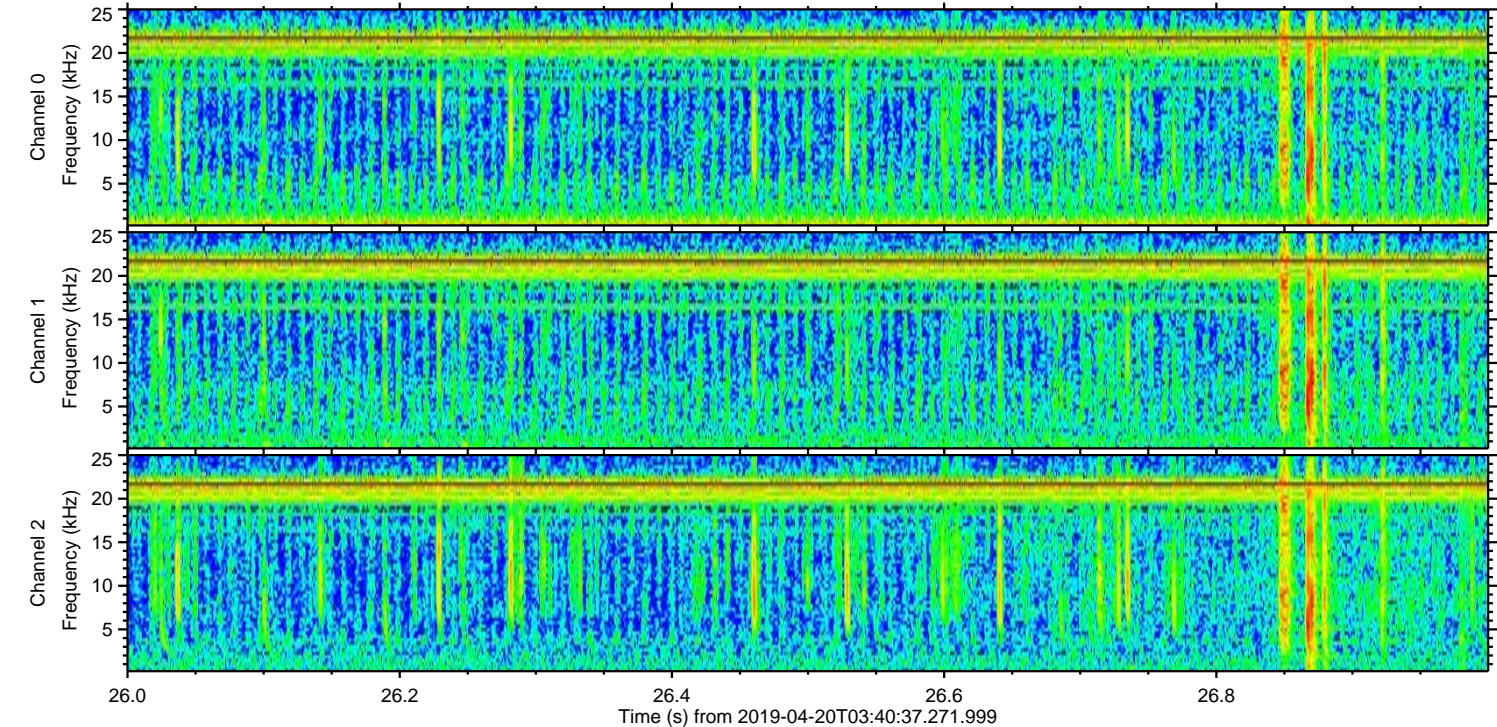
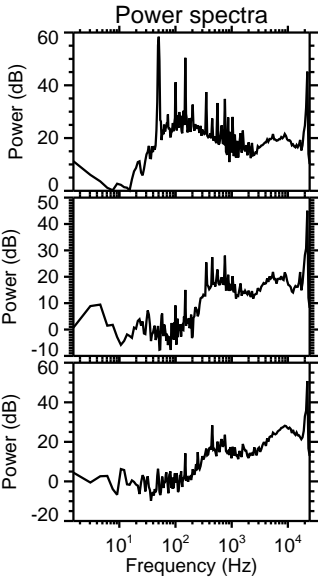
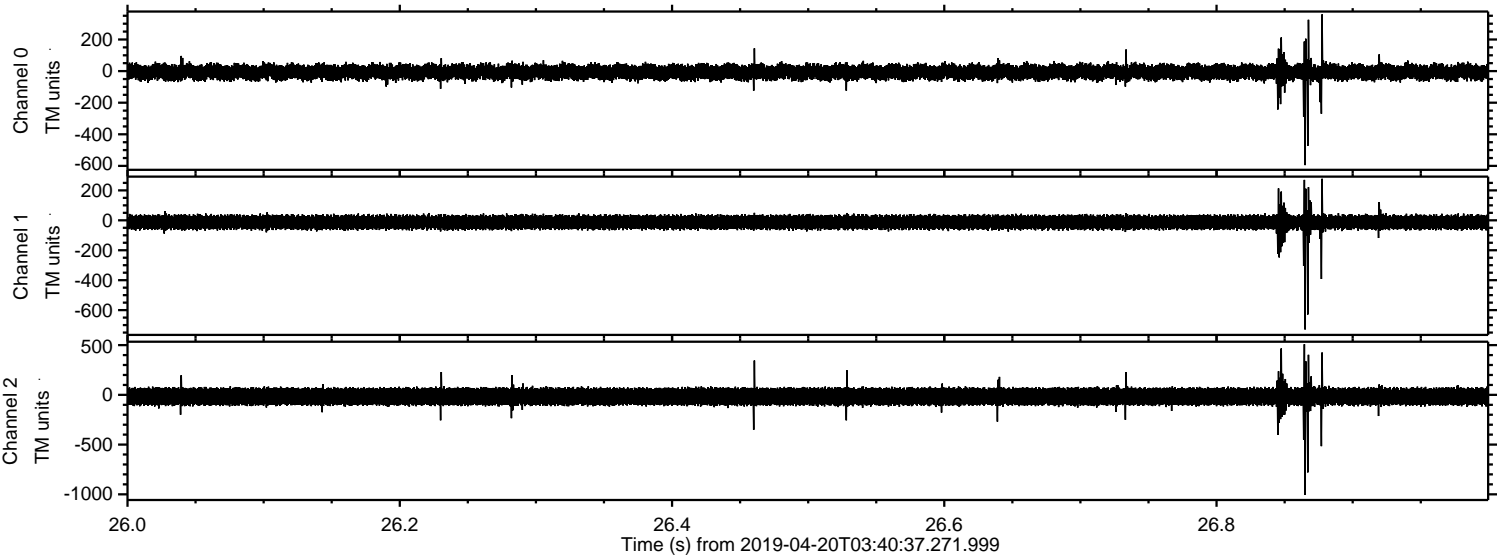

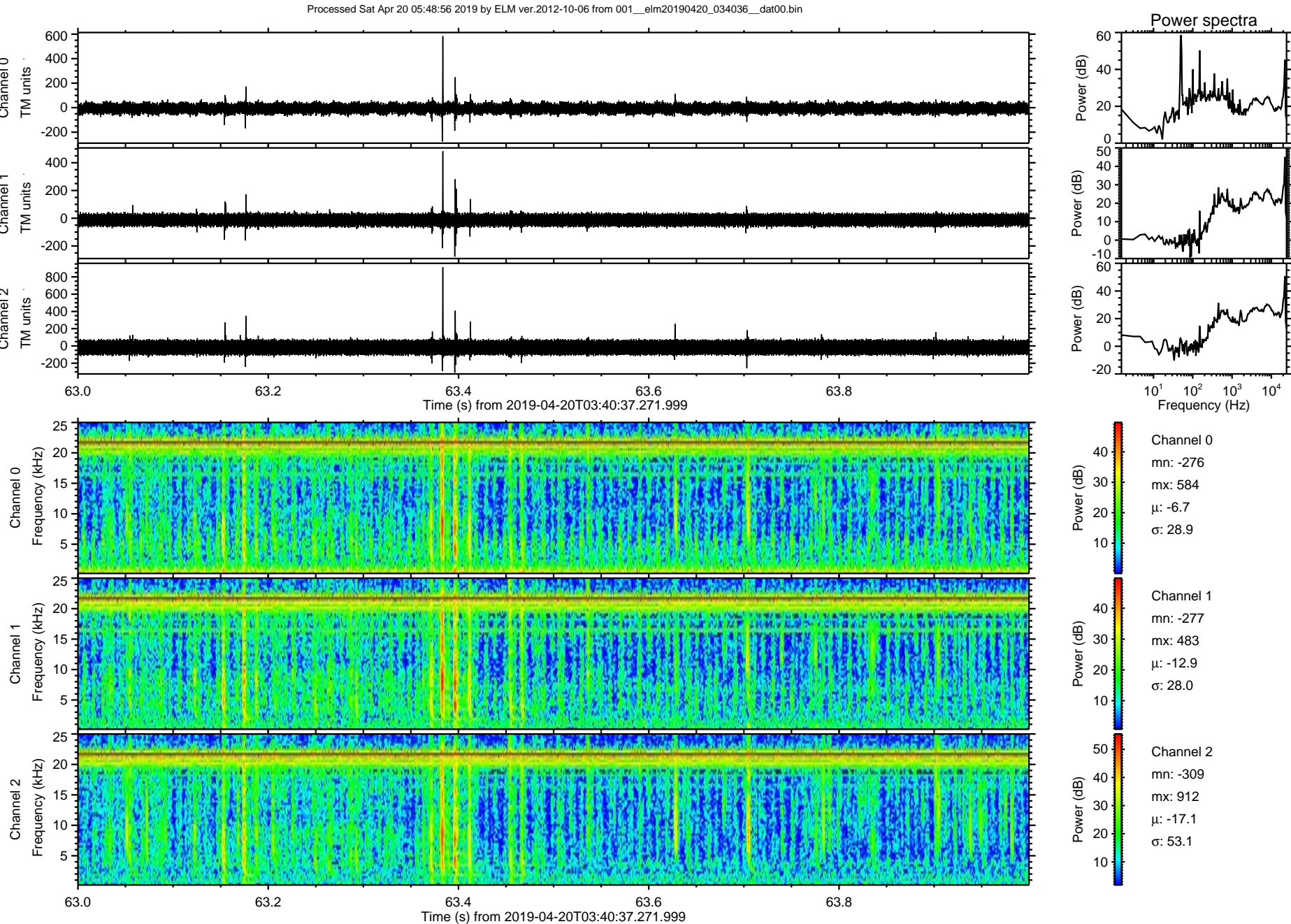

Processed Sat Apr 20 05:48:57 2019 by ELM ver.2012-10-06 from 001__elm20190420_034036__dat00.bin

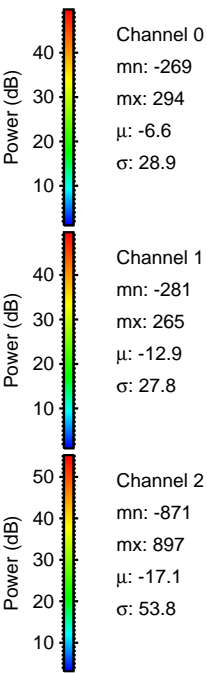
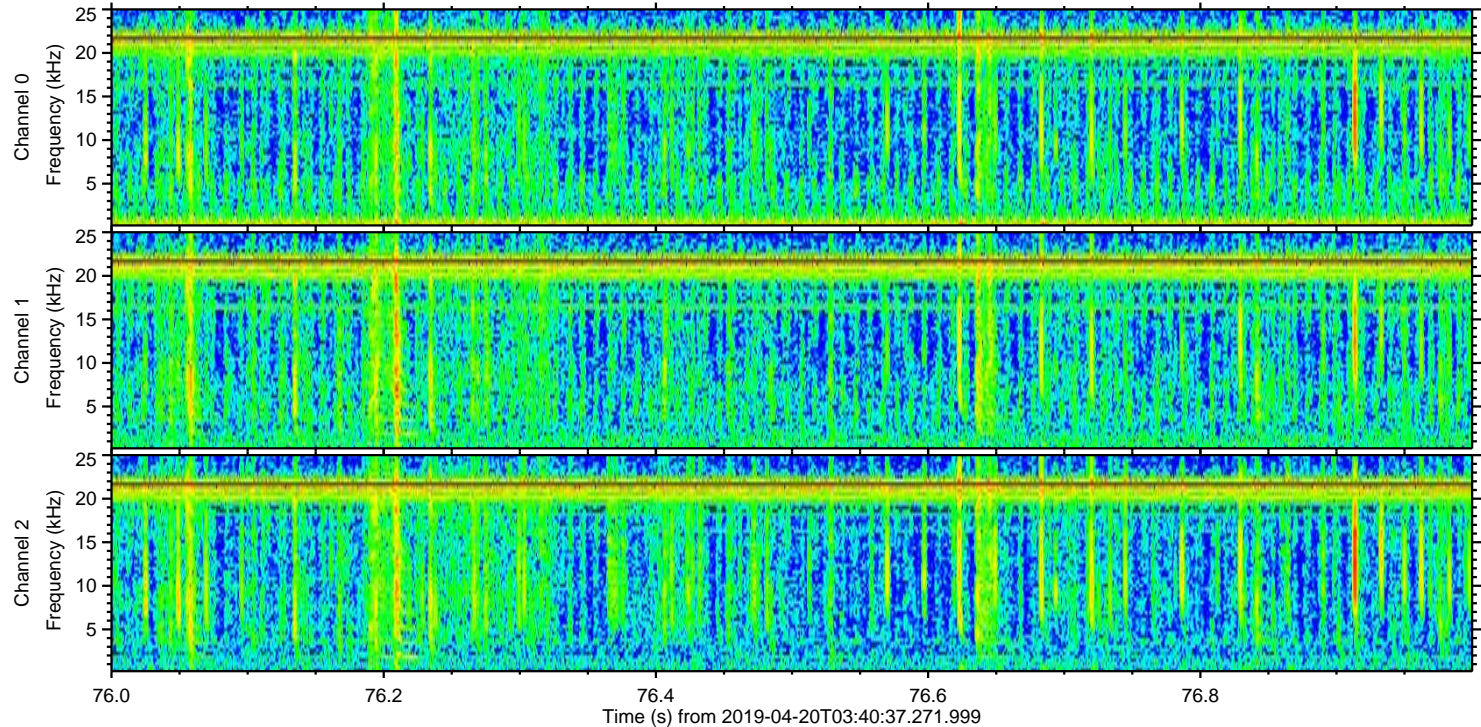
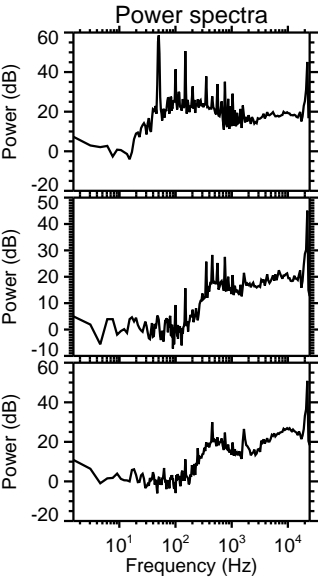
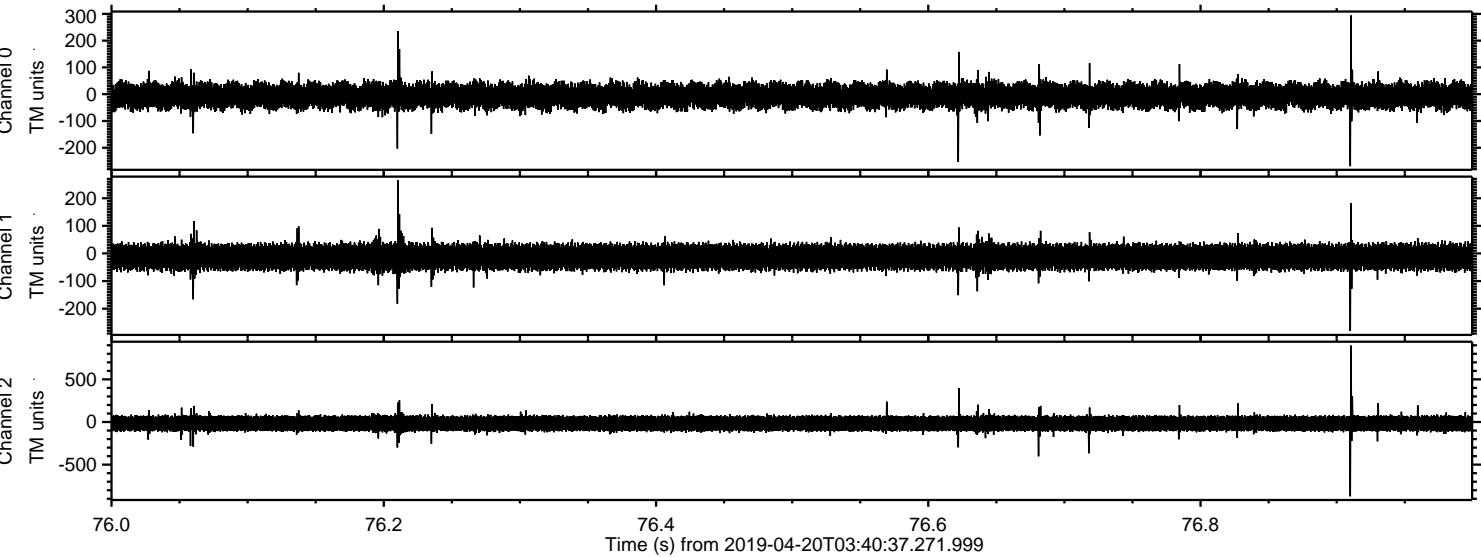

Processed Sat Apr 20 05:48:57 2019 by ELM ver.2012-10-06 from 001__elm20190420_034036__dat00.bin

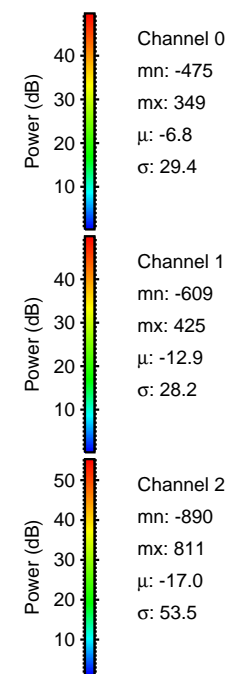
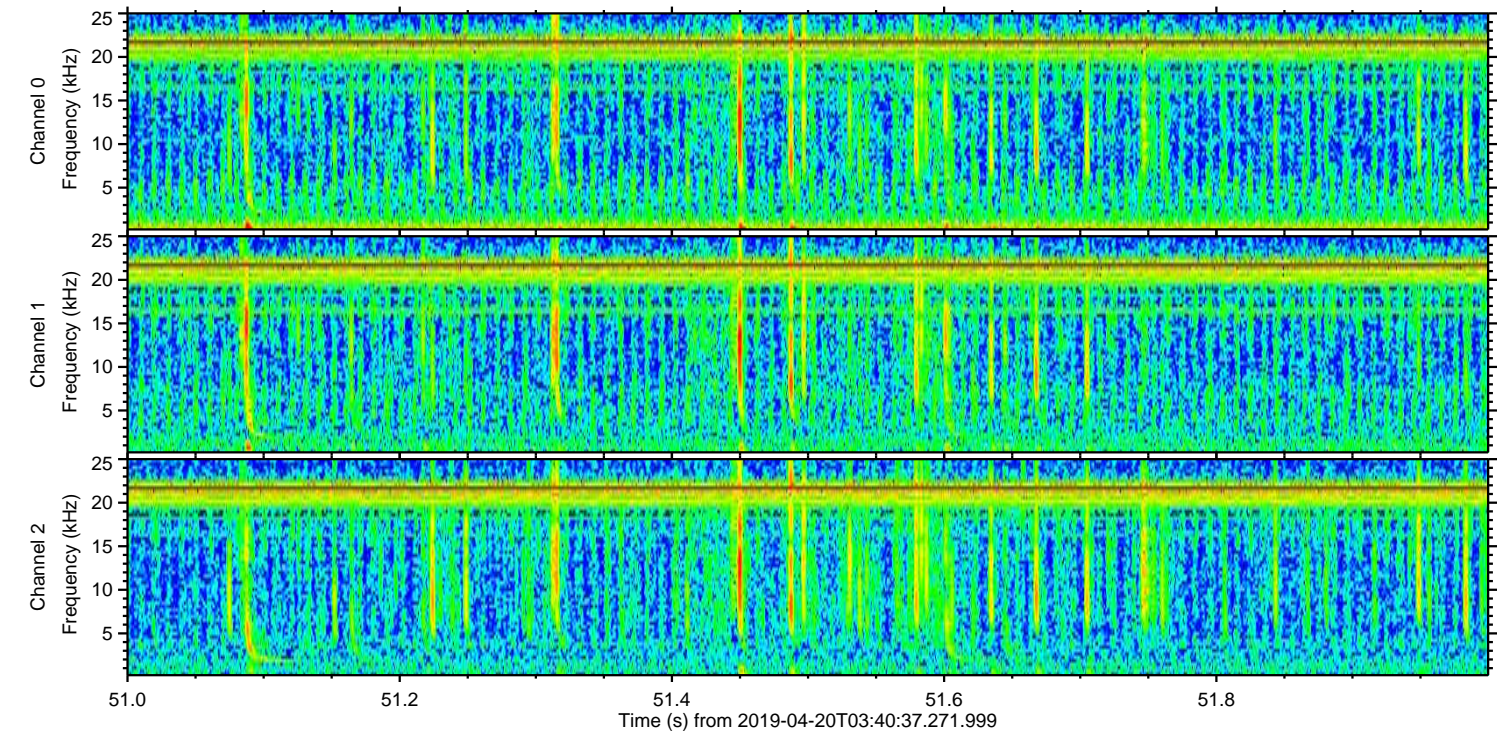
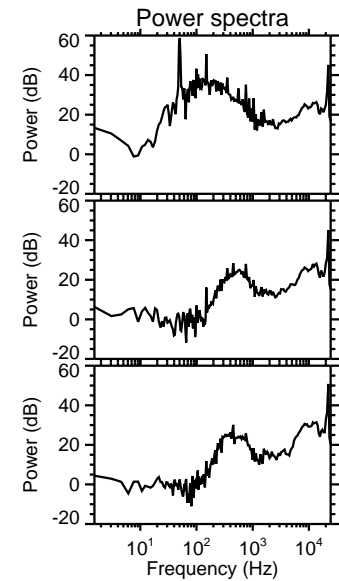
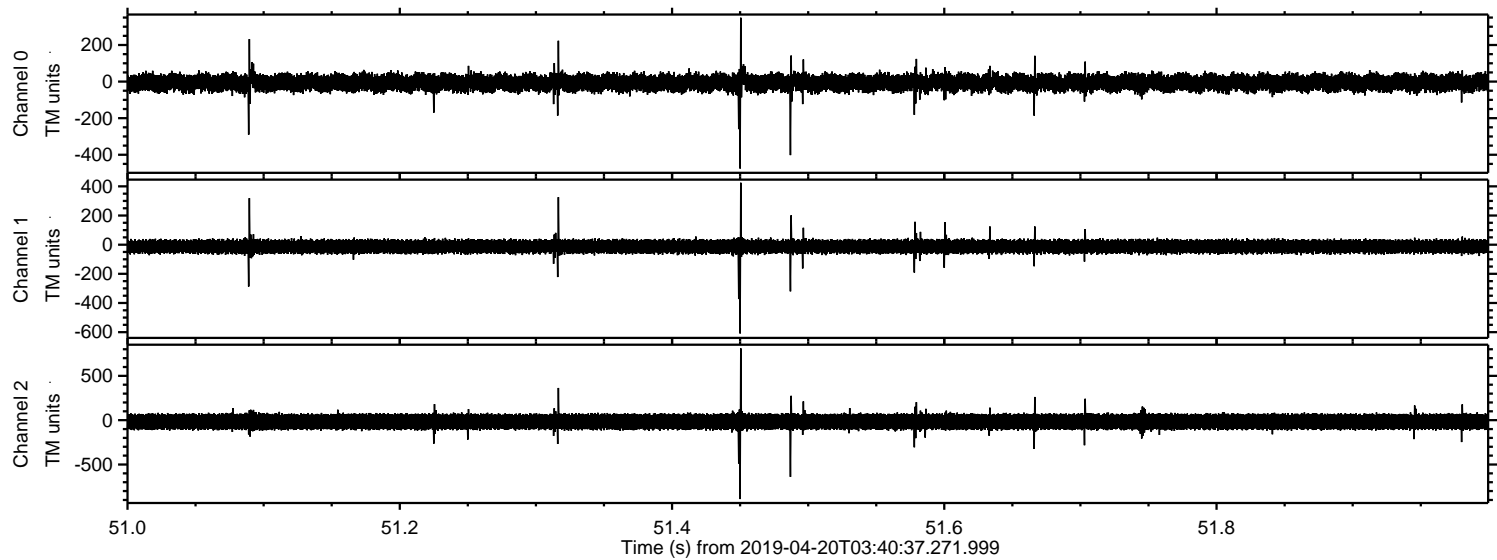

ELMAVAN 3D WAVEFORMS (Measured data sampled at 50 kHz) 51000 packets of 144 samples from 2019-04-20T03:40:37.271.999. Part 145/147

