

ELMAVAN 3D WAVEFORMS (Measured data sampled at 50 kHz) 51000 packets of 144 samples from 2019-04-19T20:20:19.541.999.

Processed Fri Apr 19 22:28:01 2019 by ELM ver.2012-10-06 from 001__elm20190419_202018__dat00.bin

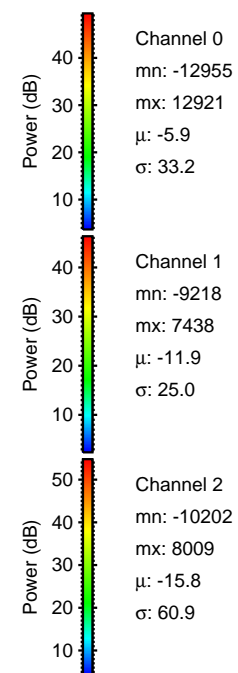

Processed Fri Apr 19 22:28:10 2019 by ELM ver.2012-10-06 from 001__elm20190419_202018__dat00.bin

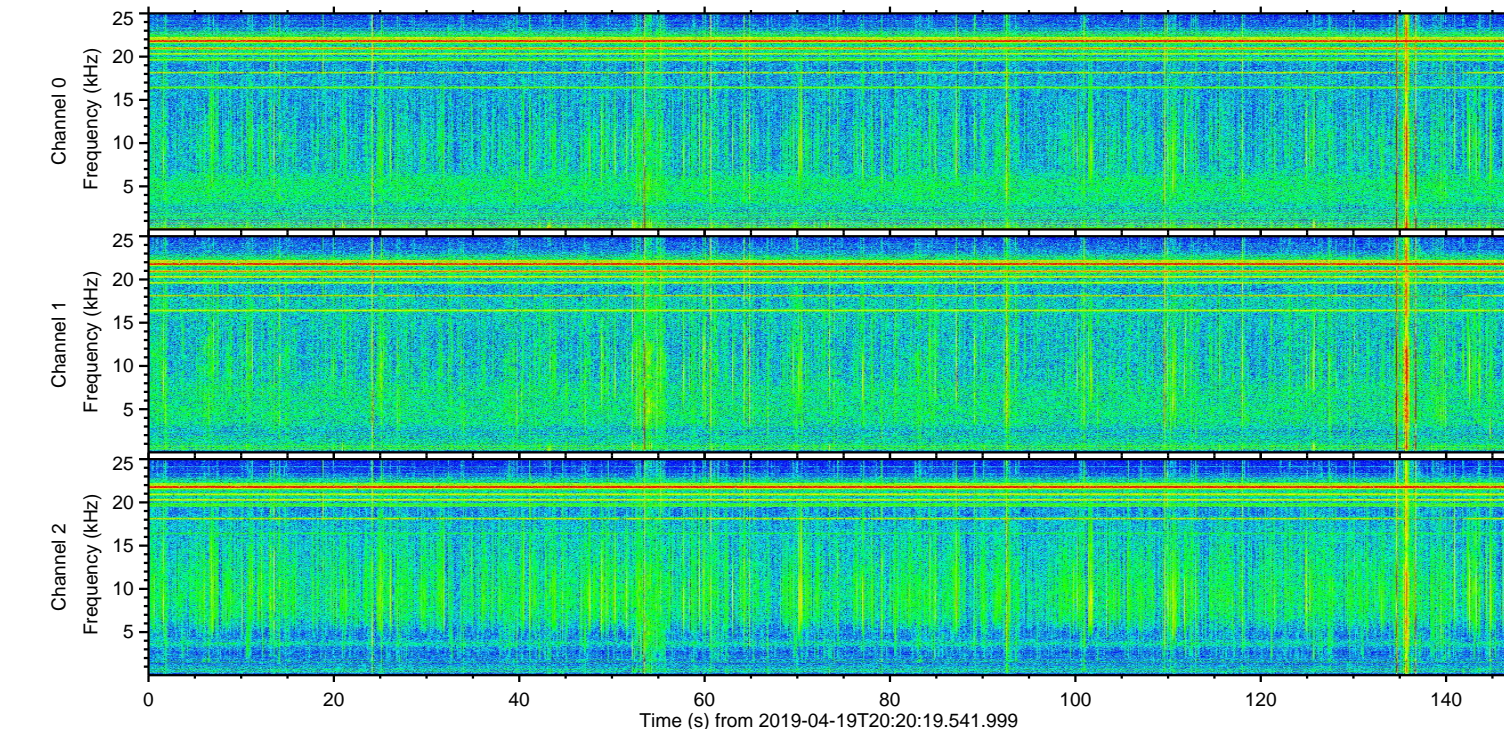
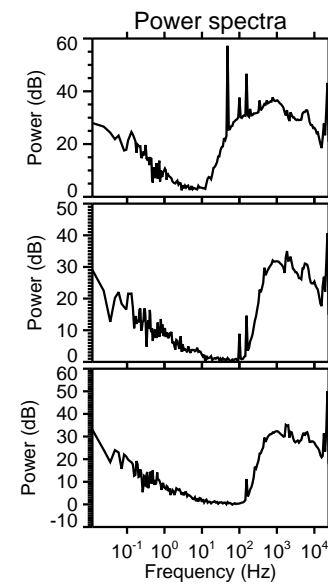
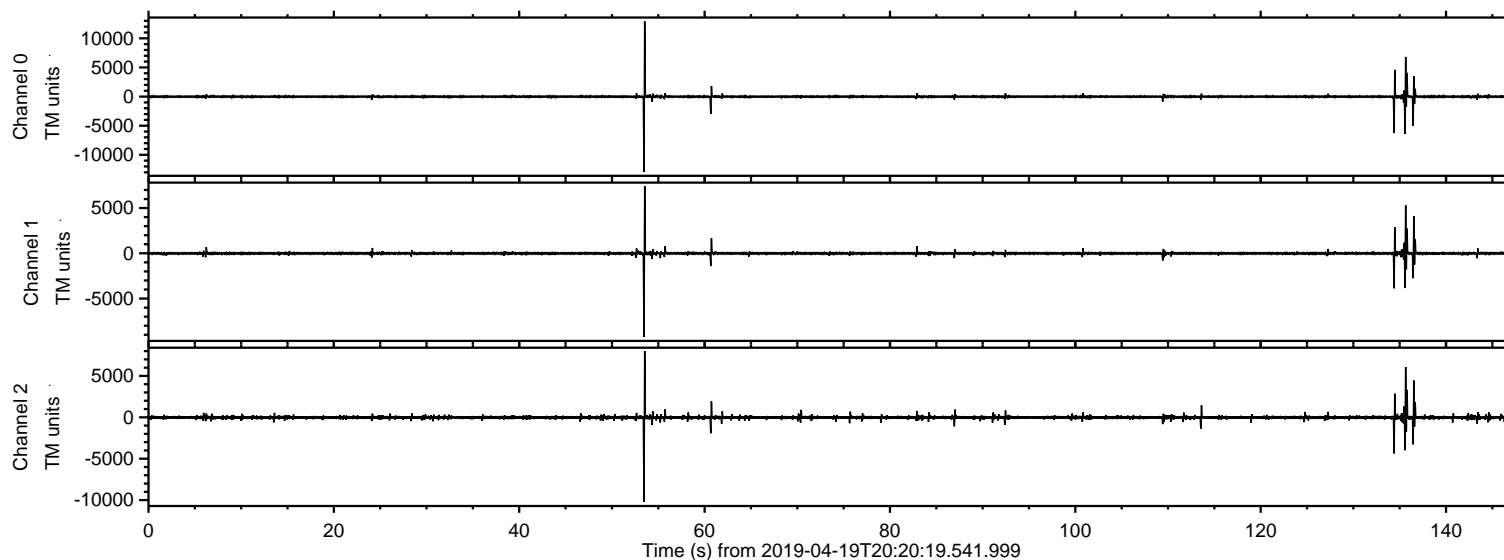
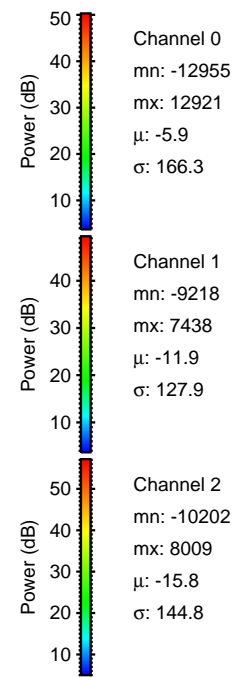
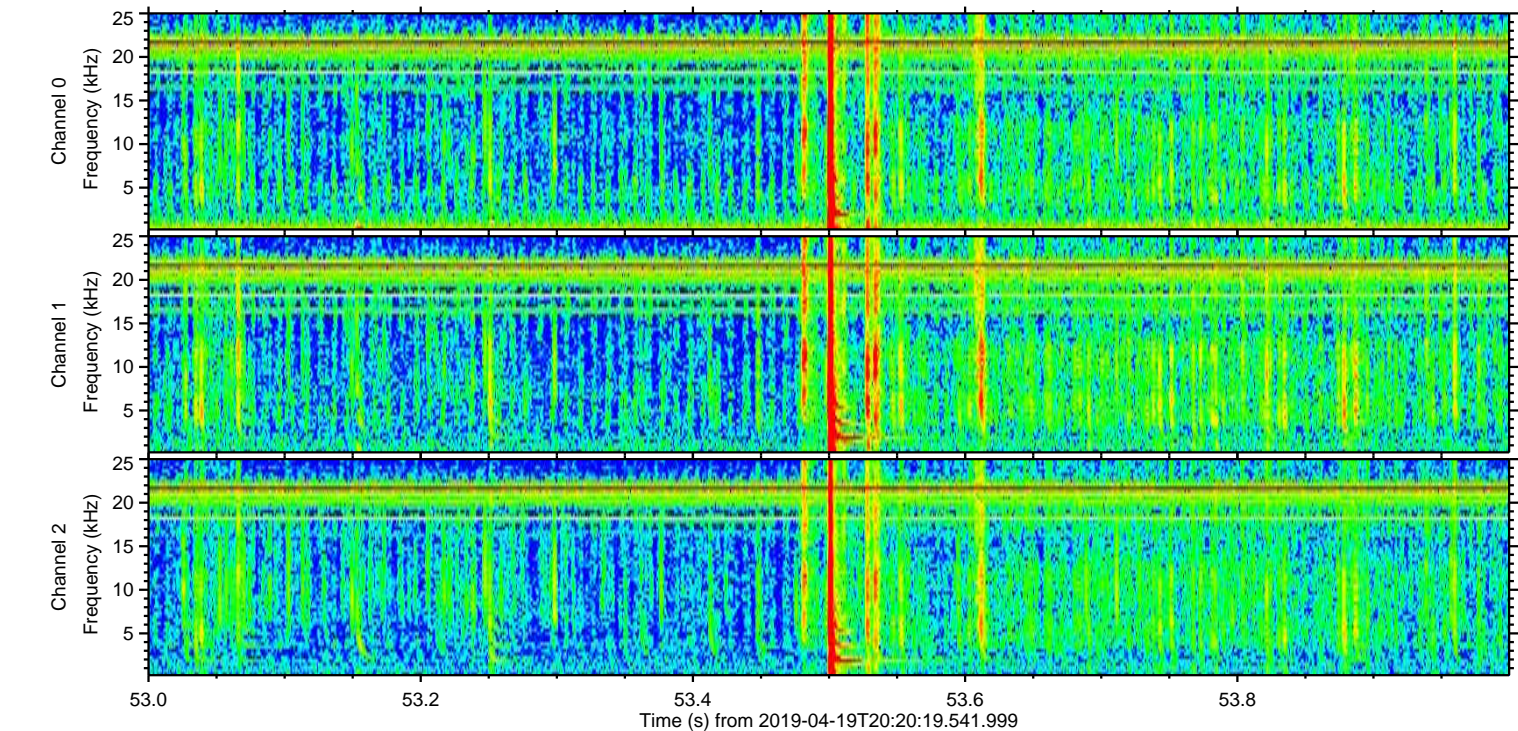
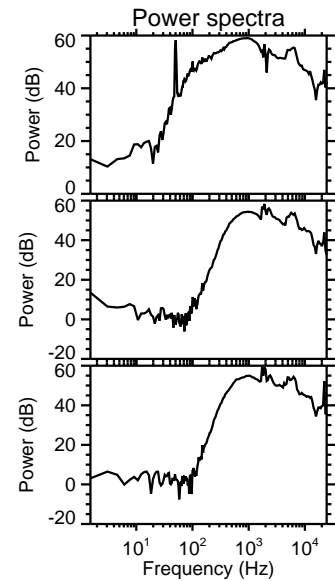
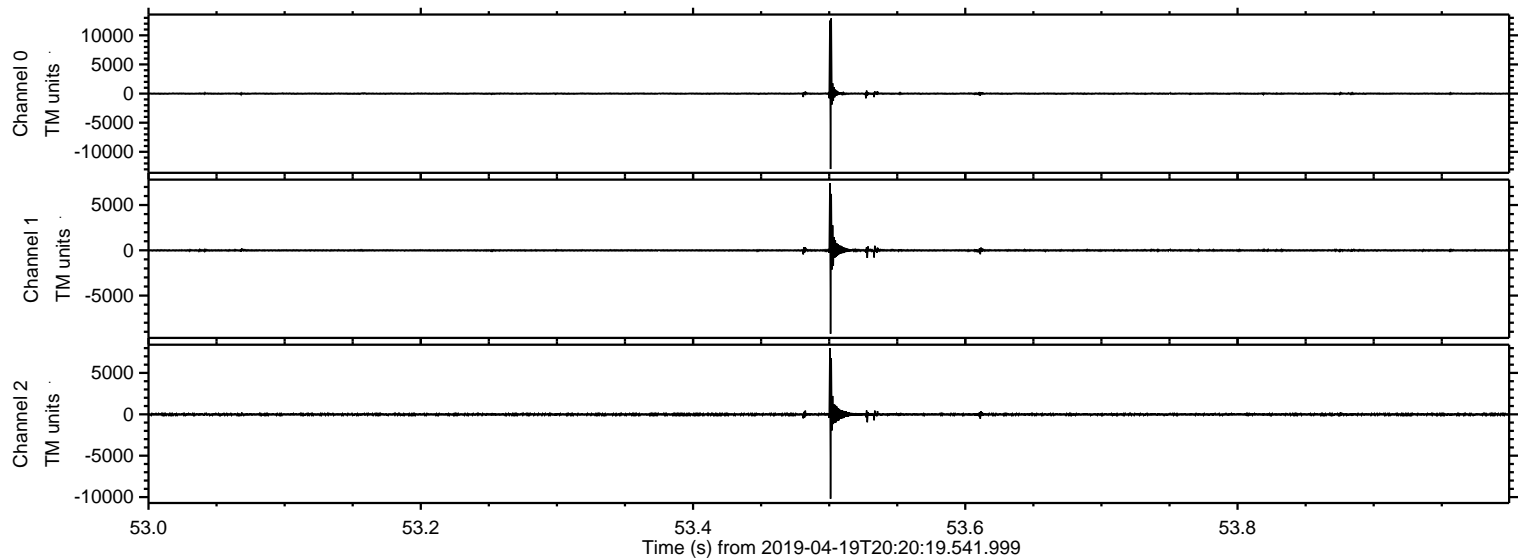

ELMAVAN 3D WAVEFORMS (Measured data sampled at 50 kHz) 51000 packets of 144 samples from 2019-04-19T20:20:19.541.999. Part 136/147

Processed Fri Apr 19 22:28:11 2019 by ELM ver.2012-10-06 from 001__elm20190419_202018__dat00.bin

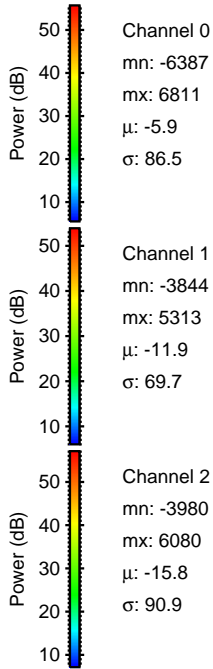
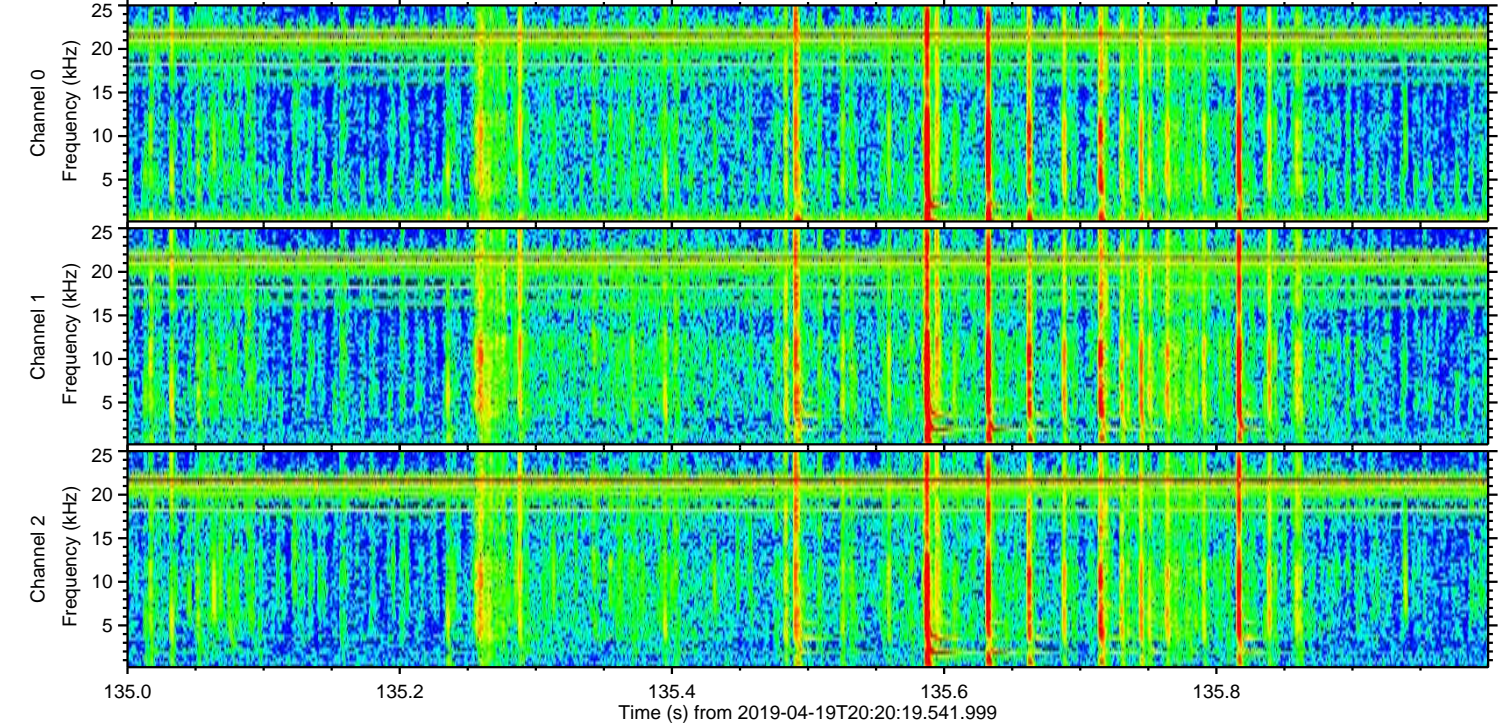
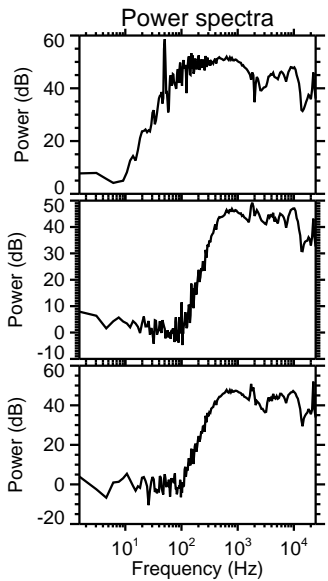
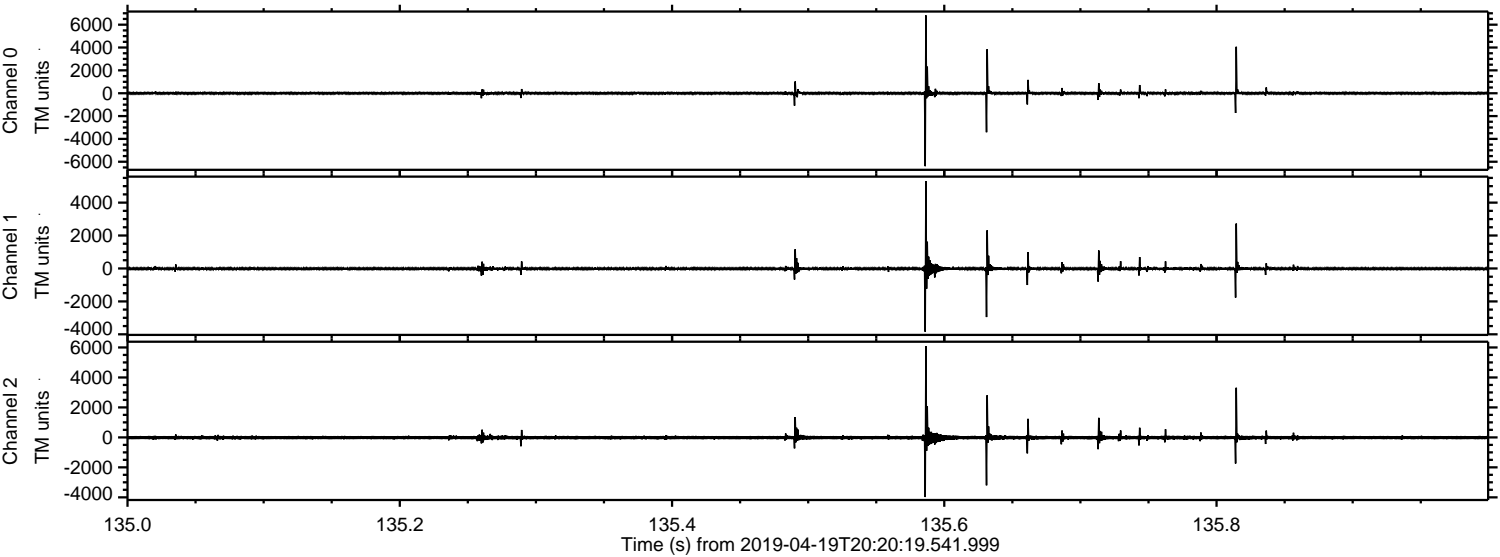

ELMAVAN 3D WAVEFORMS (Measured data sampled at 50 kHz) 51000 packets of 144 samples from 2019-04-19T20:20:19.541.999. Part 135/147

Processed Fri Apr 19 22:28:12 2019 by ELM ver.2012-10-06 from 001__elm20190419_202018__dat00.bin

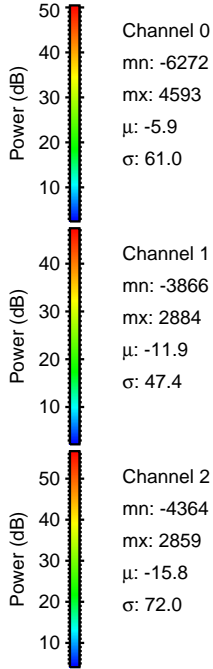
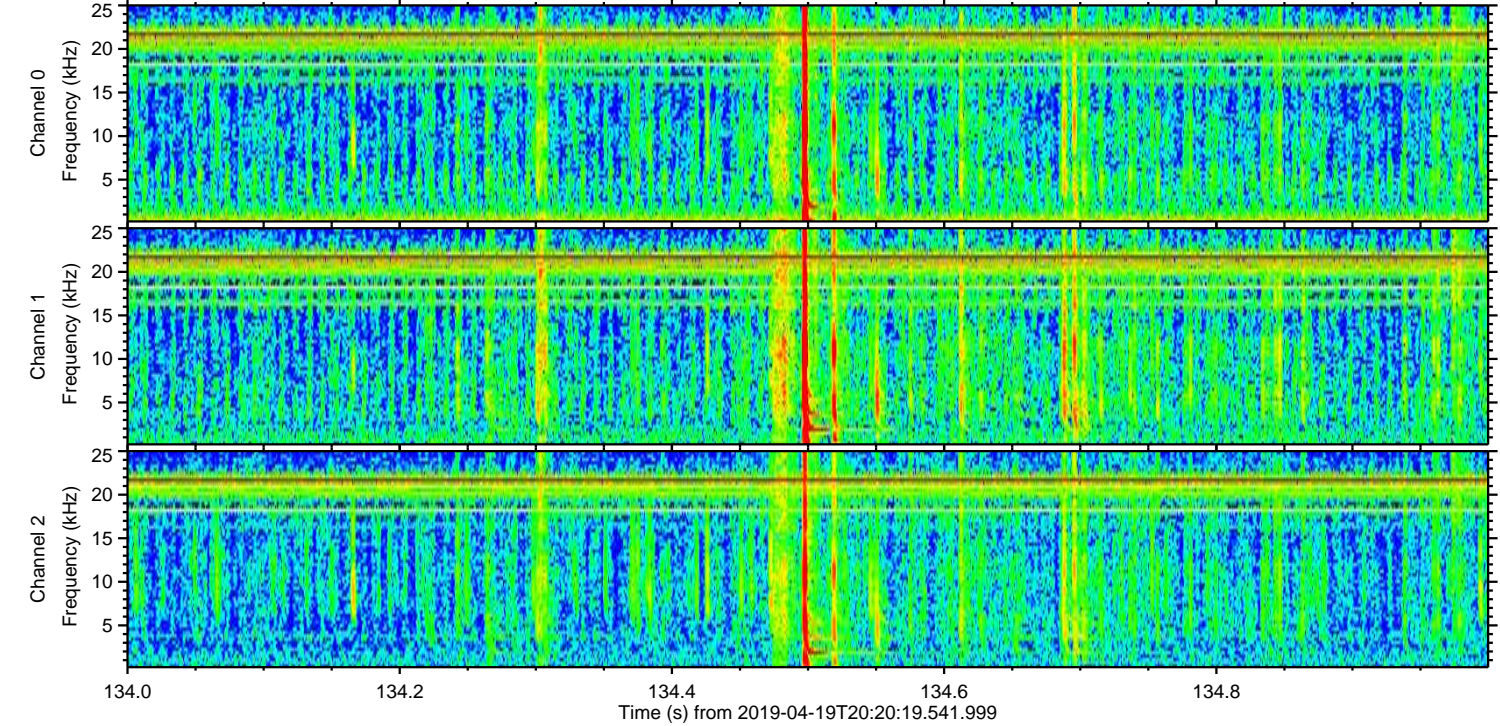
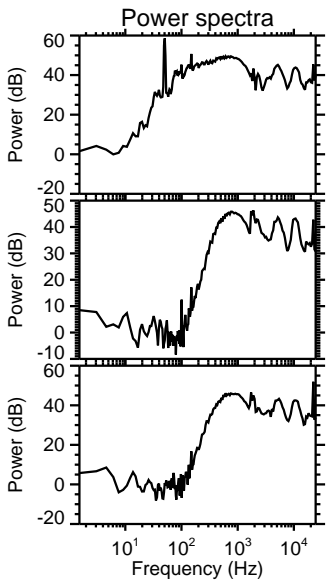
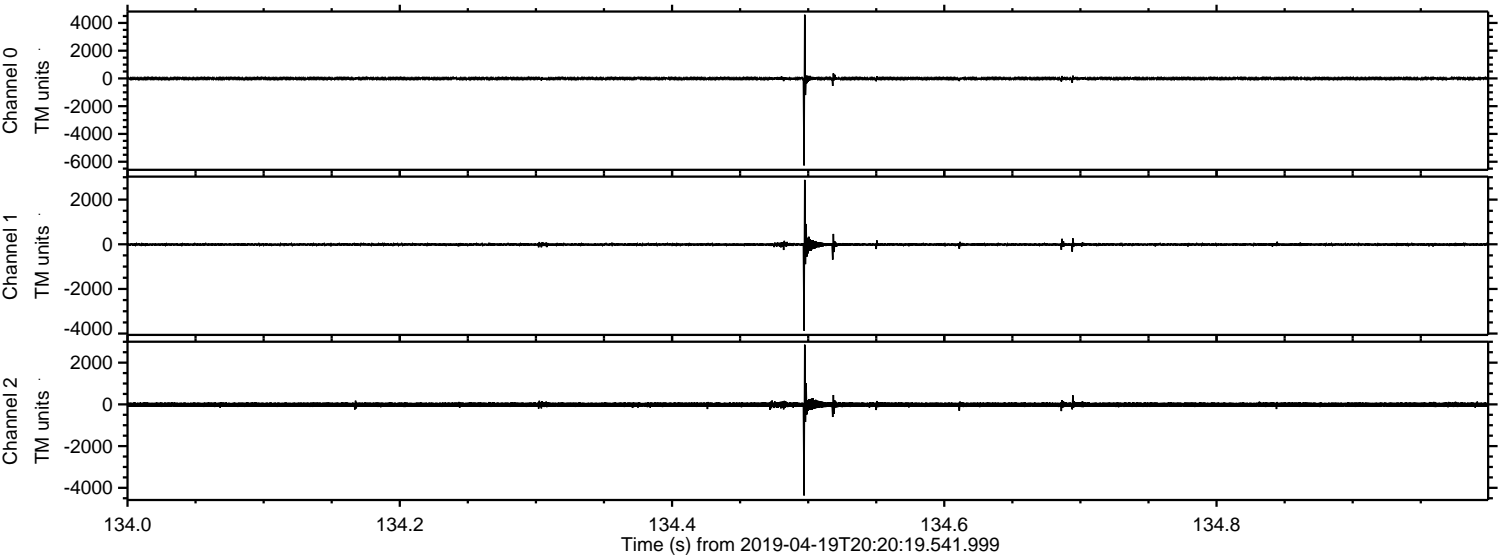

Channel 0
mn: -6272
mx: 4593
 μ : -5.9
 σ : 61.0

Channel 1
mn: -3866
mx: 2884
 μ : -11.9
 σ : 47.4

Channel 2
mn: -4364
mx: 2859
 μ : -15.8
 σ : 72.0

ELMAVAN 3D WAVEFORMS (Measured data sampled at 50 kHz) 51000 packets of 144 samples from 2019-04-19T20:20:19.541.999. Part 137/147

Processed Fri Apr 19 22:28:12 2019 by ELM ver.2012-10-06 from 001__elm20190419_202018__dat00.bin

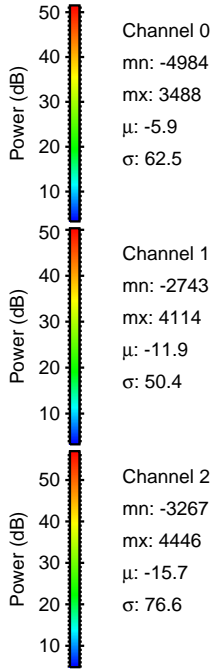
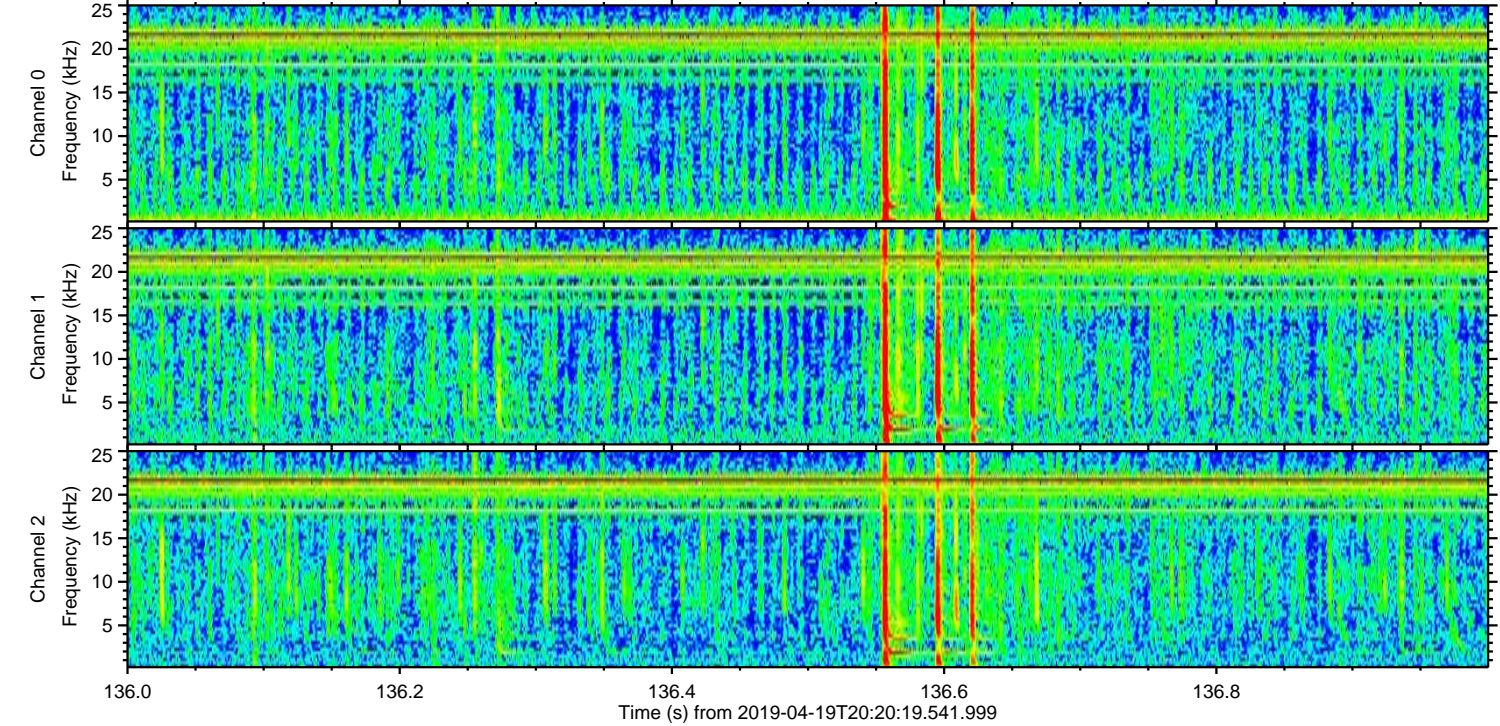
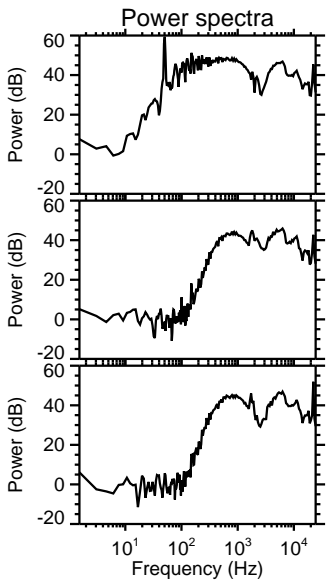
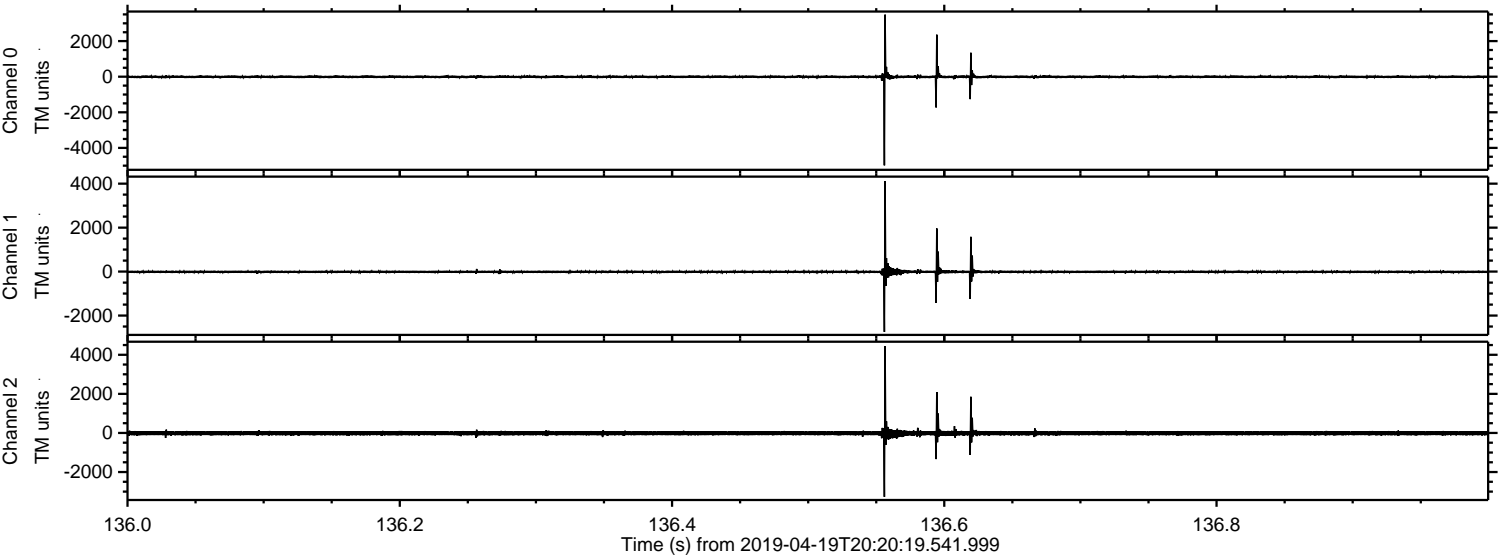

Processed Fri Apr 19 22:28:14 2019 by ELM ver.2012-10-06 from 001__elm20190419_202018__dat00.bin

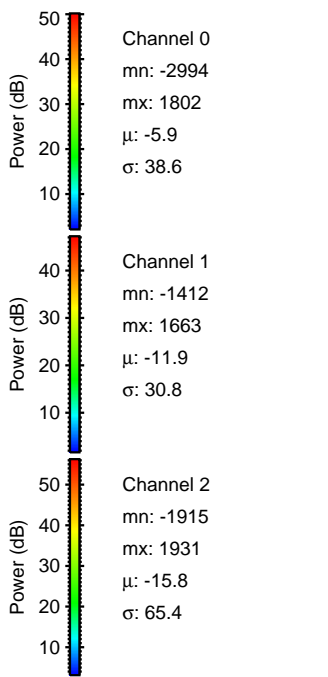
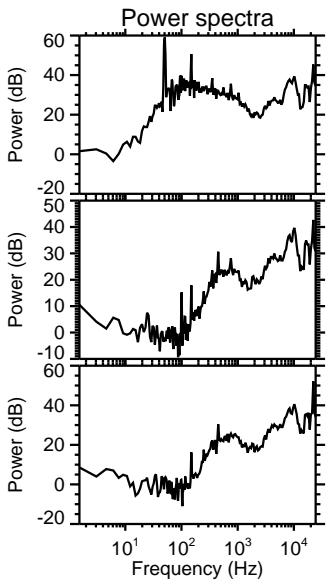
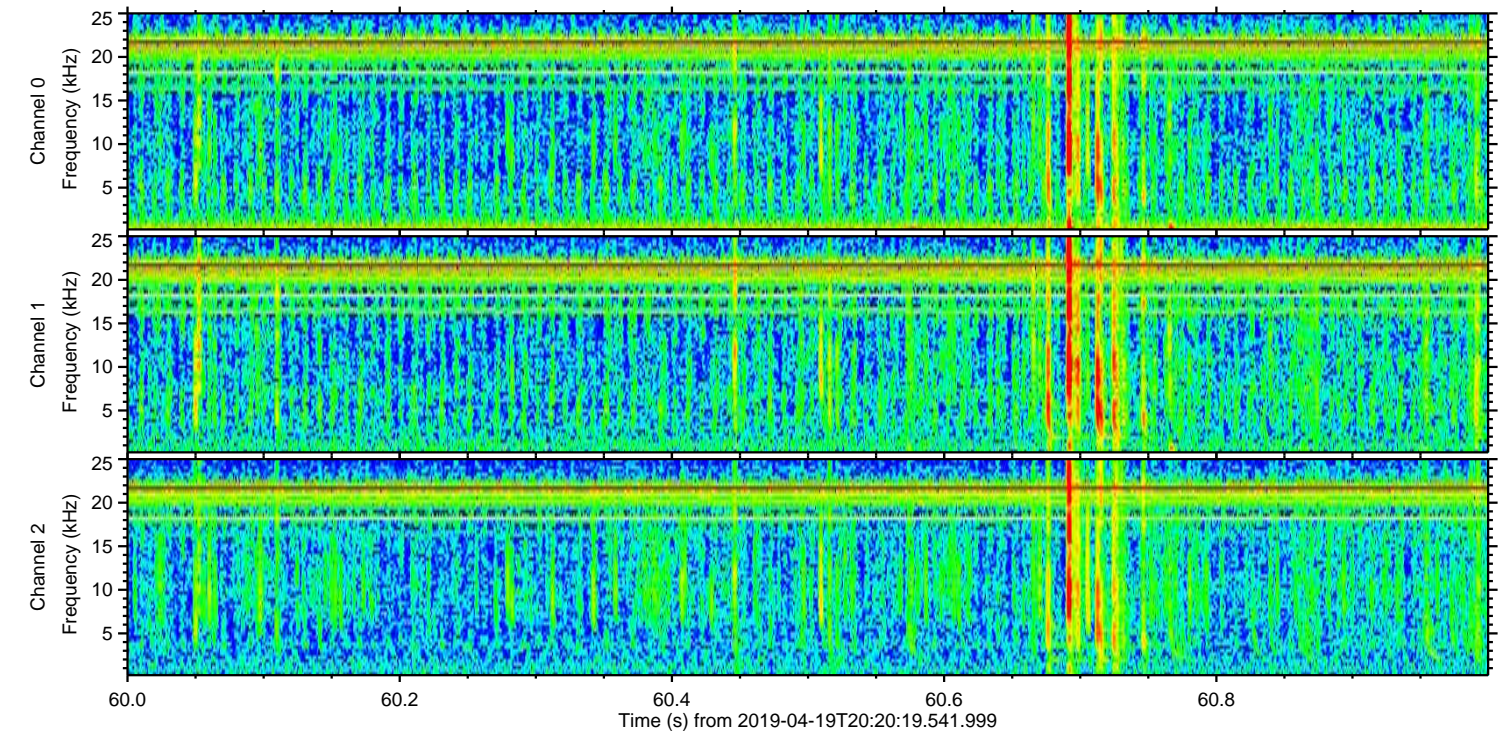
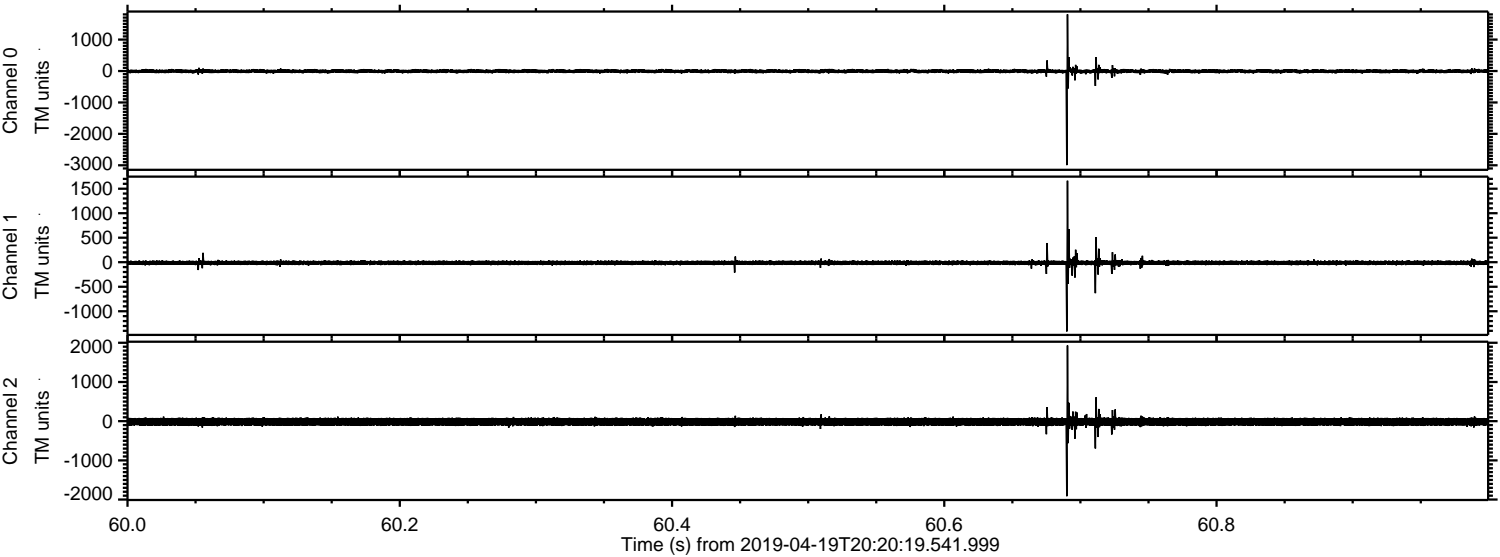

ELMAVAN 3D WAVEFORMS (Measured data sampled at 50 kHz) 51000 packets of 144 samples from 2019-04-19T20:20:19.541.999. Part 114/147

Processed Fri Apr 19 22:28:14 2019 by ELM ver.2012-10-06 from 001__elm20190419_202018__dat00.bin

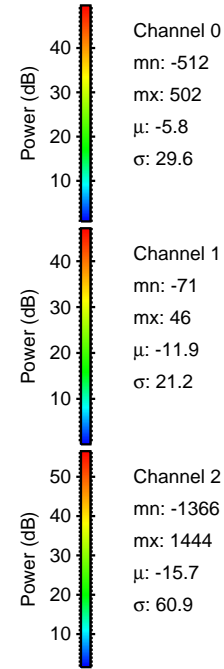
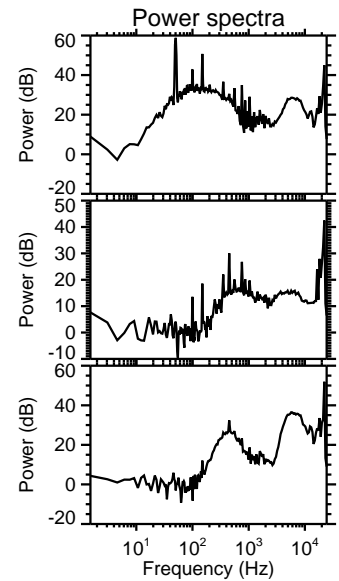
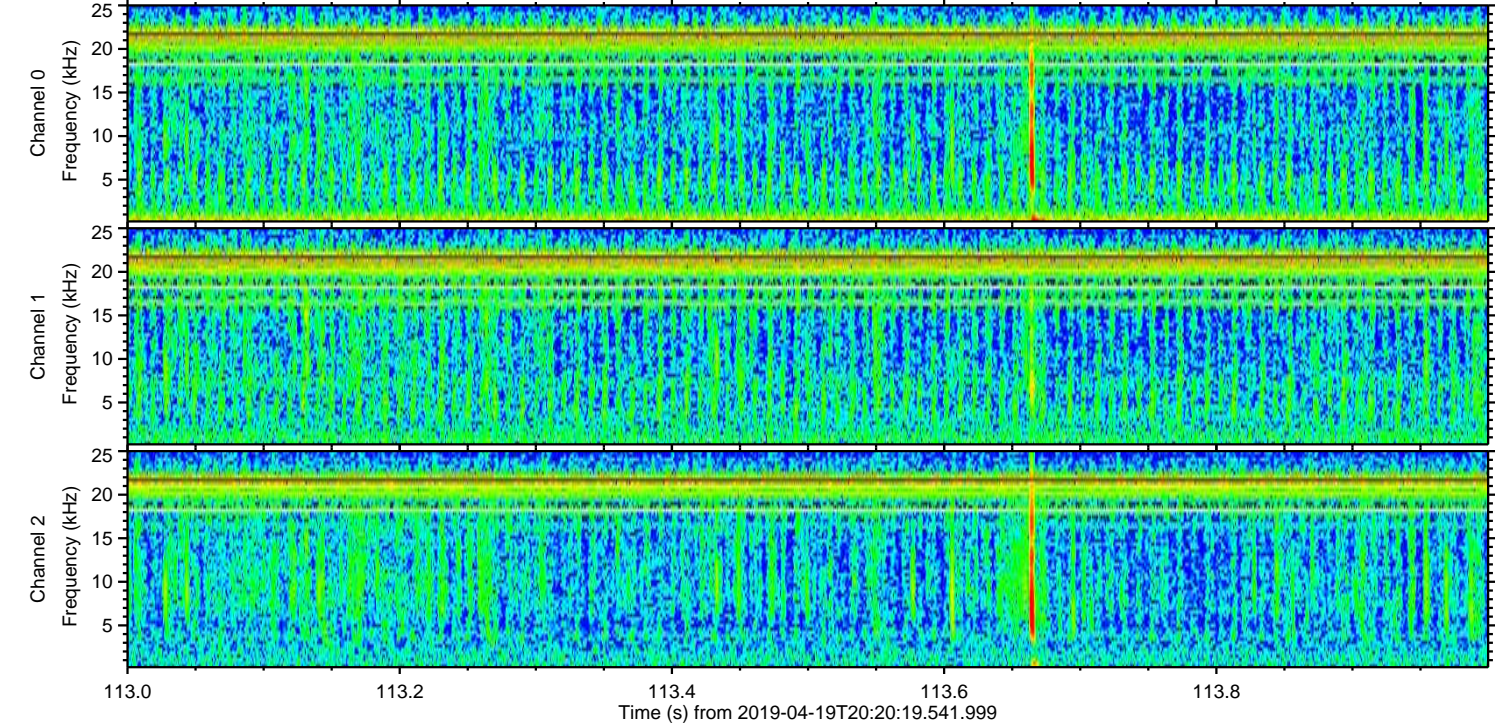
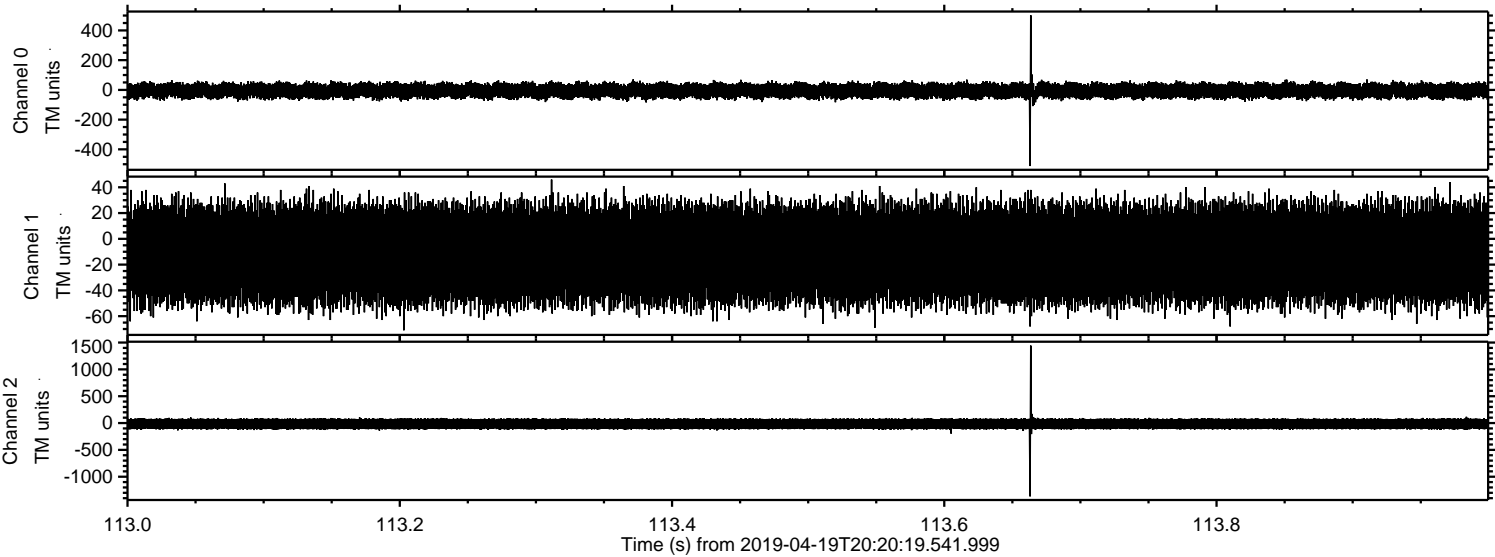

Processed Fri Apr 19 22:28:15 2019 by ELM ver.2012-10-06 from 001__elm20190419_202018__dat00.bin

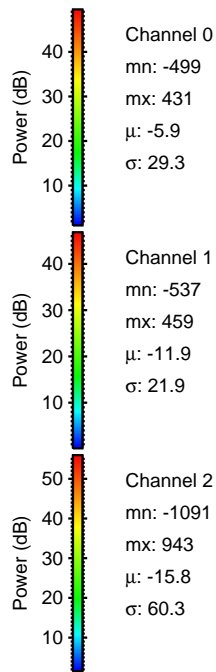
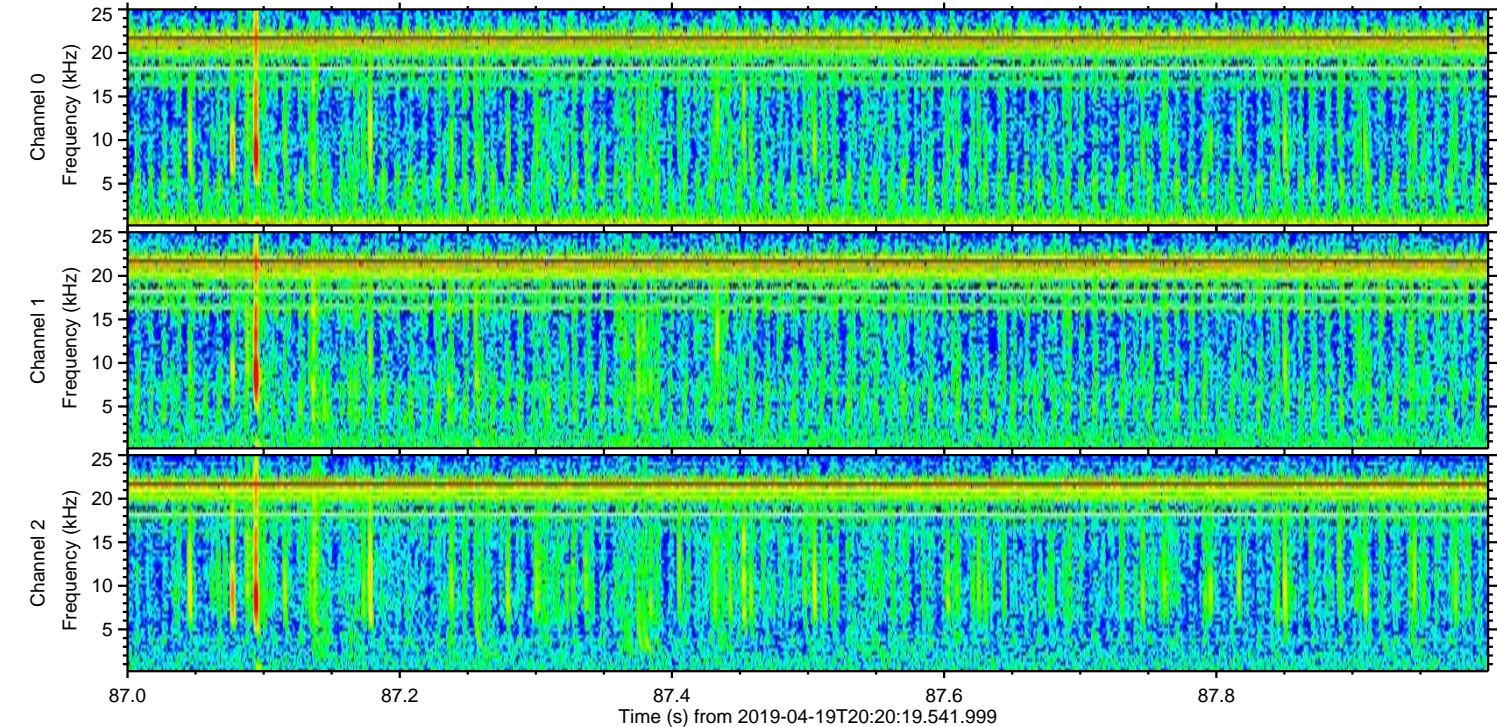
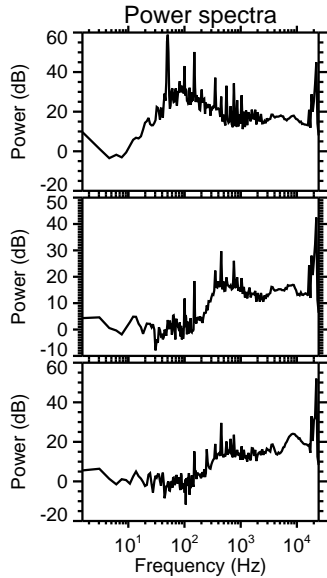
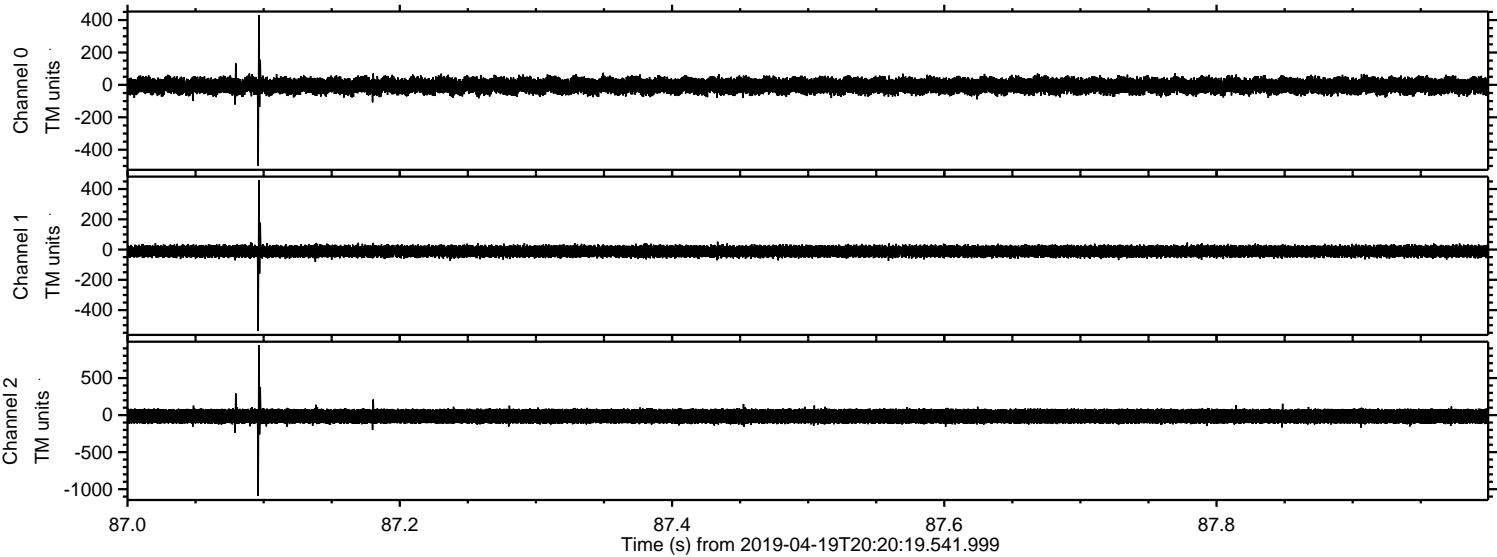

Processed Fri Apr 19 22:28:16 2019 by ELM ver.2012-10-06 from 001__elm20190419_202018__dat00.bin

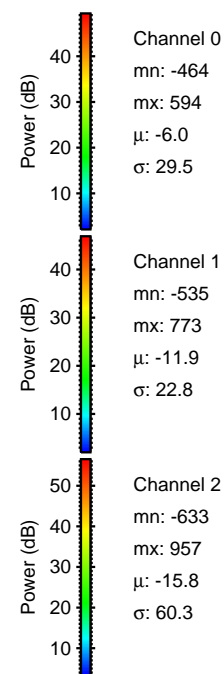
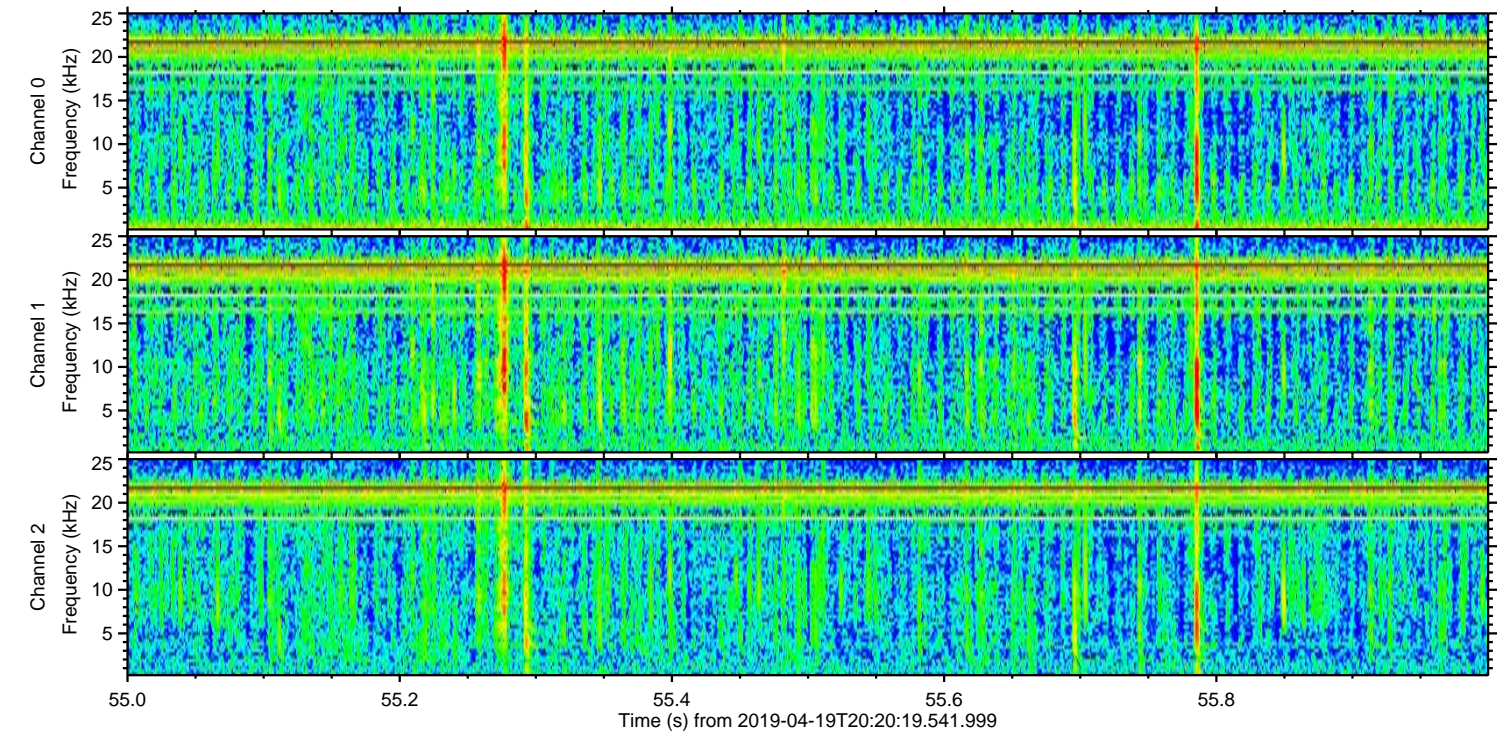
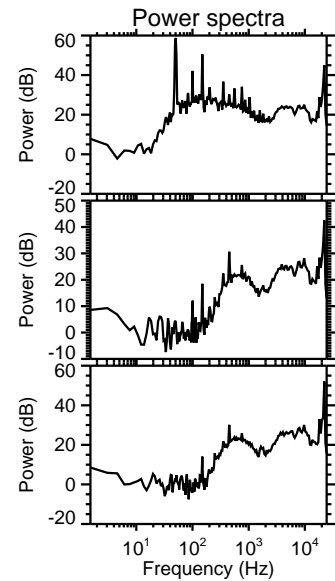
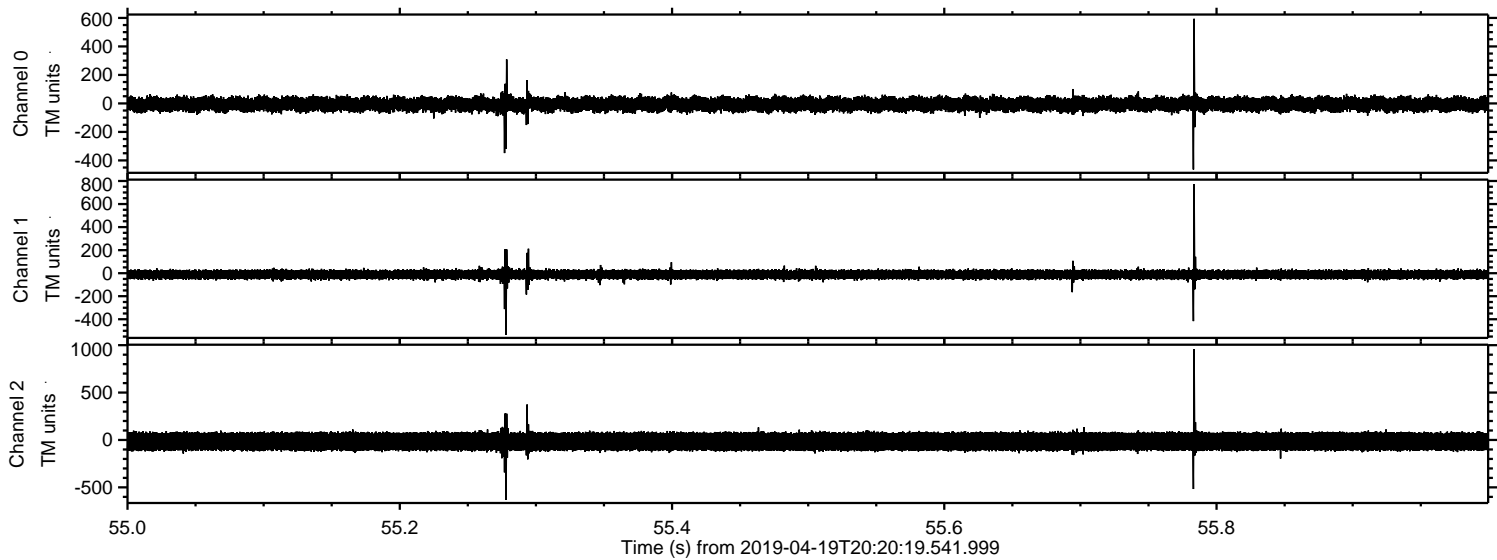

Processed Fri Apr 19 22:28:17 2019 by ELM ver.2012-10-06 from 001__elm20190419_202018__dat00.bin

