

ELMAVAN 3D WAVEFORMS (Measured data sampled at 50 kHz) 51000 packets of 144 samples from 2019-04-18T01:18:35.760.000.

Processed Thu Apr 18 03:26:27 2019 by ELM ver.2012-10-06 from 001__elm20190418_011834__dat00.bin

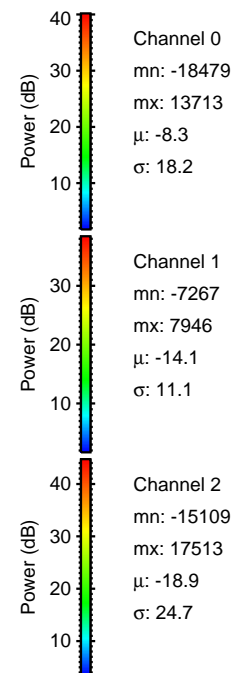

Processed Thu Apr 18 03:26:33 2019 by ELM ver.2012-10-06 from 001__elm20190418_011834__dat00.bin

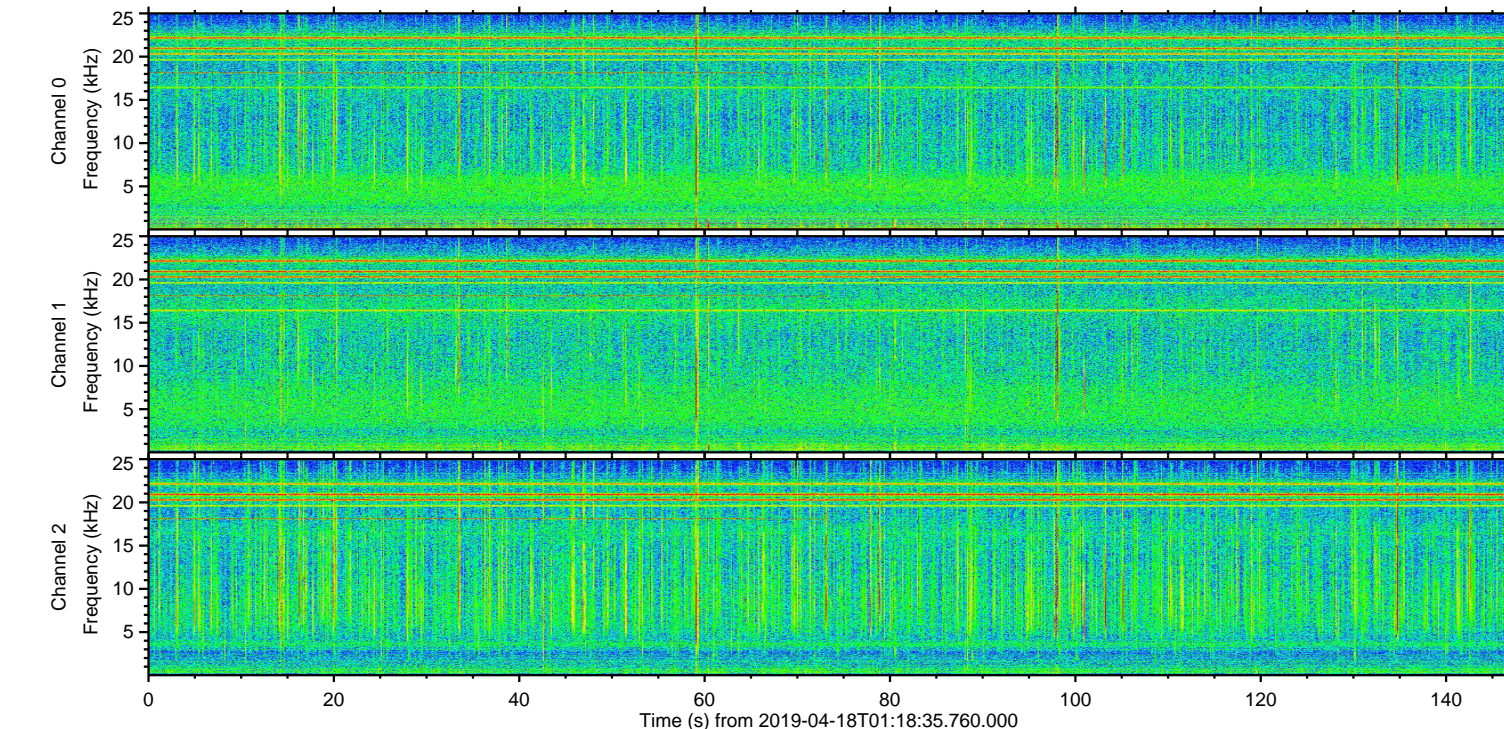
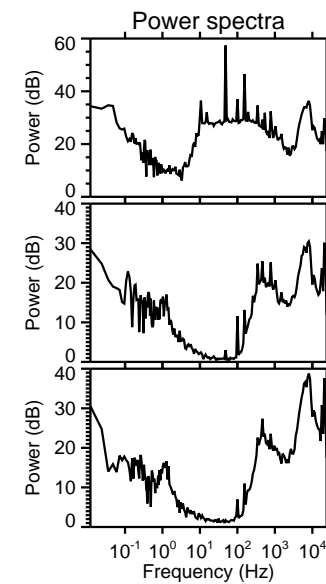
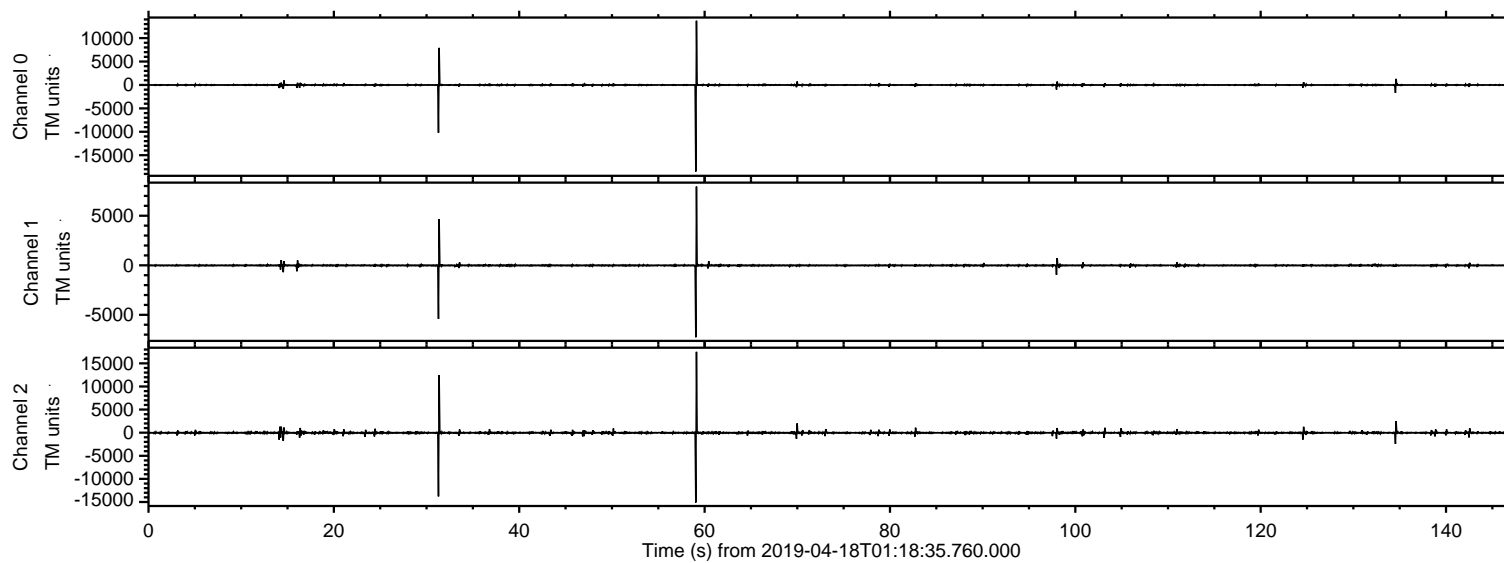
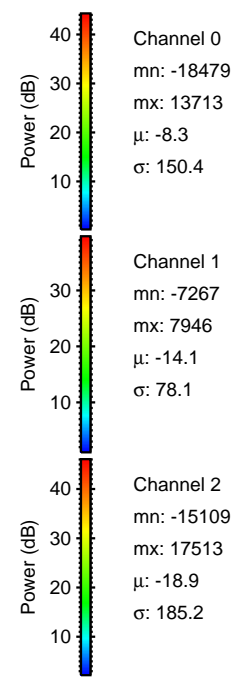
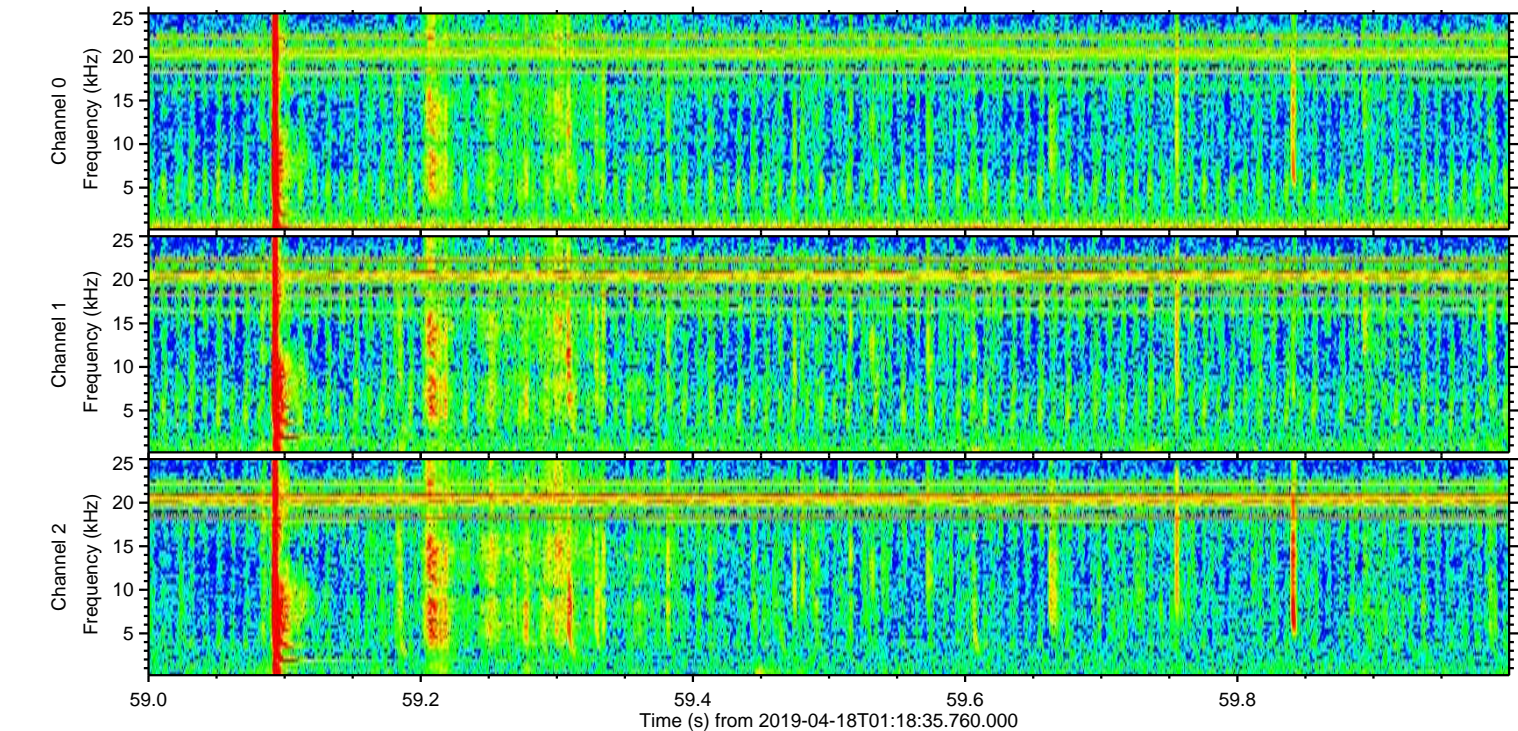
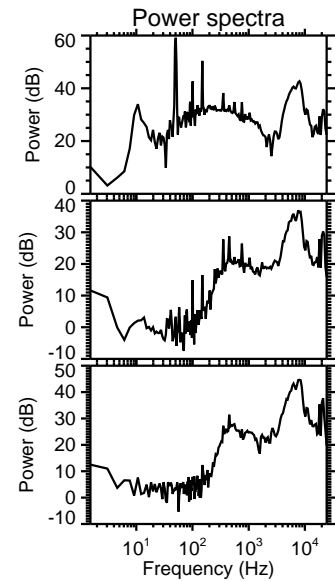
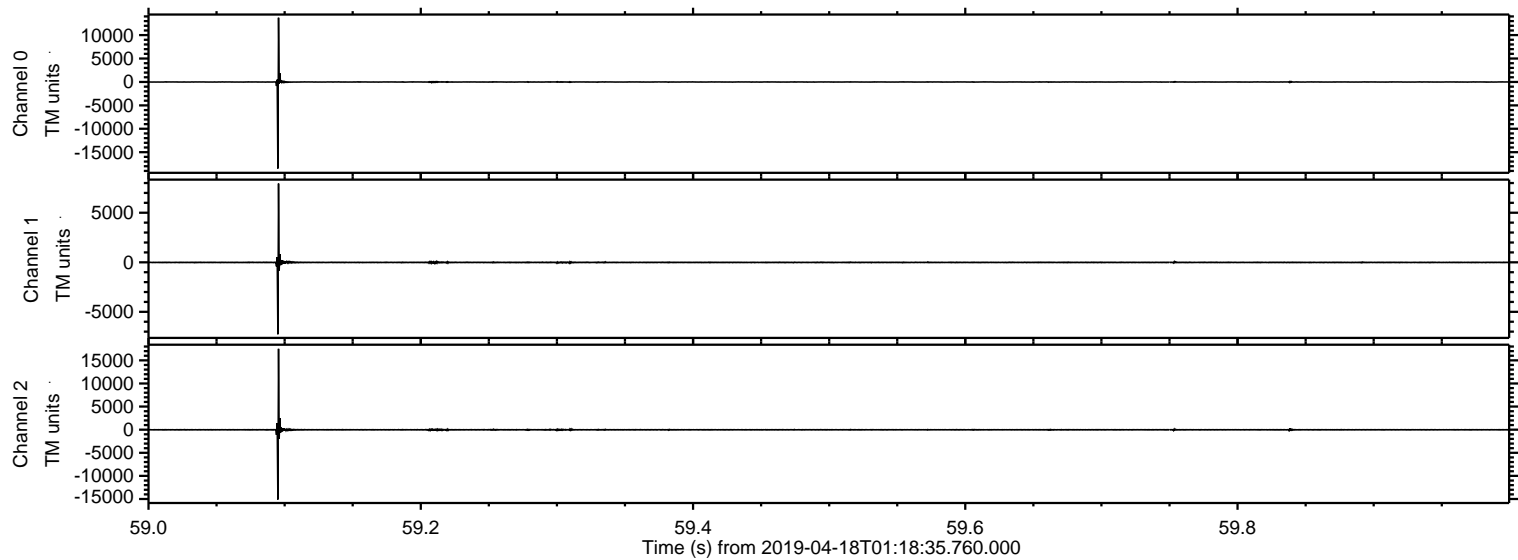

Processed Thu Apr 18 03:26:34 2019 by ELM ver.2012-10-06 from 001__elm20190418_011834__dat00.bin

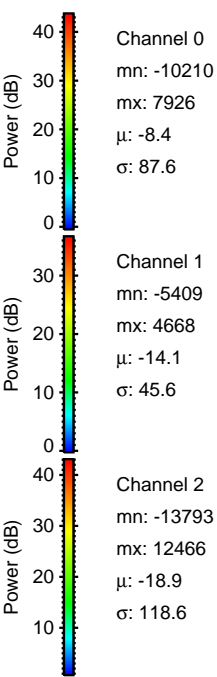
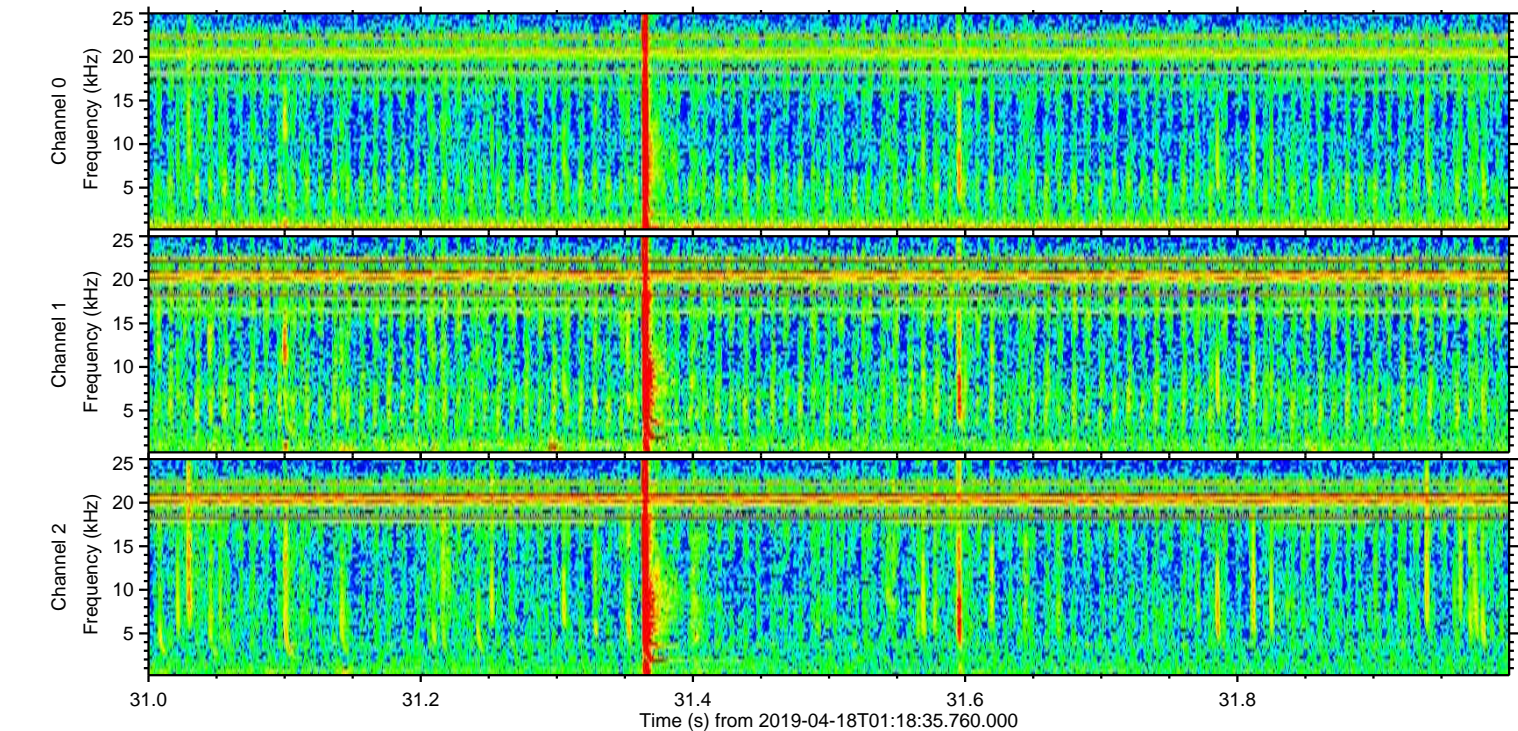
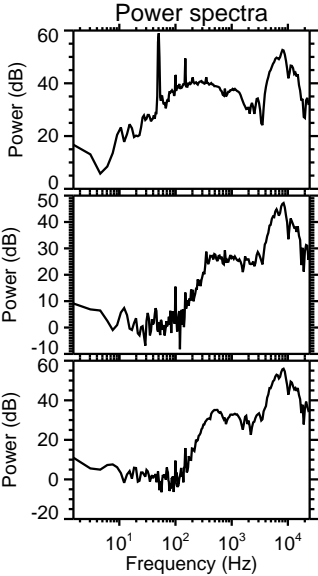
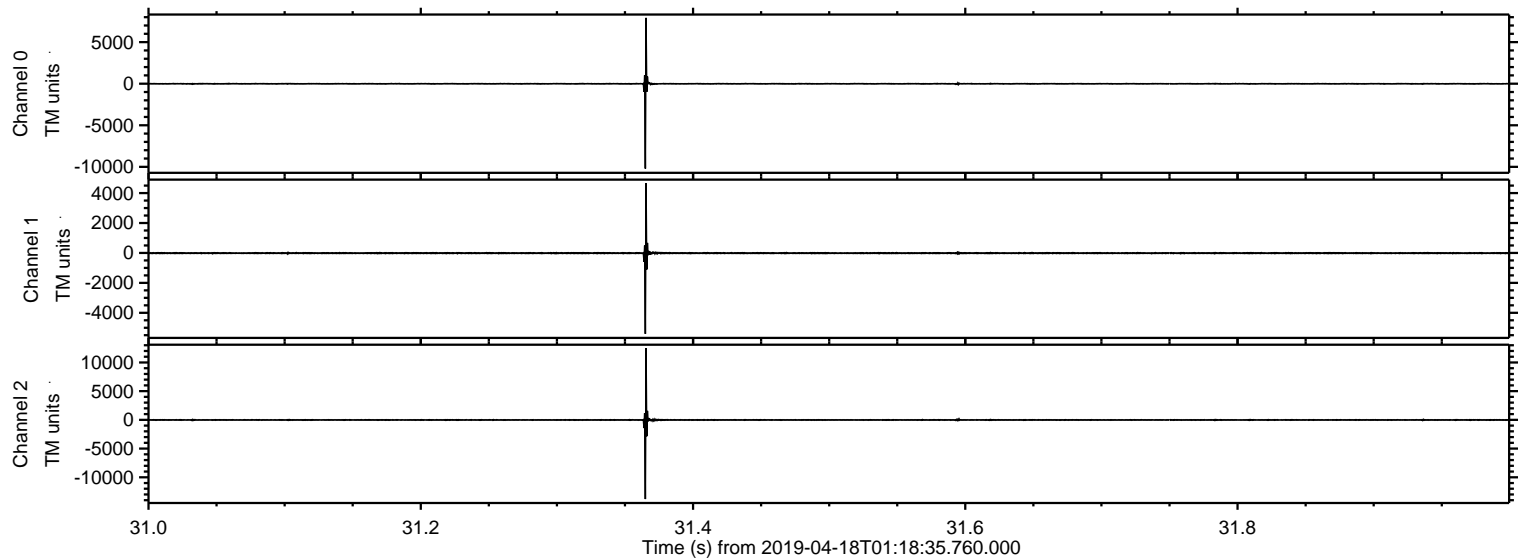

ELMAVAN 3D WAVEFORMS (Measured data sampled at 50 kHz) 51000 packets of 144 samples from 2019-04-18T01:18:35.760.000. Part 135/147

Processed Thu Apr 18 03:26:34 2019 by ELM ver.2012-10-06 from 001__elm20190418_011834__dat00.bin

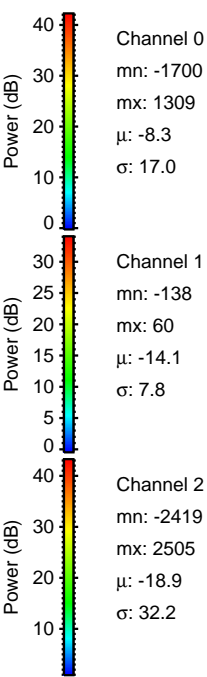
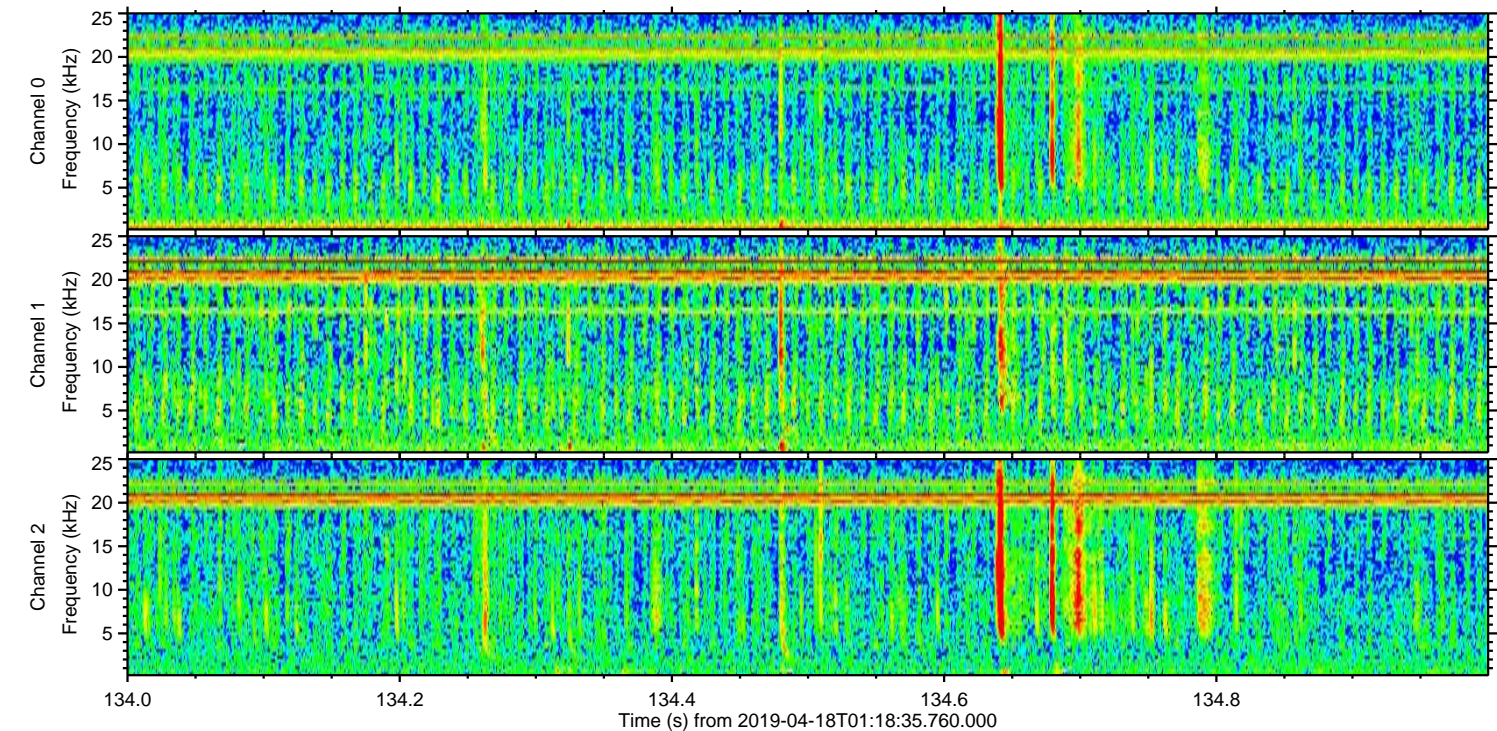
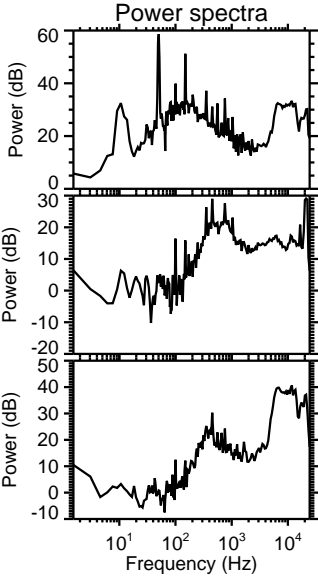
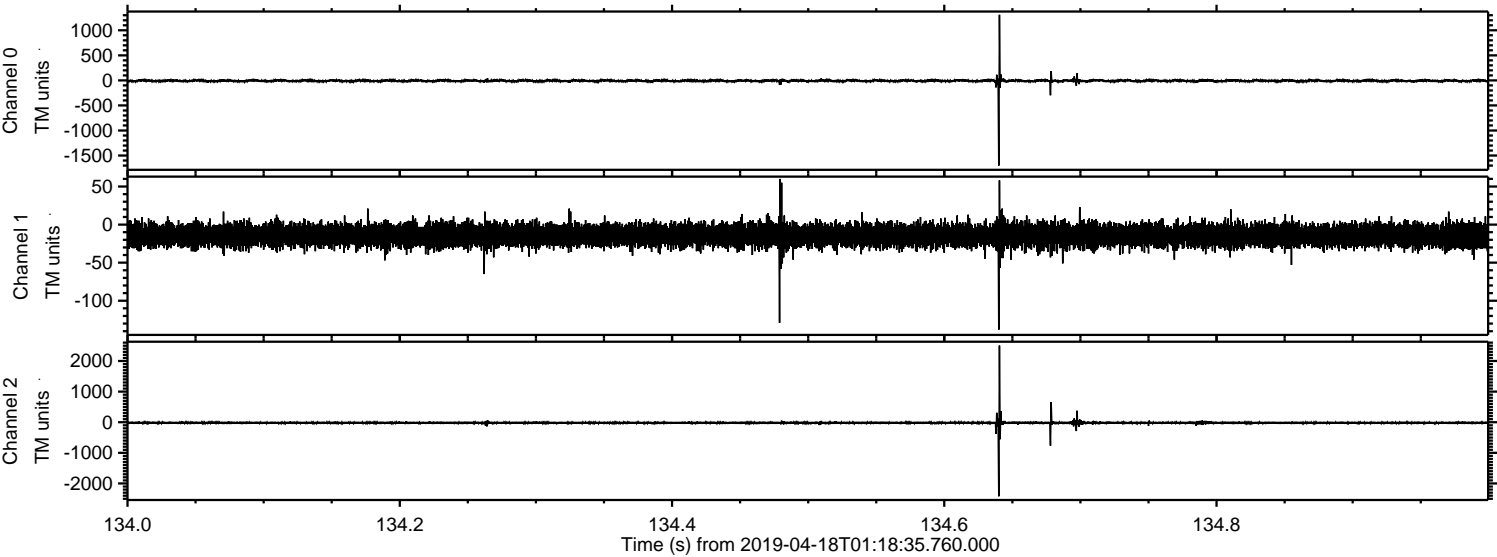

ELMAVAN 3D WAVEFORMS (Measured data sampled at 50 kHz) 51000 packets of 144 samples from 2019-04-18T01:18:35.760.000. Part 70/147

Processed Thu Apr 18 03:26:35 2019 by ELM ver.2012-10-06 from 001__elm20190418_011834__dat00.bin

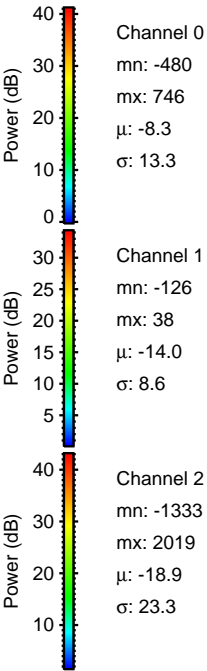
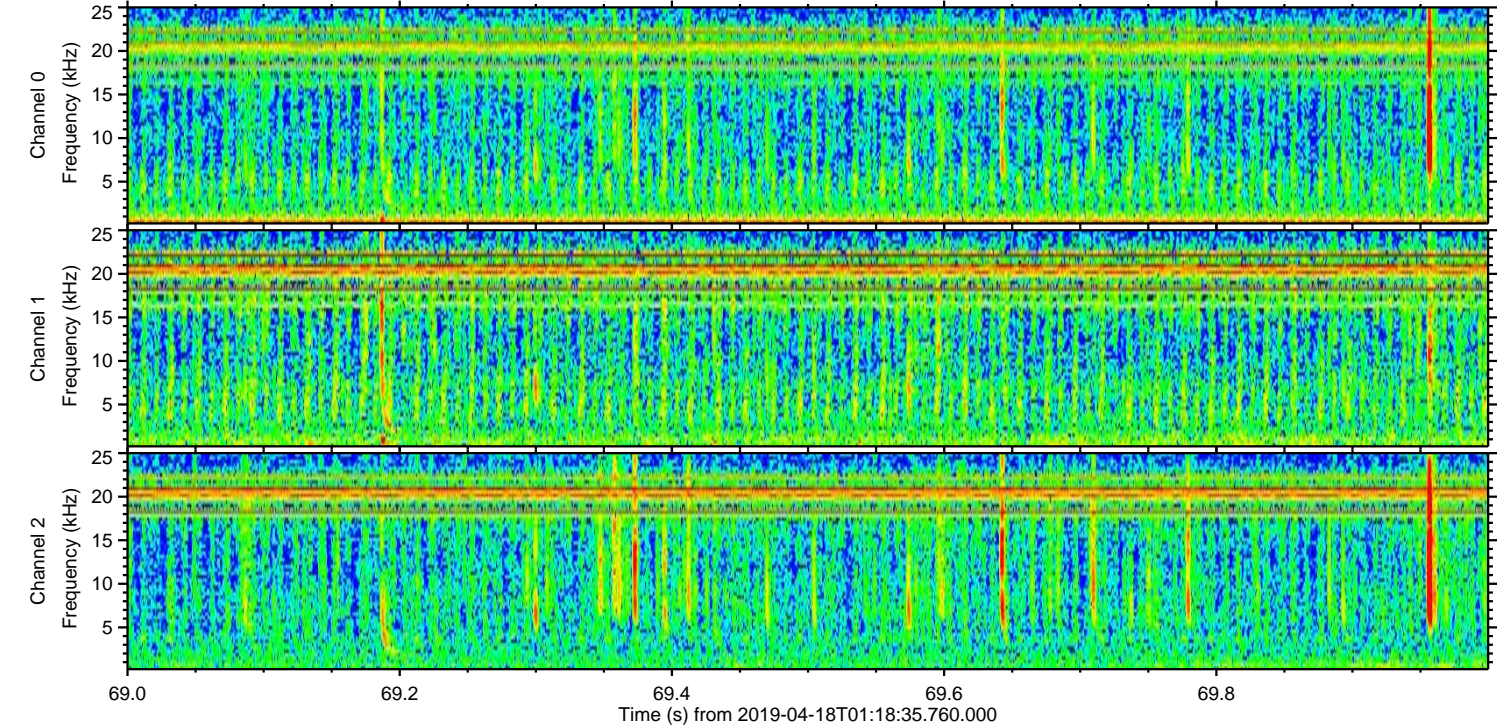
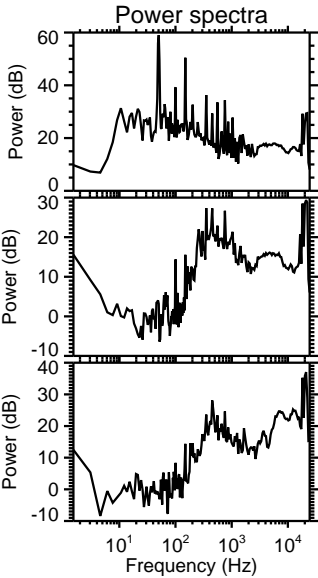
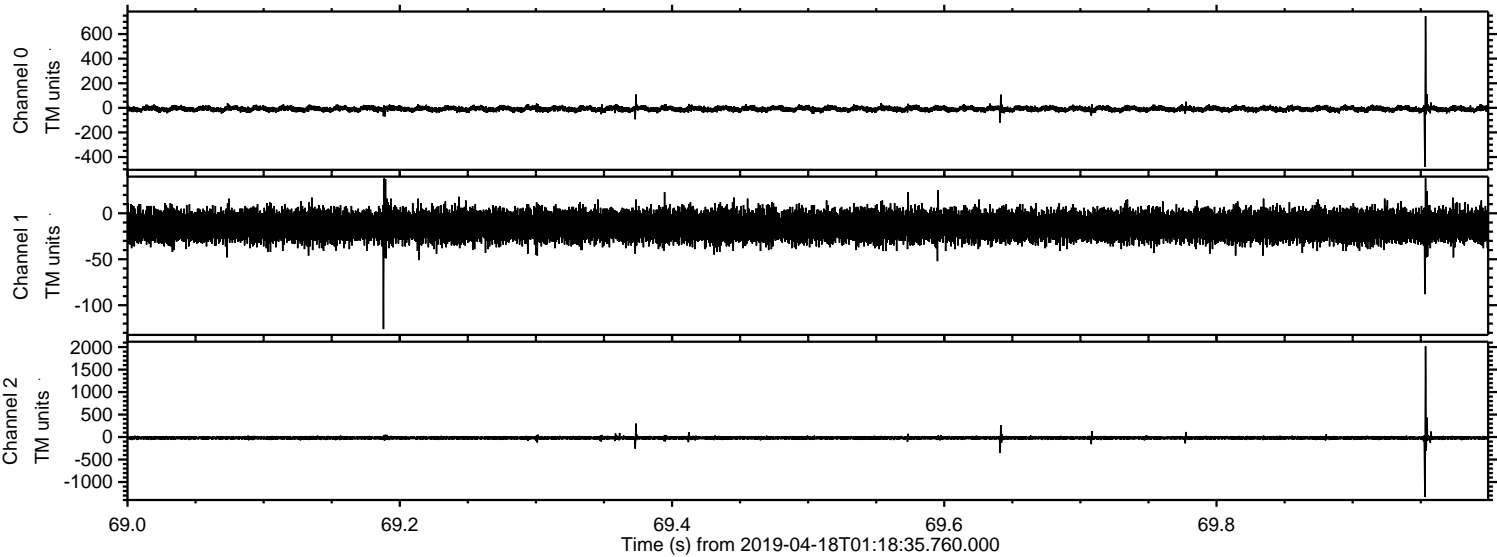

Processed Thu Apr 18 03:26:36 2019 by ELM ver.2012-10-06 from 001__elm20190418_011834__dat00.bin

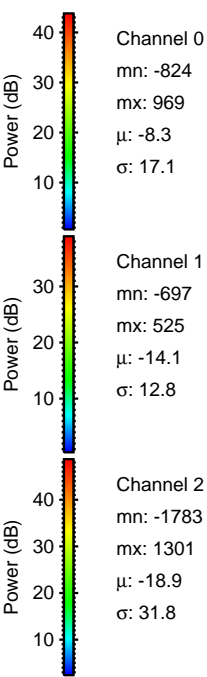
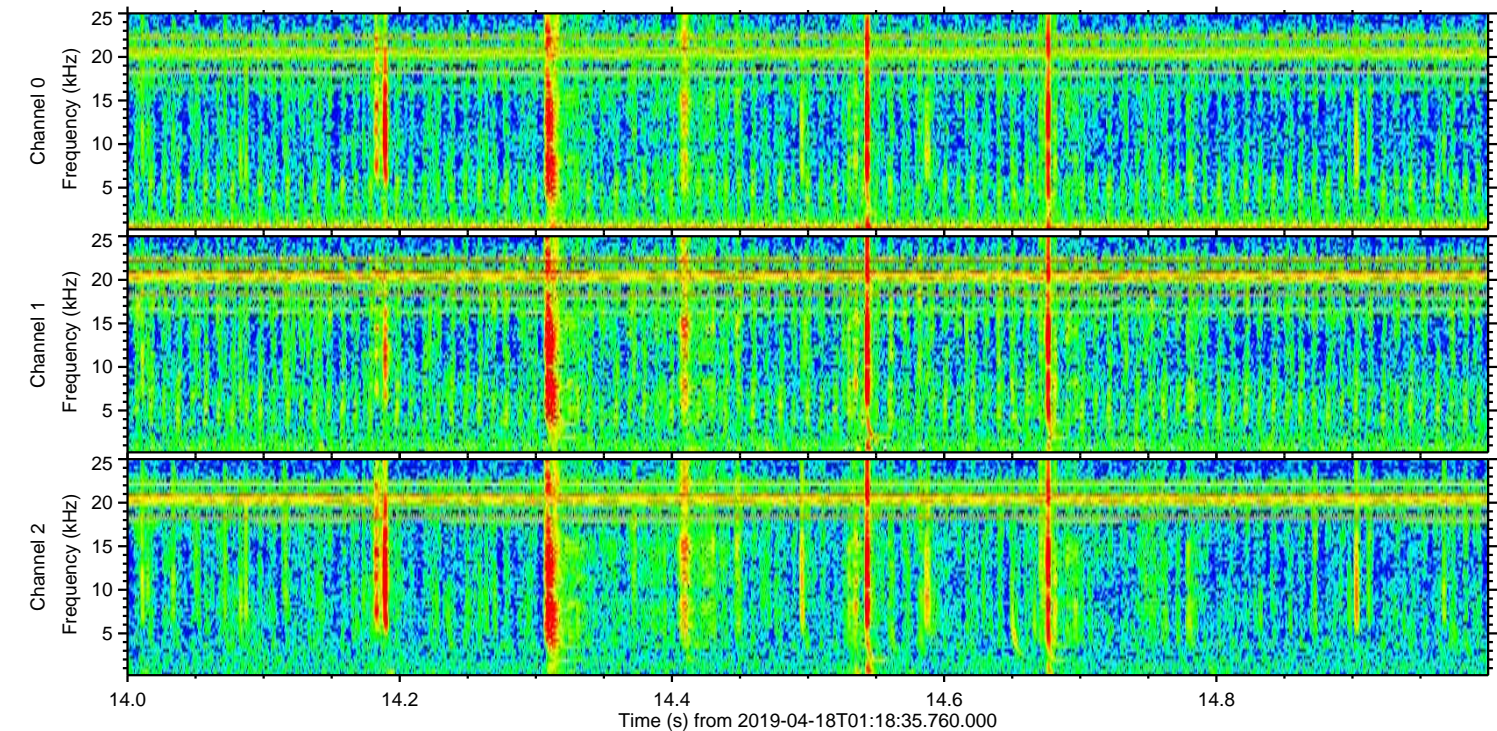
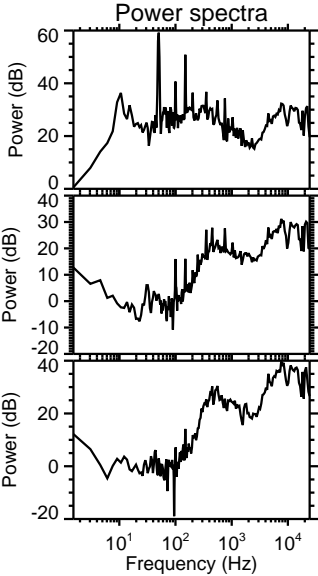
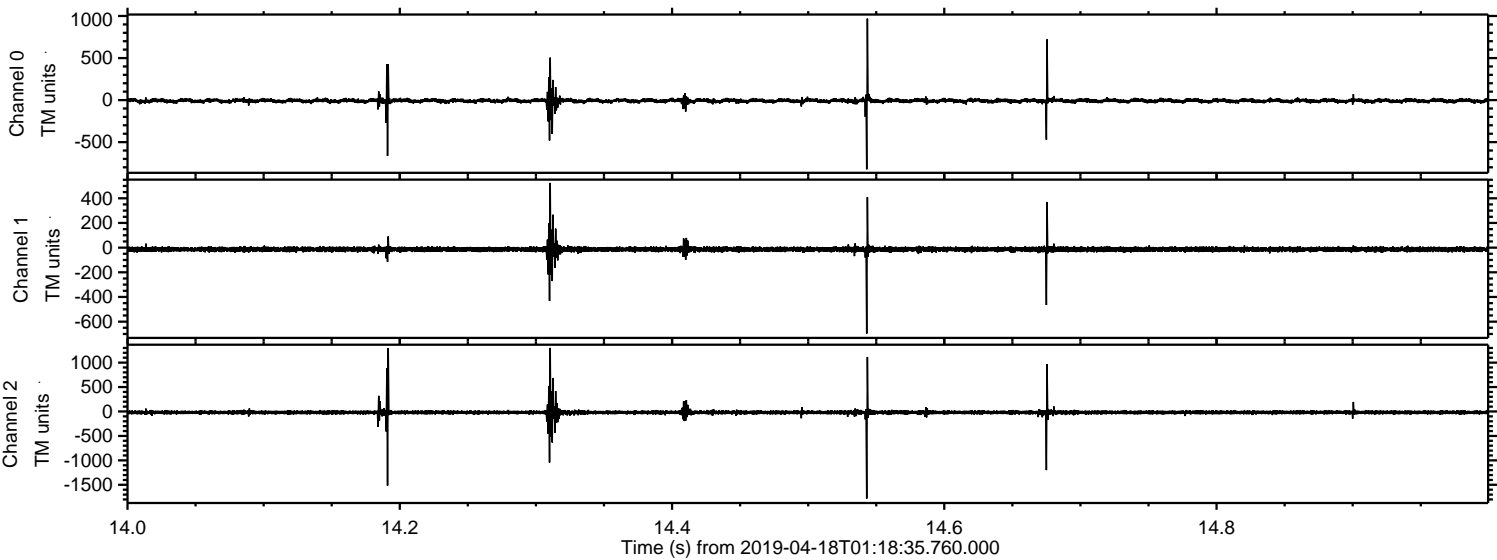

ELMAVAN 3D WAVEFORMS (Measured data sampled at 50 kHz) 51000 packets of 144 samples from 2019-04-18T01:18:35.760.000. Part 125/147

Processed Thu Apr 18 03:26:36 2019 by ELM ver.2012-10-06 from 001__elm20190418_011834__dat00.bin

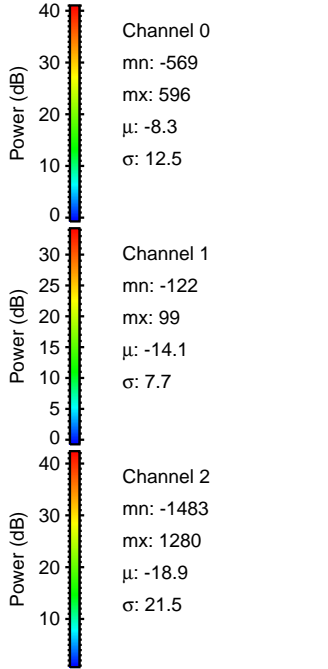
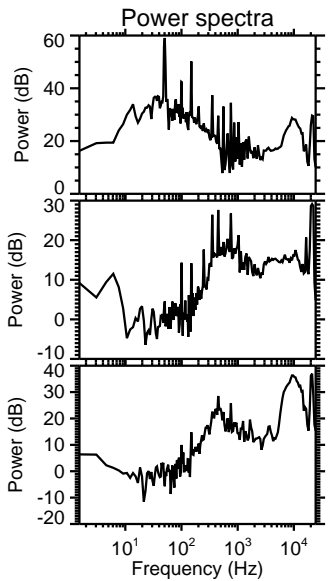
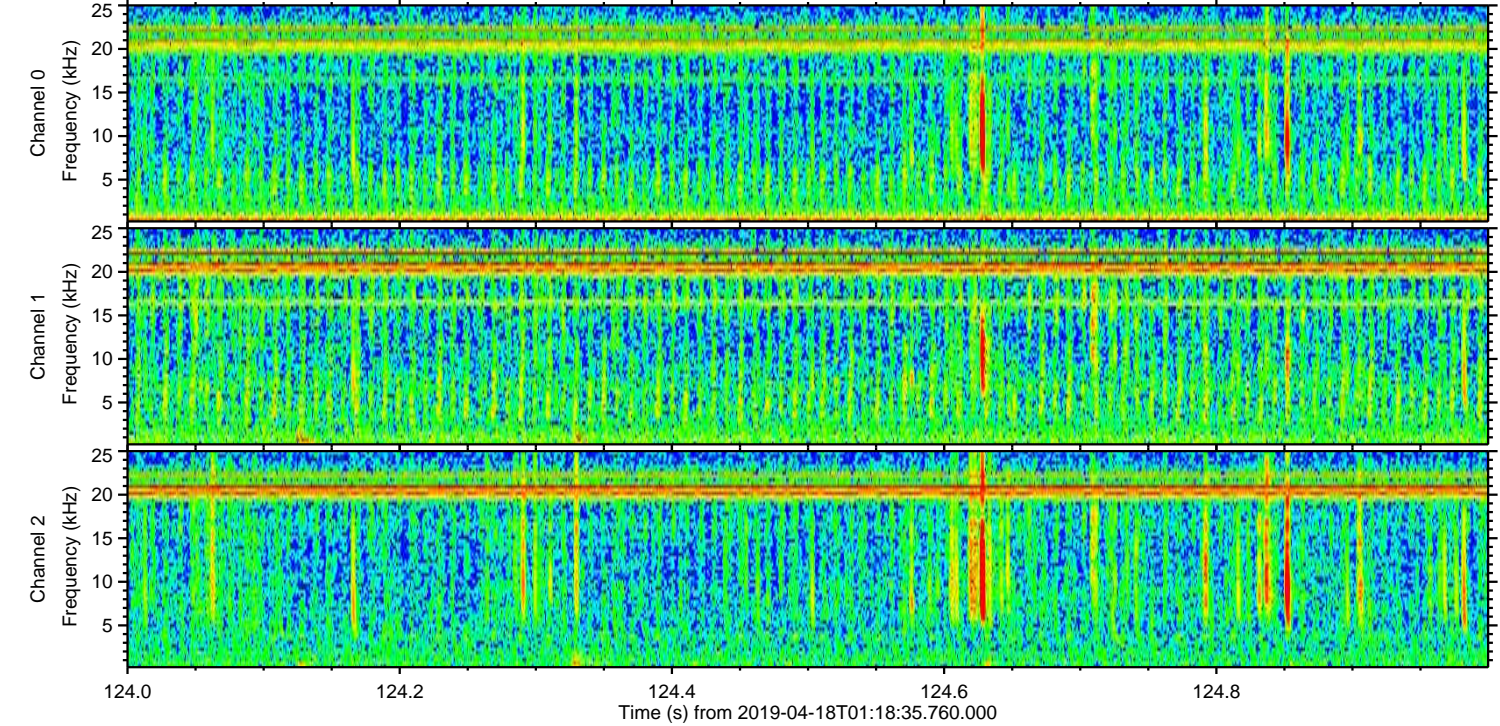
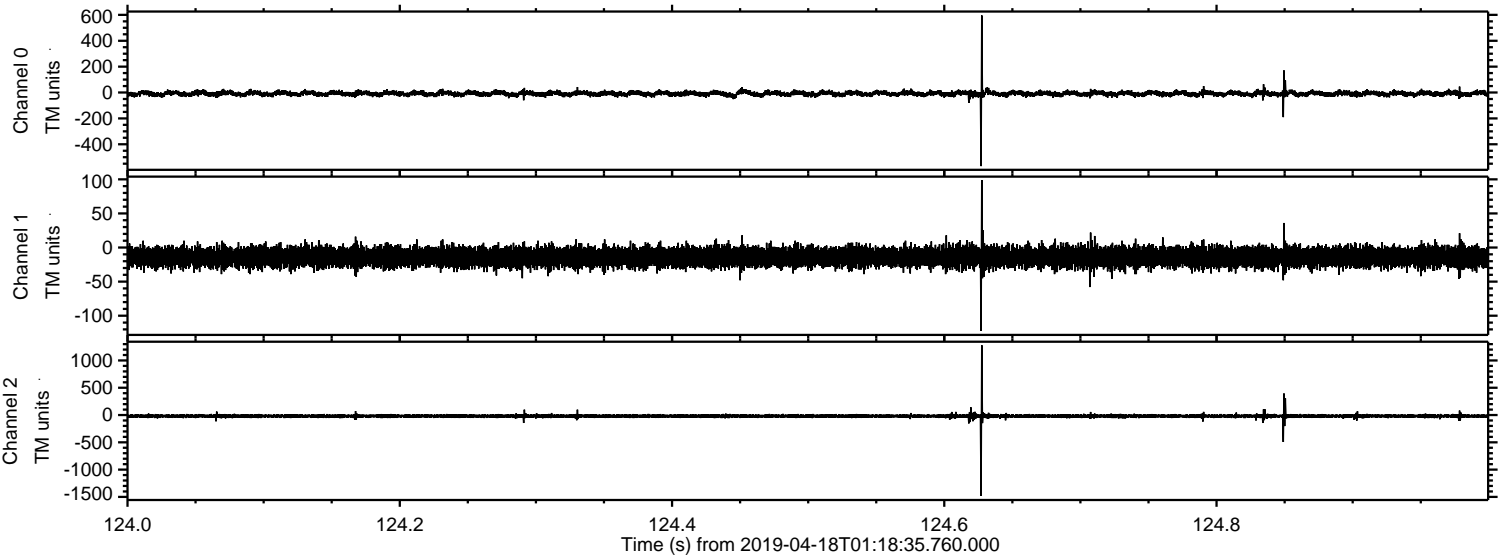

Processed Thu Apr 18 03:26:37 2019 by ELM ver.2012-10-06 from 001__elm20190418_011834__dat00.bin

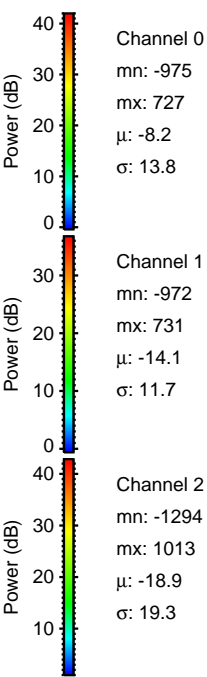
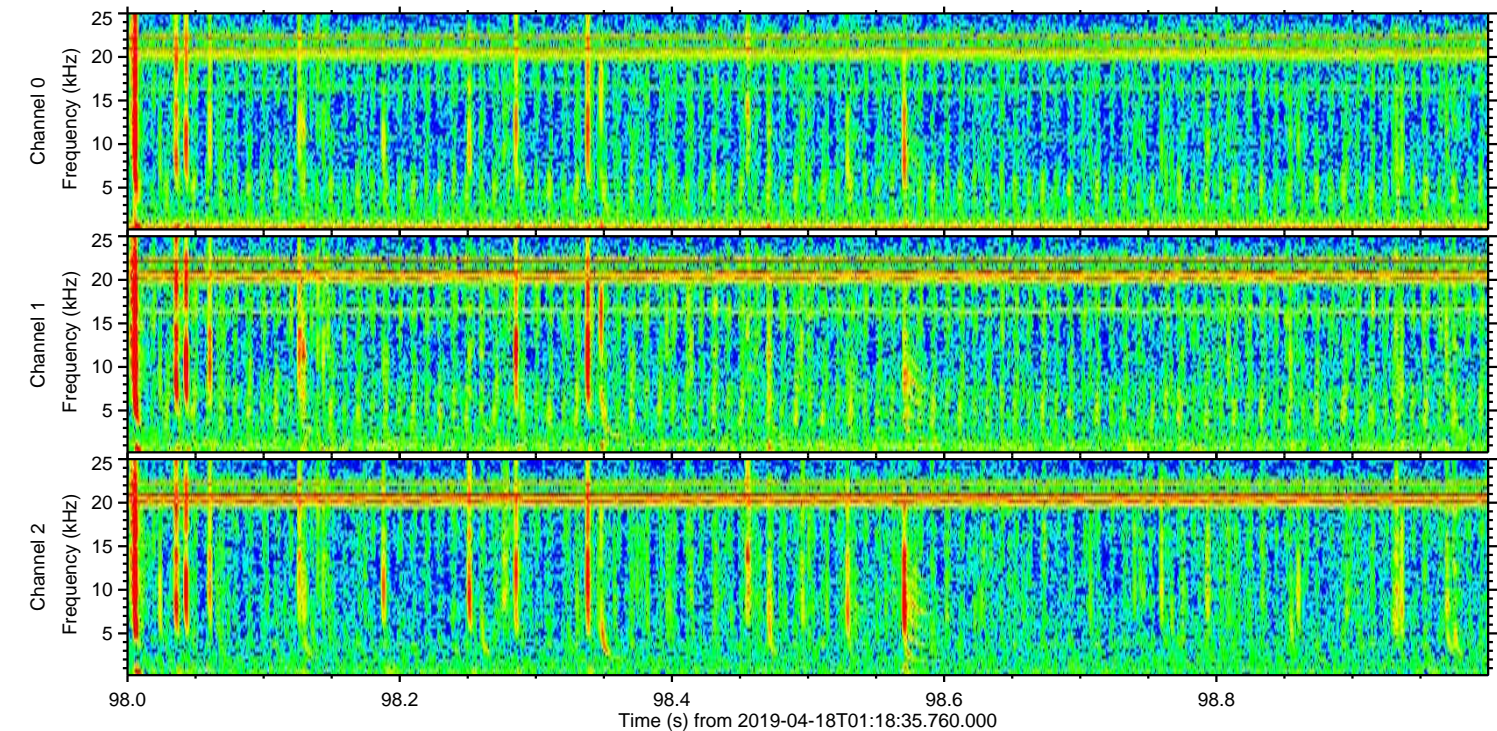
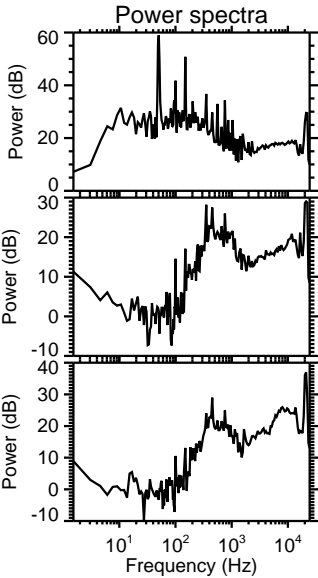
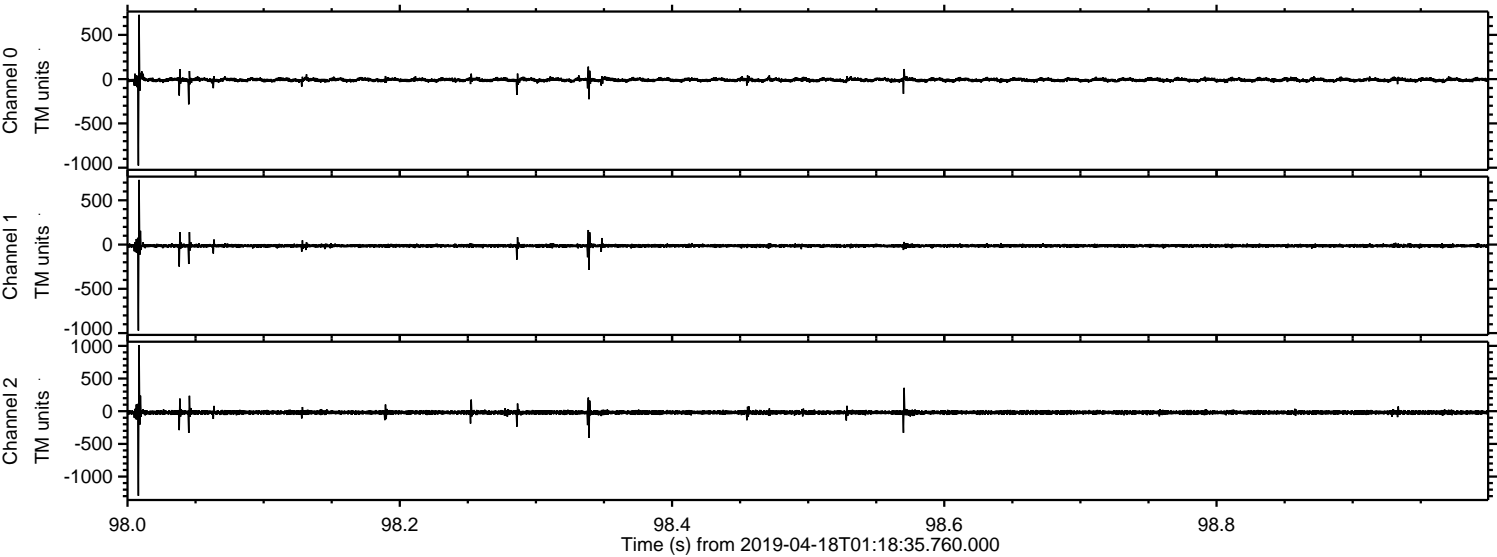

ELMAVAN 3D WAVEFORMS (Measured data sampled at 50 kHz) 51000 packets of 144 samples from 2019-04-18T01:18:35.760.000. Part 104/147

Processed Thu Apr 18 03:26:37 2019 by ELM ver.2012-10-06 from 001__elm20190418_011834__dat00.bin

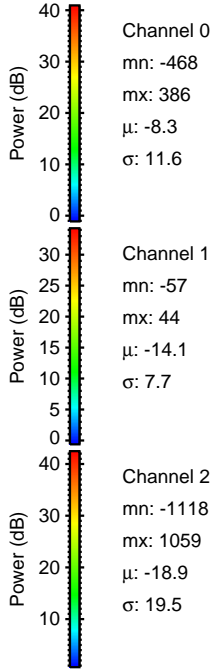
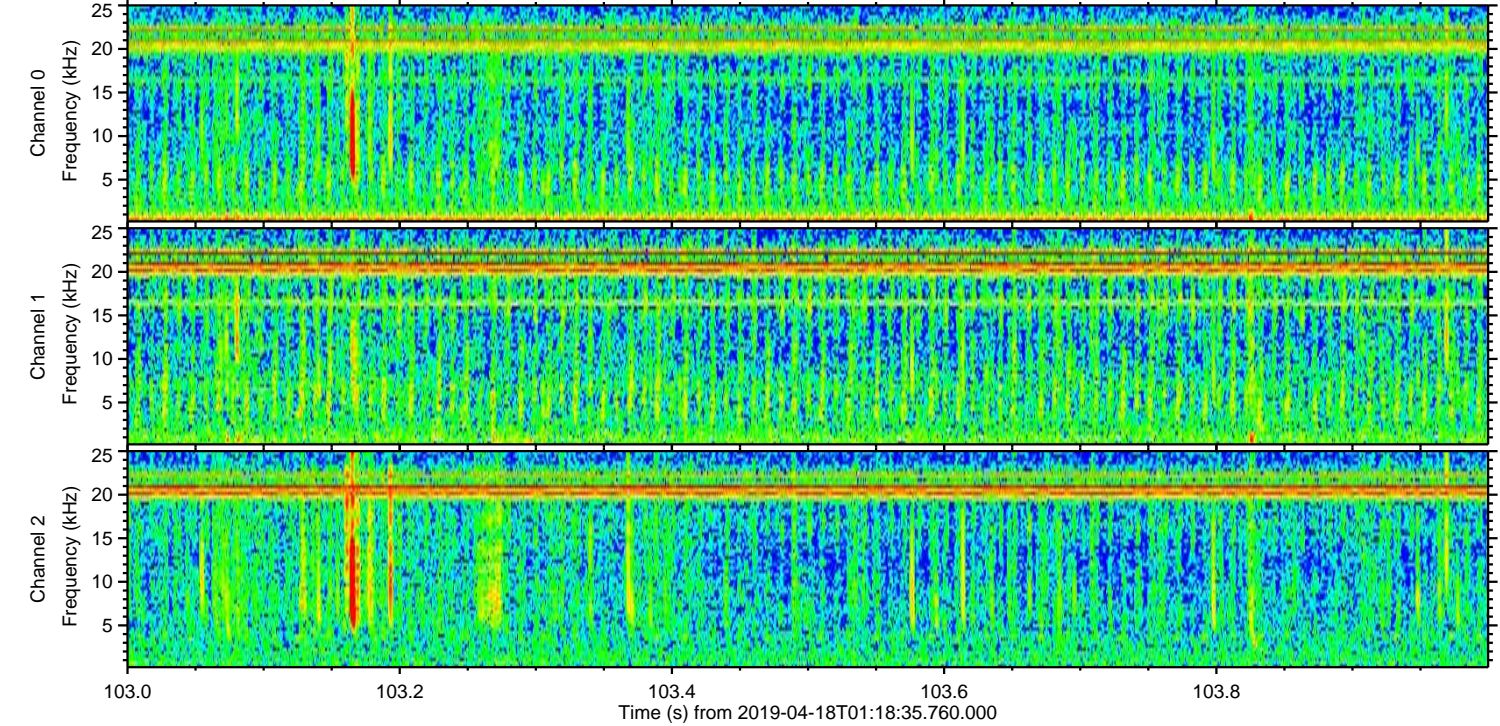
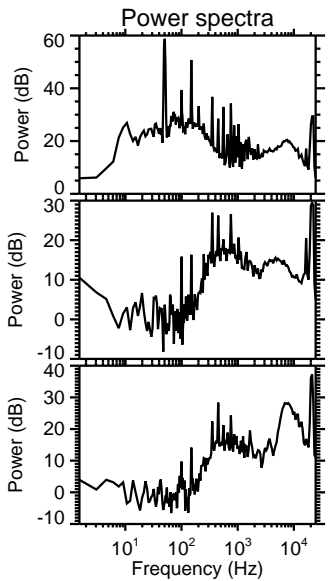
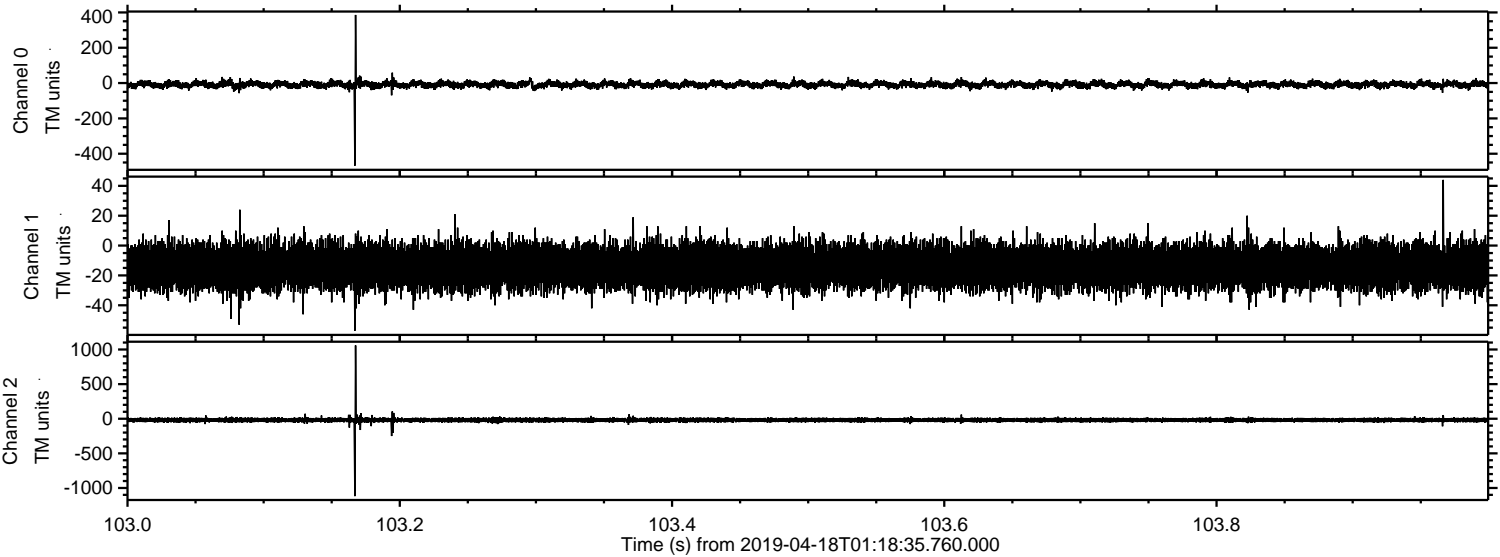

Channel 0
mn: -468
mx: 386
 μ : -8.3
 σ : 11.6

Channel 1
mn: -57
mx: 44
 μ : -14.1
 σ : 7.7

Channel 2
mn: -1118
mx: 1059
 μ : -18.9
 σ : 19.5

ELMAVAN 3D WAVEFORMS (Measured data sampled at 50 kHz) 51000 packets of 144 samples from 2019-04-18T01:18:35.760.000. Part 17/147

Processed Thu Apr 18 03:26:38 2019 by ELM ver.2012-10-06 from 001__elm20190418_011834__dat00.bin

