

ELMAVAN 3D WAVEFORMS (Measured data sampled at 50 kHz) 51000 packets of 144 samples from 2019-04-16T19:27:24.096.999.

Processed Tue Apr 16 21:34:51 2019 by ELM ver.2012-10-06 from 001\_\_elm20190416\_192723\_\_dat00.bin

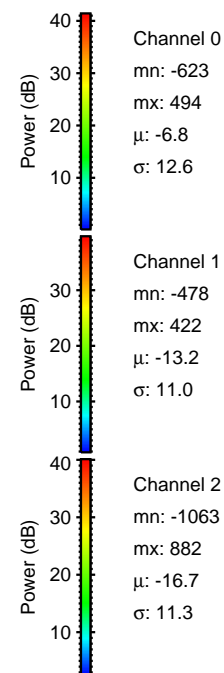

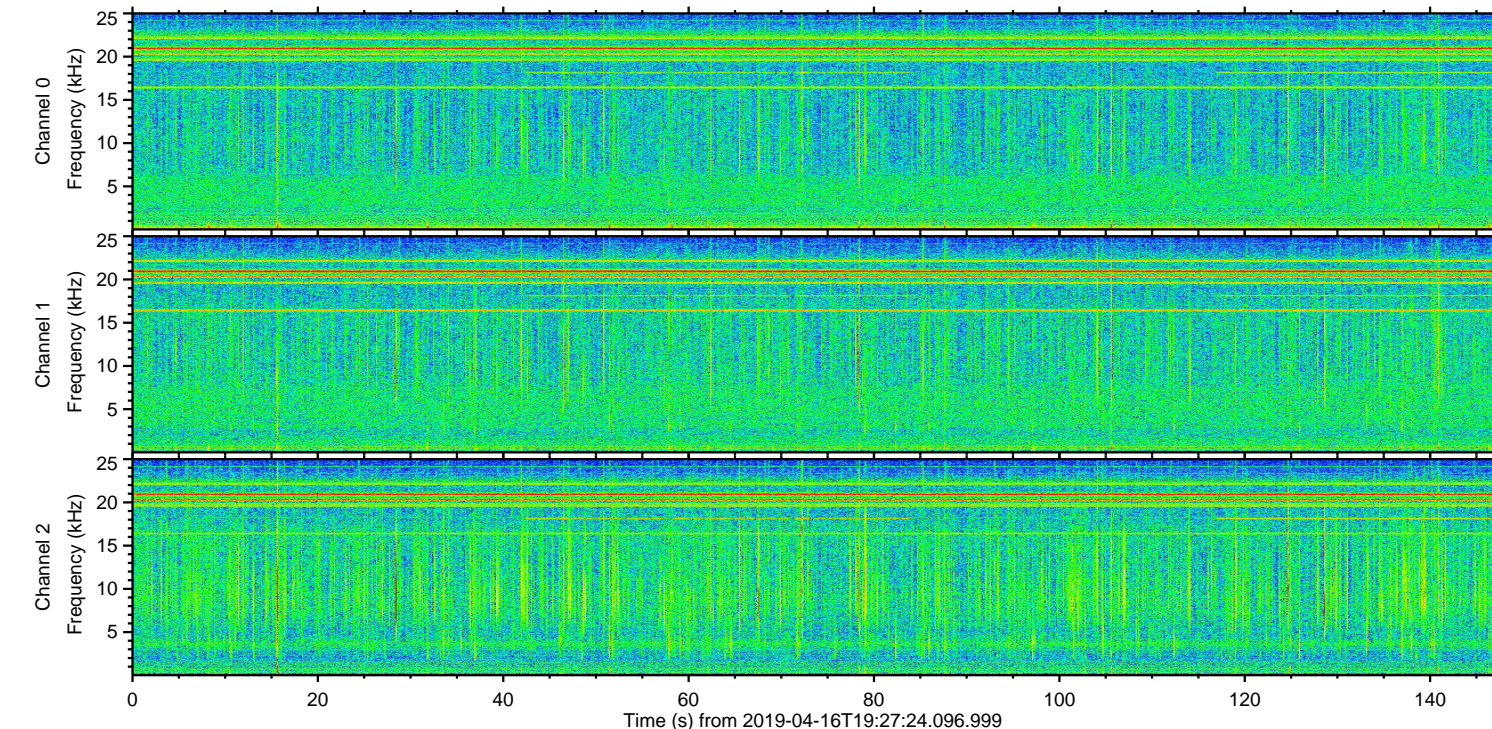
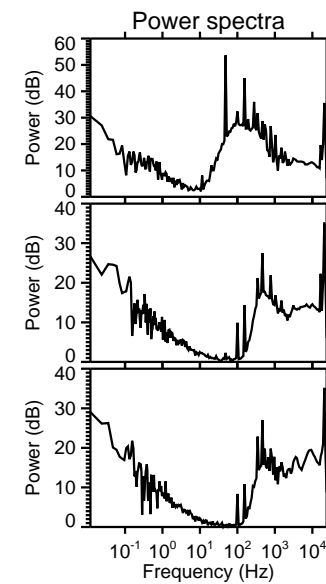
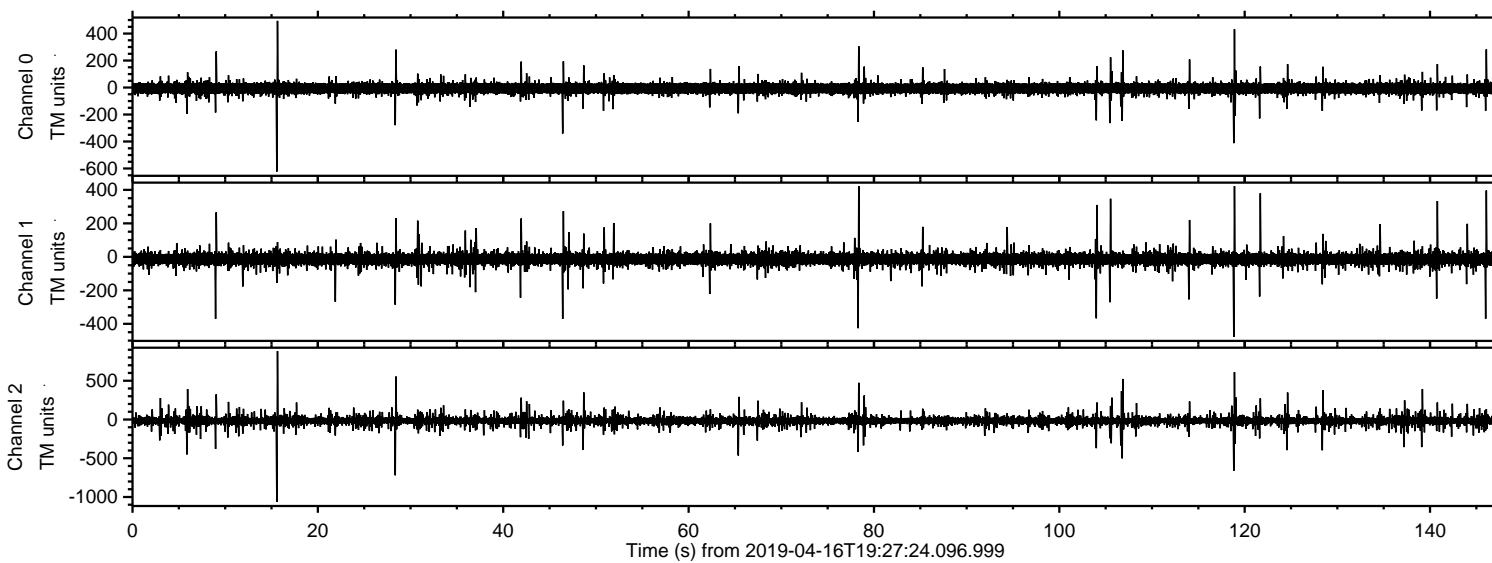

Processed Tue Apr 16 21:34:57 2019 by ELM ver.2012-10-06 from 001\_\_elm20190416\_192723\_\_dat00.bin

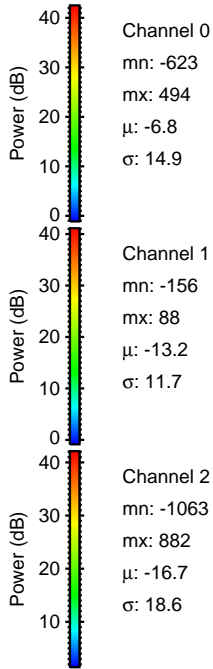
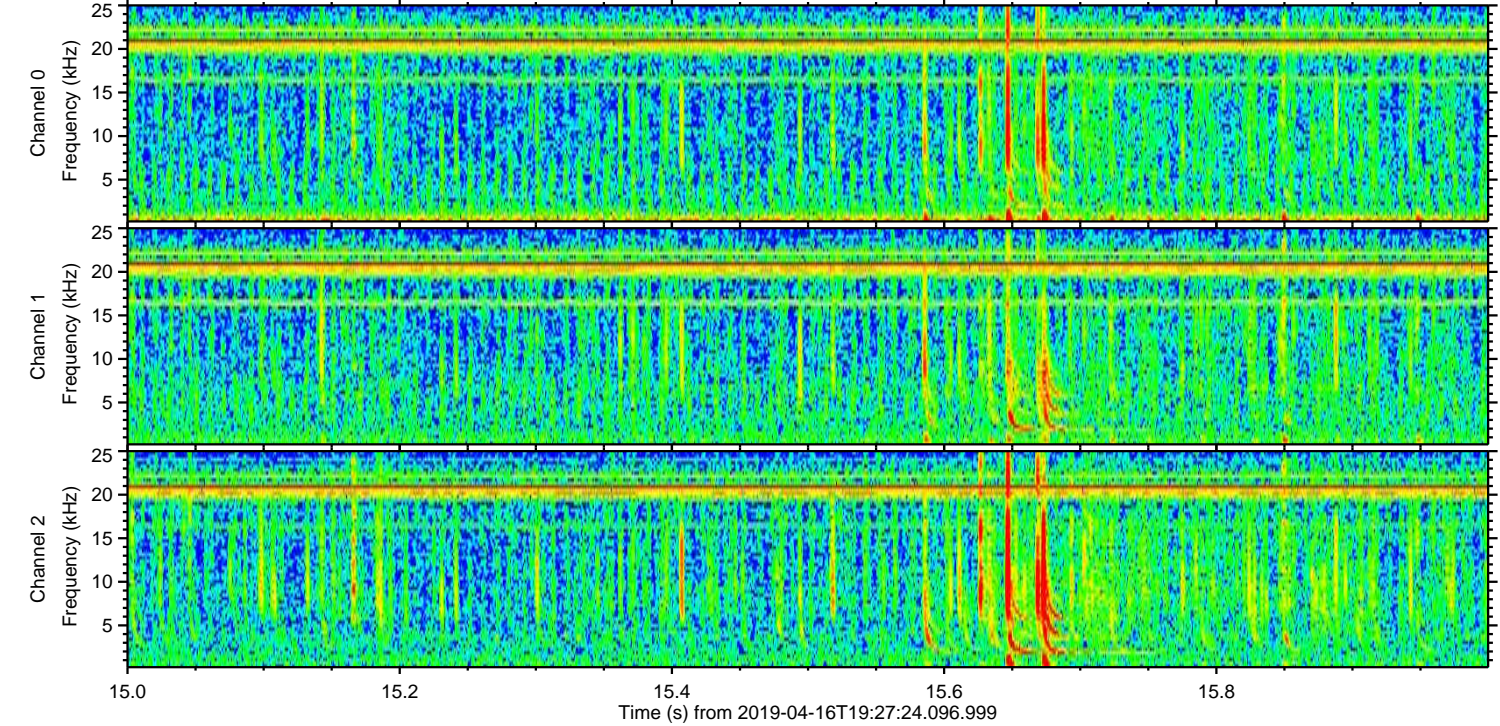
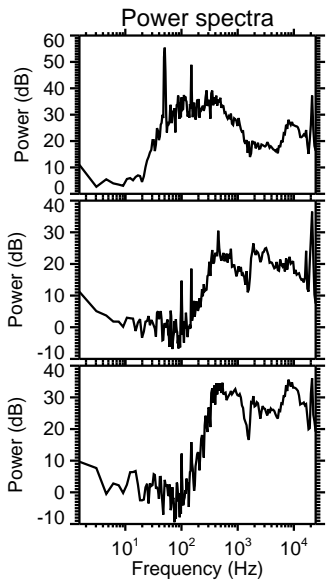
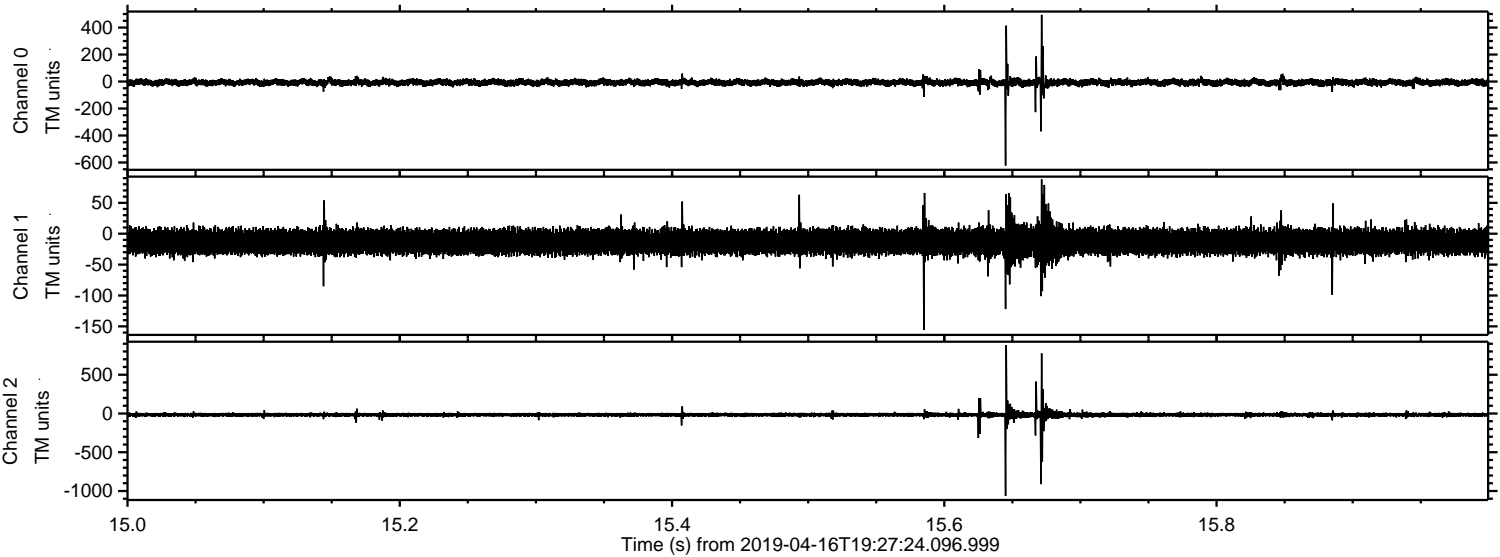



Processed Tue Apr 16 21:34:58 2019 by ELM ver.2012-10-06 from 001\_\_elm20190416\_192723\_\_dat00.bin

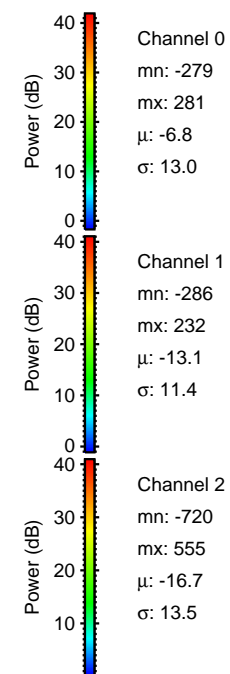
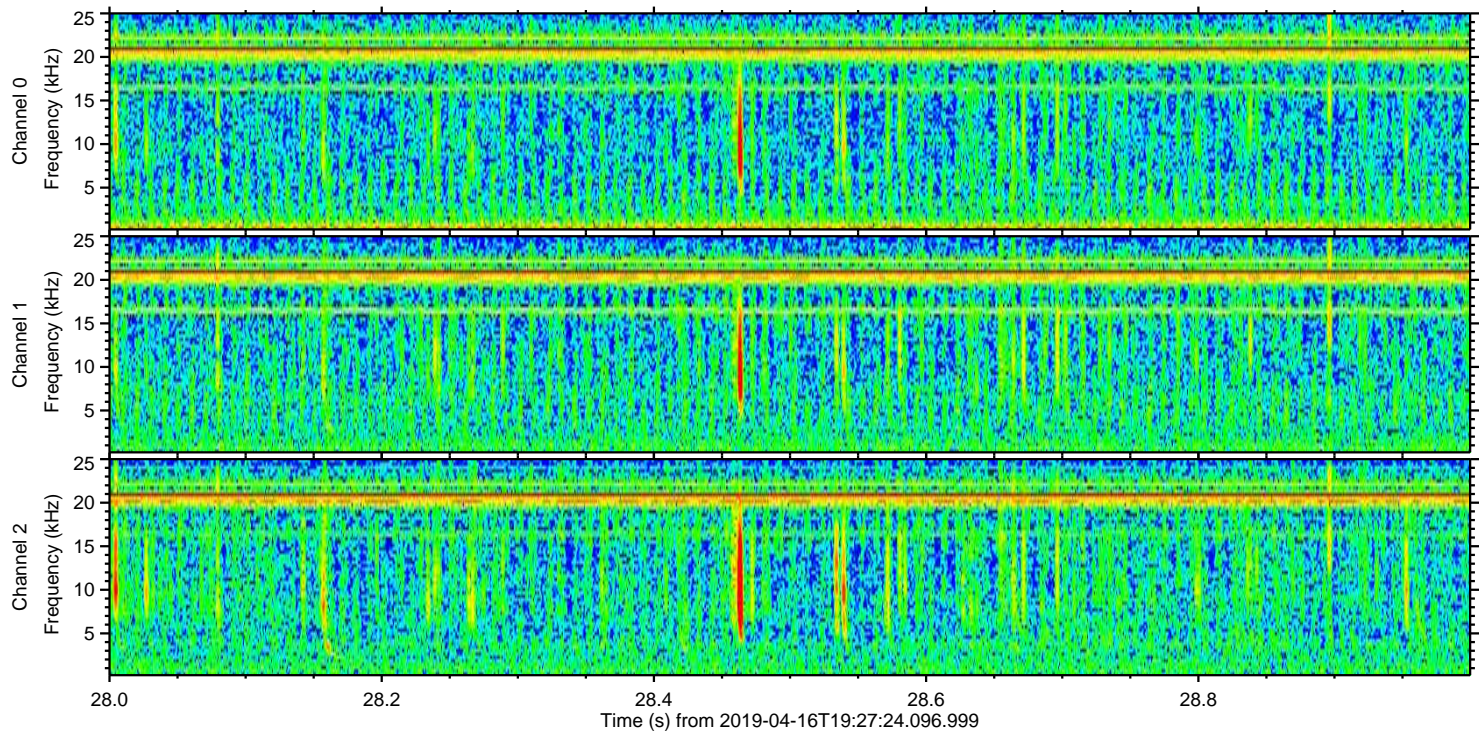
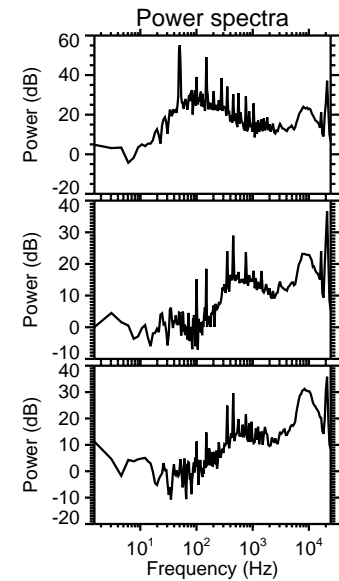
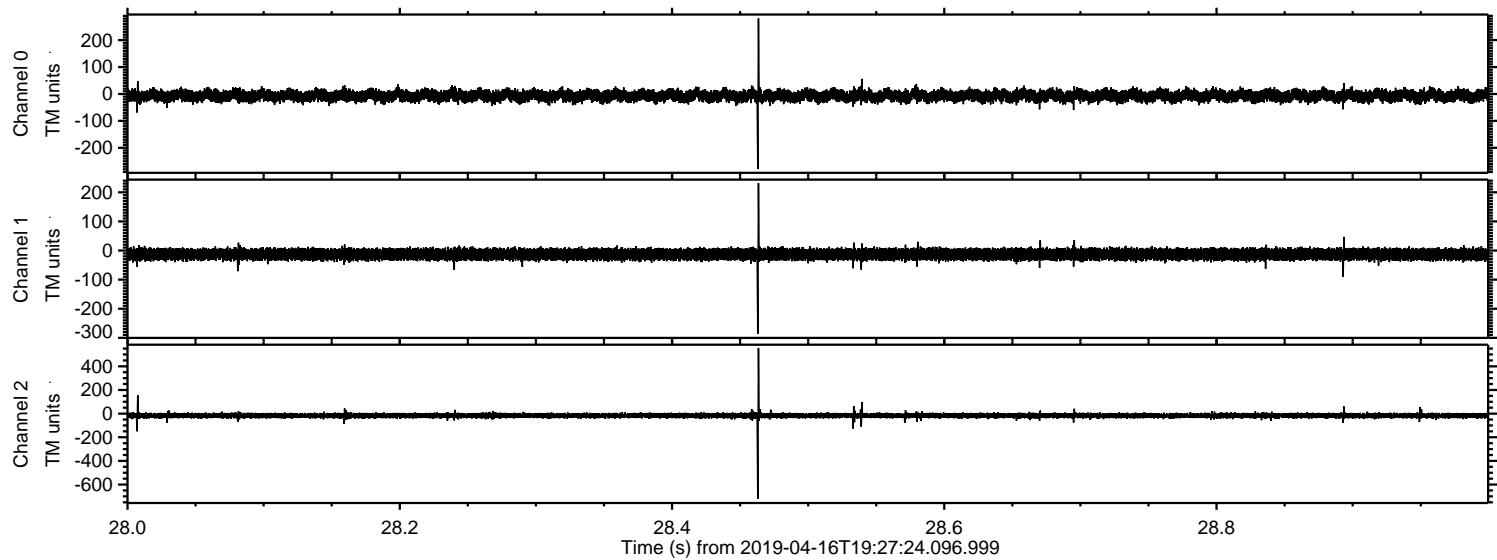



ELMAVAN 3D WAVEFORMS (Measured data sampled at 50 kHz) 51000 packets of 144 samples from 2019-04-16T19:27:24.096.999. Part 119/147

Processed Tue Apr 16 21:34:58 2019 by ELM ver.2012-10-06 from 001\_\_elm20190416\_192723\_\_dat00.bin

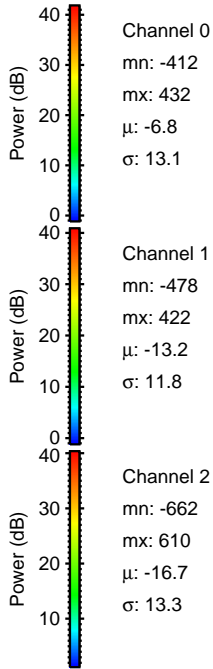
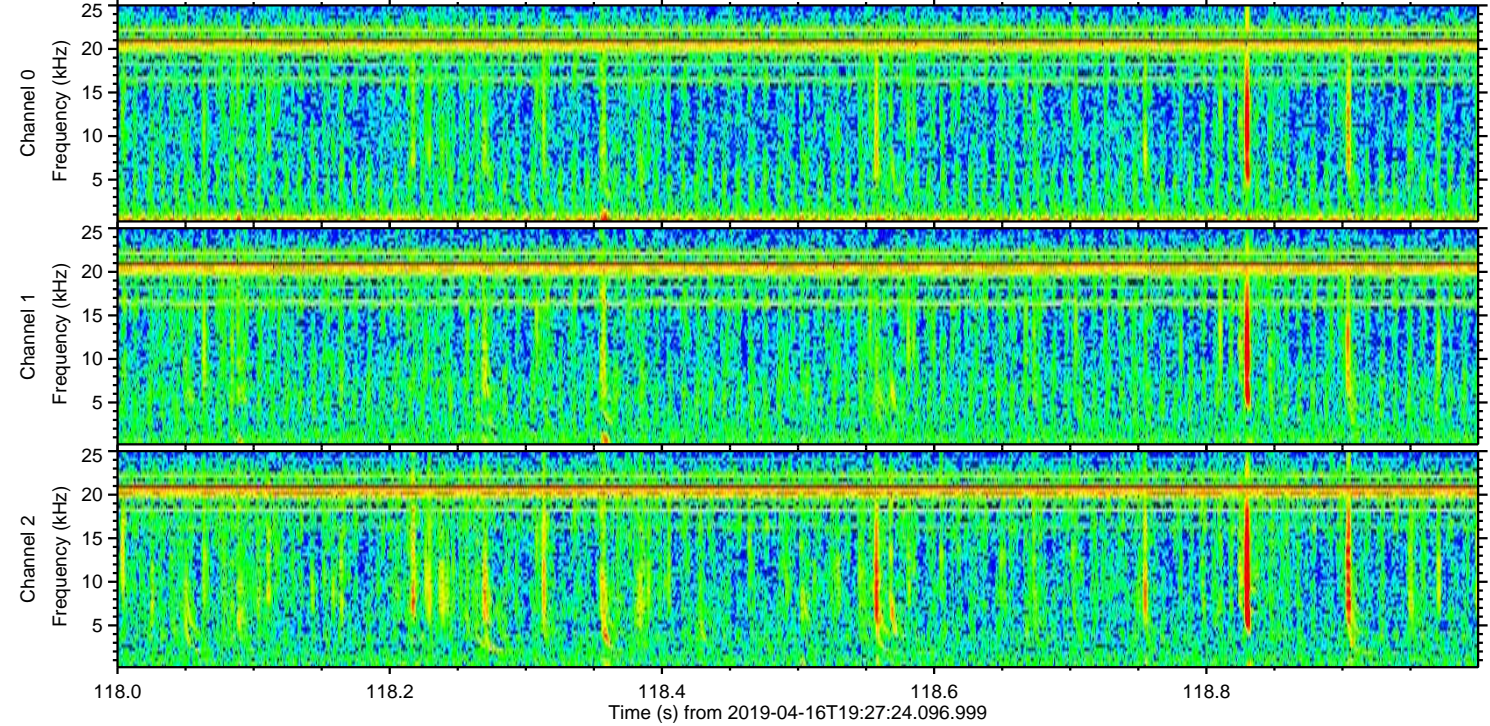
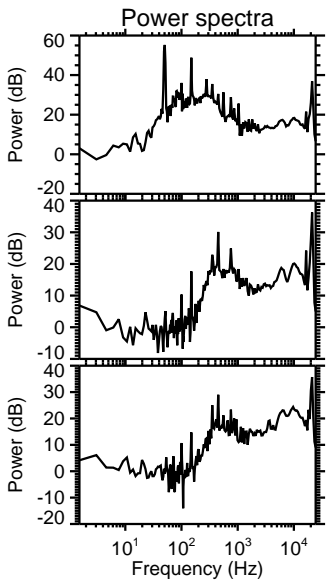
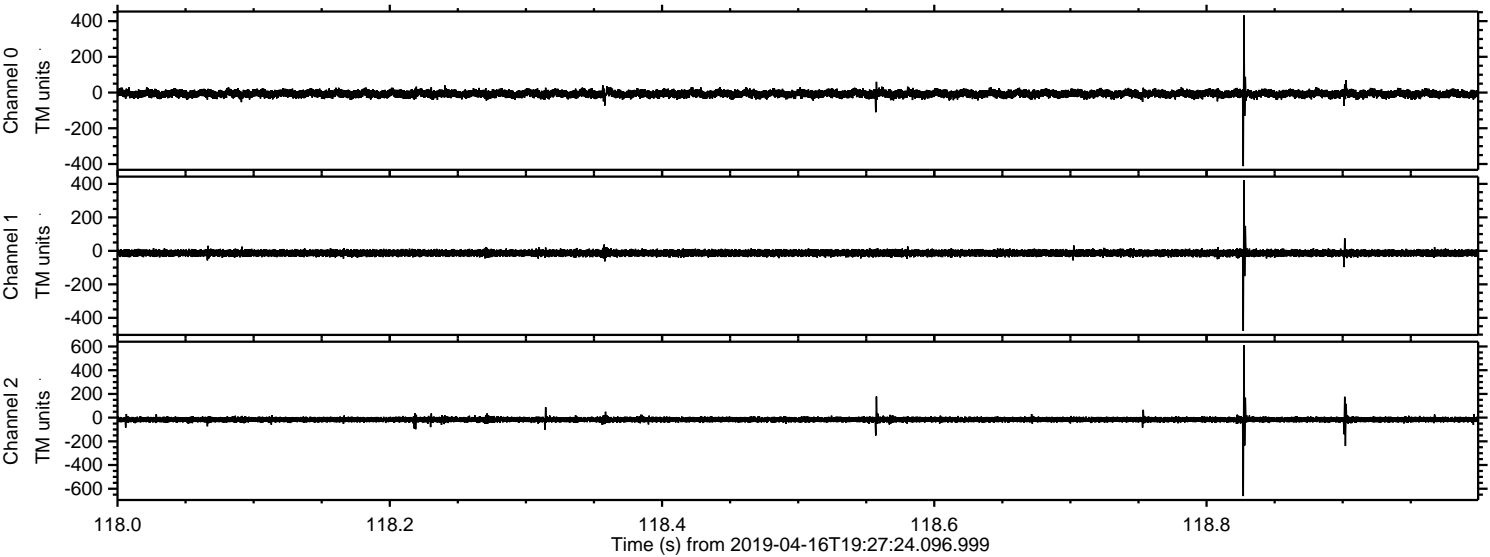



ELMAVAN 3D WAVEFORMS (Measured data sampled at 50 kHz) 51000 packets of 144 samples from 2019-04-16T19:27:24.096.999. Part 107/147

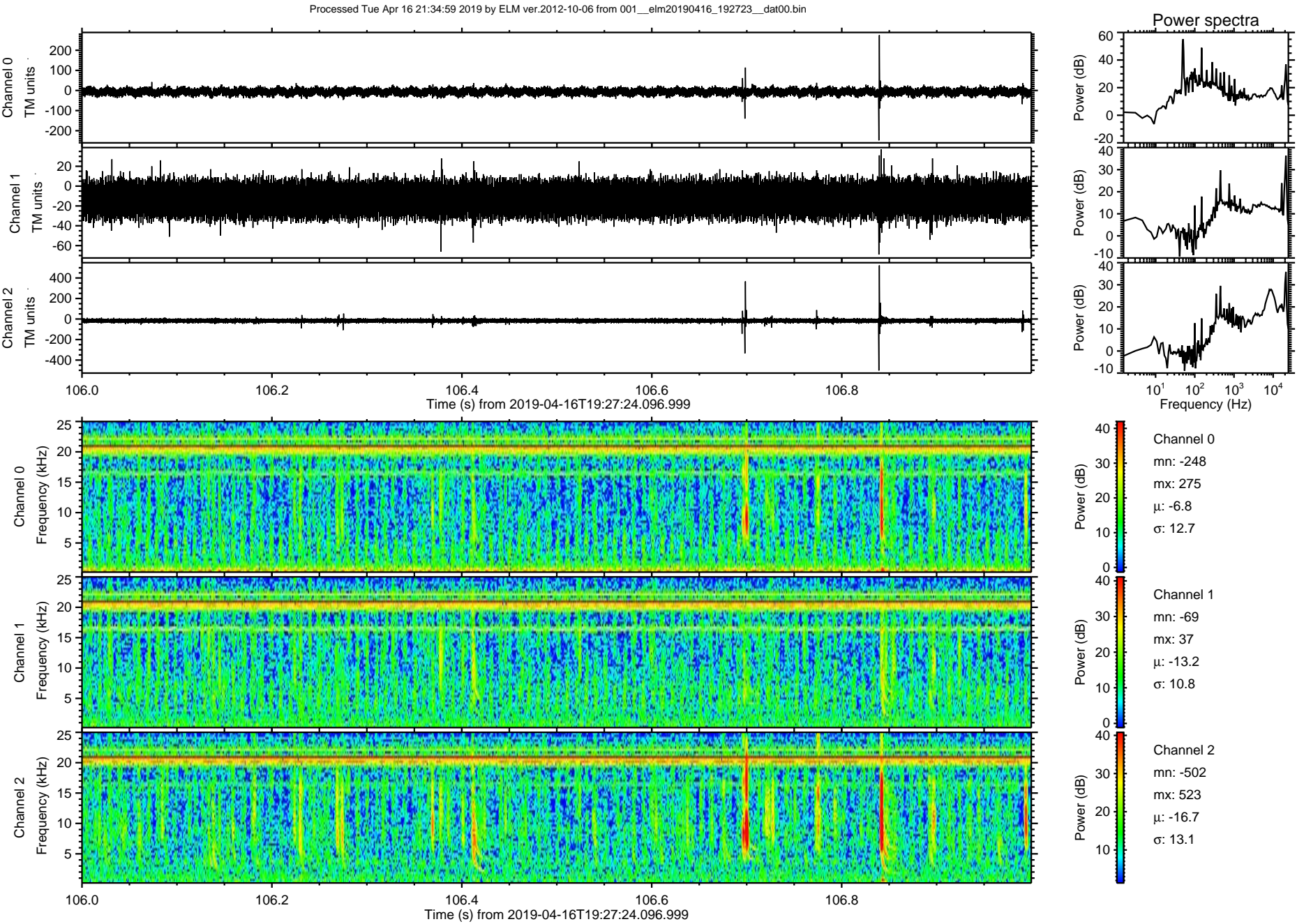



Processed Tue Apr 16 21:35:00 2019 by ELM ver.2012-10-06 from 001\_\_elm20190416\_192723\_\_dat00.bin

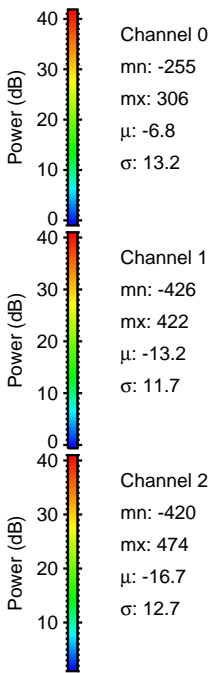
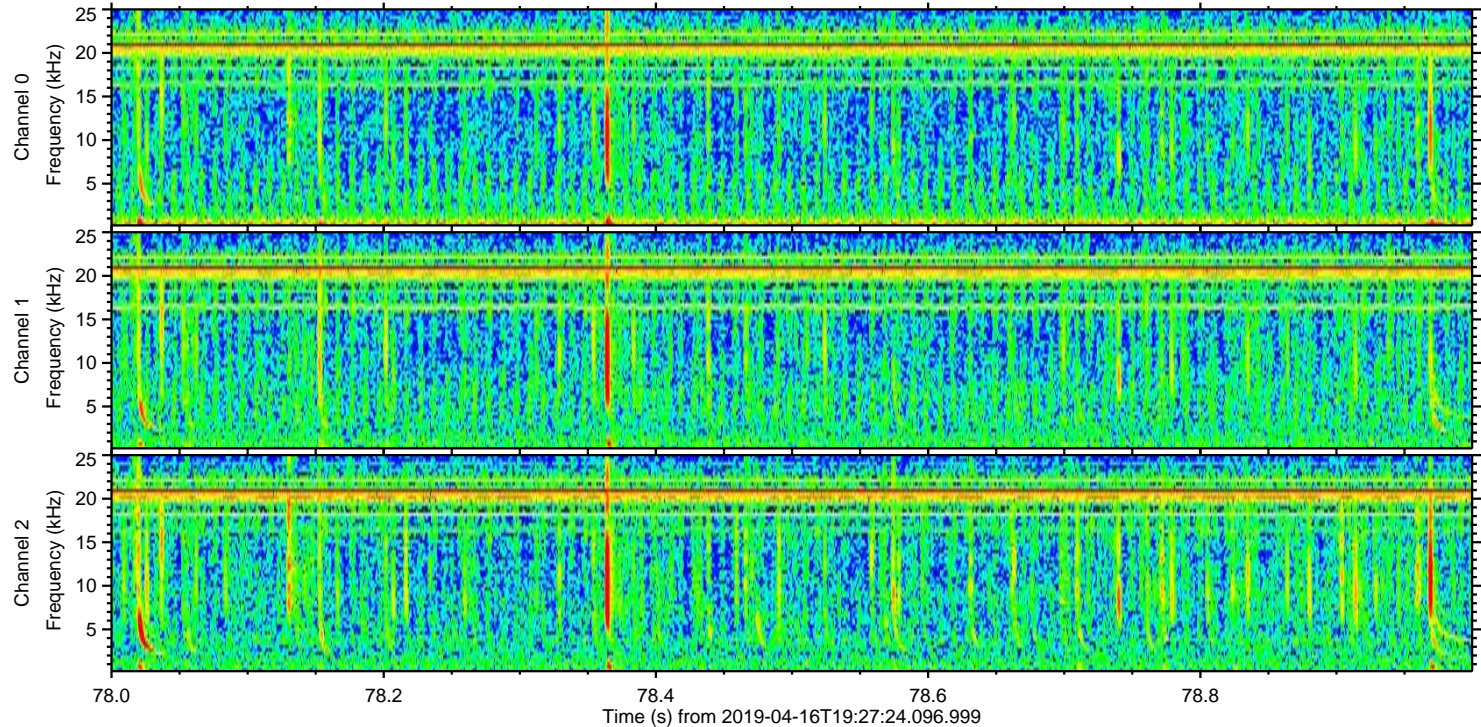
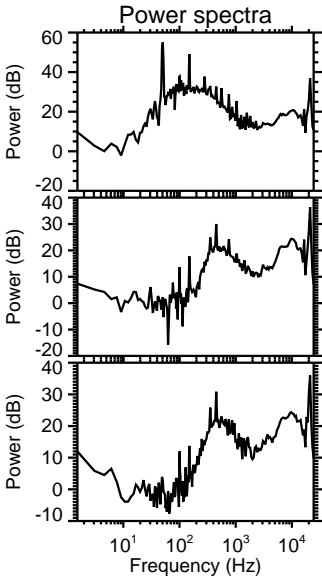
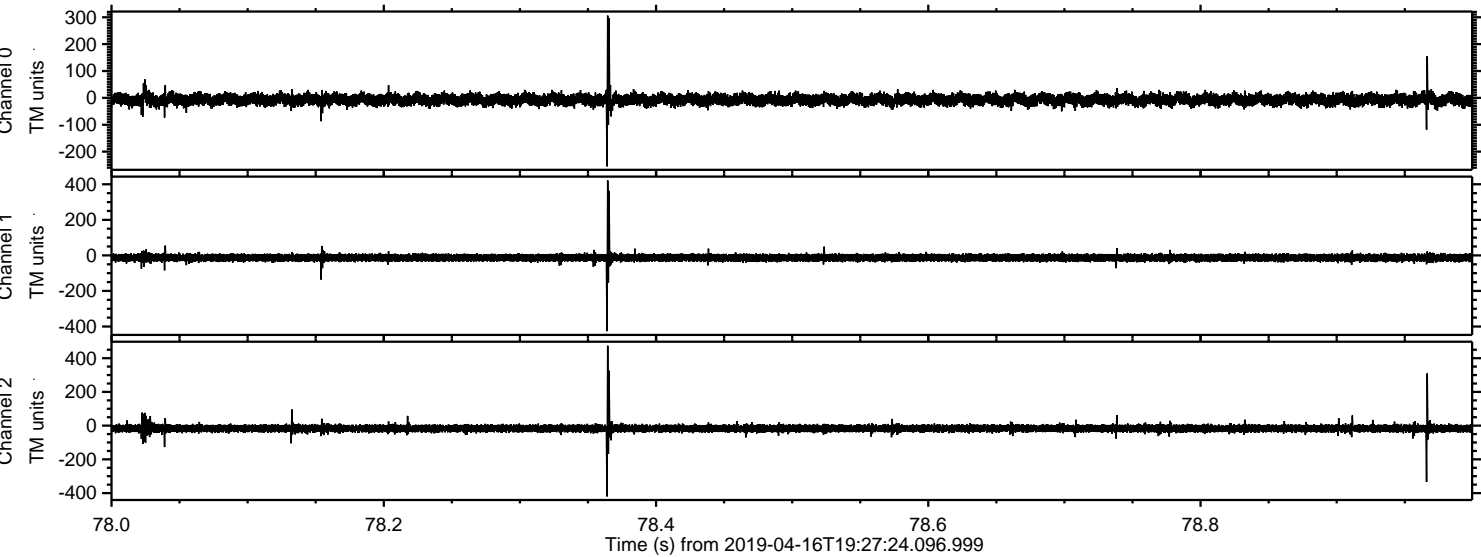



Processed Tue Apr 16 21:35:00 2019 by ELM ver.2012-10-06 from 001\_\_elm20190416\_192723\_\_dat00.bin

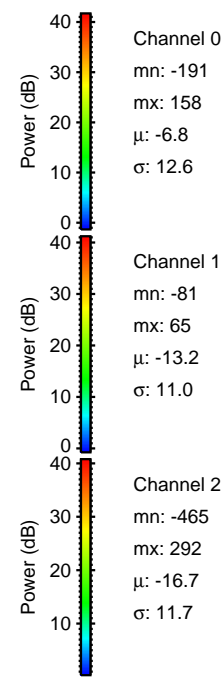
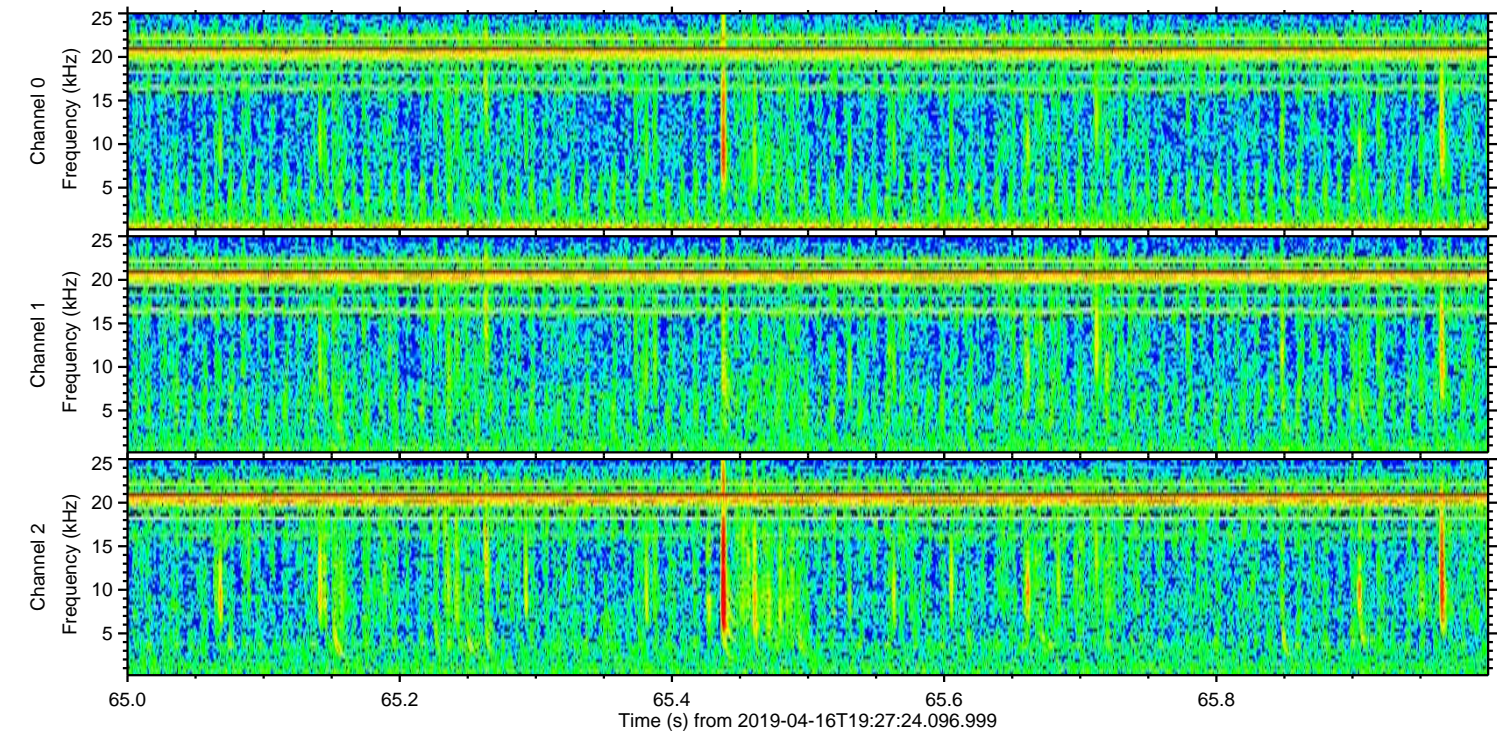
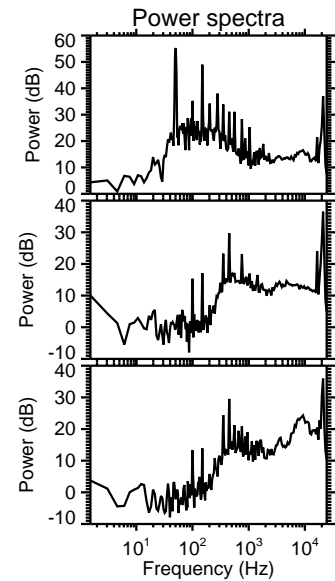
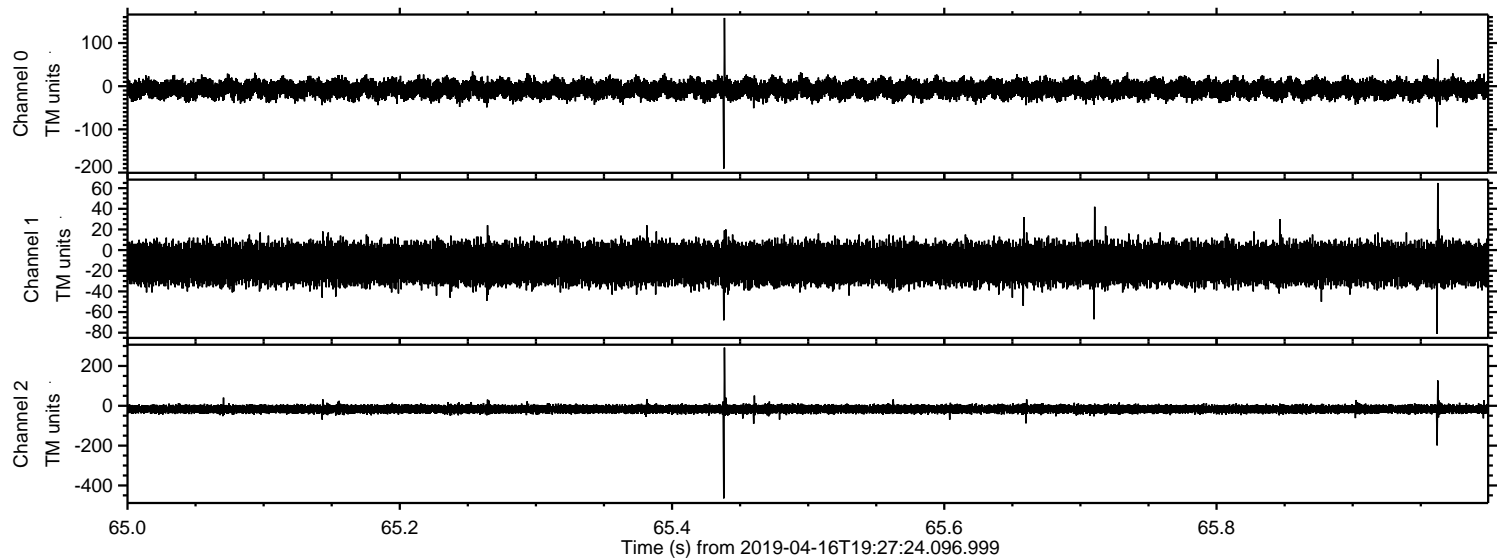



Processed Tue Apr 16 21:35:01 2019 by ELM ver.2012-10-06 from 001\_\_elm20190416\_192723\_\_dat00.bin

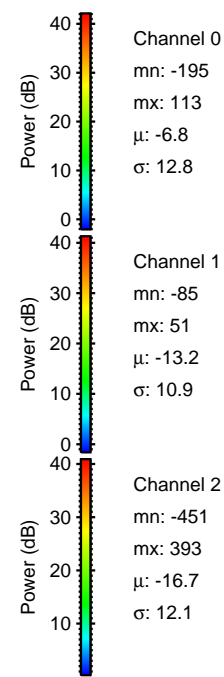
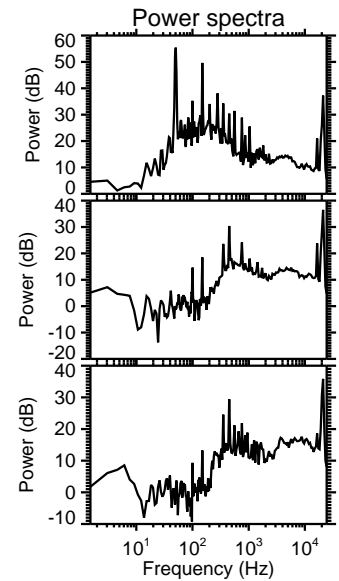
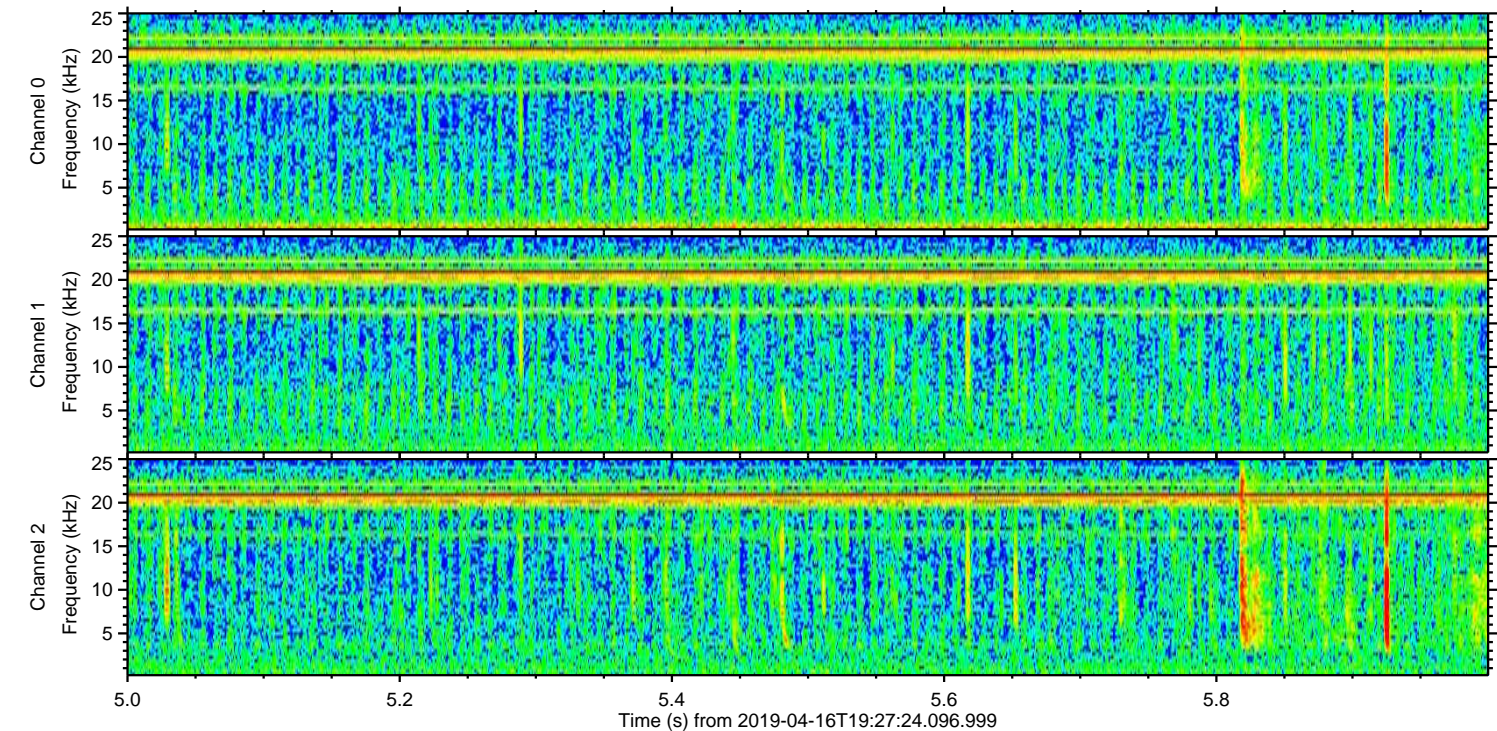
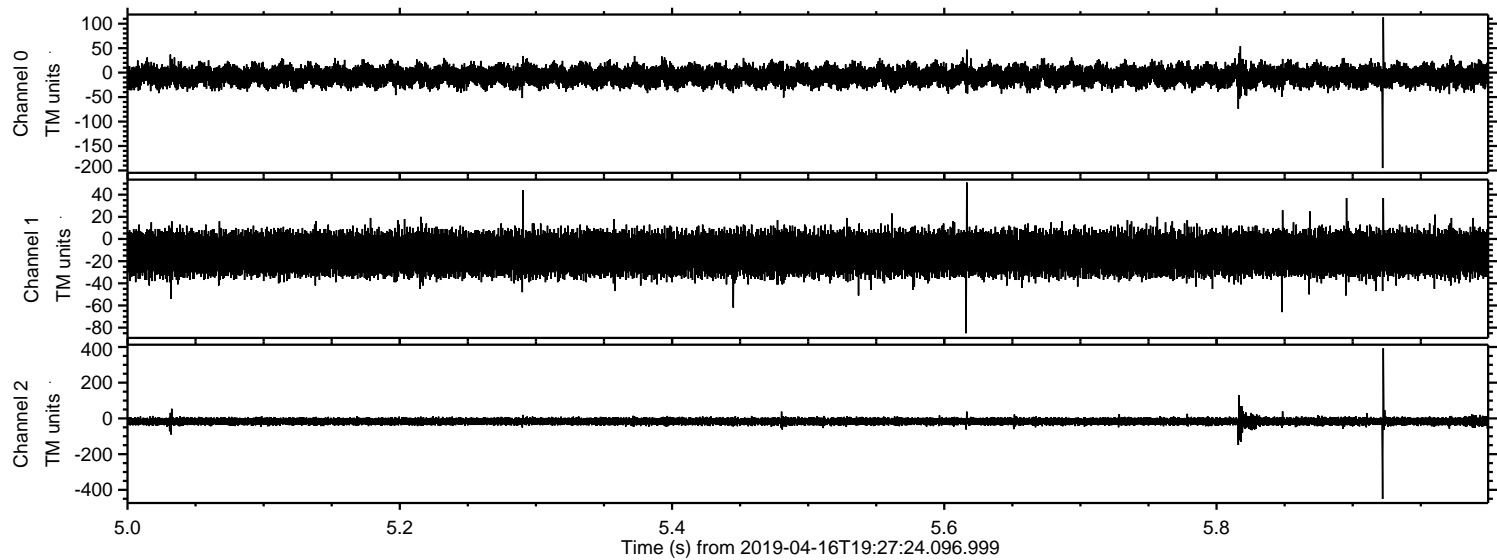



ELMAVAN 3D WAVEFORMS (Measured data sampled at 50 kHz) 51000 packets of 144 samples from 2019-04-16T19:27:24.096.999. Part 129/147

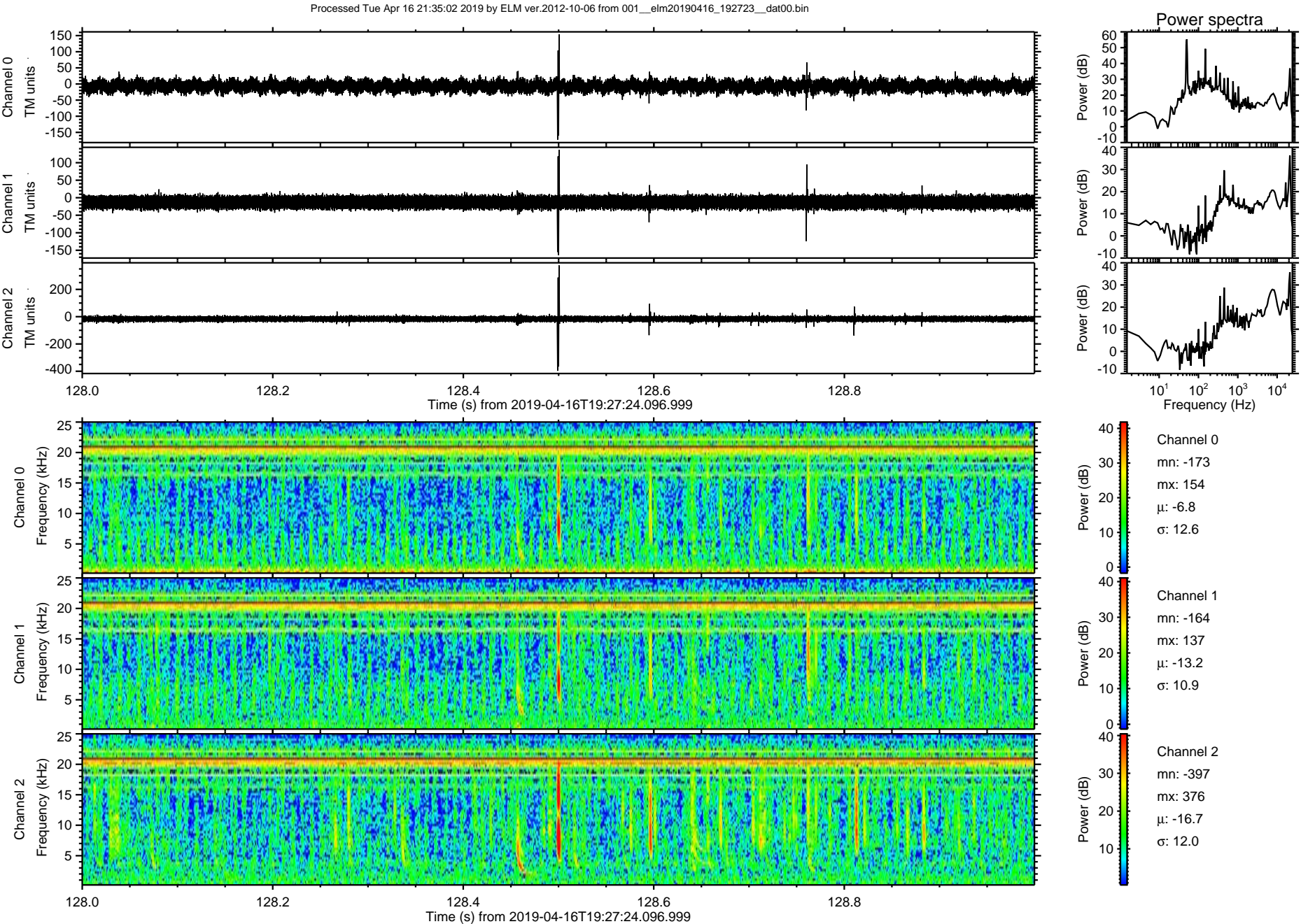



ELMAVAN 3D WAVEFORMS (Measured data sampled at 50 kHz) 51000 packets of 144 samples from 2019-04-16T19:27:24.096.999. Part 125/147

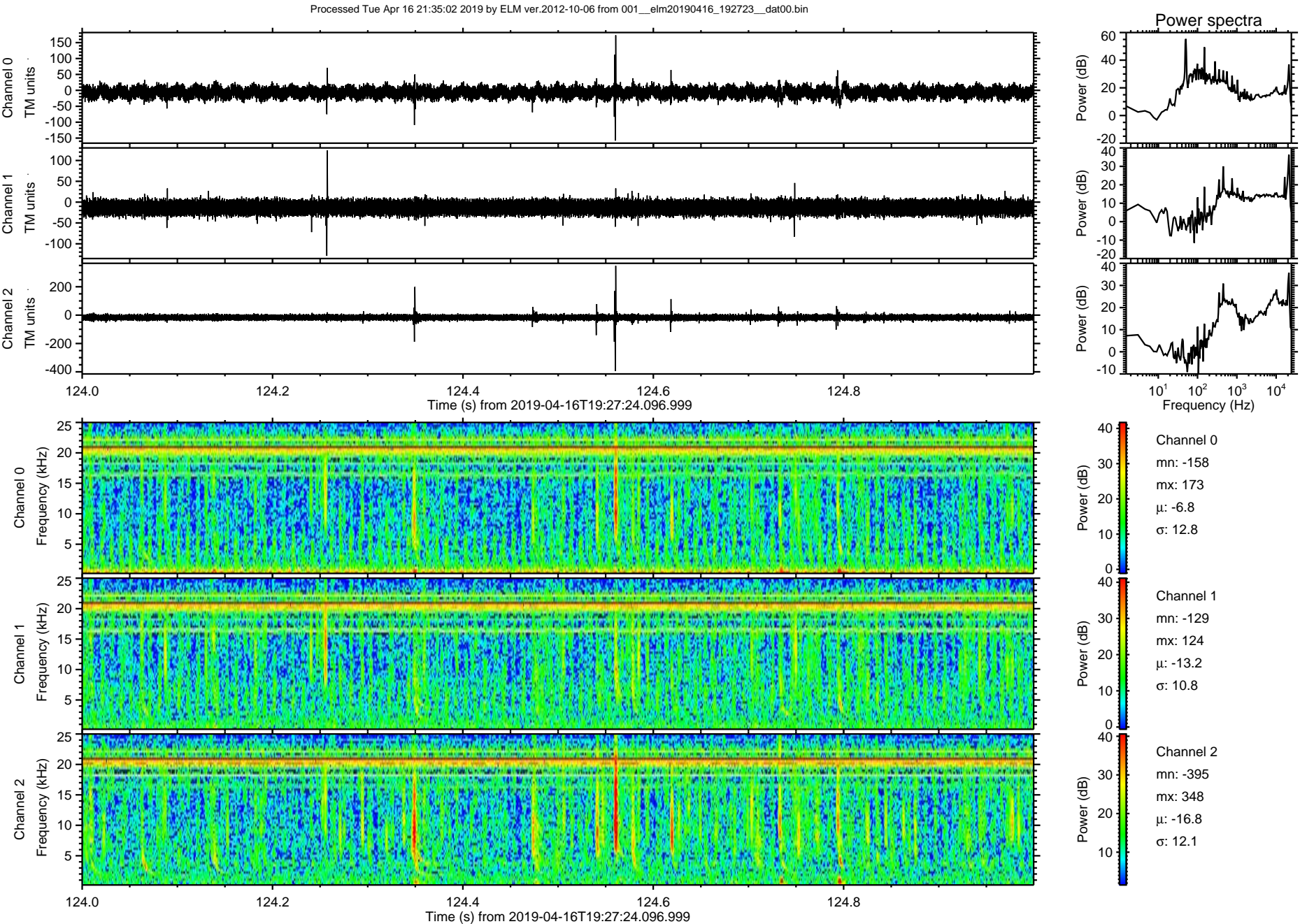



Processed Tue Apr 16 21:35:03 2019 by ELM ver.2012-10-06 from 001\_\_elm20190416\_192723\_\_dat00.bin

