

ELMAVAN 3D WAVEFORMS (Measured data sampled at 50 kHz) 51000 packets of 144 samples from 2019-04-14T10:50:08.484.000.

Processed Sun Apr 14 12:57:50 2019 by ELM ver.2012-10-06 from 001__elm20190414_105007__dat00.bin

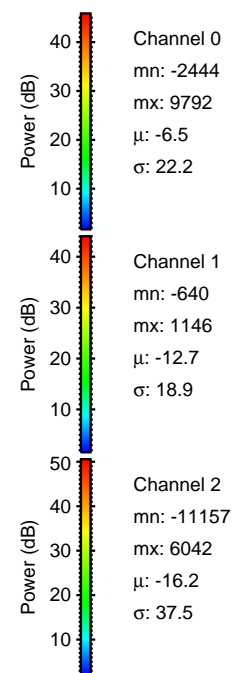
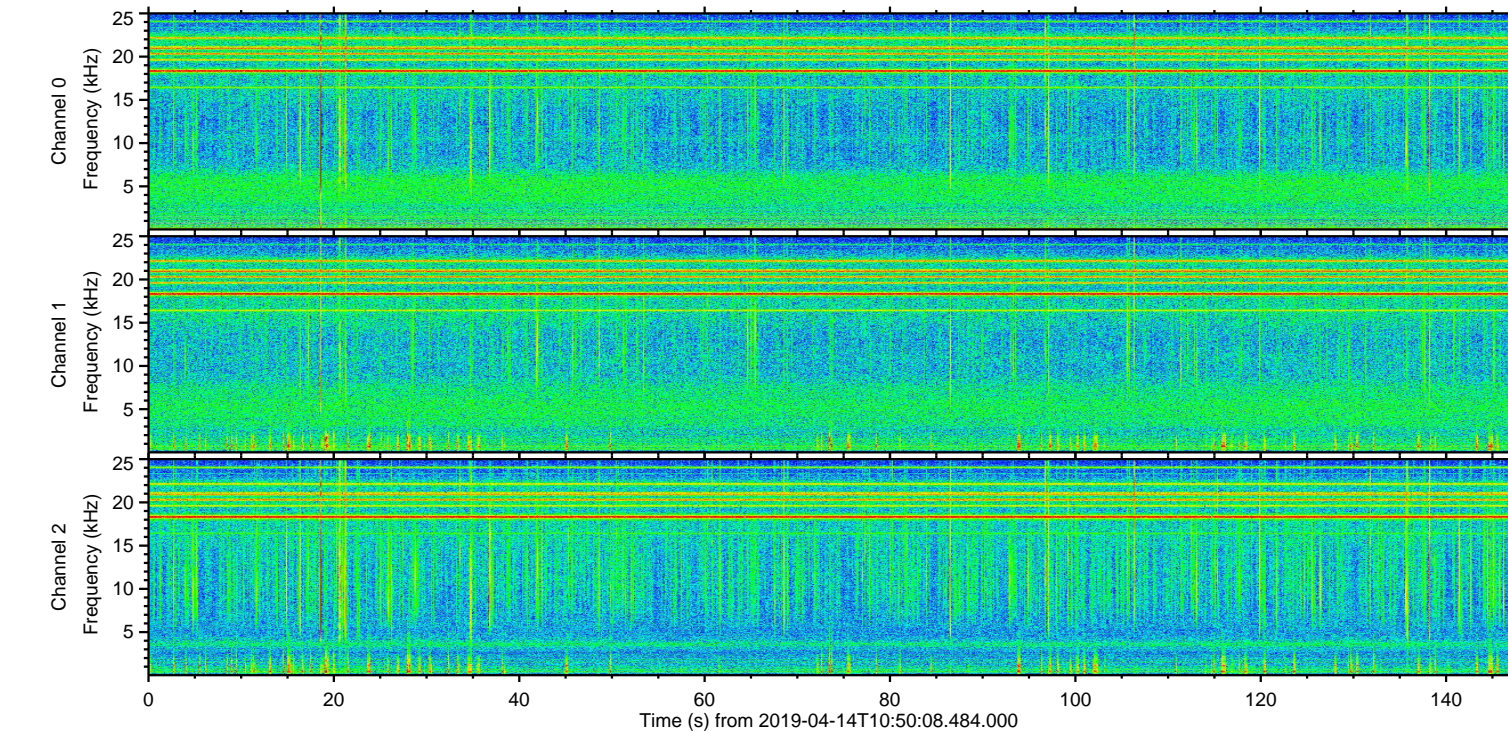
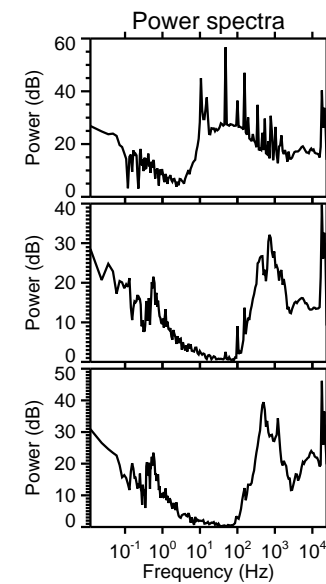
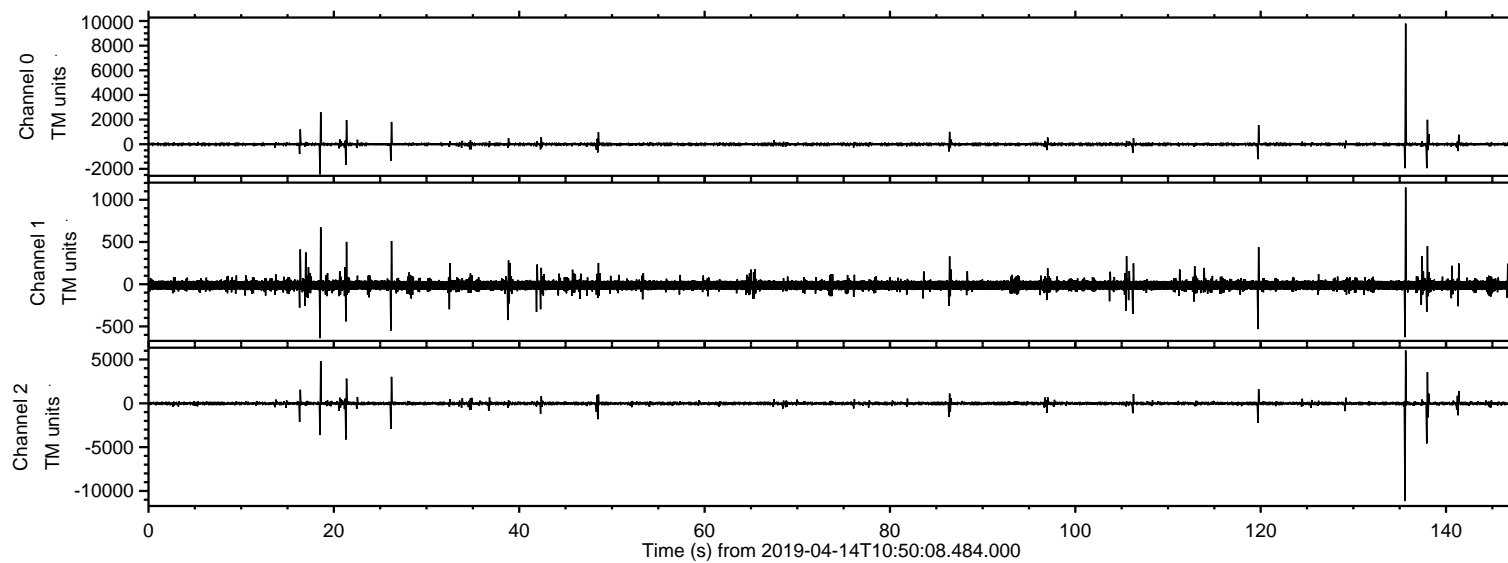

ELMAVAN 3D WAVEFORMS (Measured data sampled at 50 kHz) 51000 packets of 144 samples from 2019-04-14T10:50:08.484.000. Part 136/147

Processed Sun Apr 14 12:57:56 2019 by ELM ver.2012-10-06 from 001__elm20190414_105007__dat00.bin

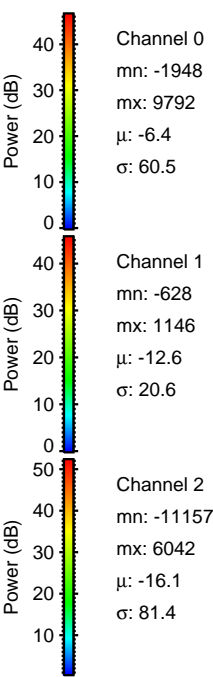
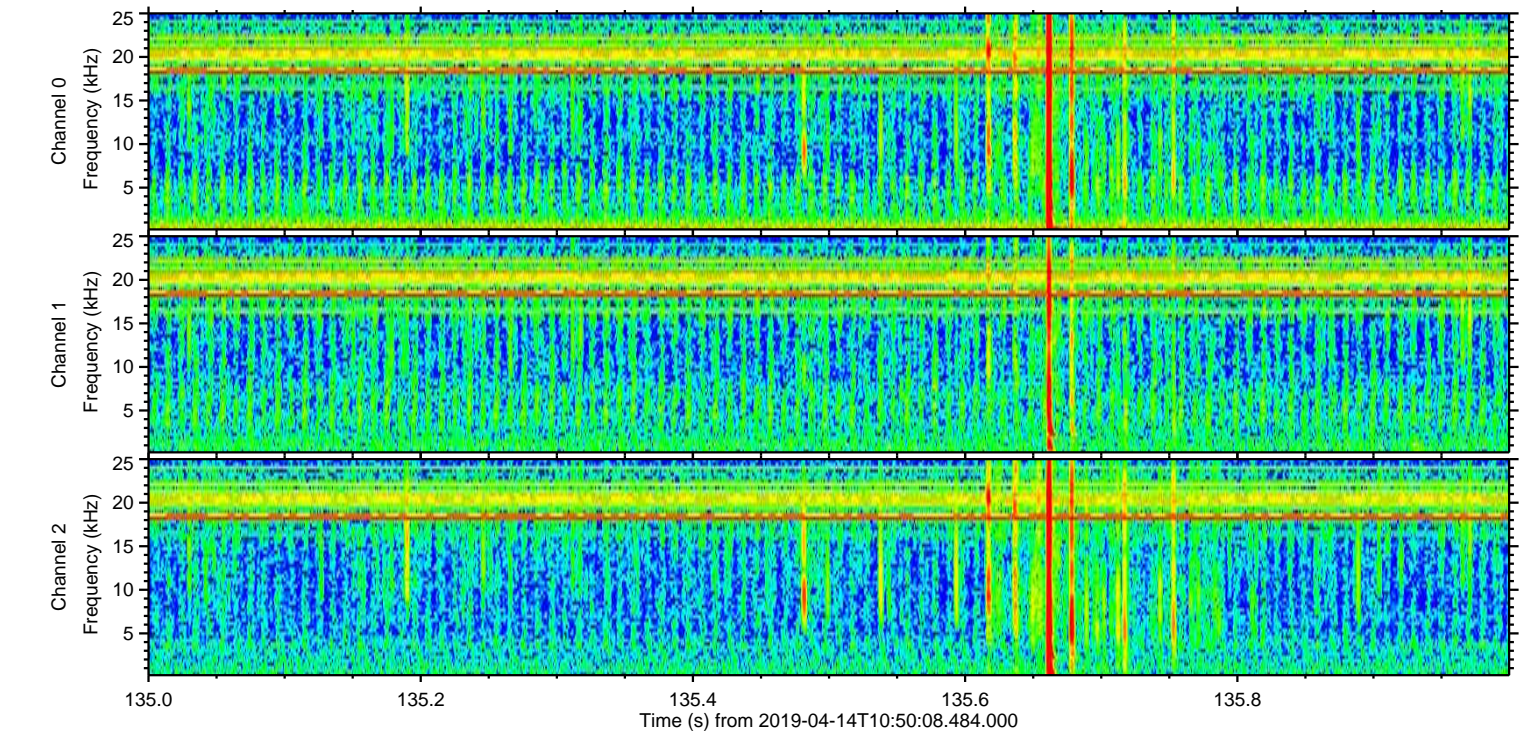
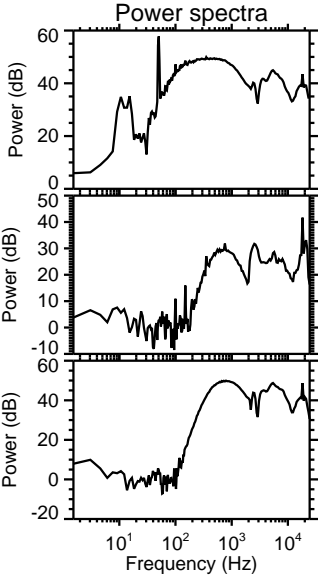
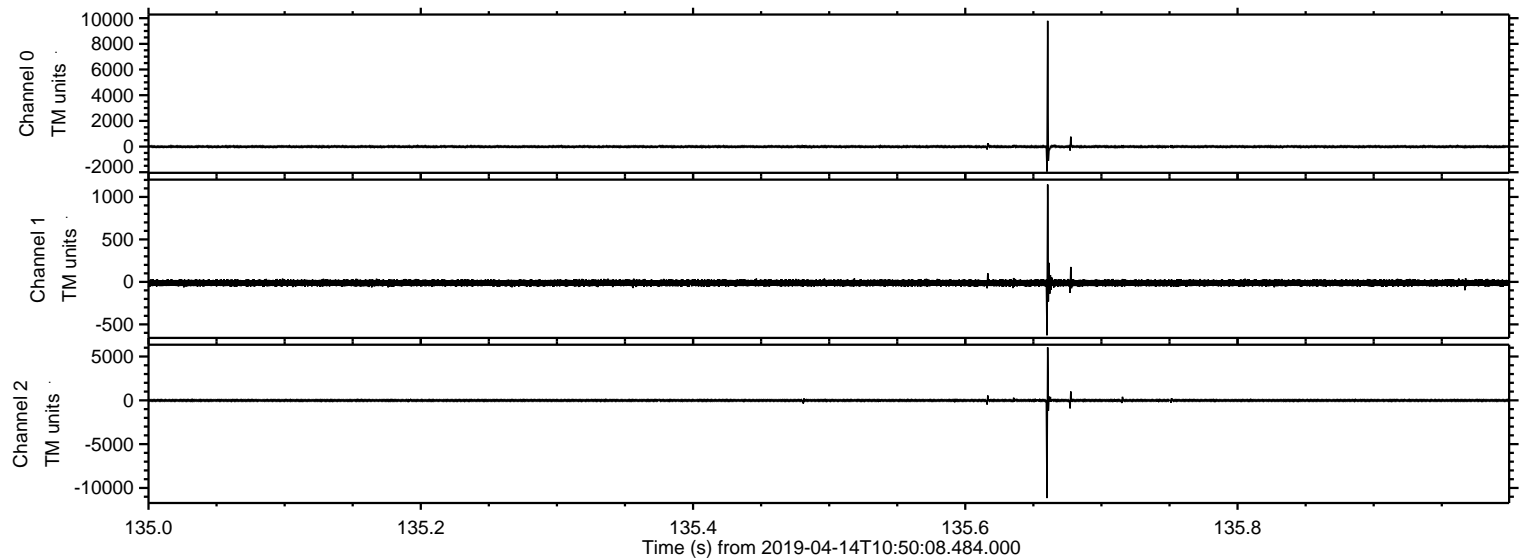

Processed Sun Apr 14 12:57:56 2019 by ELM ver.2012-10-06 from 001__elm20190414_105007__dat00.bin

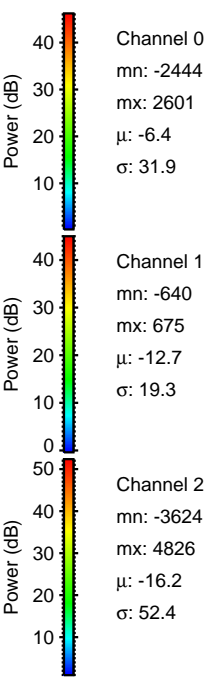
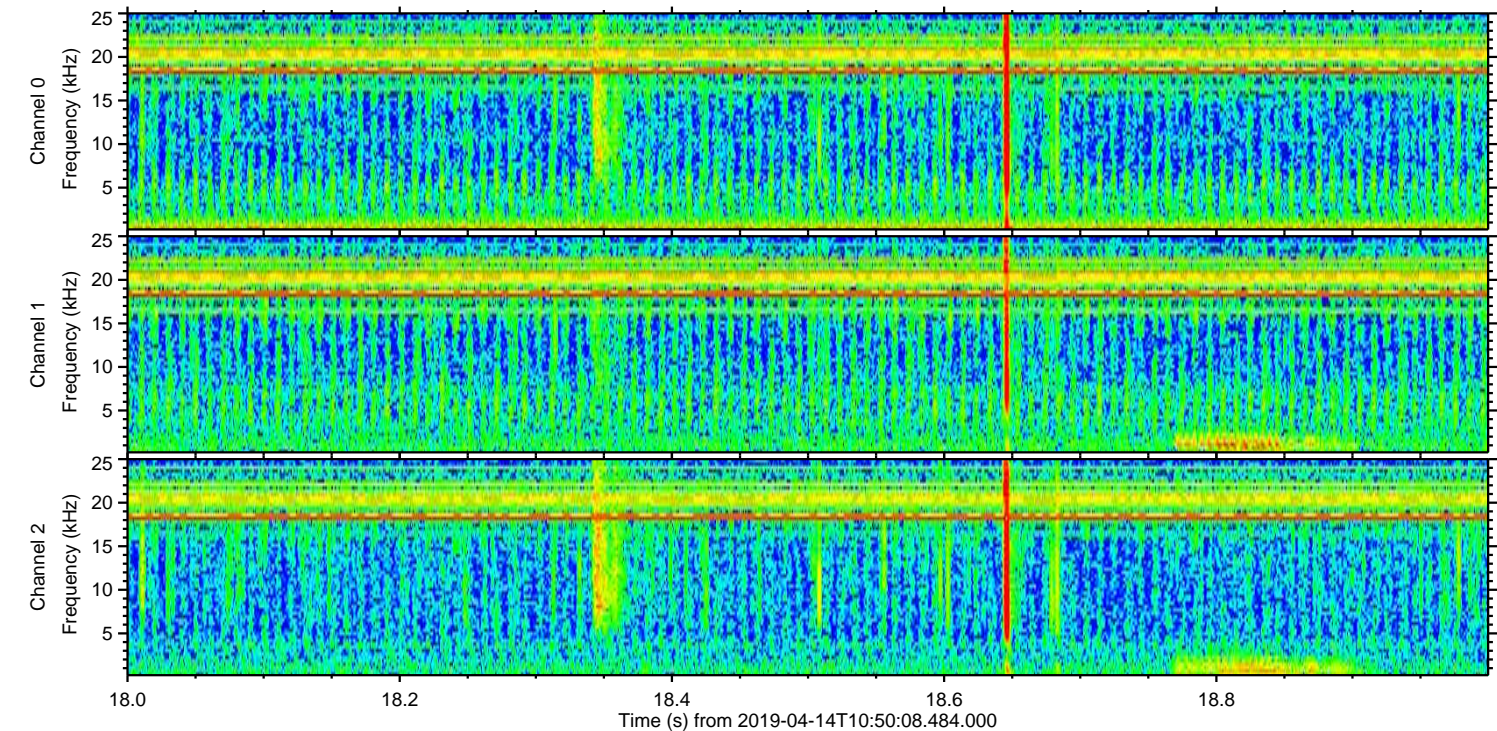
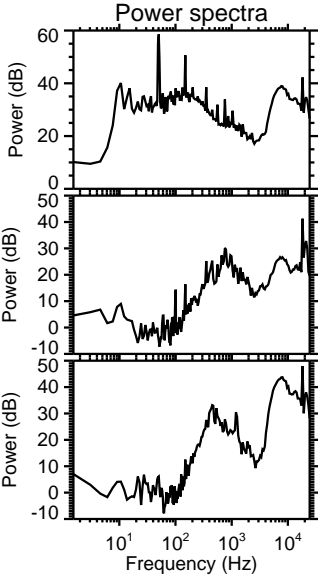
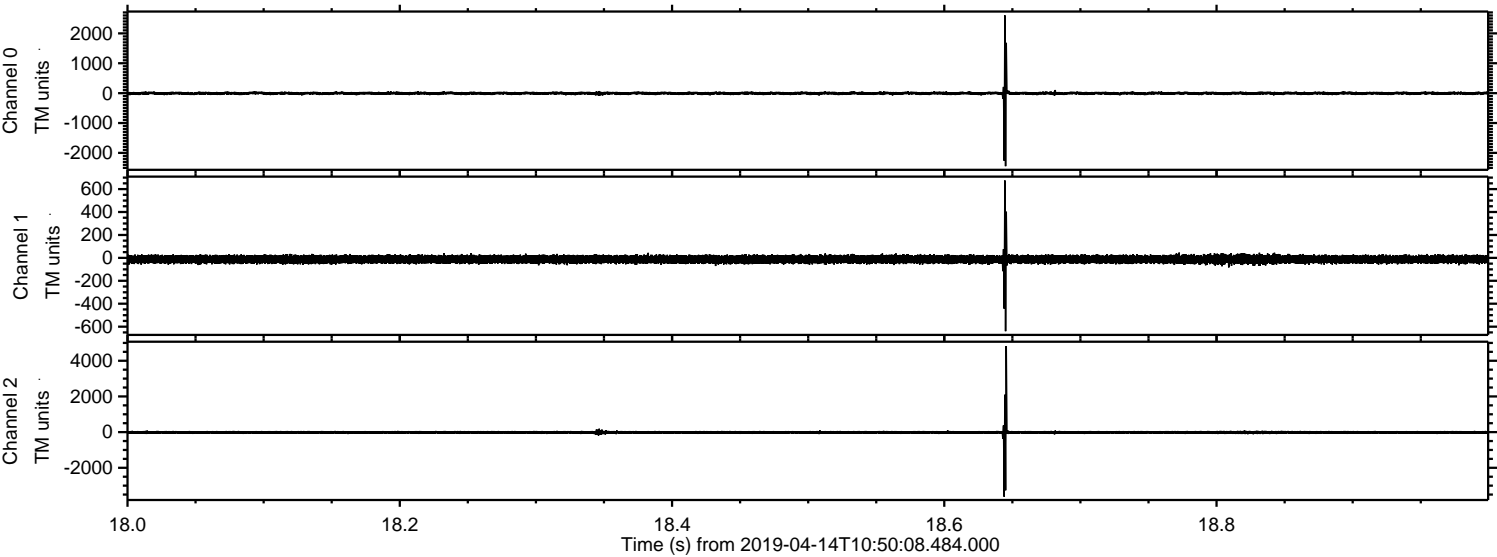

ELMAVAN 3D WAVEFORMS (Measured data sampled at 50 kHz) 51000 packets of 144 samples from 2019-04-14T10:50:08.484.000. Part 139/147

Processed Sun Apr 14 12:57:57 2019 by ELM ver.2012-10-06 from 001__elm20190414_105007__dat00.bin

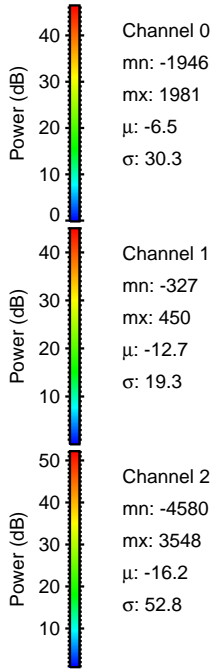
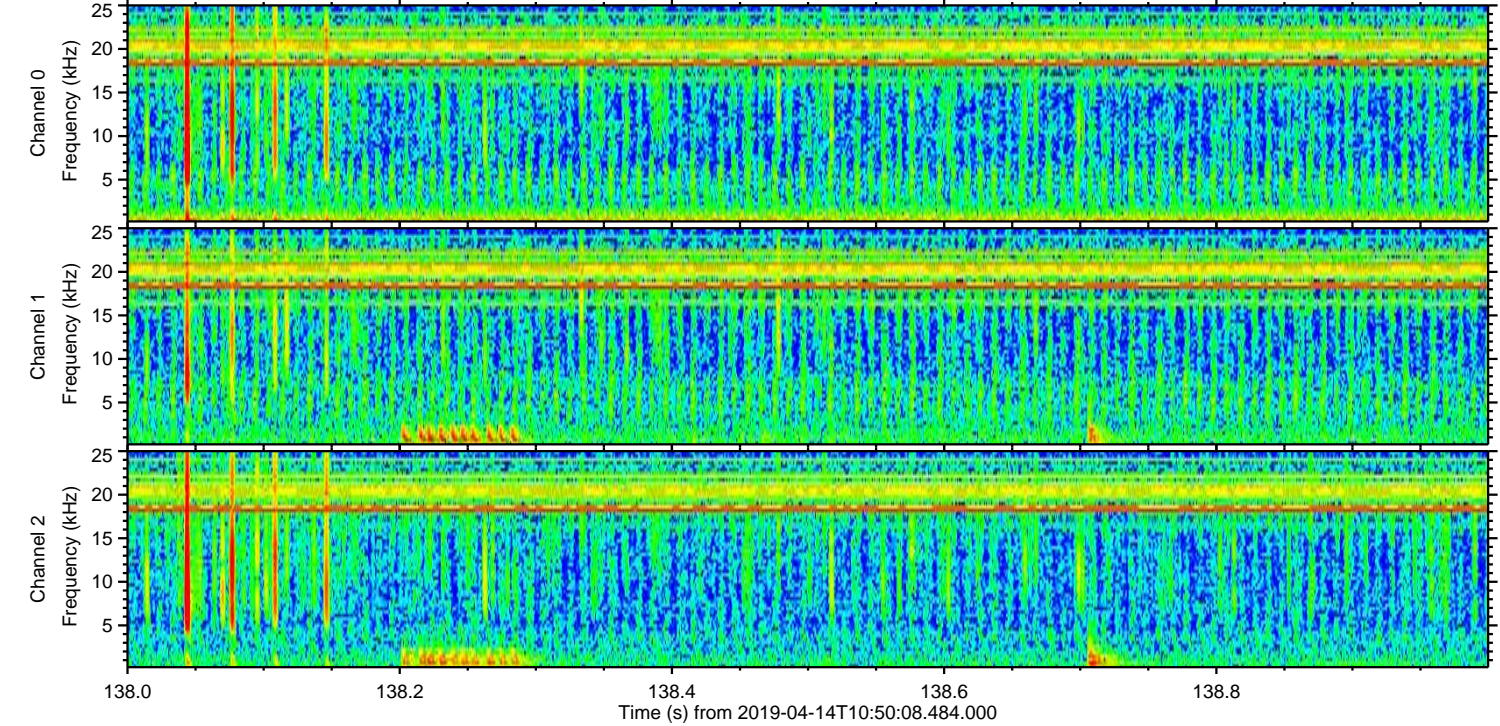
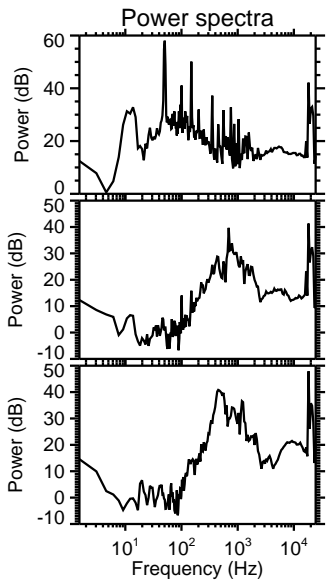
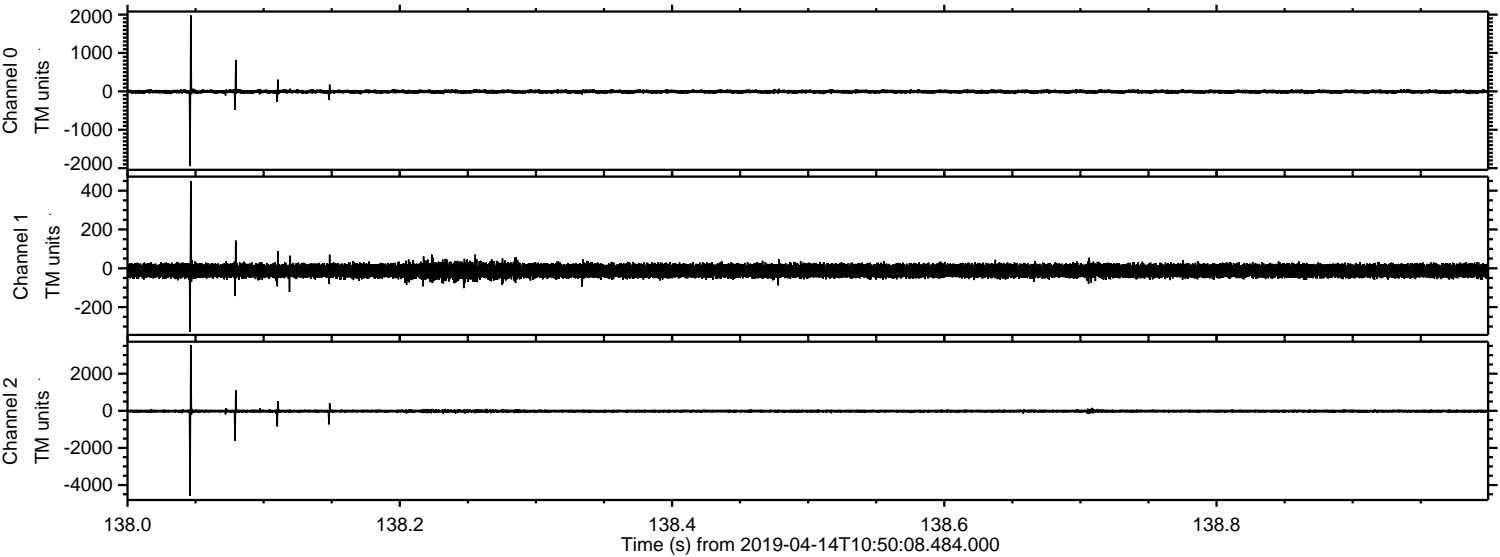

ELMAVAN 3D WAVEFORMS (Measured data sampled at 50 kHz) 51000 packets of 144 samples from 2019-04-14T10:50:08.484.000. Part 22/147

Processed Sun Apr 14 12:57:58 2019 by ELM ver.2012-10-06 from 001__elm20190414_105007__dat00.bin

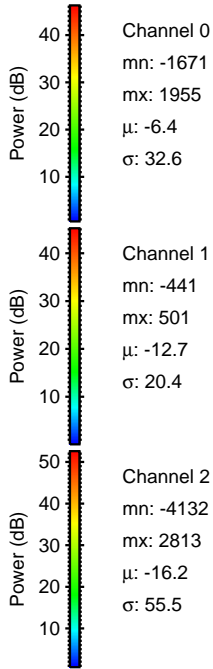
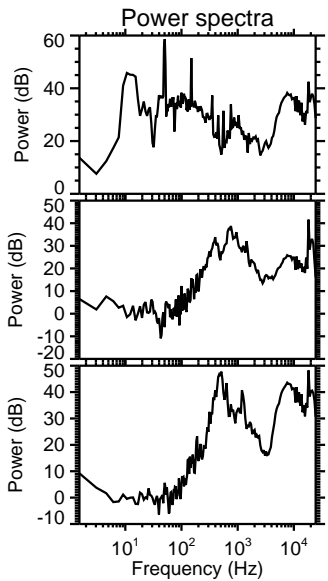
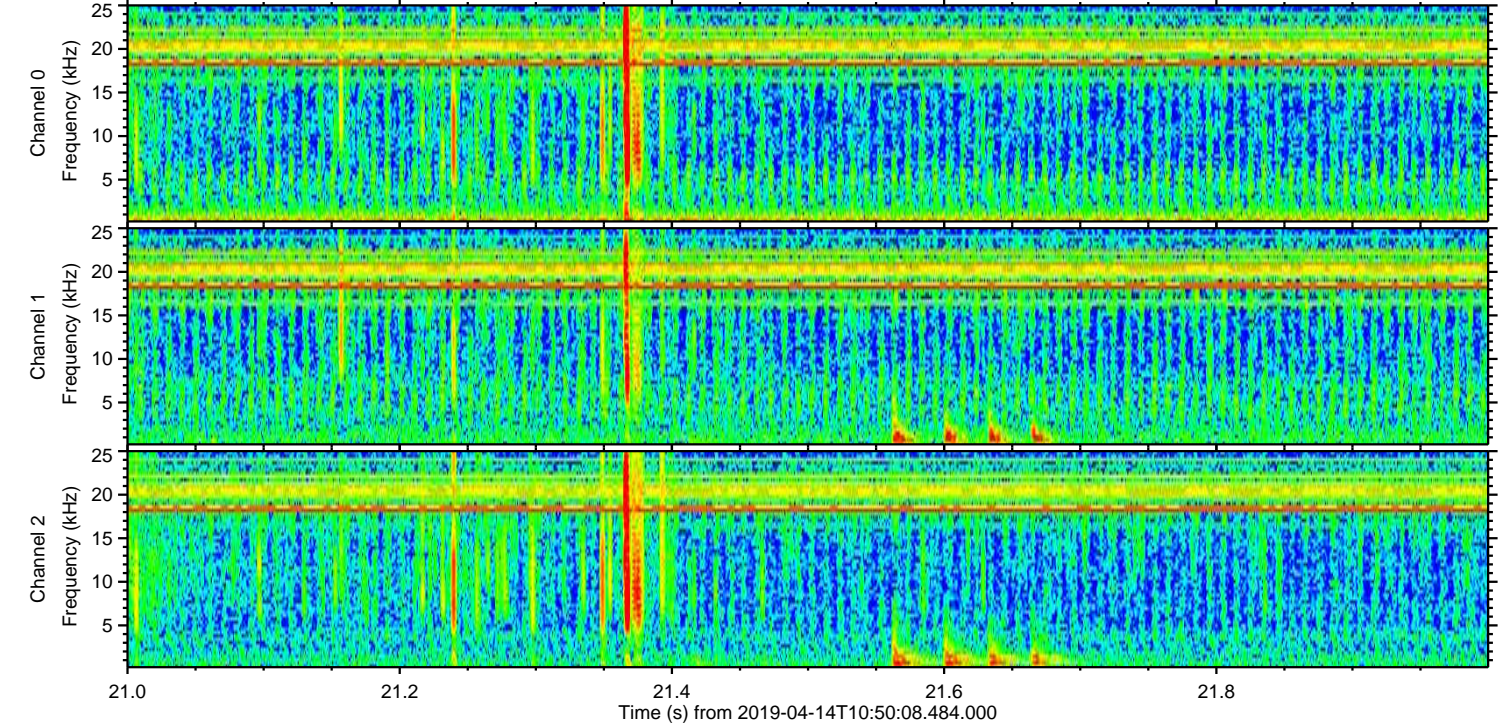
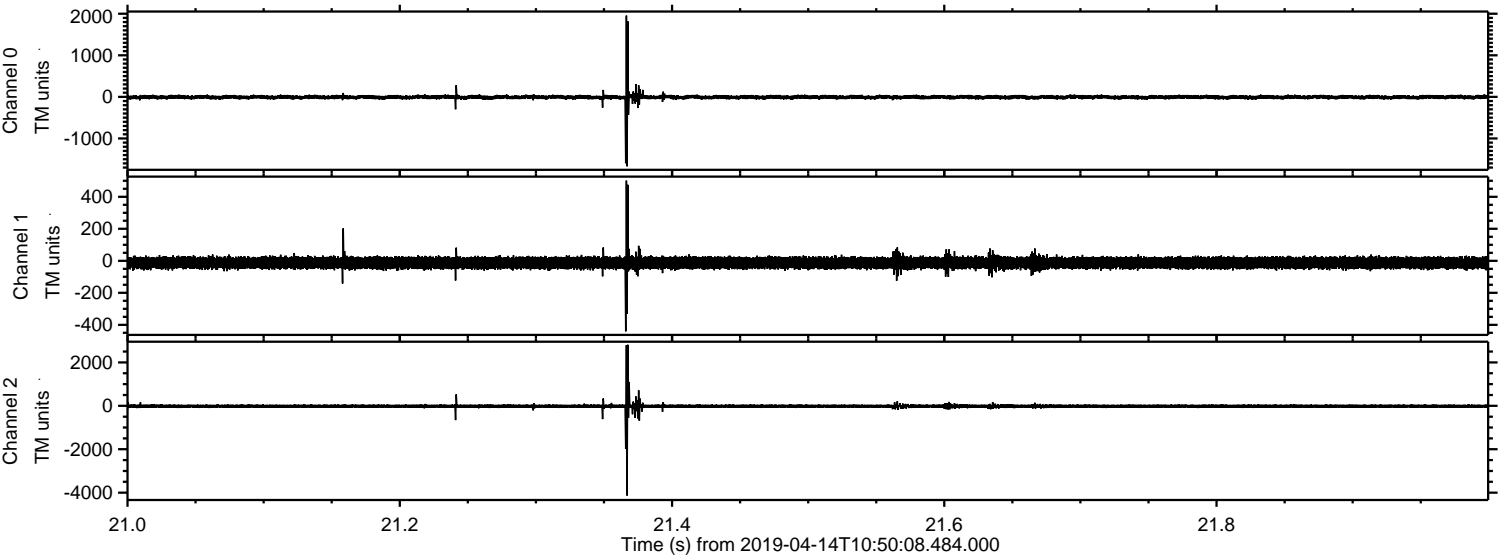

Processed Sun Apr 14 12:57:58 2019 by ELM ver.2012-10-06 from 001__elm20190414_105007__dat00.bin

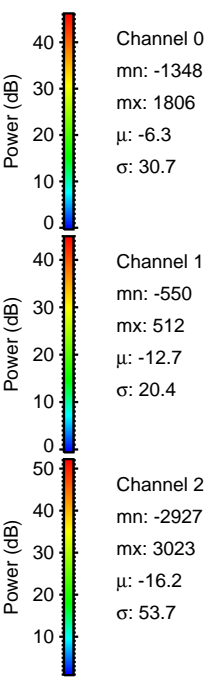
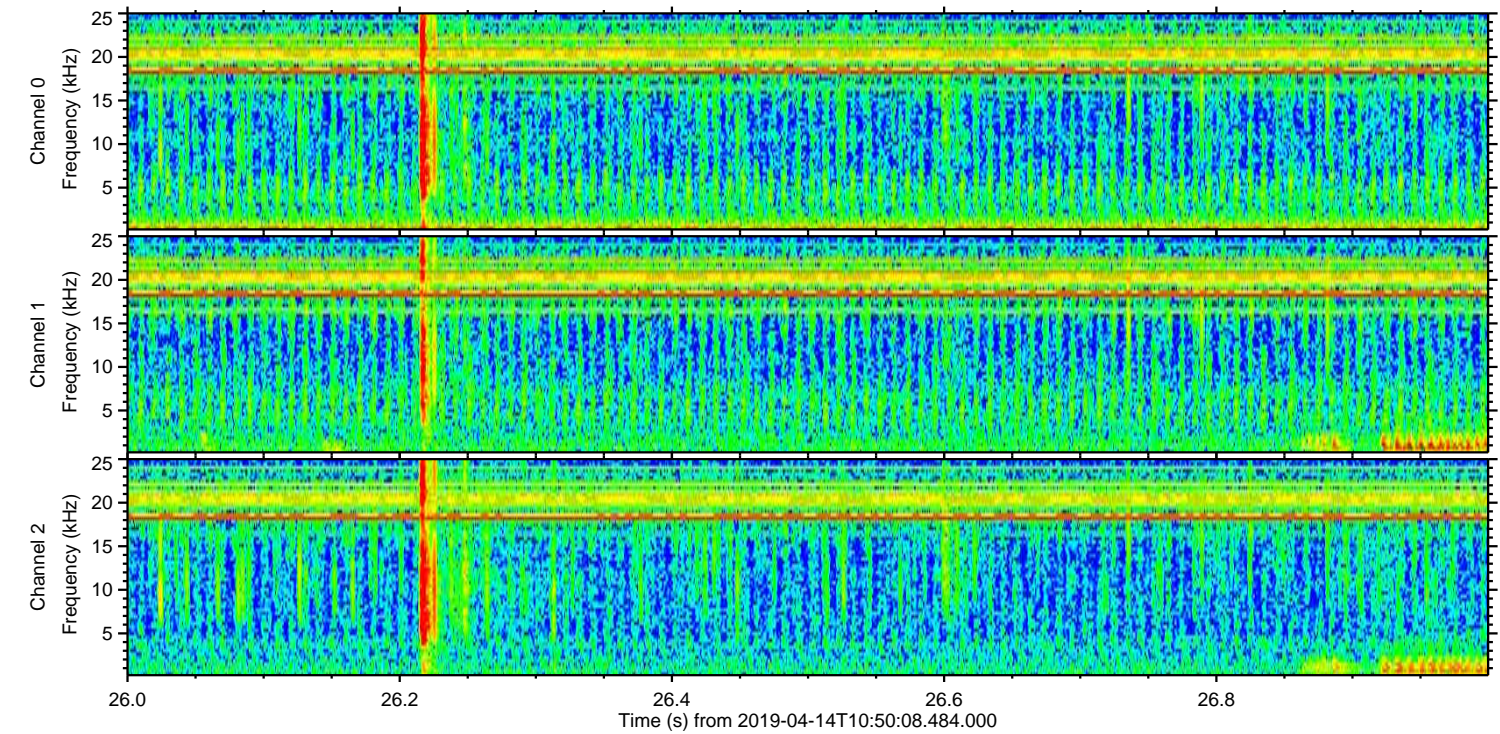
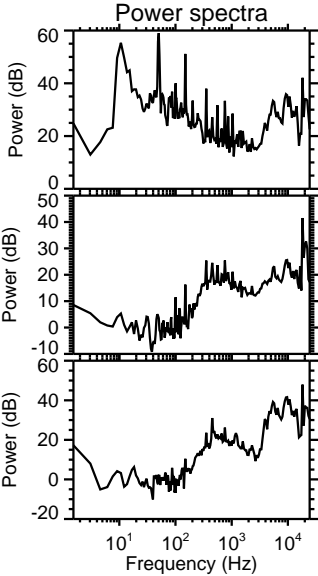
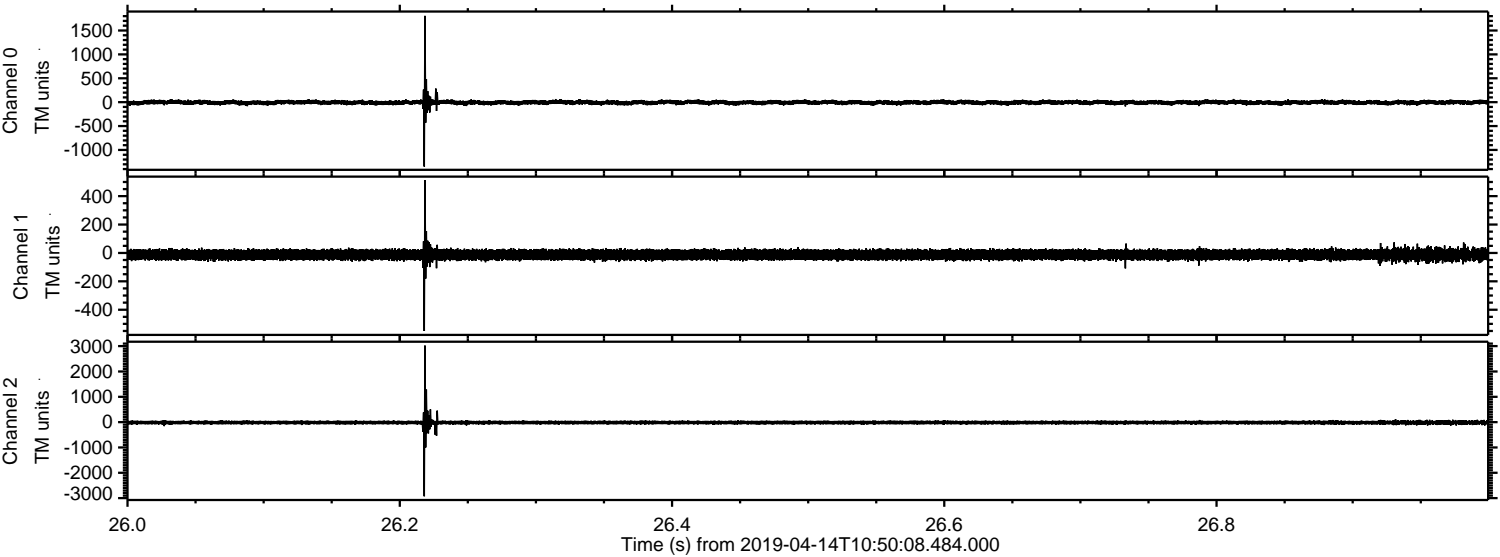

ELMAVAN 3D WAVEFORMS (Measured data sampled at 50 kHz) 51000 packets of 144 samples from 2019-04-14T10:50:08.484.000. Part 120/147

Processed Sun Apr 14 12:57:59 2019 by ELM ver.2012-10-06 from 001__elm20190414_105007__dat00.bin

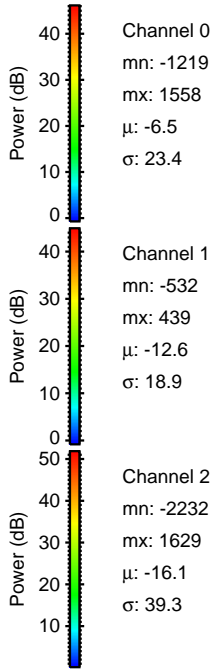
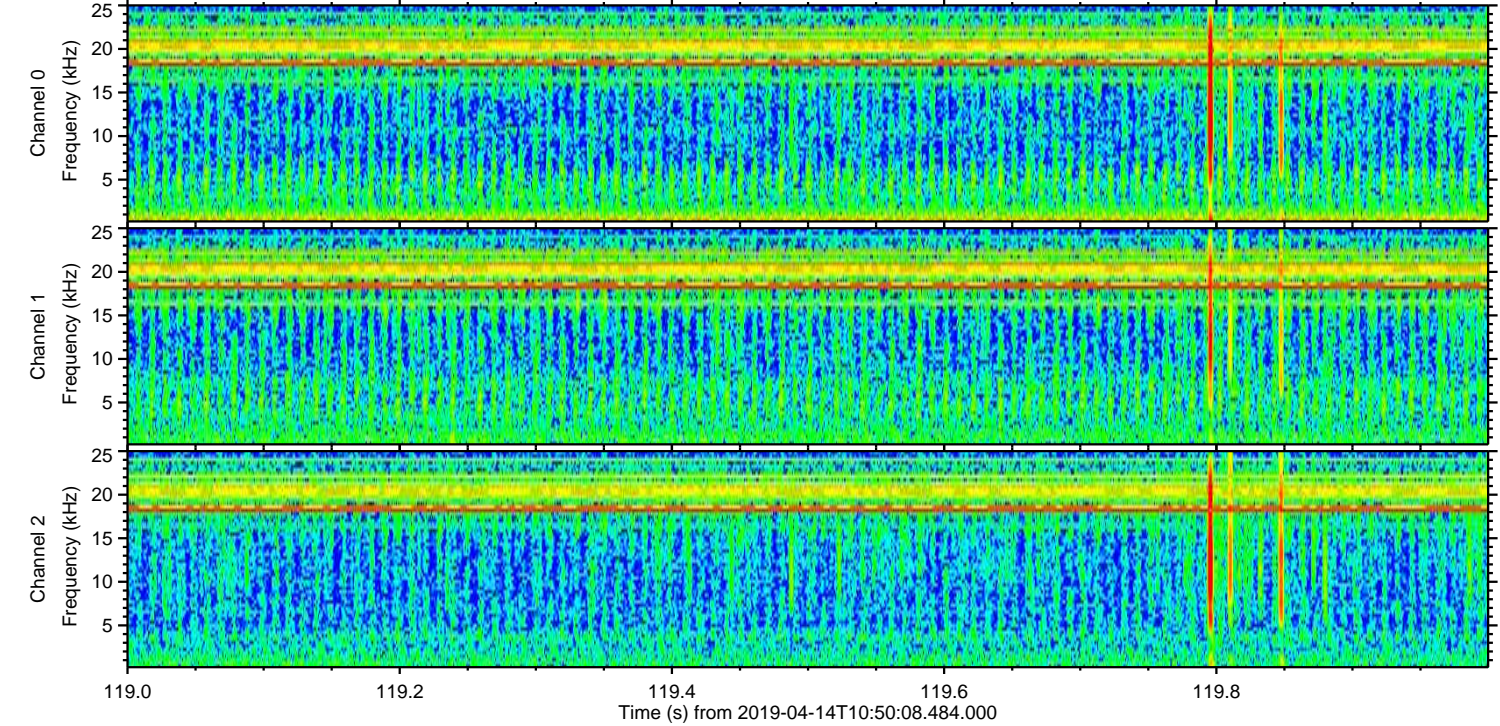
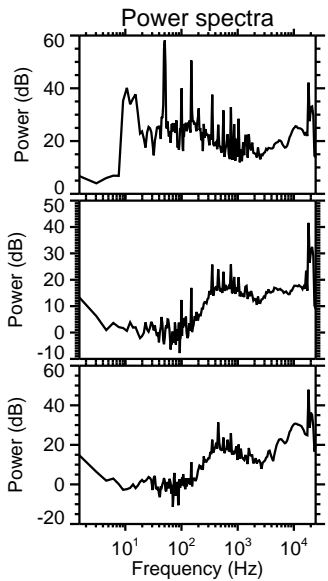
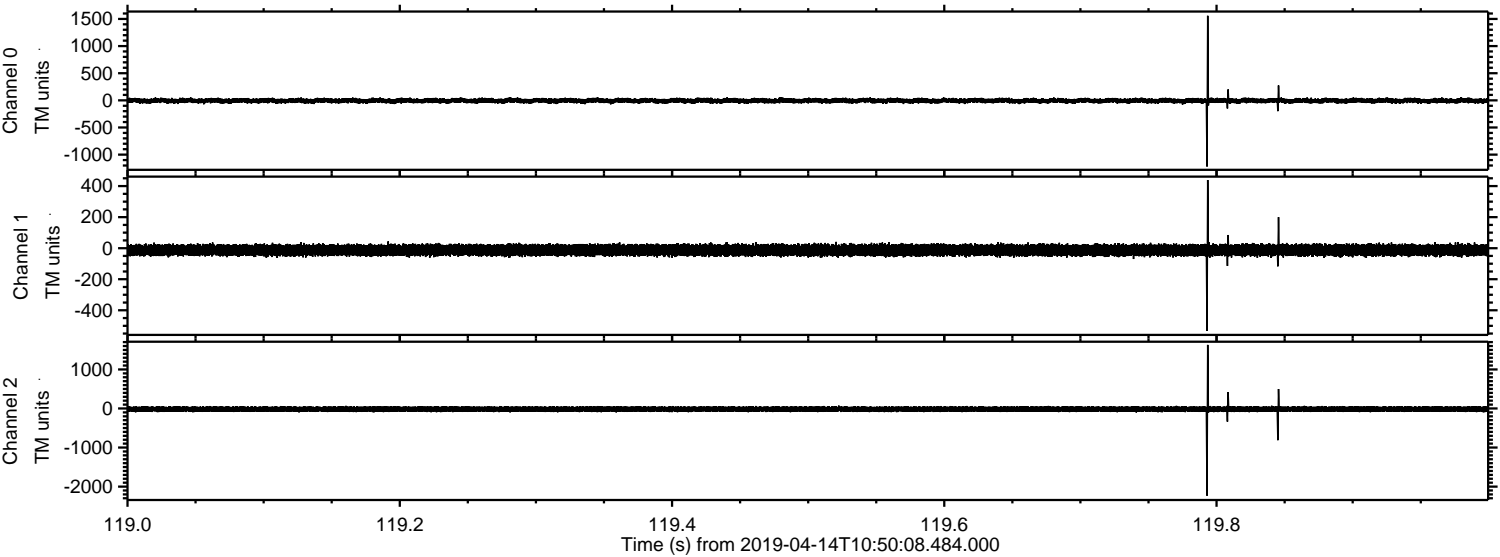

Processed Sun Apr 14 12:58:00 2019 by ELM ver.2012-10-06 from 001__elm20190414_105007__dat00.bin

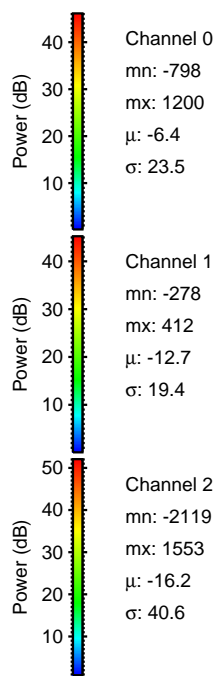
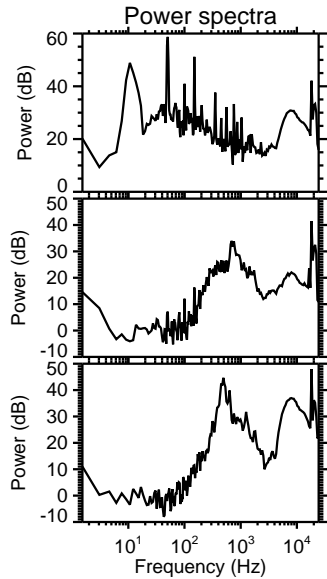
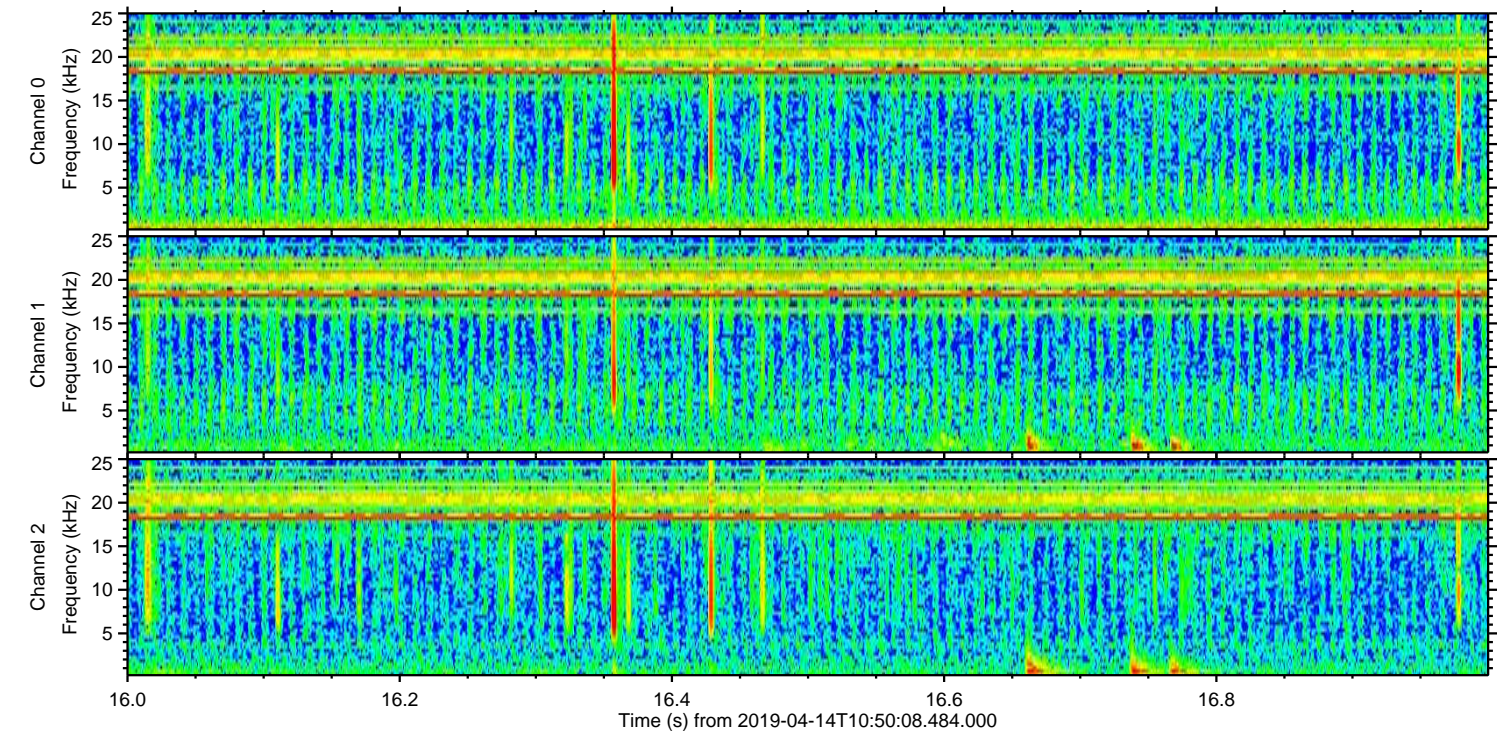
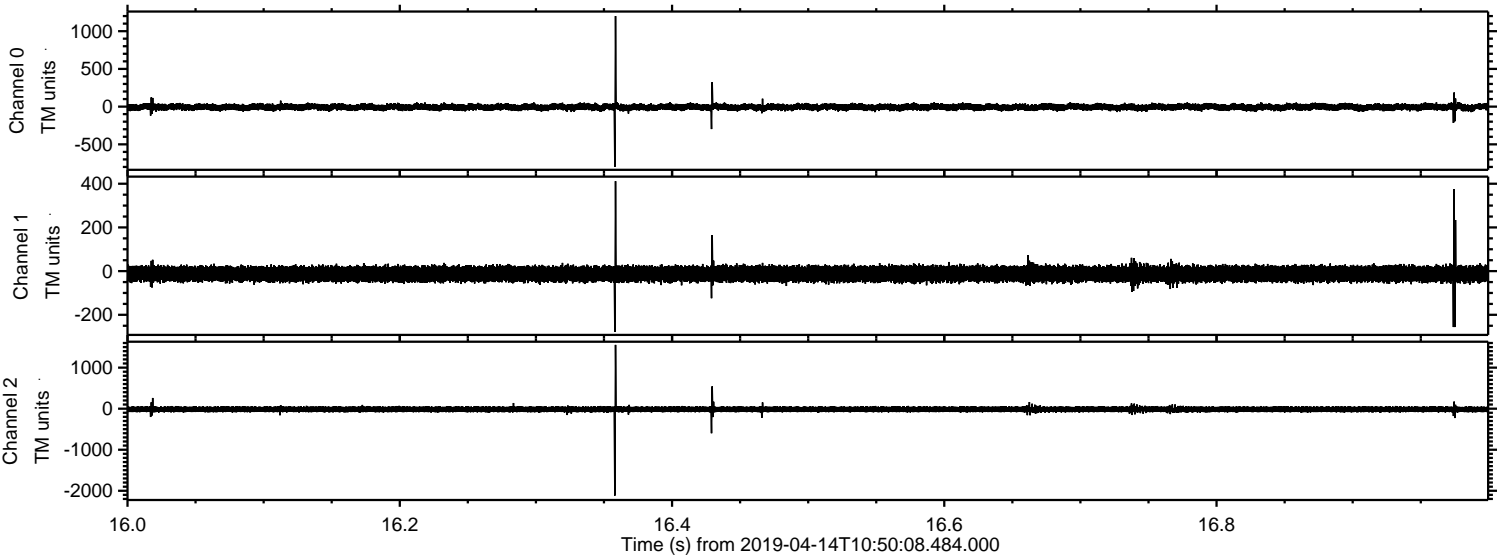

Channel 0
mn: -798
mx: 1200
 μ : -6.4
 σ : 23.5

Channel 1
mn: -278
mx: 412
 μ : -12.7
 σ : 19.4

Channel 2
mn: -2119
mx: 1553
 μ : -16.2
 σ : 40.6

Processed Sun Apr 14 12:58:00 2019 by ELM ver.2012-10-06 from 001__elm20190414_105007__dat00.bin

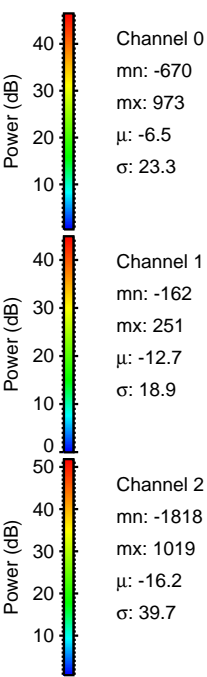
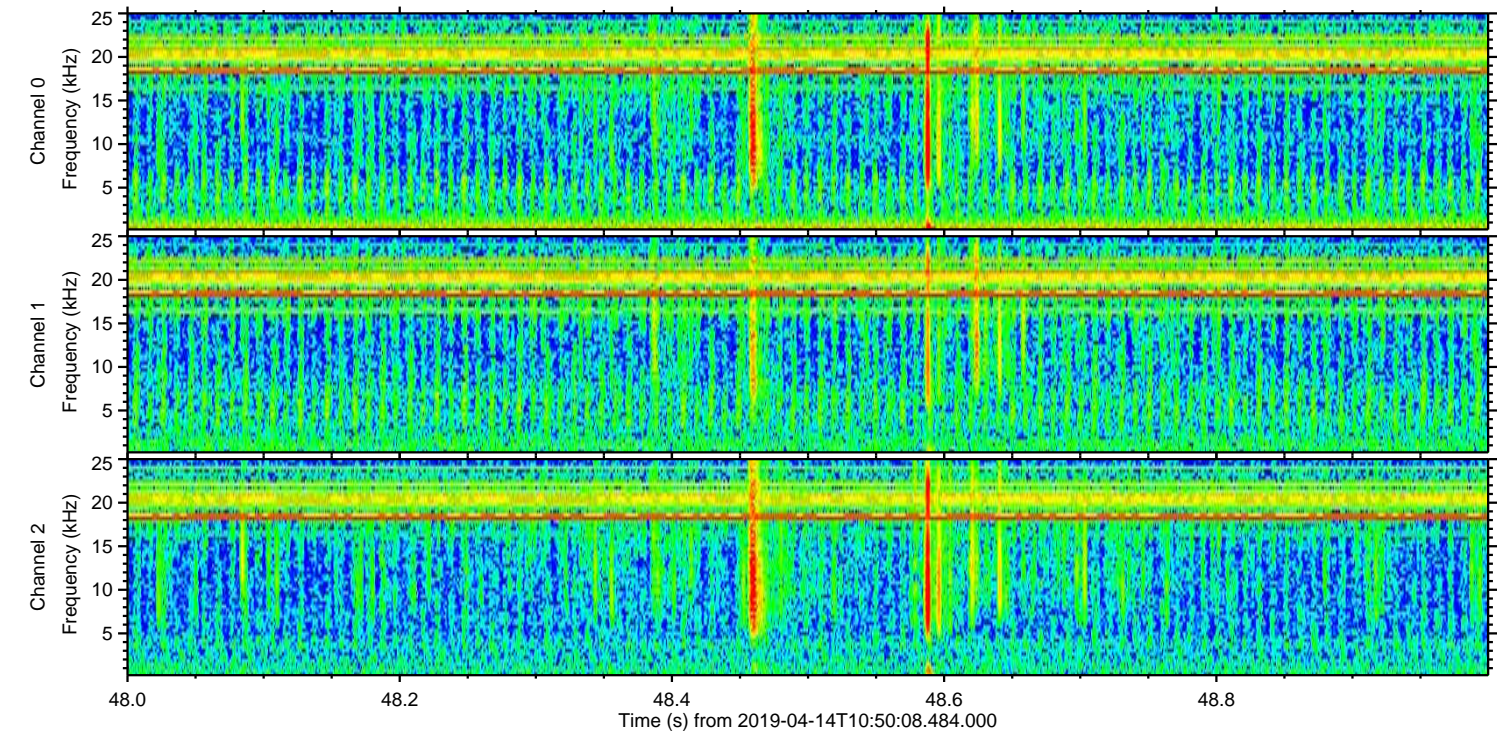
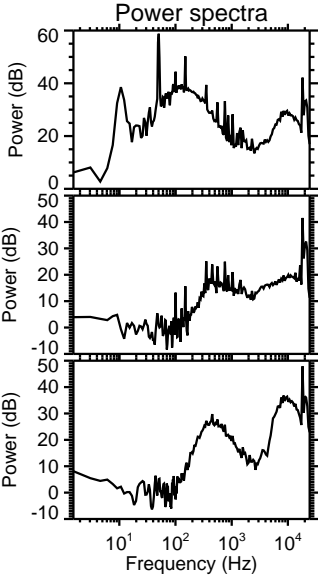
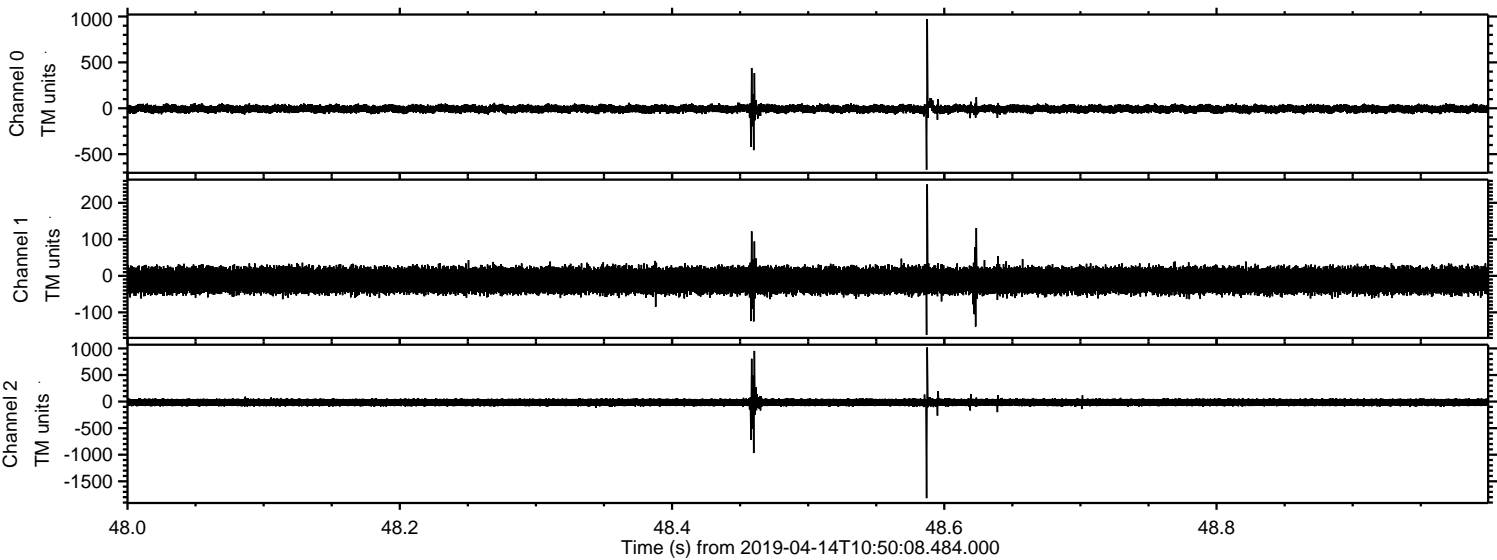

Processed Sun Apr 14 12:58:01 2019 by ELM ver.2012-10-06 from 001__elm20190414_105007__dat00.bin

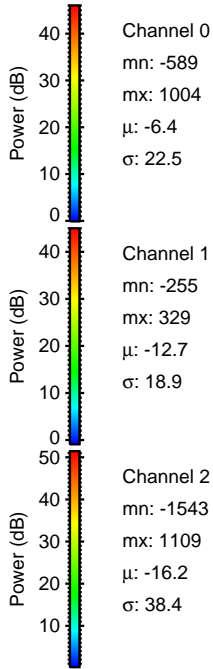
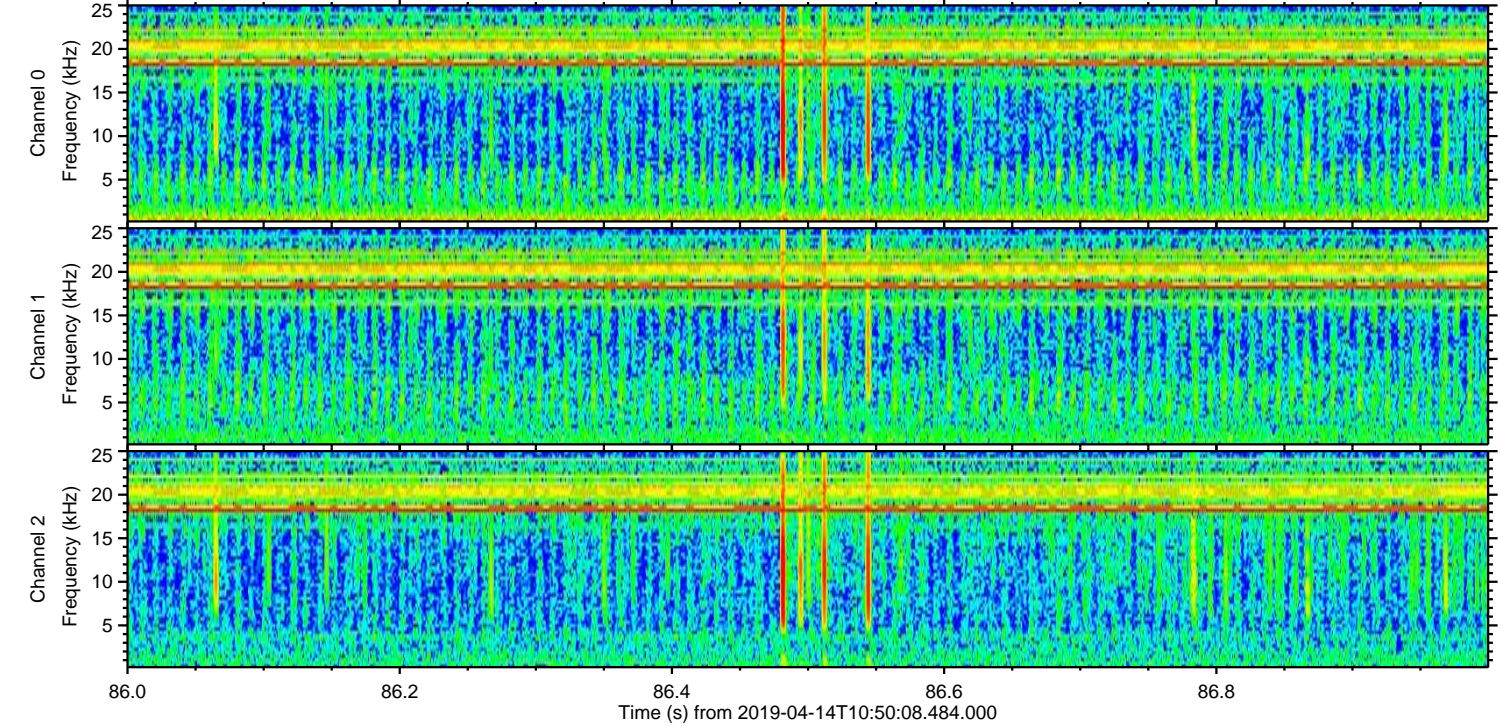
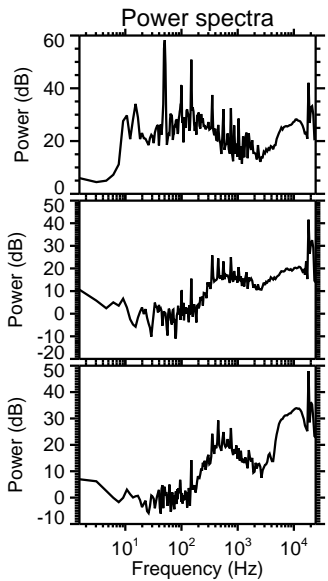
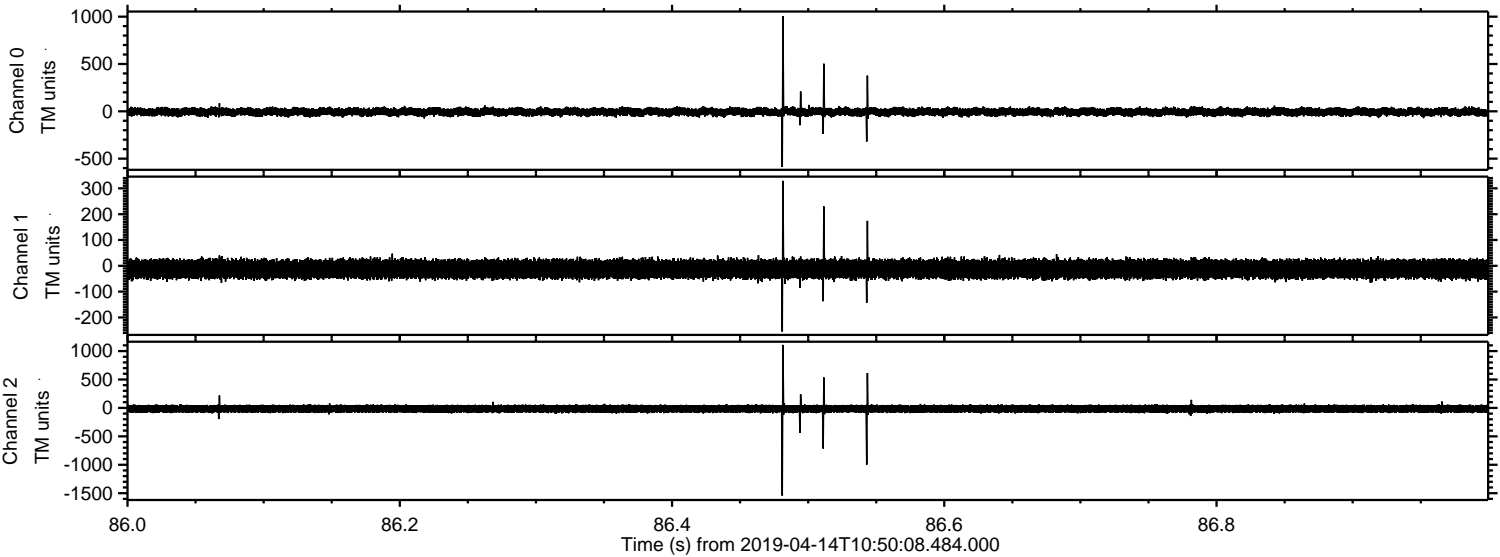

Processed Sun Apr 14 12:58:02 2019 by ELM ver.2012-10-06 from 001__elm20190414_105007__dat00.bin

