

ELMAVAN 3D WAVEFORMS (Measured data sampled at 50 kHz) 51000 packets of 144 samples from 2019-04-14T01:19:45.757.000.

Processed Sun Apr 14 03:27:49 2019 by ELM ver.2012-10-06 from 001__elm20190414_011944__dat00.bin

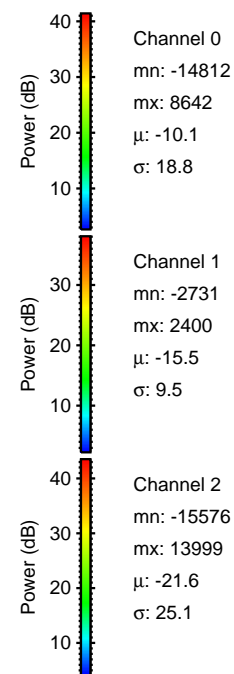
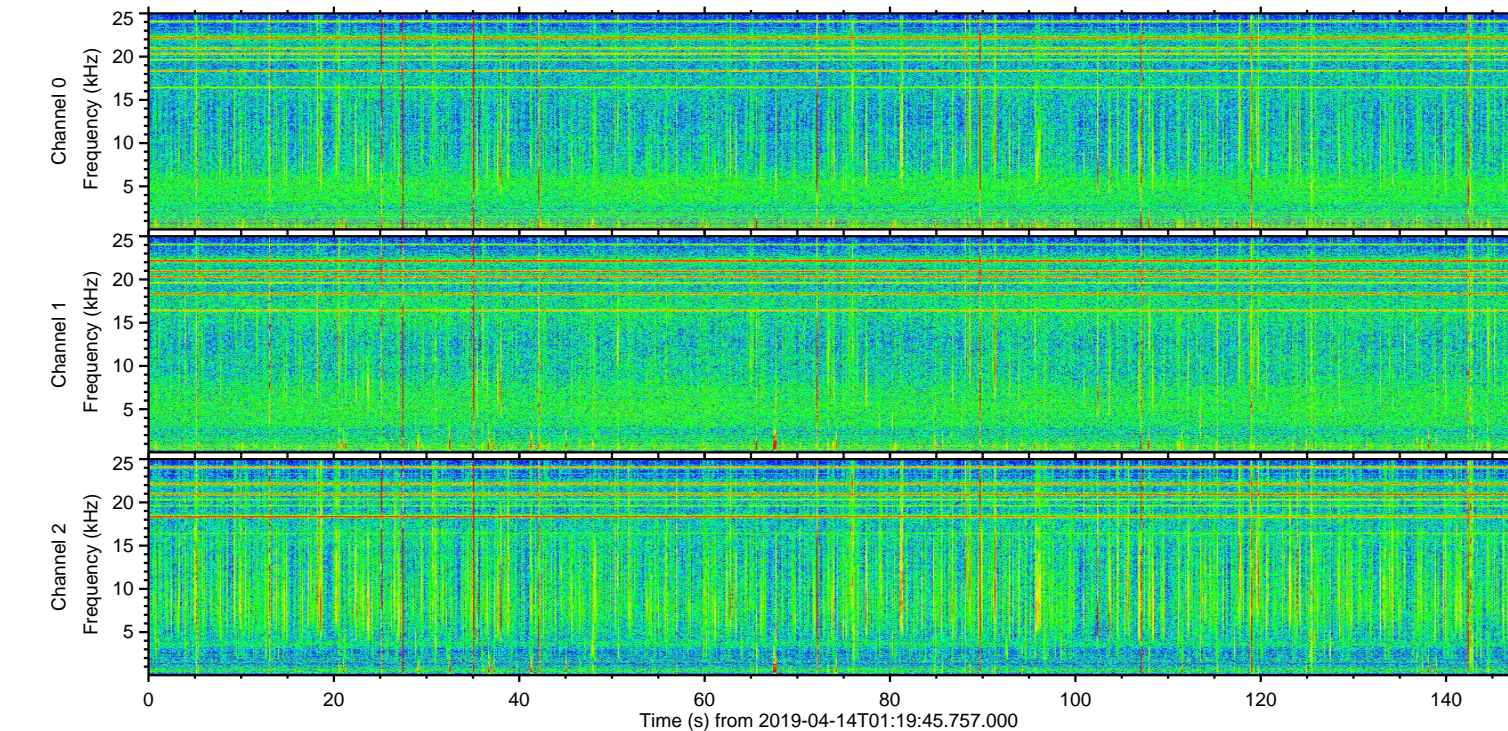
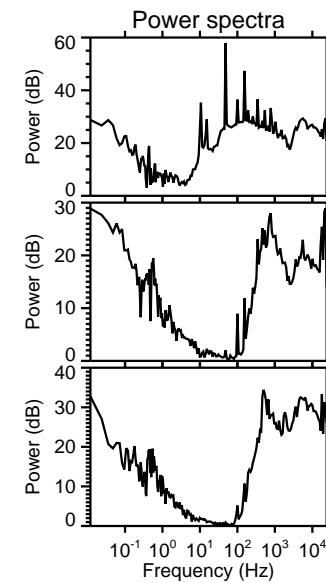
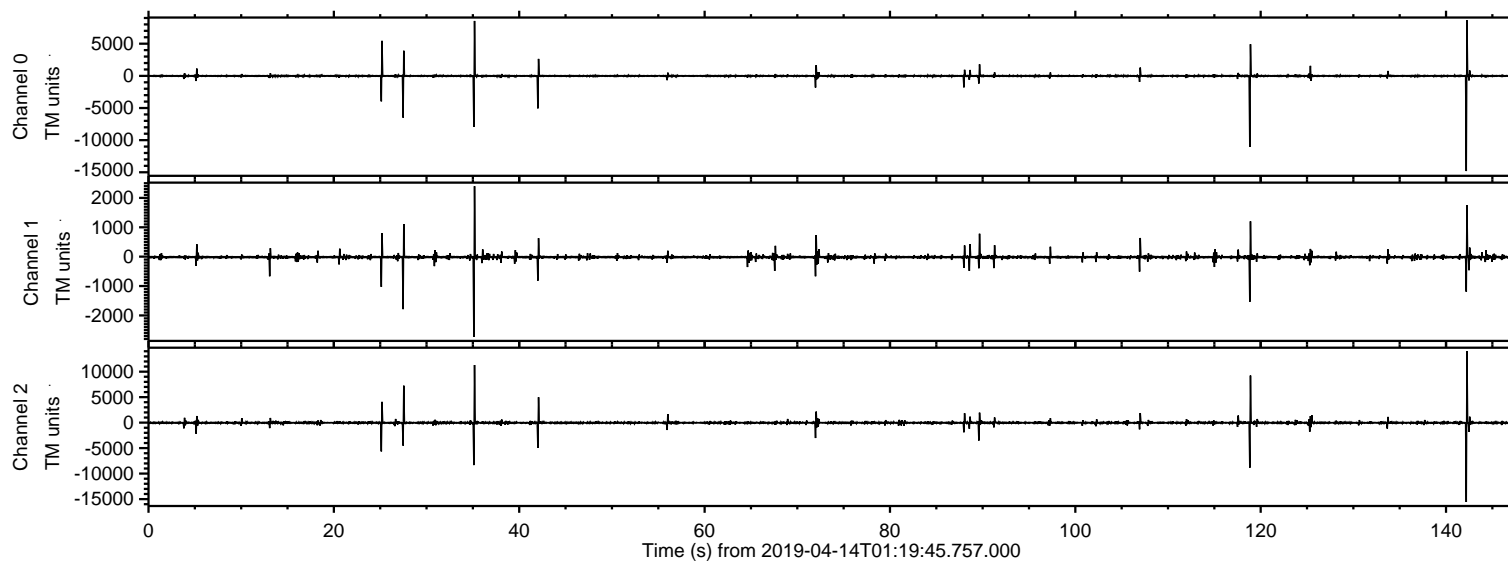

ELMAVAN 3D WAVEFORMS (Measured data sampled at 50 kHz) 51000 packets of 144 samples from 2019-04-14T01:19:45.757.000. Part 143/147

Processed Sun Apr 14 03:27:56 2019 by ELM ver.2012-10-06 from 001__elm20190414_011944__dat00.bin

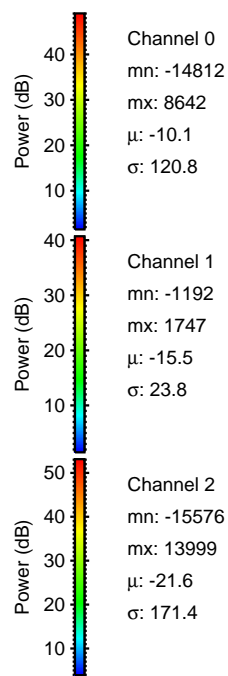
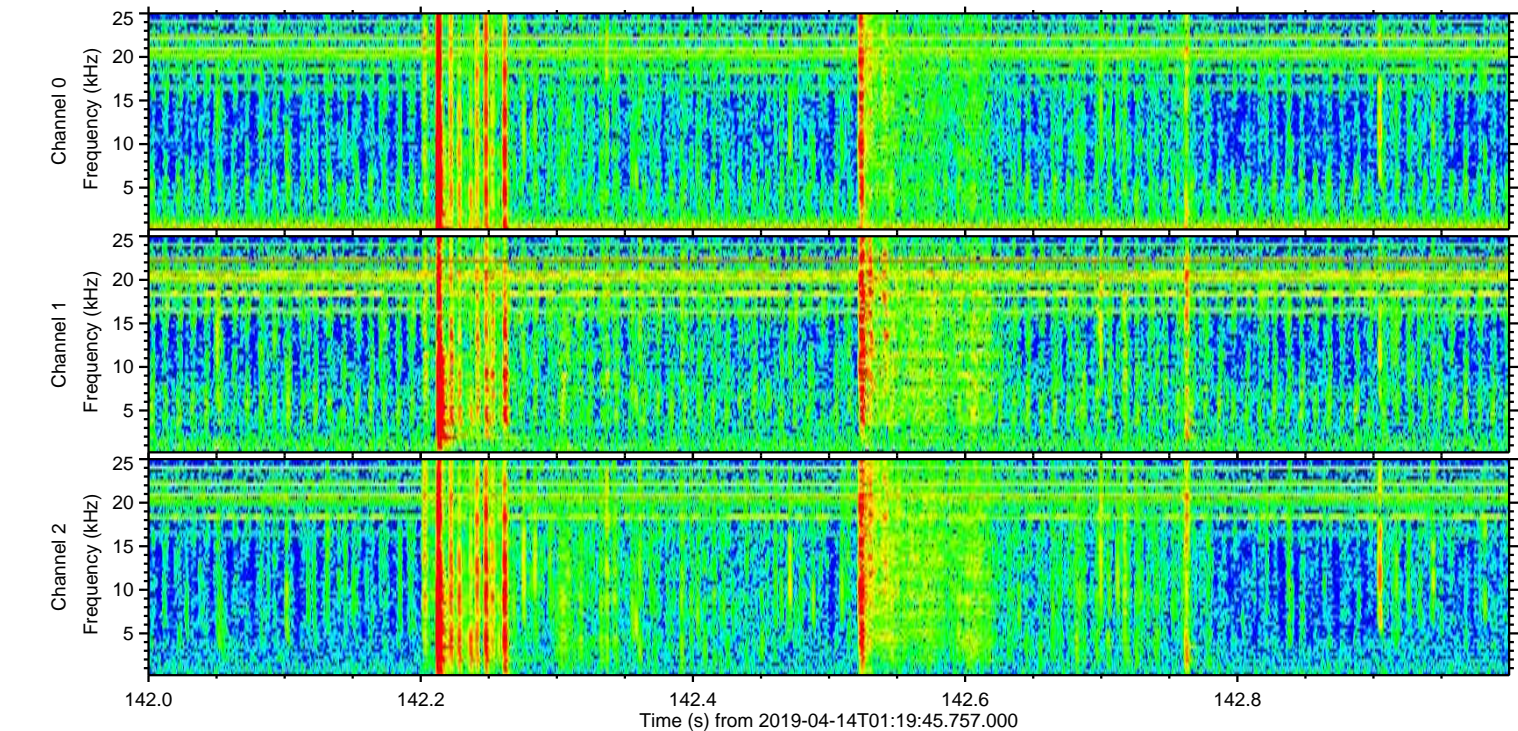
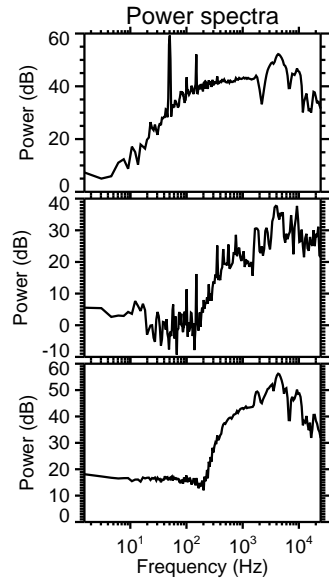
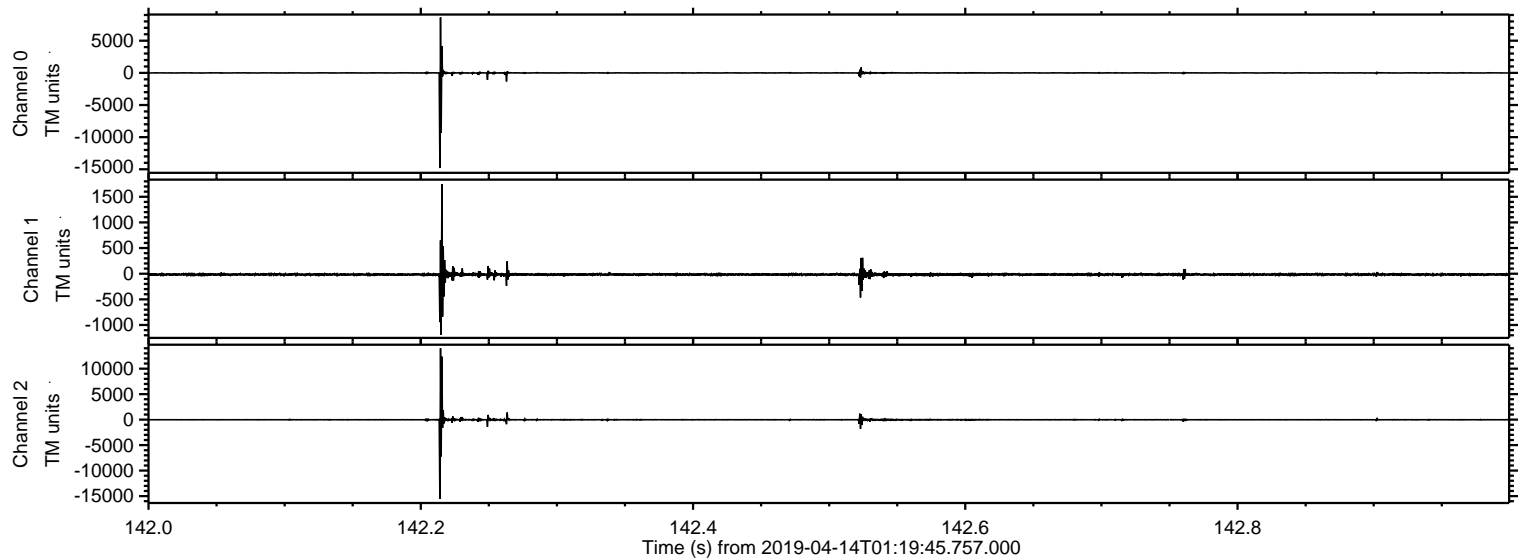

Processed Sun Apr 14 03:27:57 2019 by ELM ver.2012-10-06 from 001__elm20190414_011944__dat00.bin

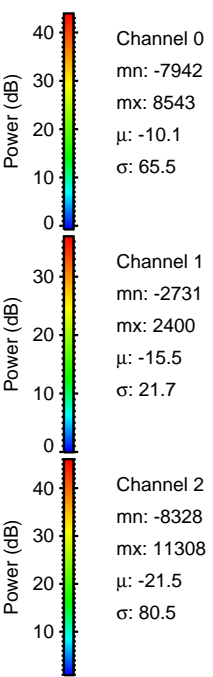
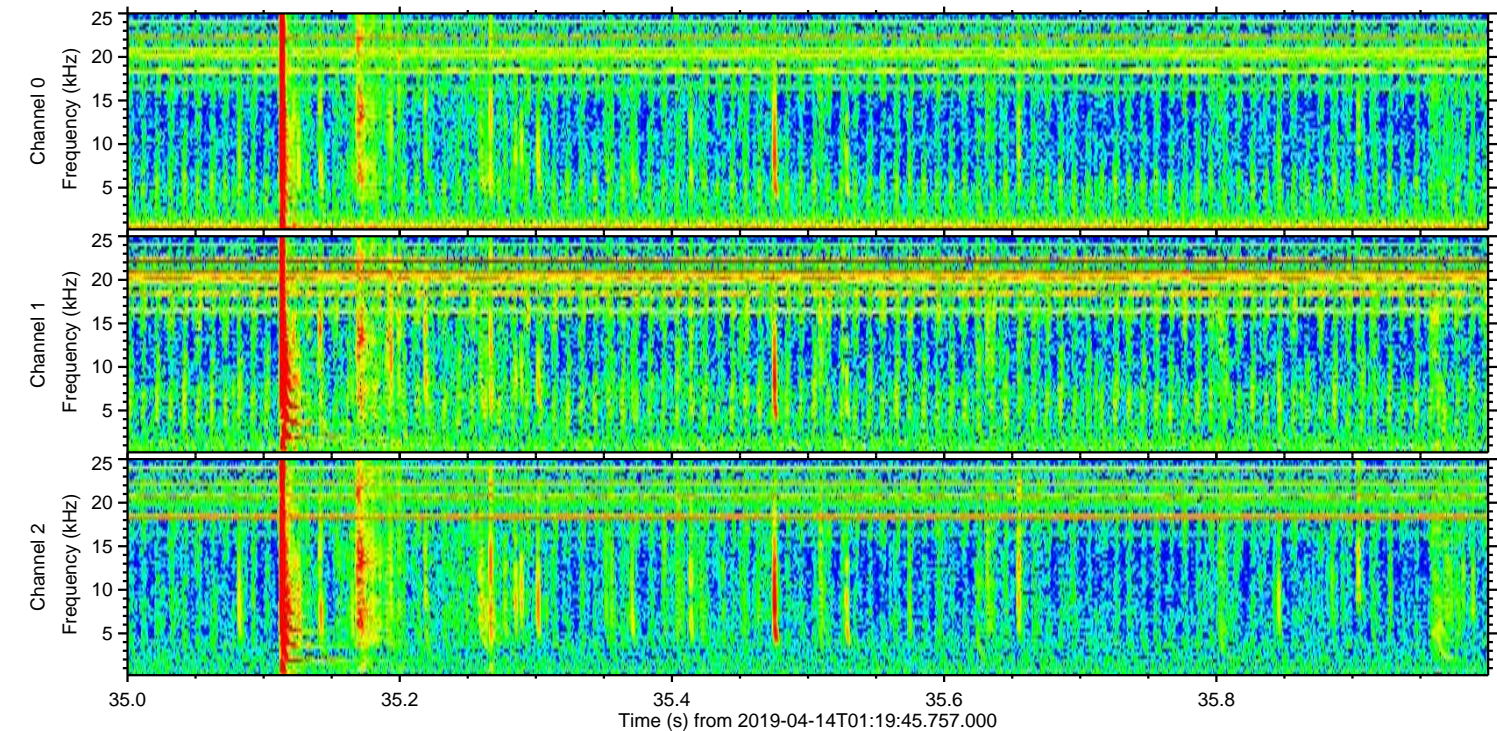
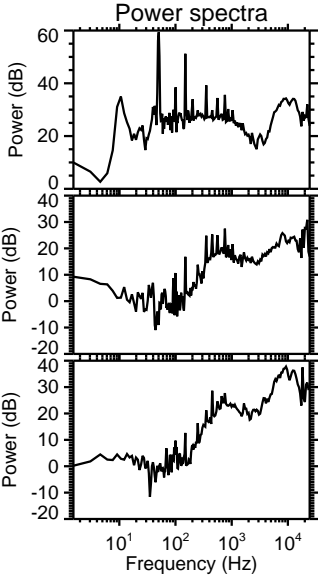
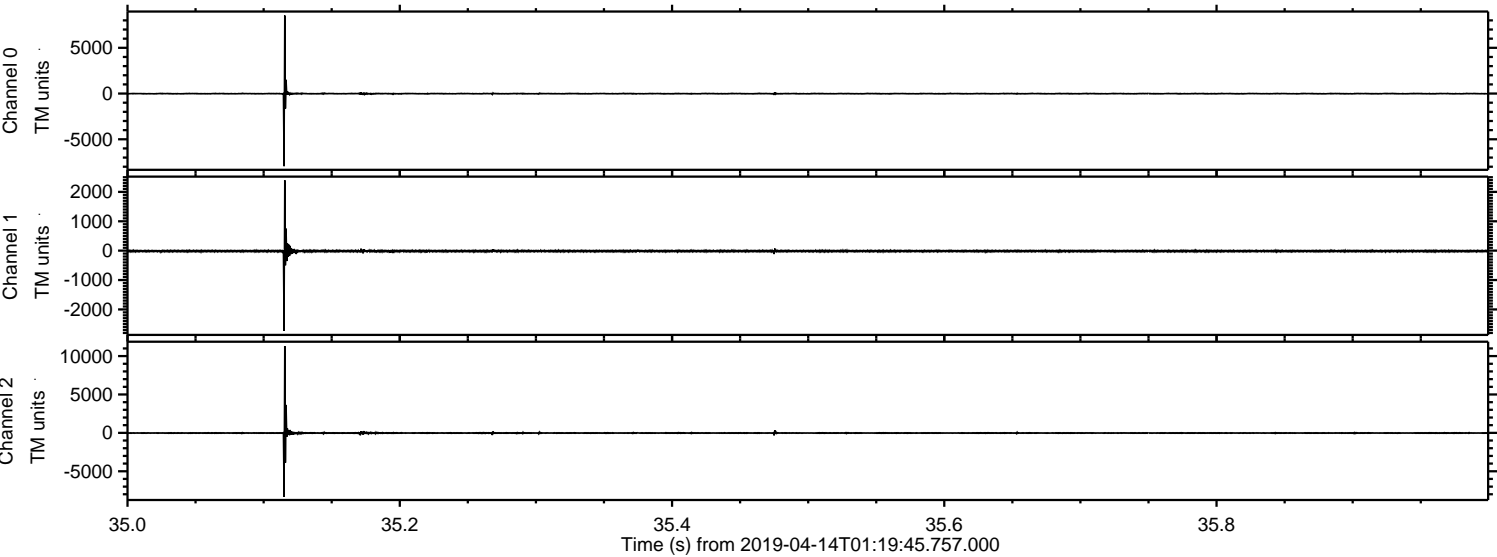

ELMAVAN 3D WAVEFORMS (Measured data sampled at 50 kHz) 51000 packets of 144 samples from 2019-04-14T01:19:45.757.000. Part 119/147

Processed Sun Apr 14 03:27:58 2019 by ELM ver.2012-10-06 from 001__elm20190414_011944__dat00.bin

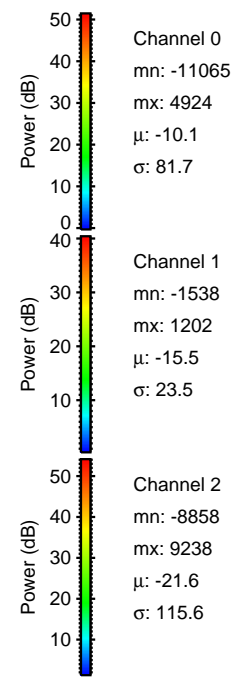
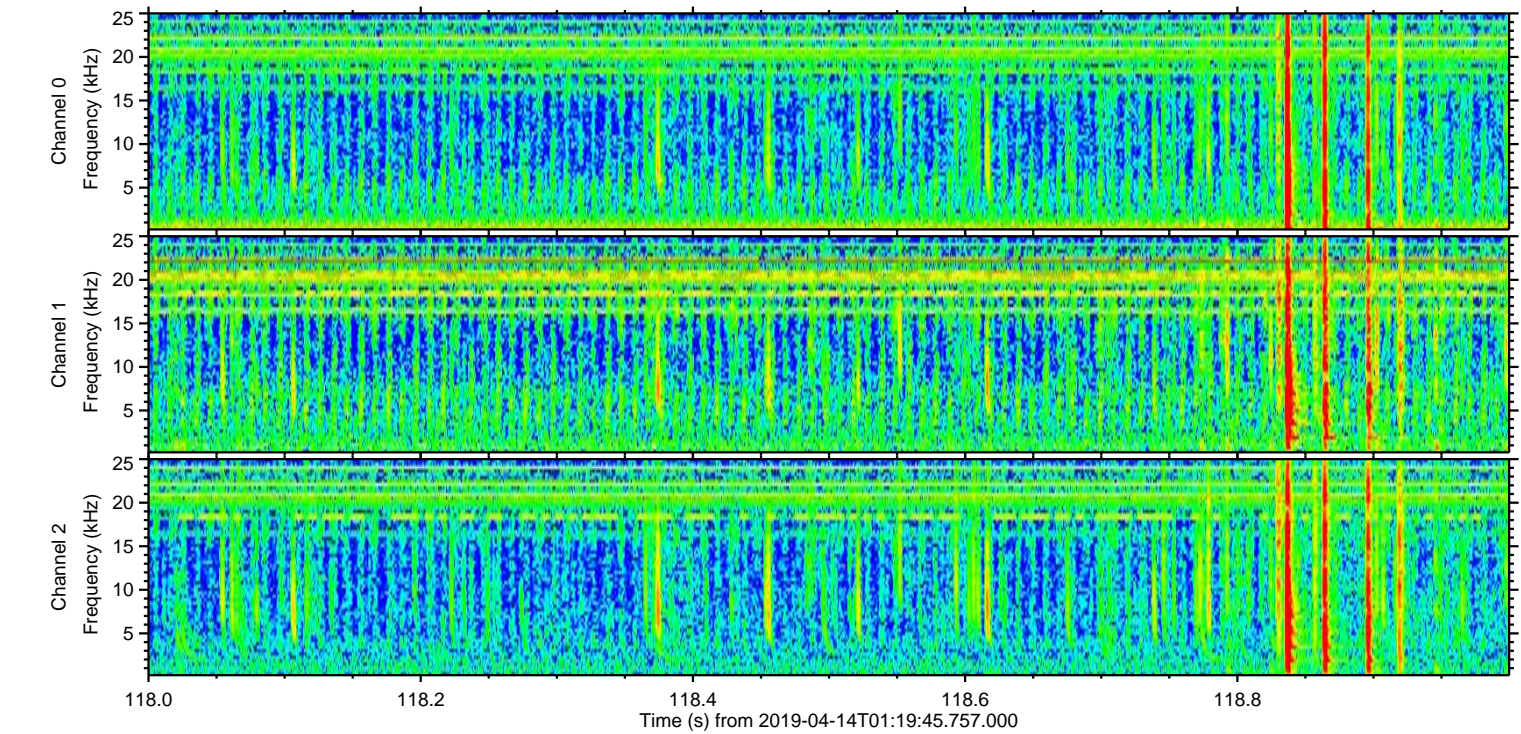
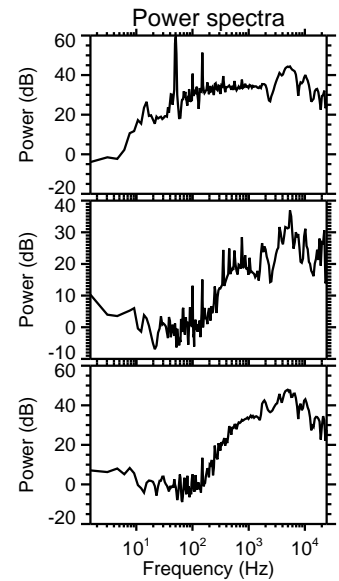
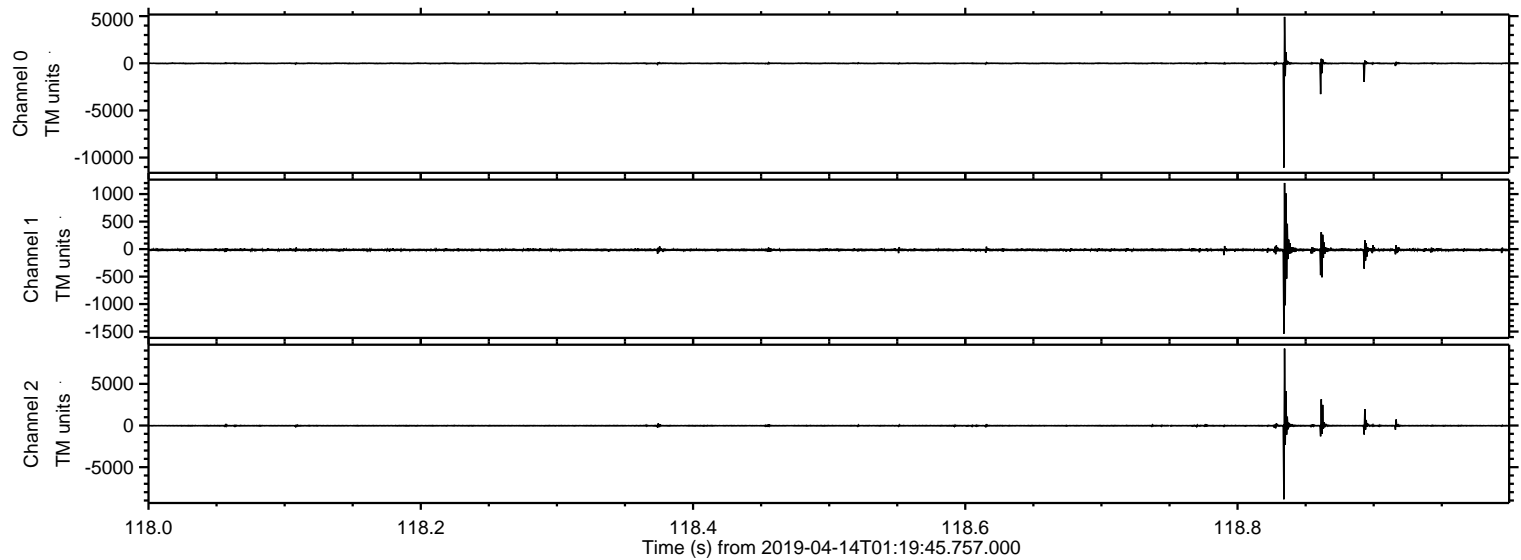

Processed Sun Apr 14 03:27:59 2019 by ELM ver.2012-10-06 from 001__elm20190414_011944__dat00.bin

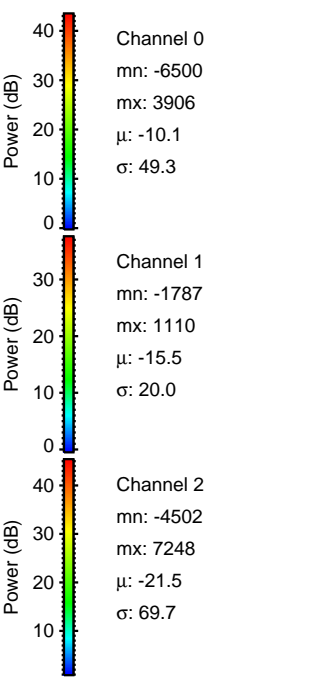
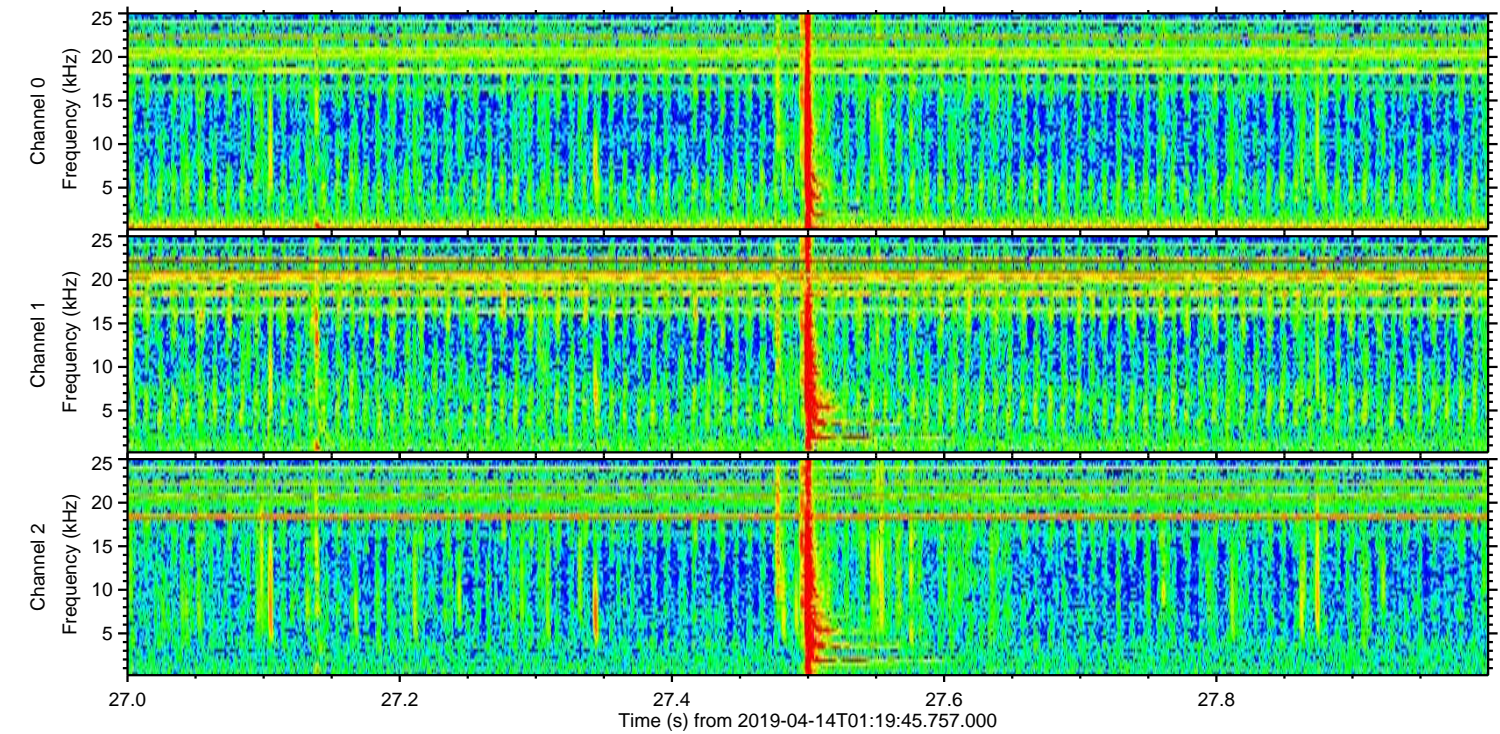
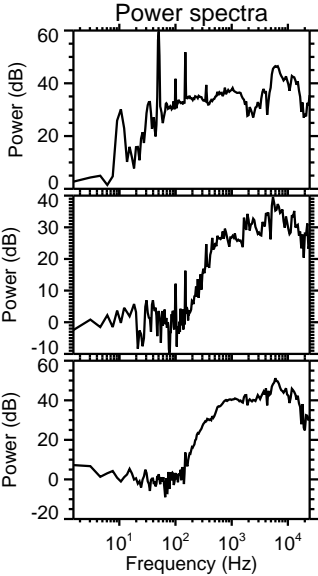
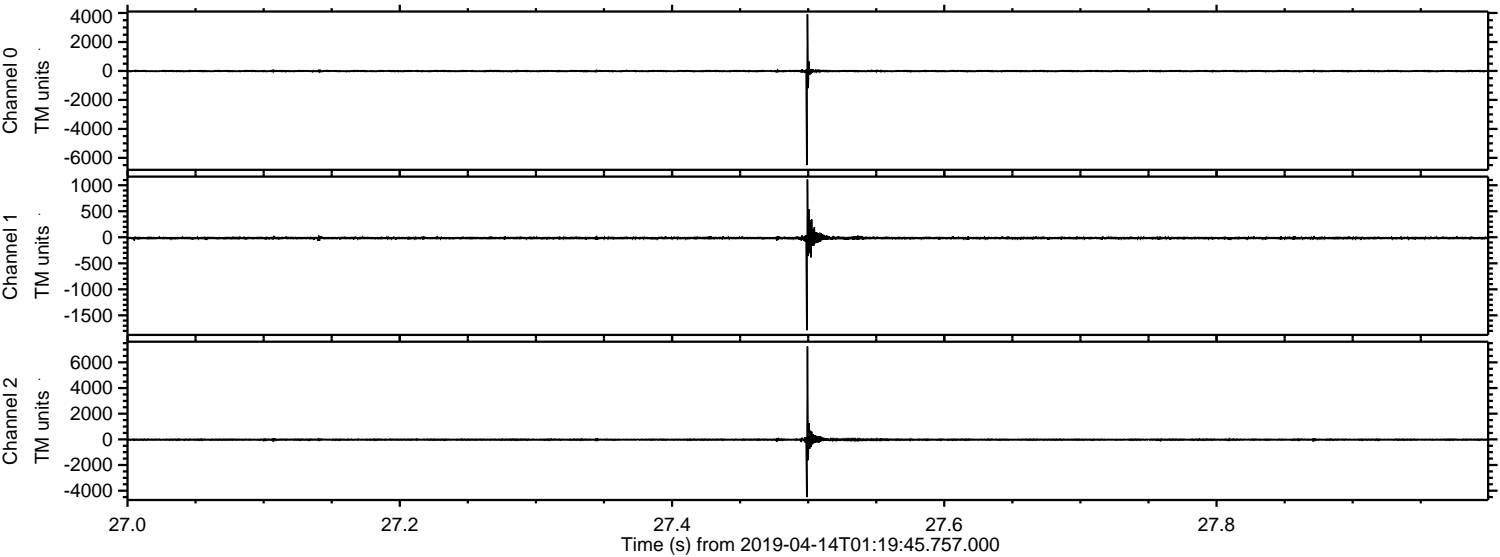

Processed Sun Apr 14 03:27:59 2019 by ELM ver.2012-10-06 from 001__elm20190414_011944__dat00.bin

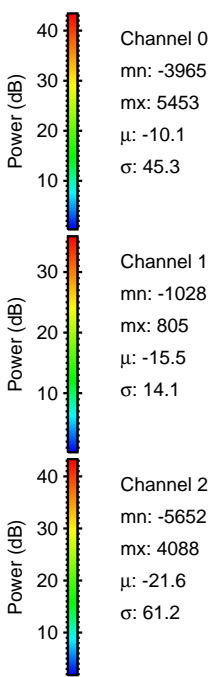
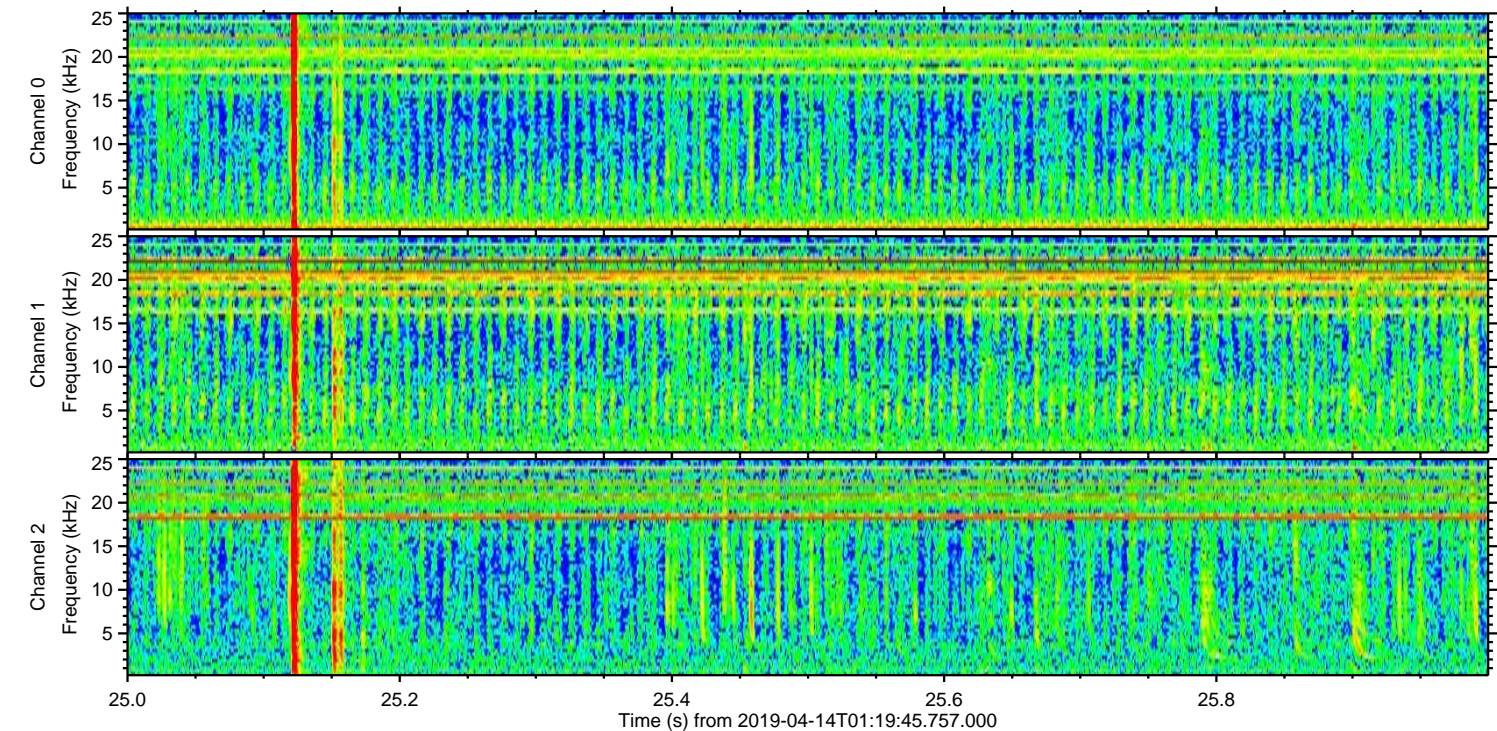
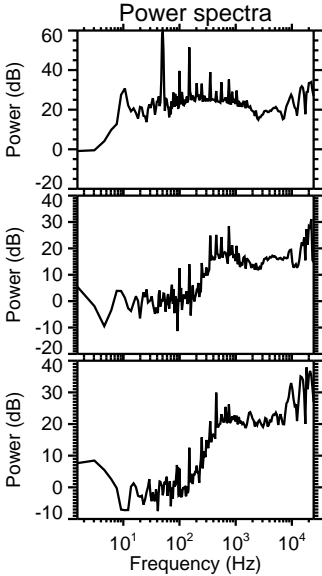
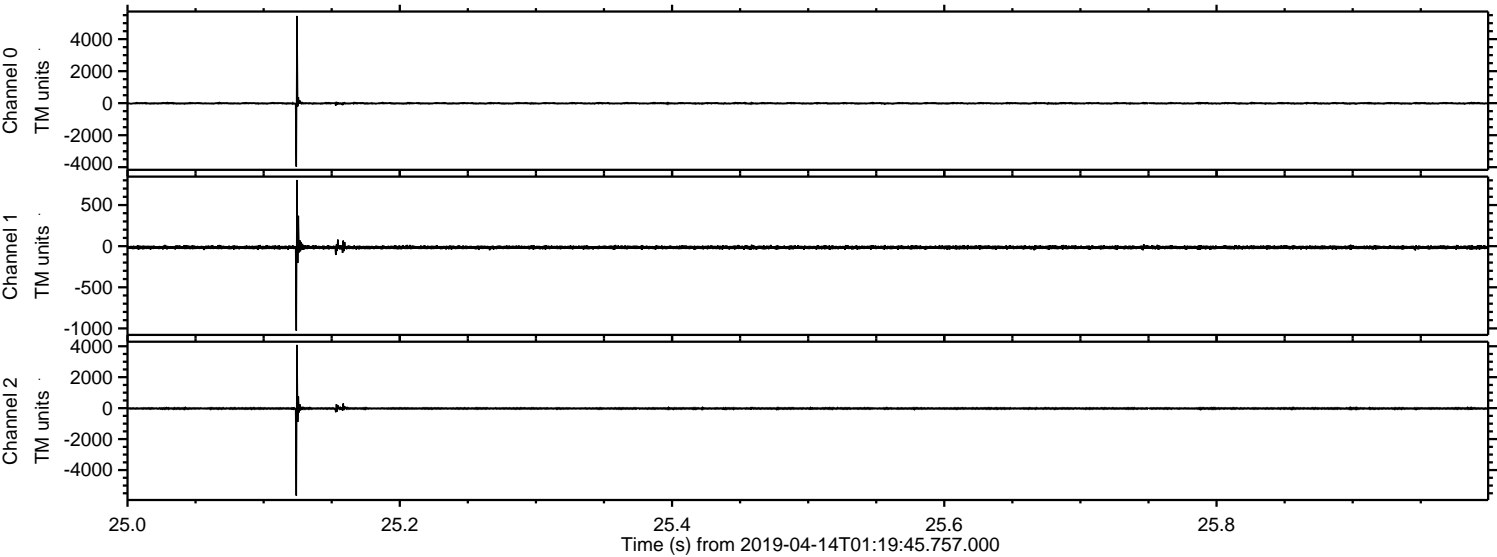

Processed Sun Apr 14 03:28:00 2019 by ELM ver.2012-10-06 from 001__elm20190414_011944__dat00.bin

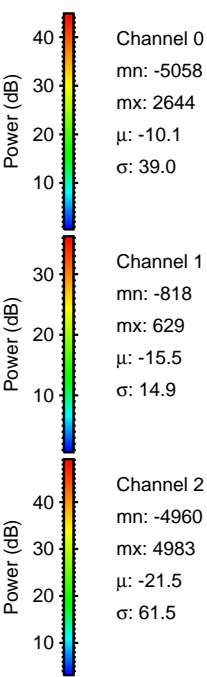
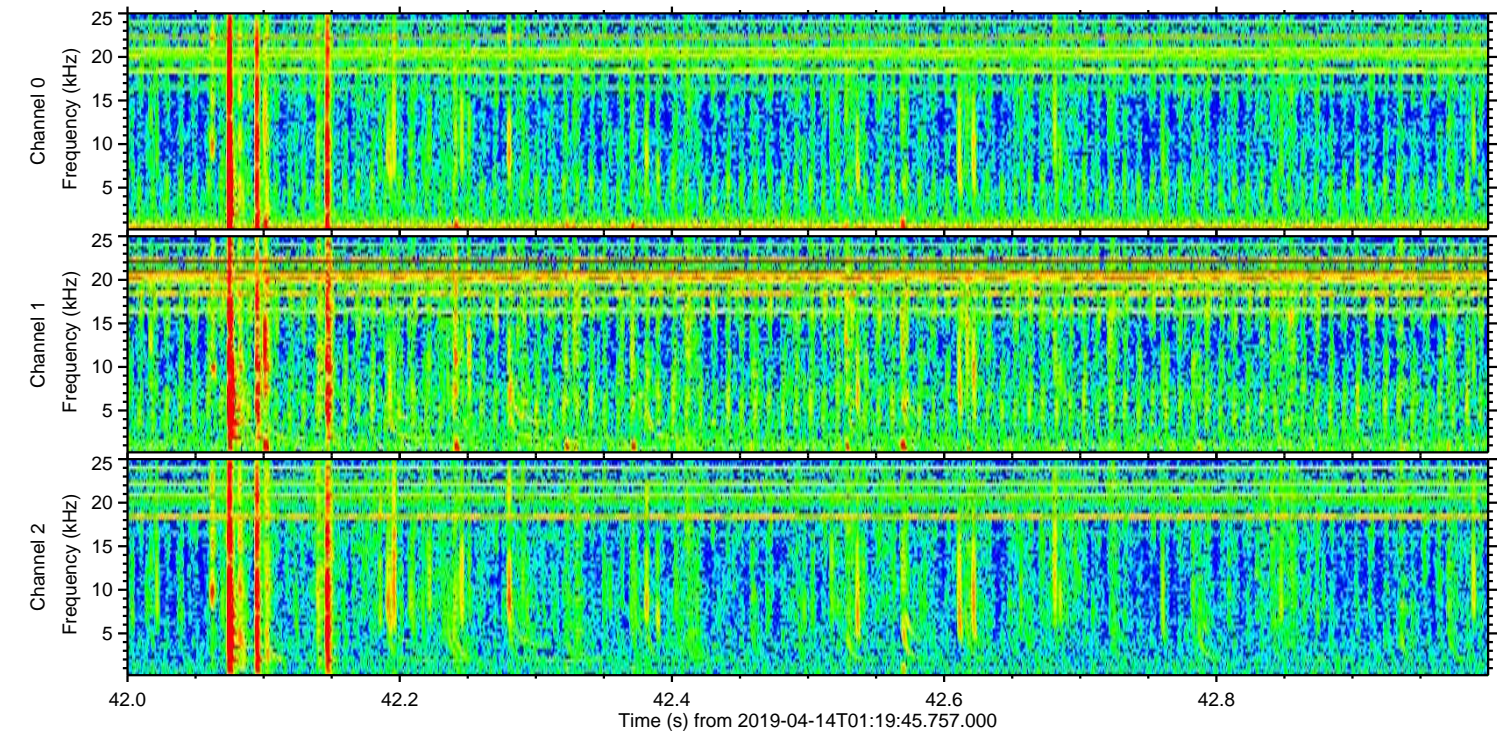
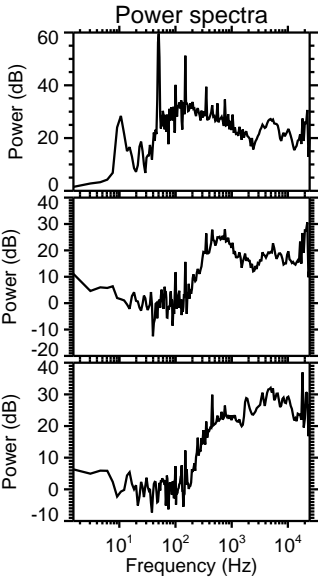
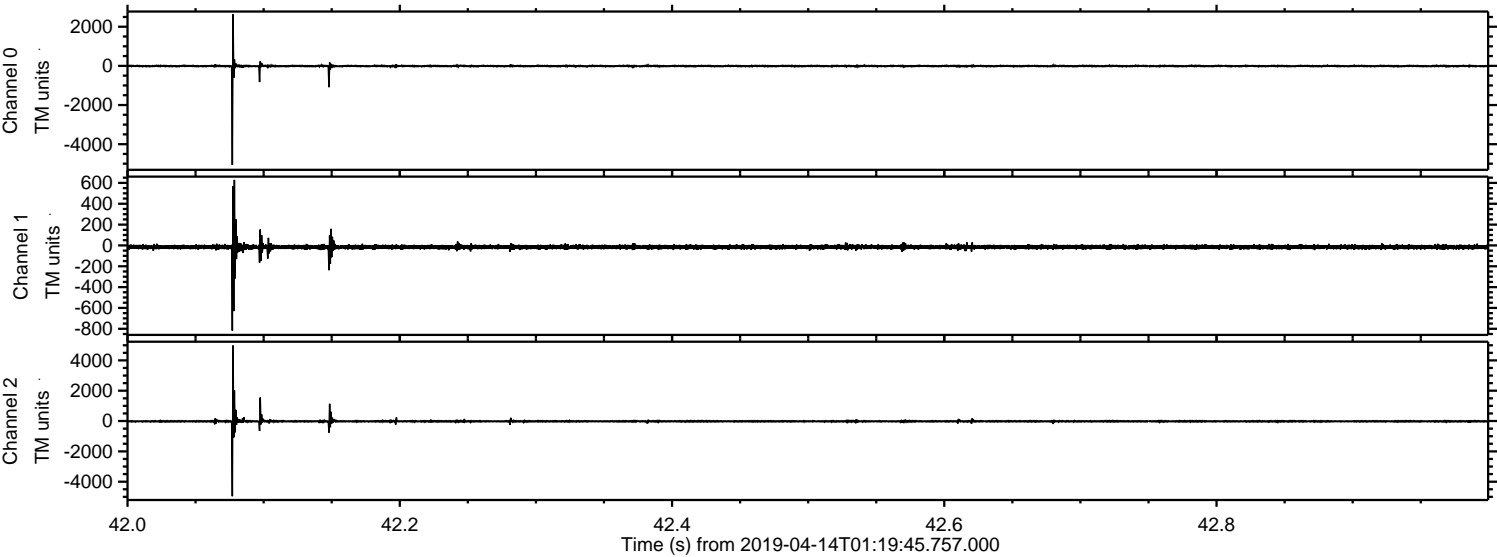

Processed Sun Apr 14 03:28:01 2019 by ELM ver.2012-10-06 from 001__elm20190414_011944__dat00.bin

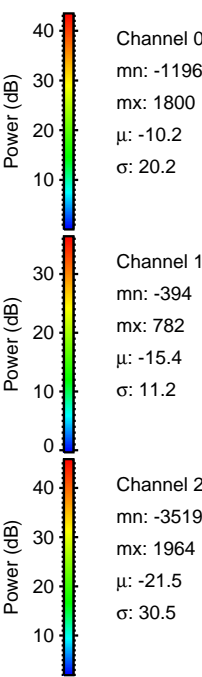
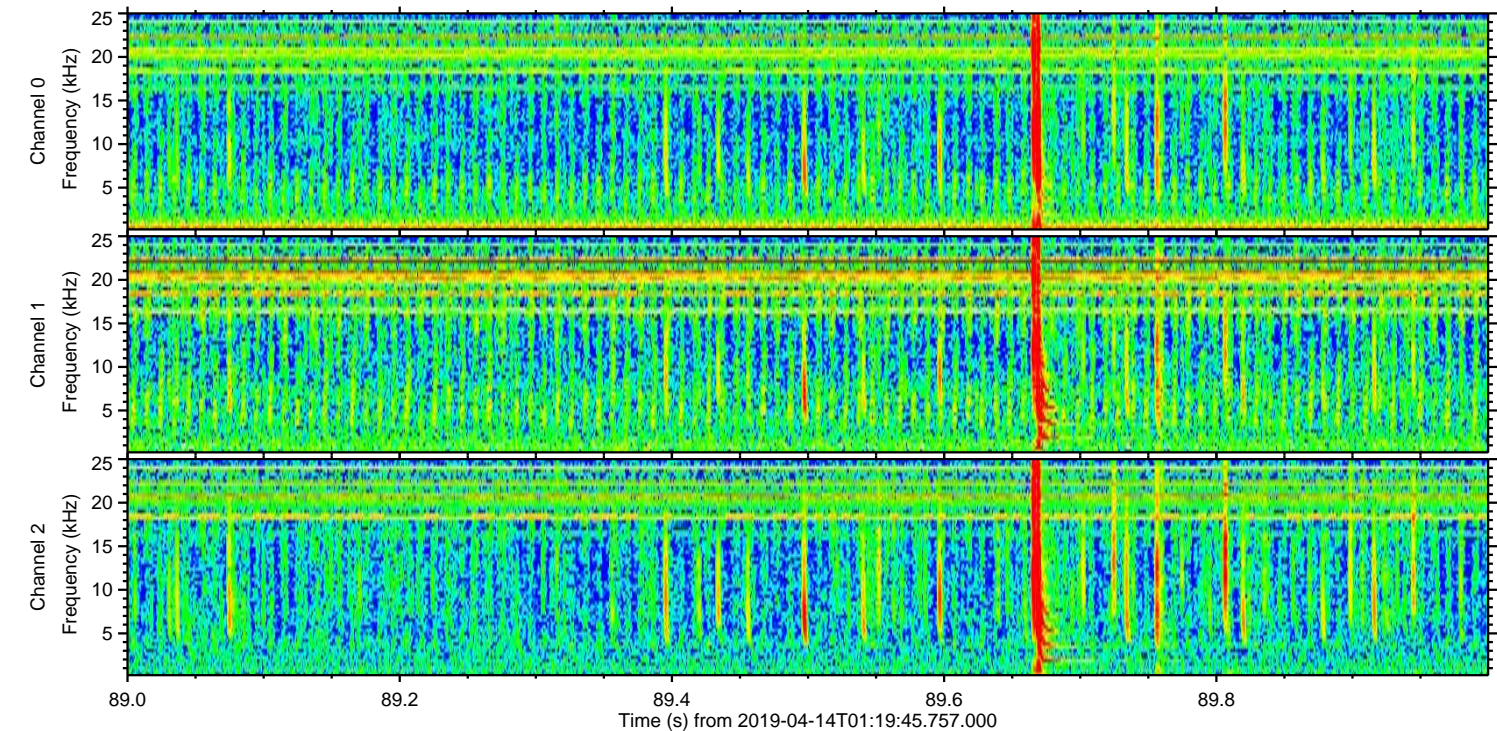
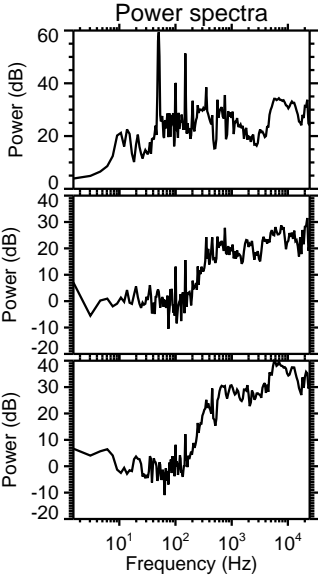
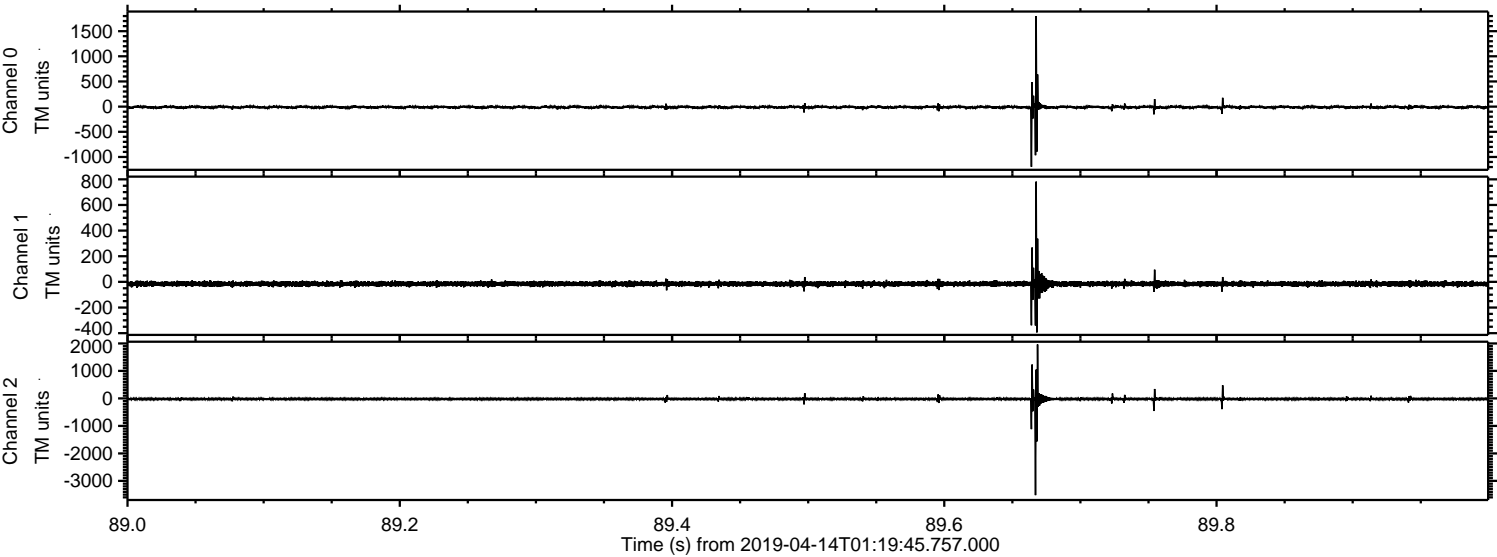

Processed Sun Apr 14 03:28:02 2019 by ELM ver.2012-10-06 from 001__elm20190414_011944__dat00.bin

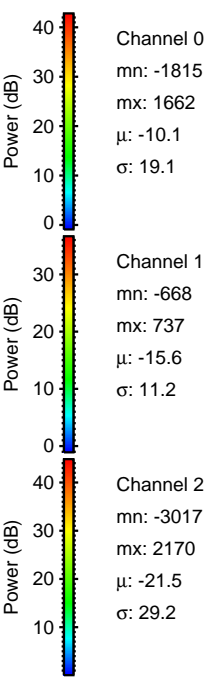
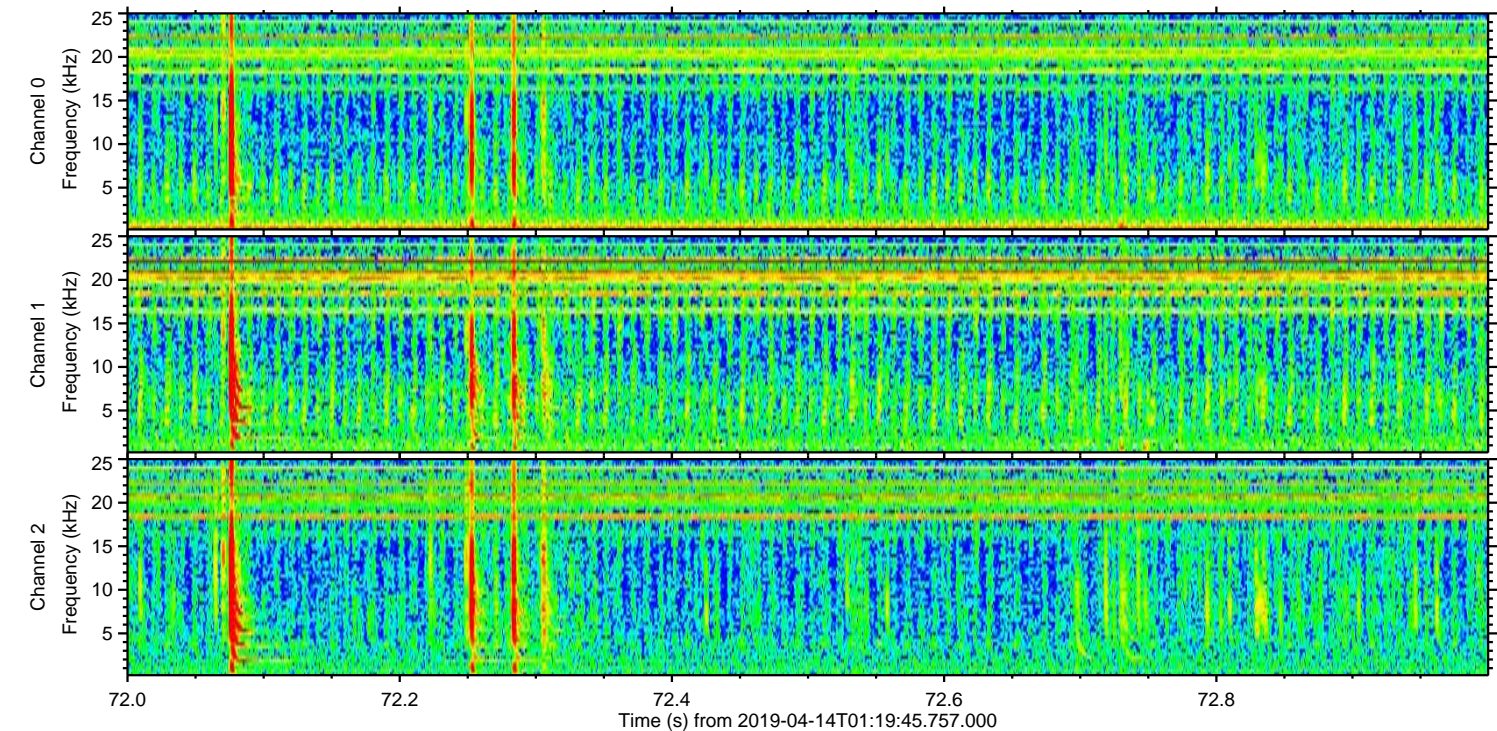
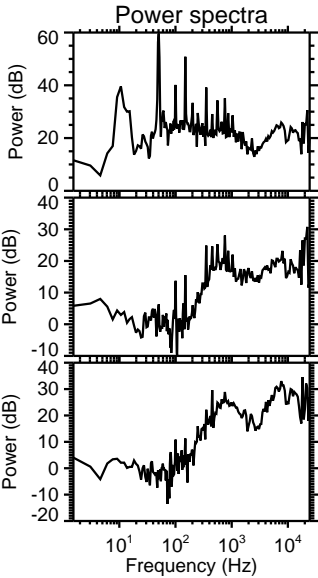
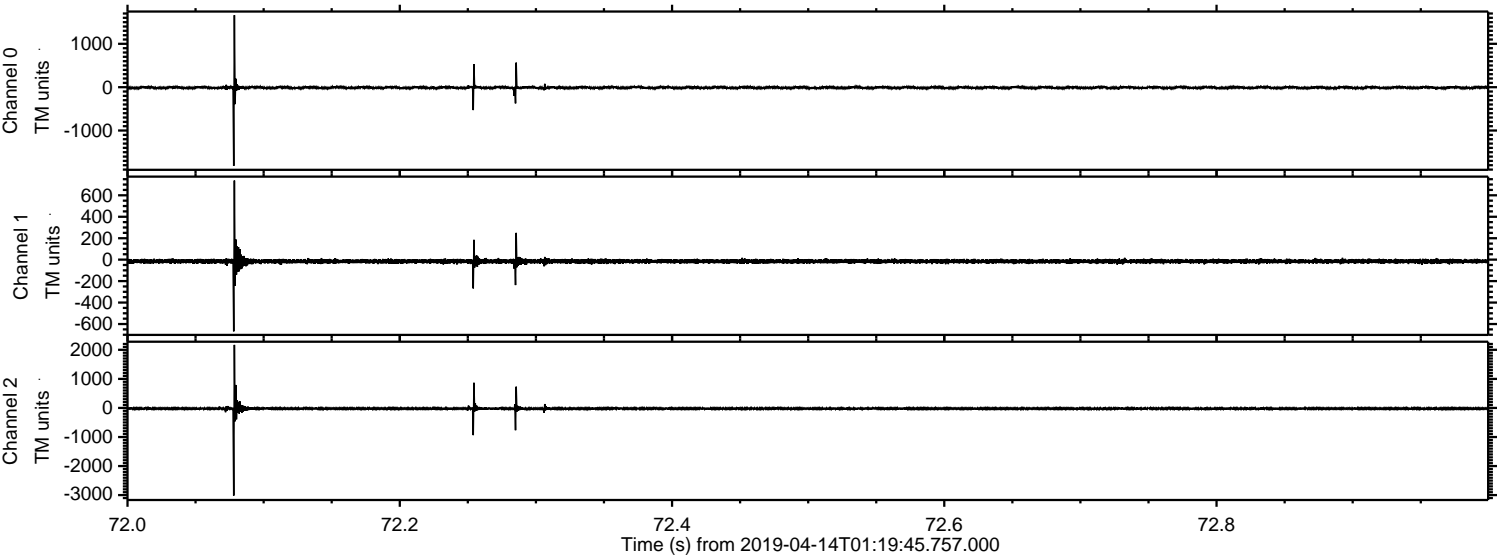

Processed Sun Apr 14 03:28:03 2019 by ELM ver.2012-10-06 from 001__elm20190414_011944__dat00.bin

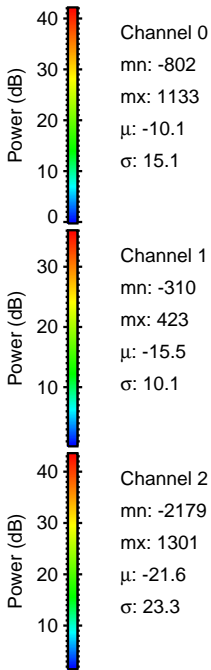
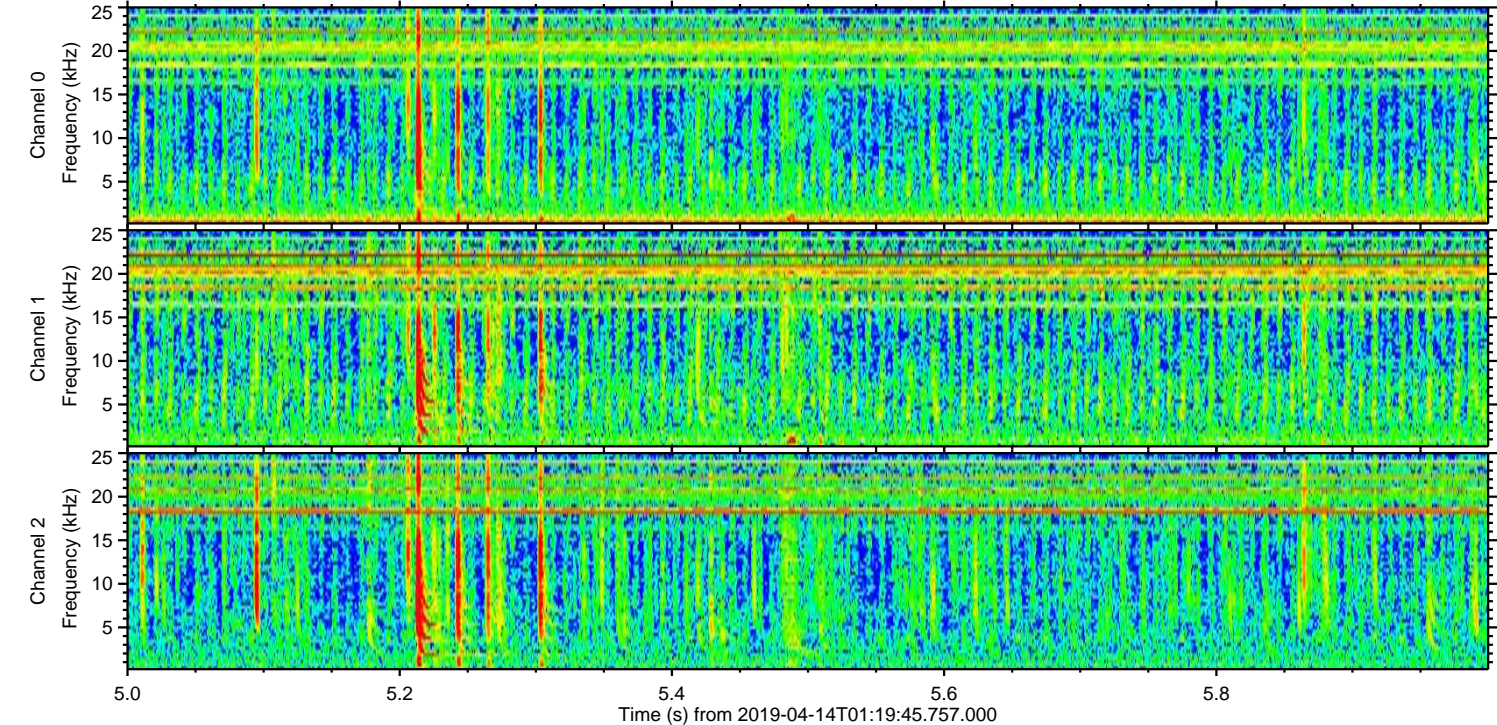
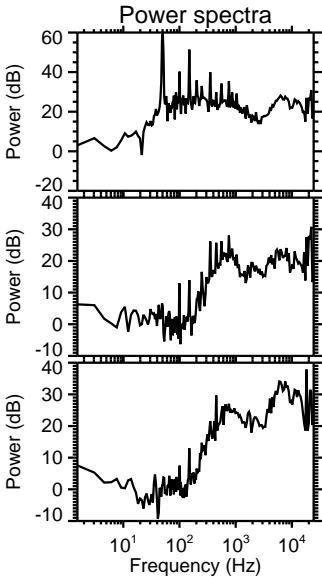
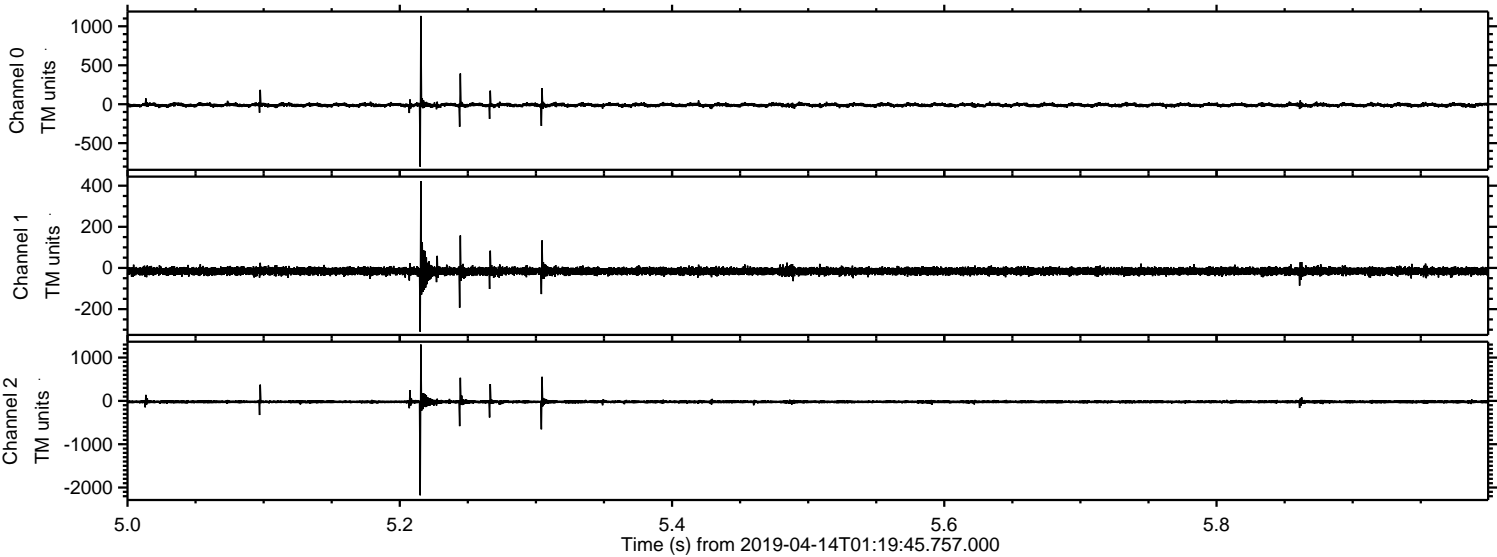

Channel 0
mn: -802
mx: 1133
 μ : -10.1
 σ : 15.1

Channel 1
mn: -310
mx: 423
 μ : -15.5
 σ : 10.1

Channel 2
mn: -2179
mx: 1301
 μ : -21.6
 σ : 23.3

Processed Sun Apr 14 03:28:04 2019 by ELM ver.2012-10-06 from 001__elm20190414_011944__dat00.bin

