

ELMAVAN 3D WAVEFORMS (Measured data sampled at 50 kHz) 50999 packets of 144 samples from 2019-04-13T15:34:22.441.999.

Processed Sat Apr 13 17:41:58 2019 by ELM ver.2012-10-06 from 001__elm20190413_153421__dat00.bin

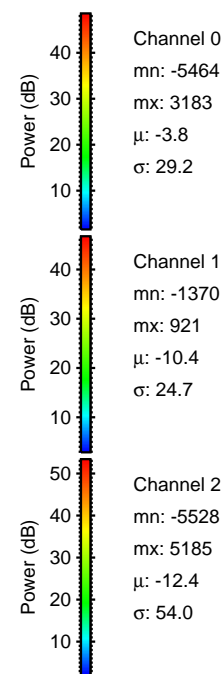

Processed Sat Apr 13 17:42:04 2019 by ELM ver.2012-10-06 from 001__elm20190413_153421__dat00.bin

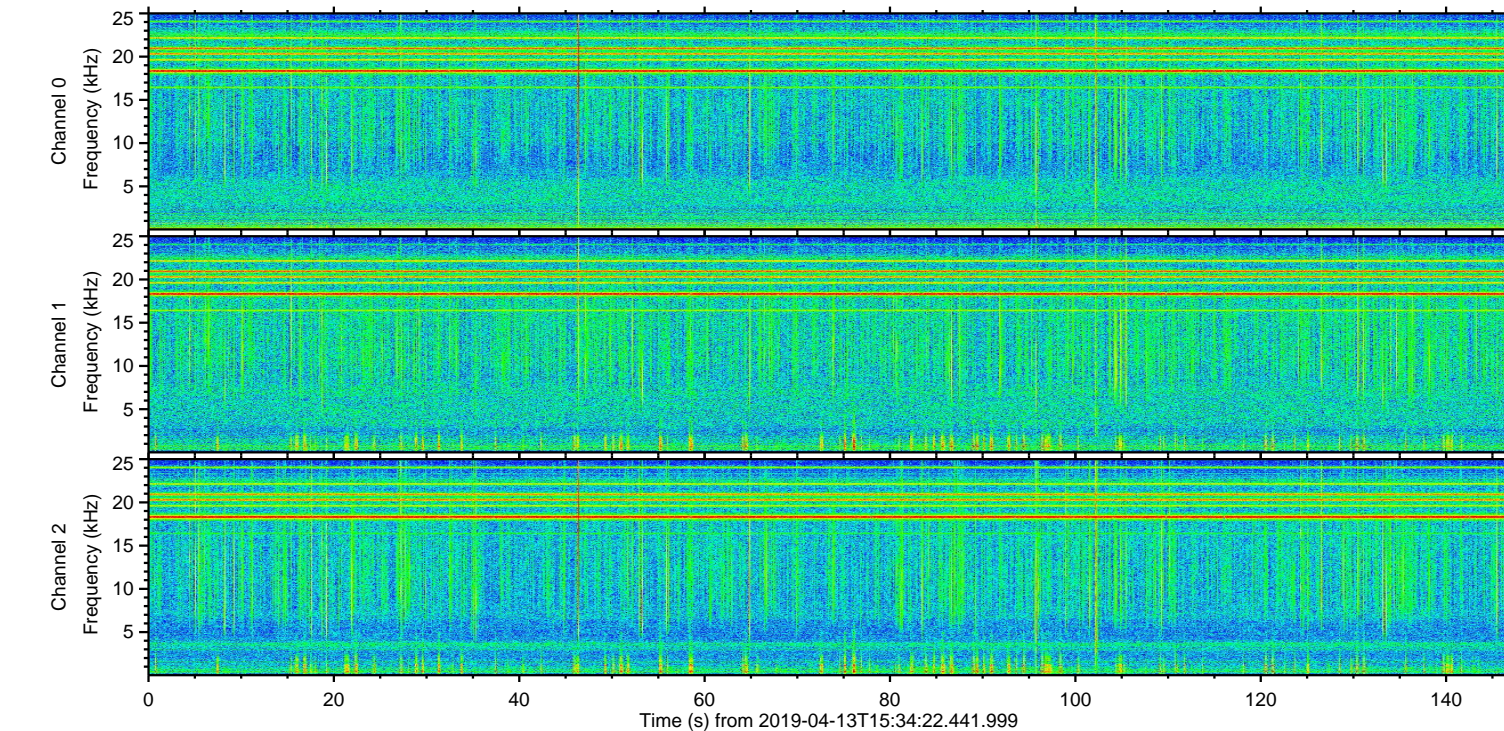
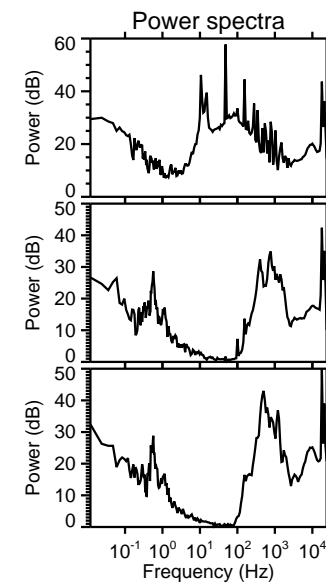
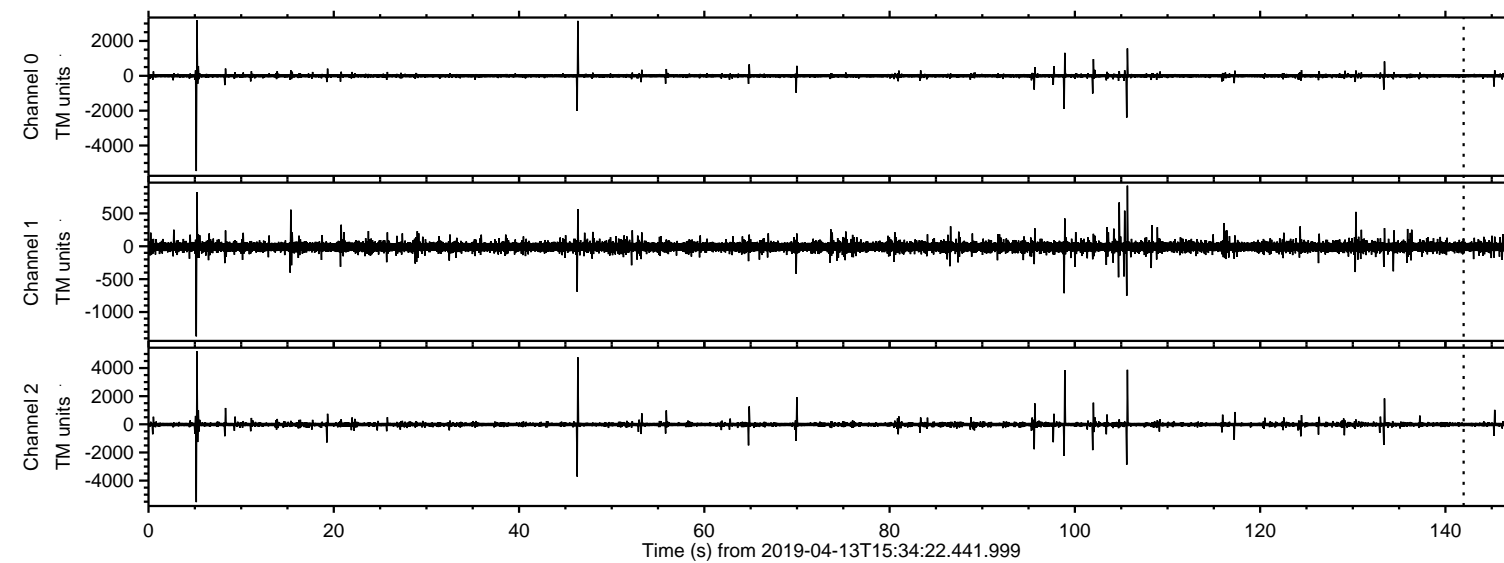
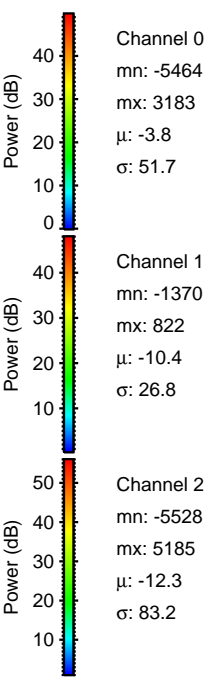
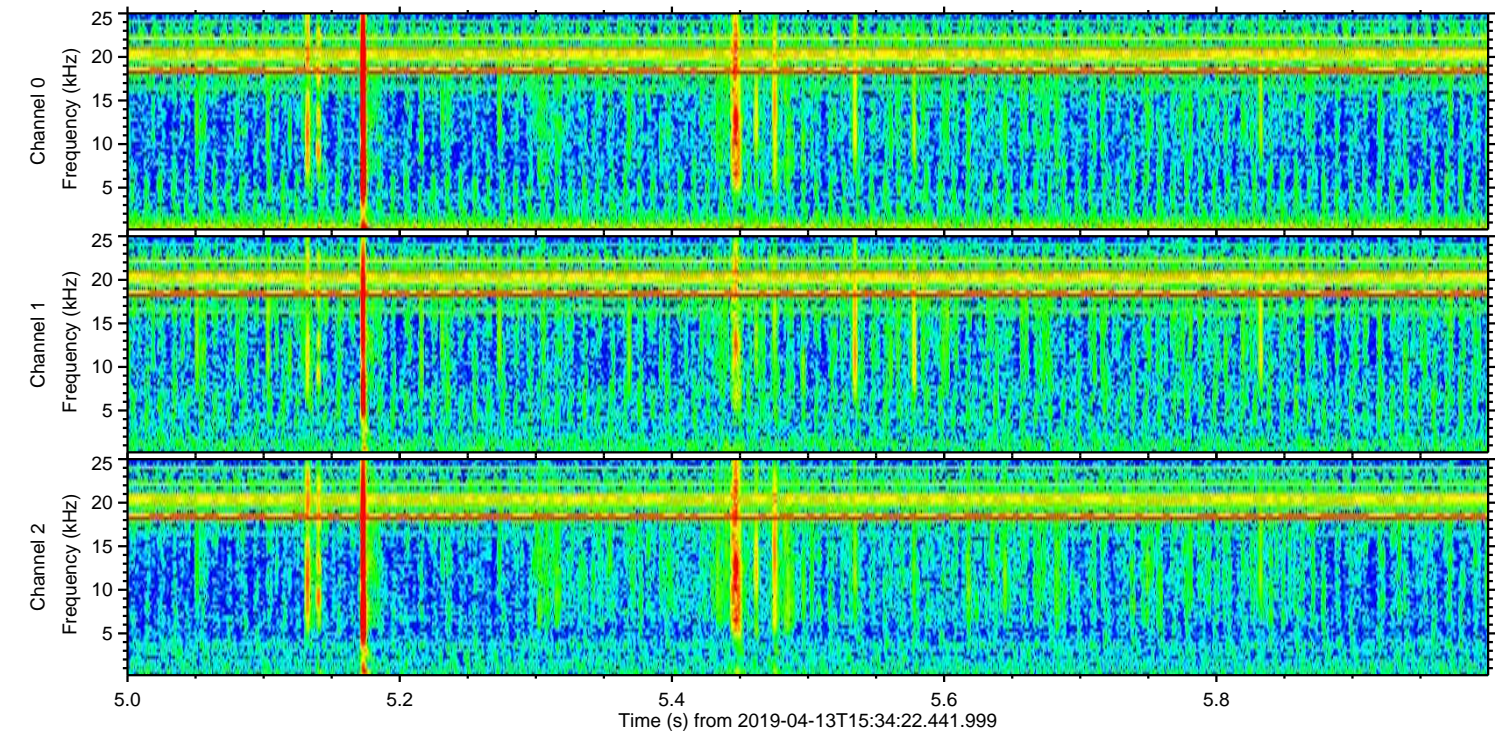
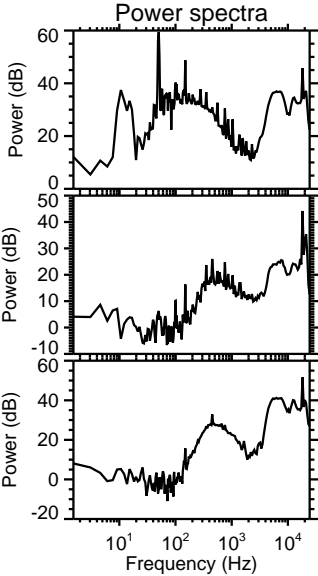
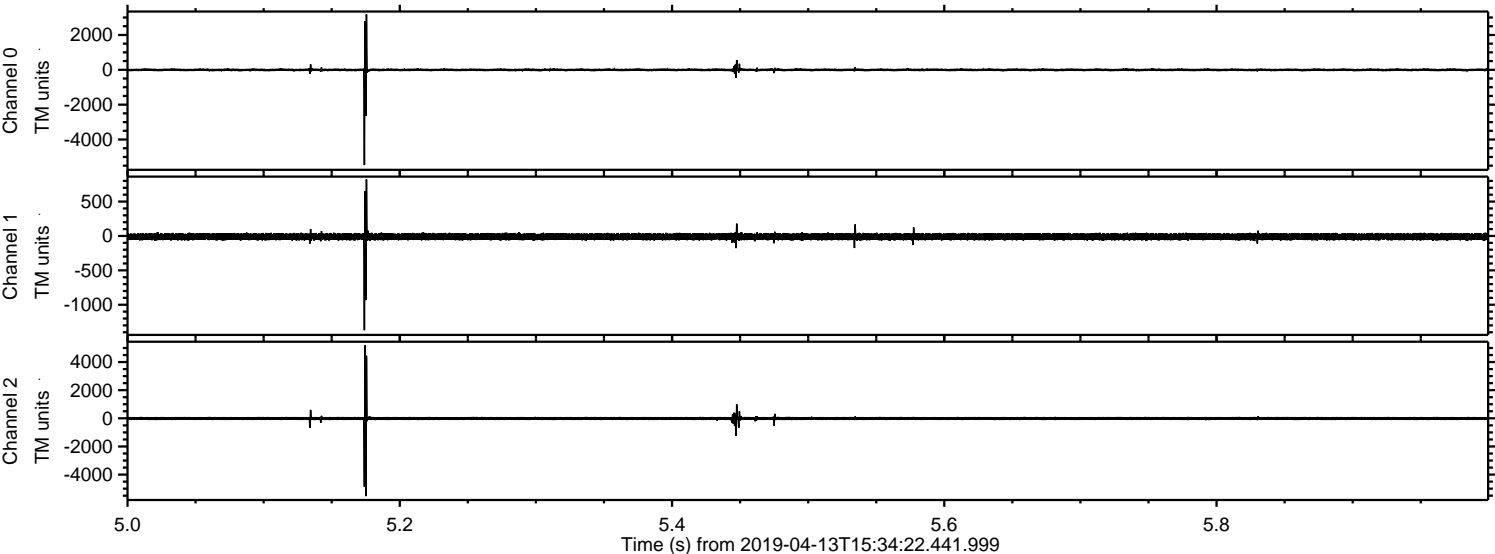

Processed Sat Apr 13 17:42:04 2019 by ELM ver.2012-10-06 from 001__elm20190413_153421__dat00.bin

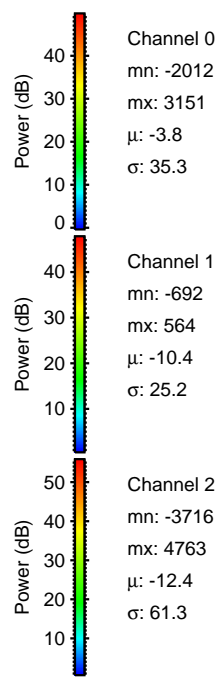
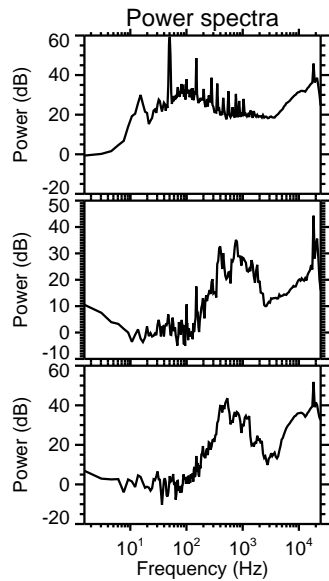
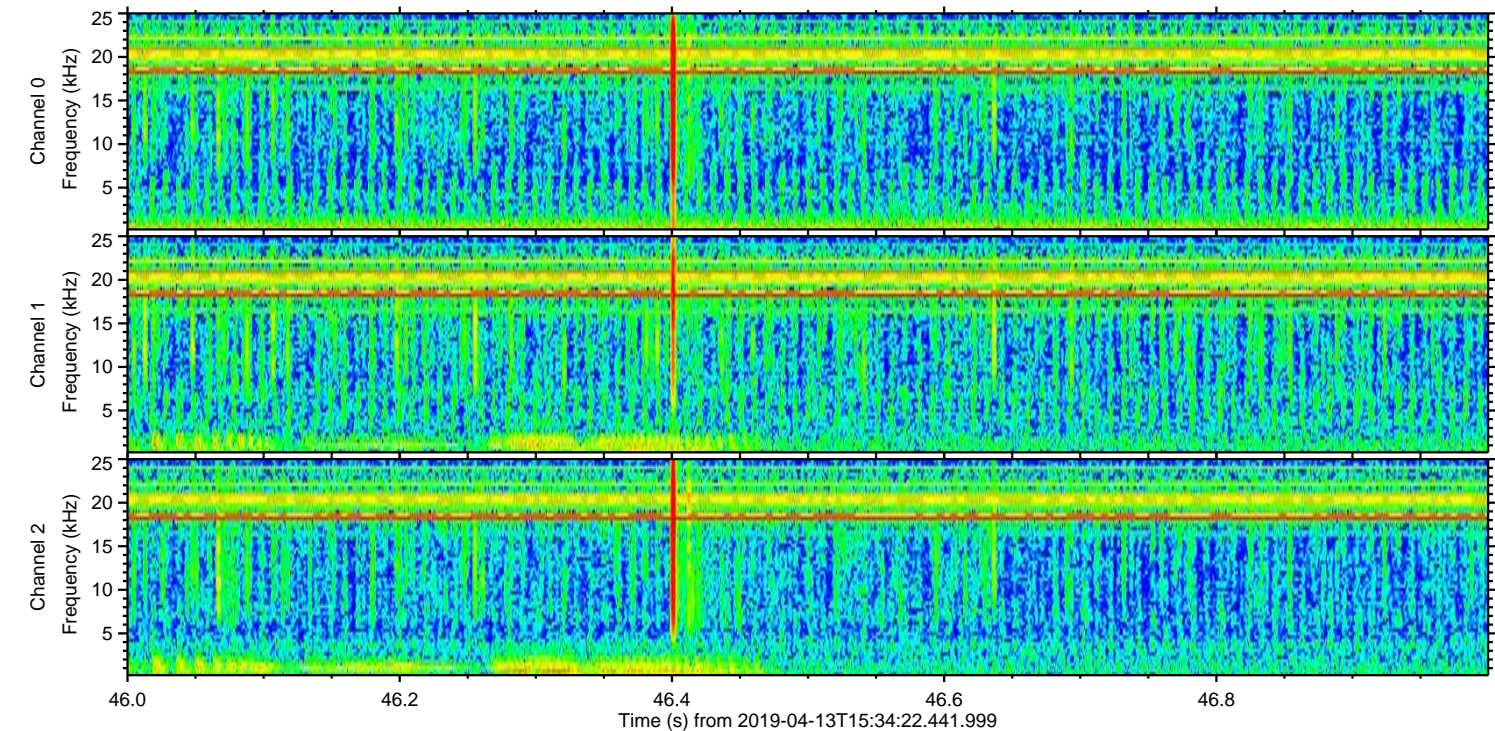
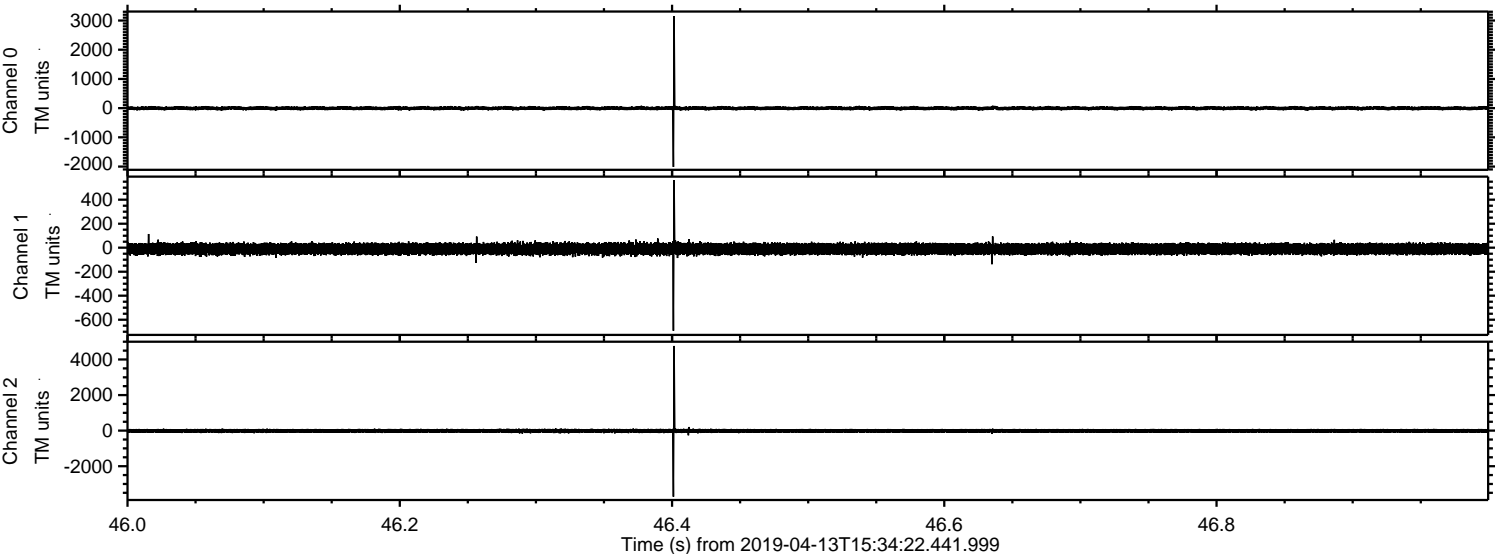

ELMAVAN 3D WAVEFORMS (Measured data sampled at 50 kHz) 50999 packets of 144 samples from 2019-04-13T15:34:22.441.999. Part 106/147

Processed Sat Apr 13 17:42:05 2019 by ELM ver.2012-10-06 from 001__elm20190413_153421__dat00.bin

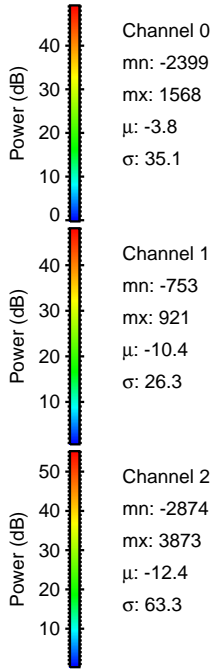
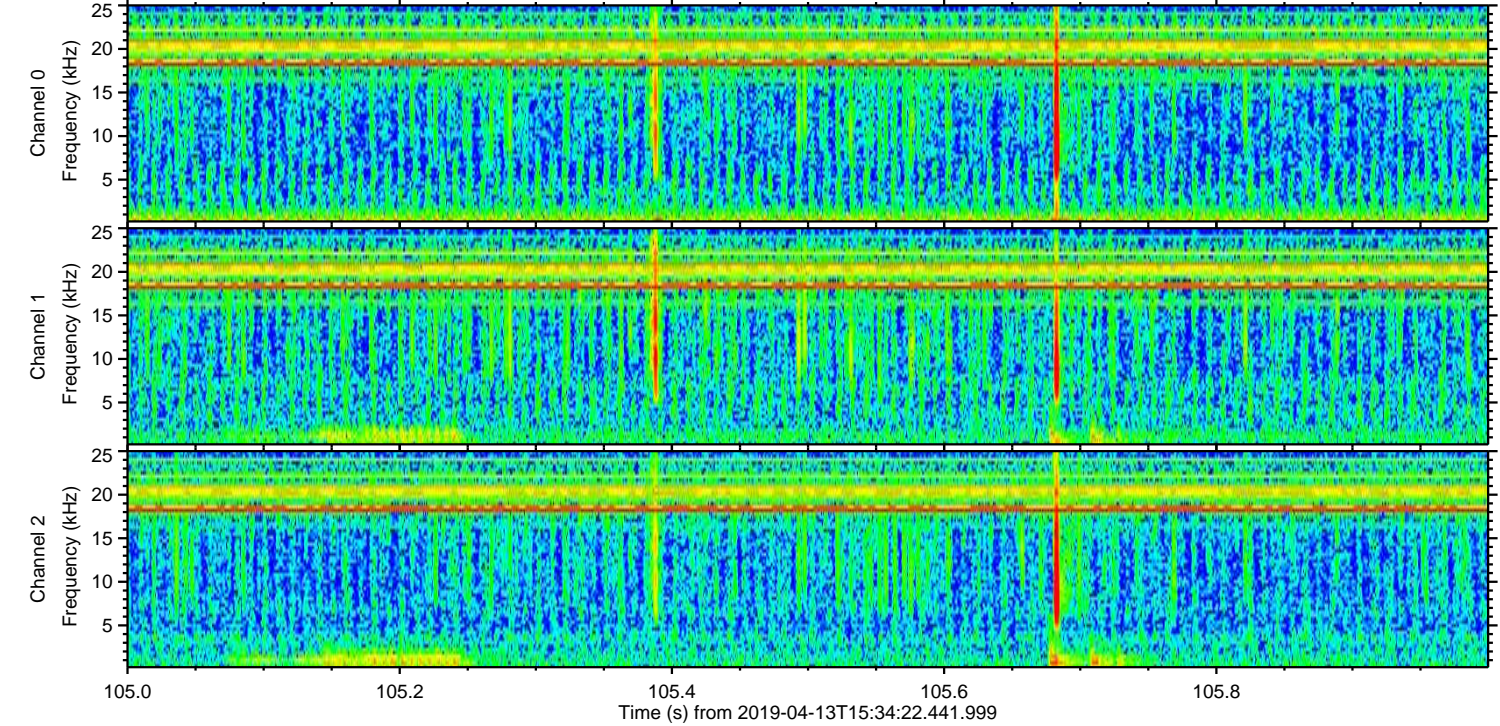
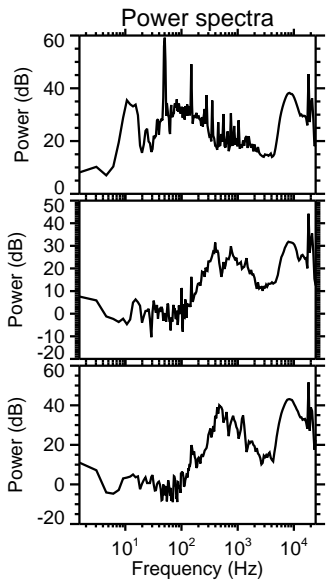
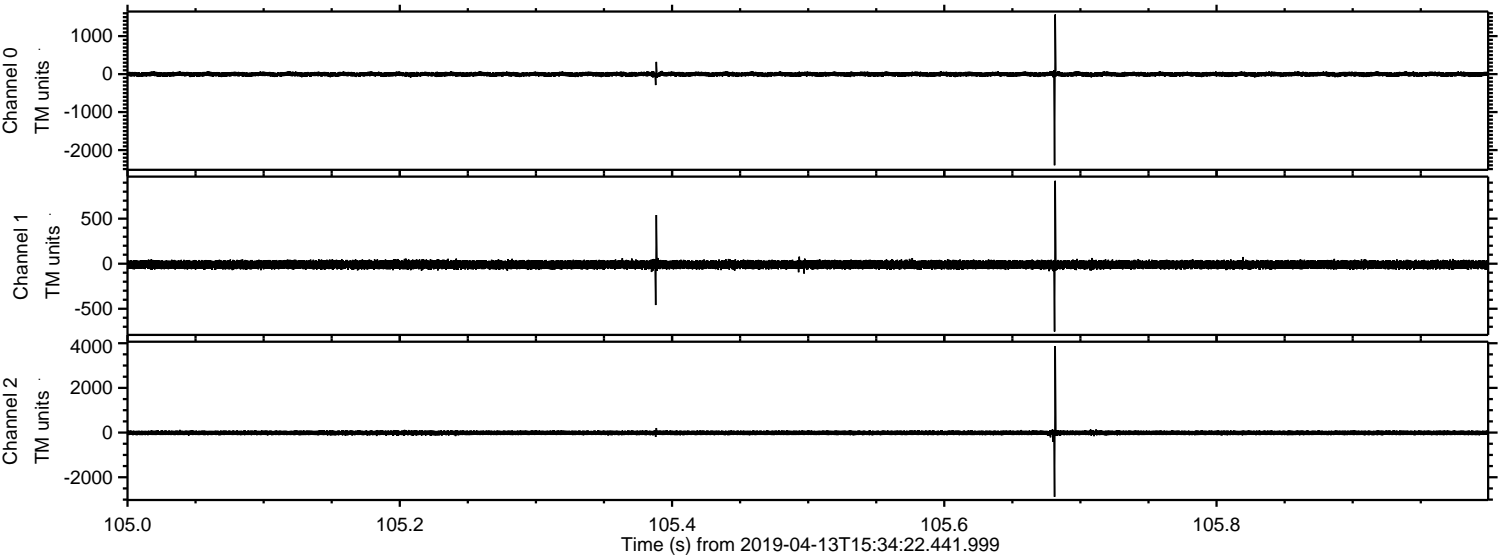

Processed Sat Apr 13 17:42:06 2019 by ELM ver.2012-10-06 from 001__elm20190413_153421__dat00.bin

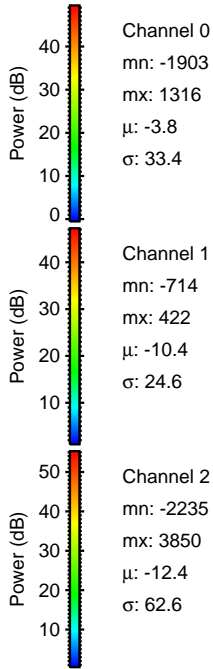
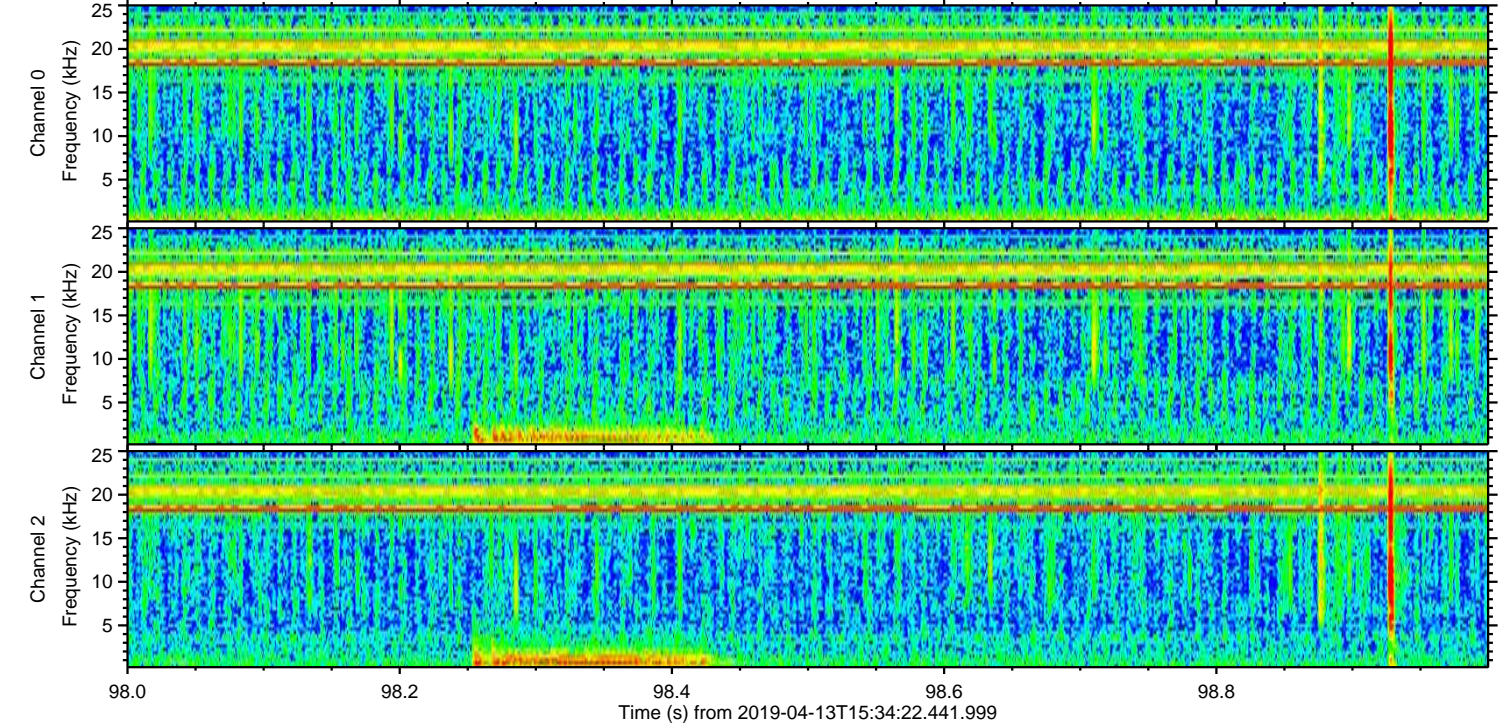
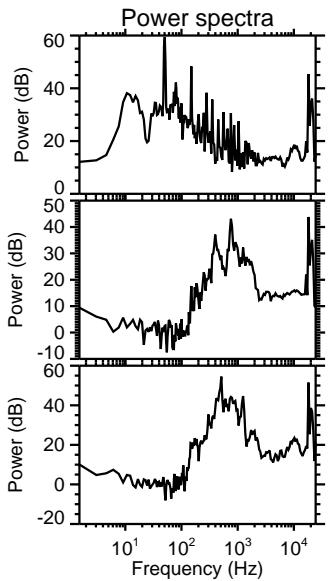
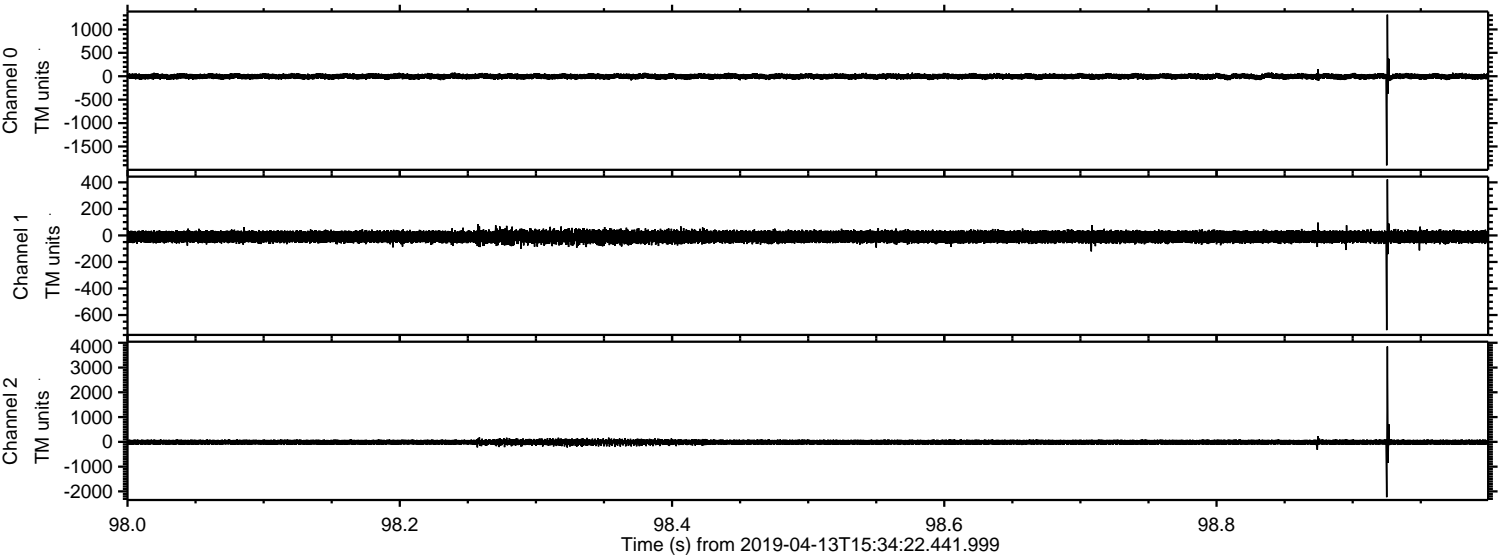

ELMAVAN 3D WAVEFORMS (Measured data sampled at 50 kHz) 50999 packets of 144 samples from 2019-04-13T15:34:22.441.999. Part 70/147

Processed Sat Apr 13 17:42:06 2019 by ELM ver.2012-10-06 from 001__elm20190413_153421__dat00.bin

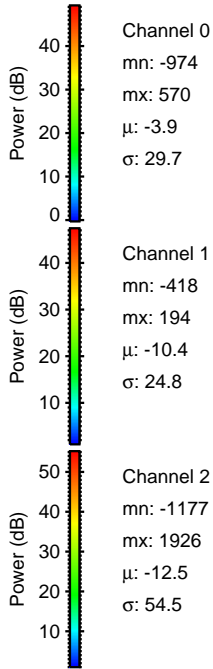
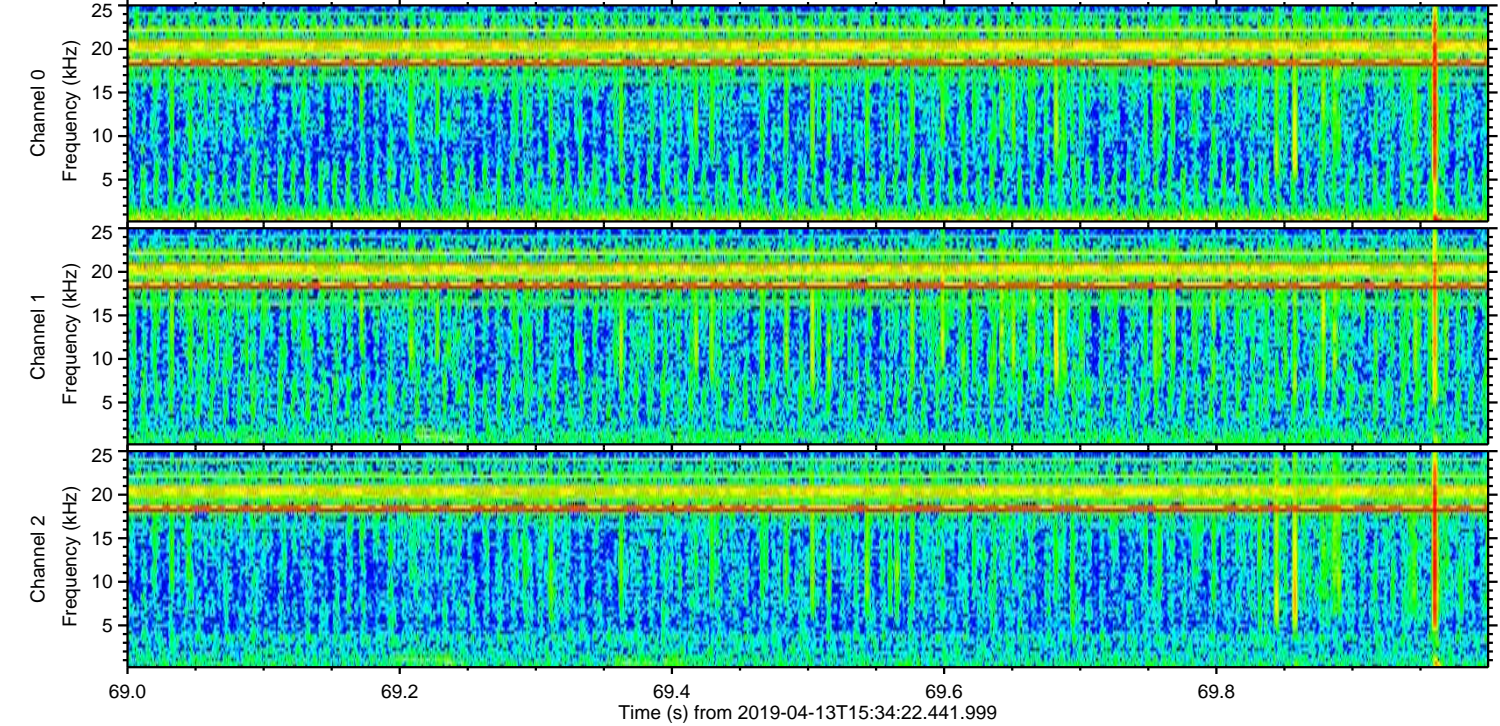
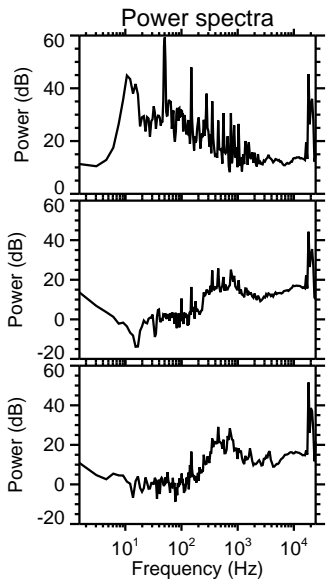
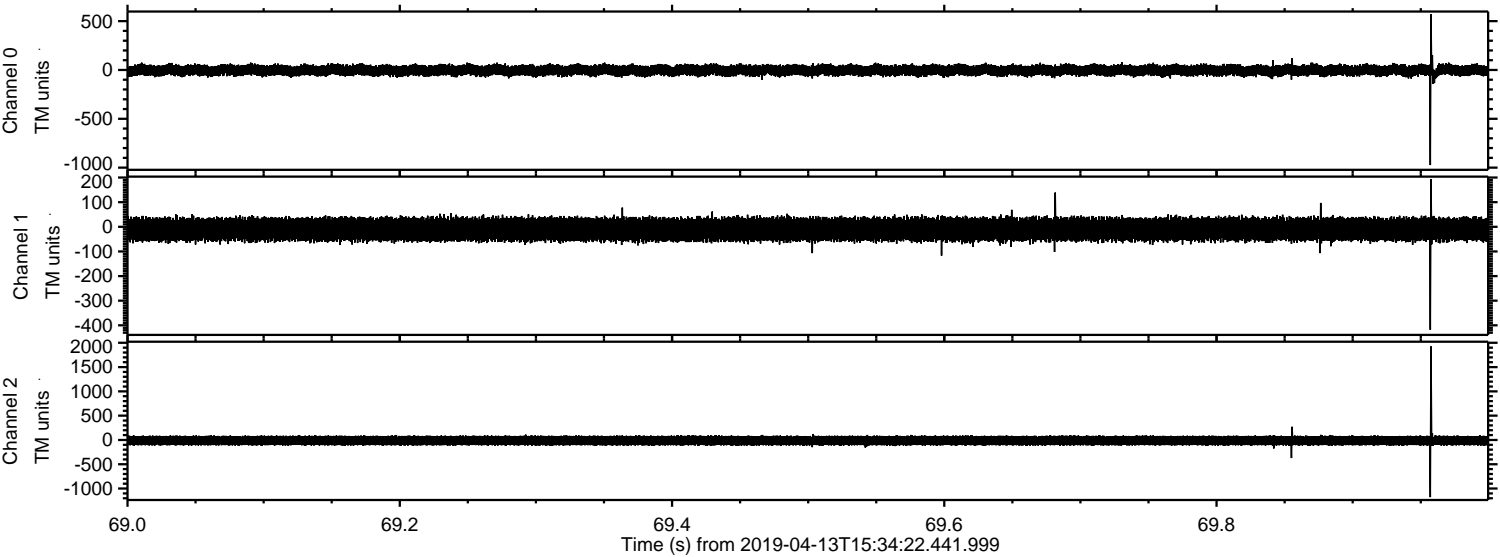

ELMAVAN 3D WAVEFORMS (Measured data sampled at 50 kHz) 50999 packets of 144 samples from 2019-04-13T15:34:22.441.999. Part 134/147

Processed Sat Apr 13 17:42:07 2019 by ELM ver.2012-10-06 from 001__elm20190413_153421__dat00.bin

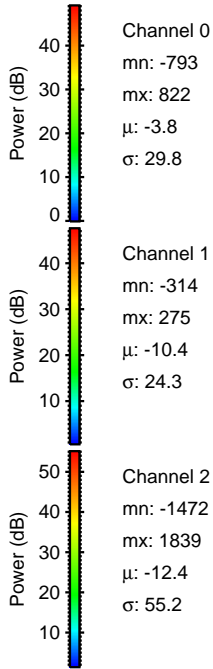
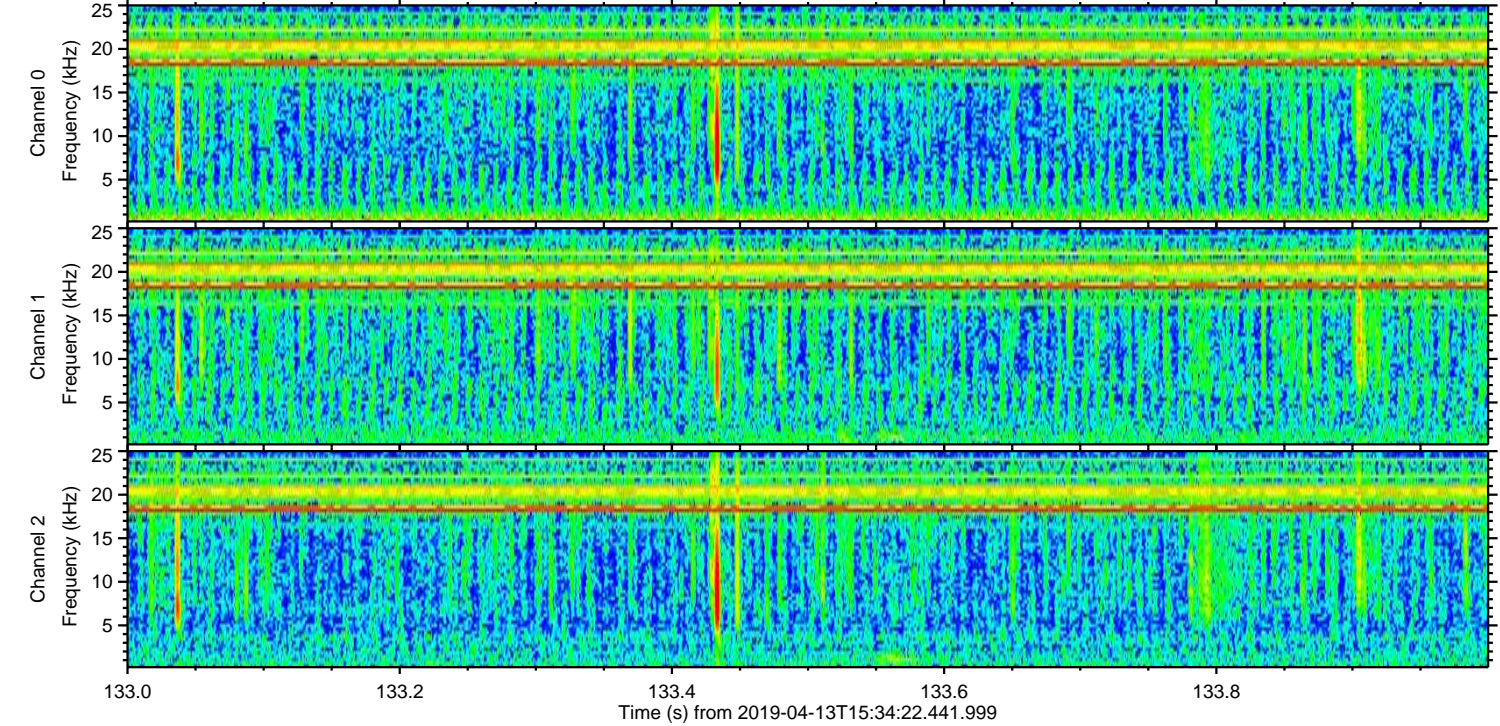
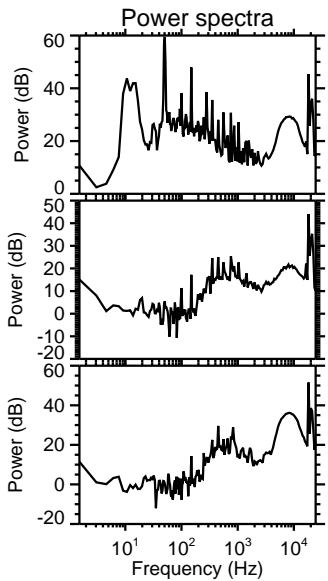
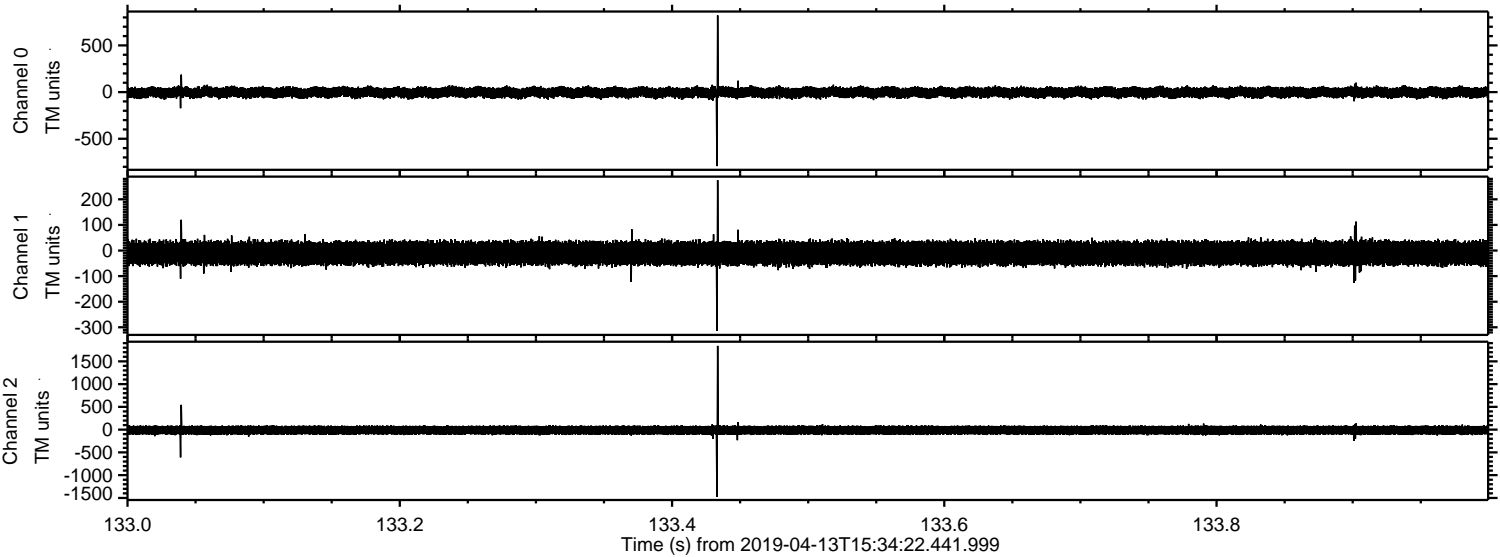

ELMAVAN 3D WAVEFORMS (Measured data sampled at 50 kHz) 50999 packets of 144 samples from 2019-04-13T15:34:22.441.999. Part 103/147

Processed Sat Apr 13 17:42:08 2019 by ELM ver.2012-10-06 from 001__elm20190413_153421__dat00.bin

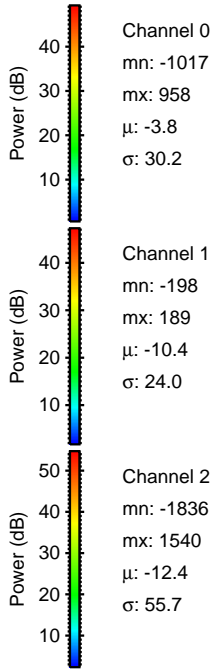
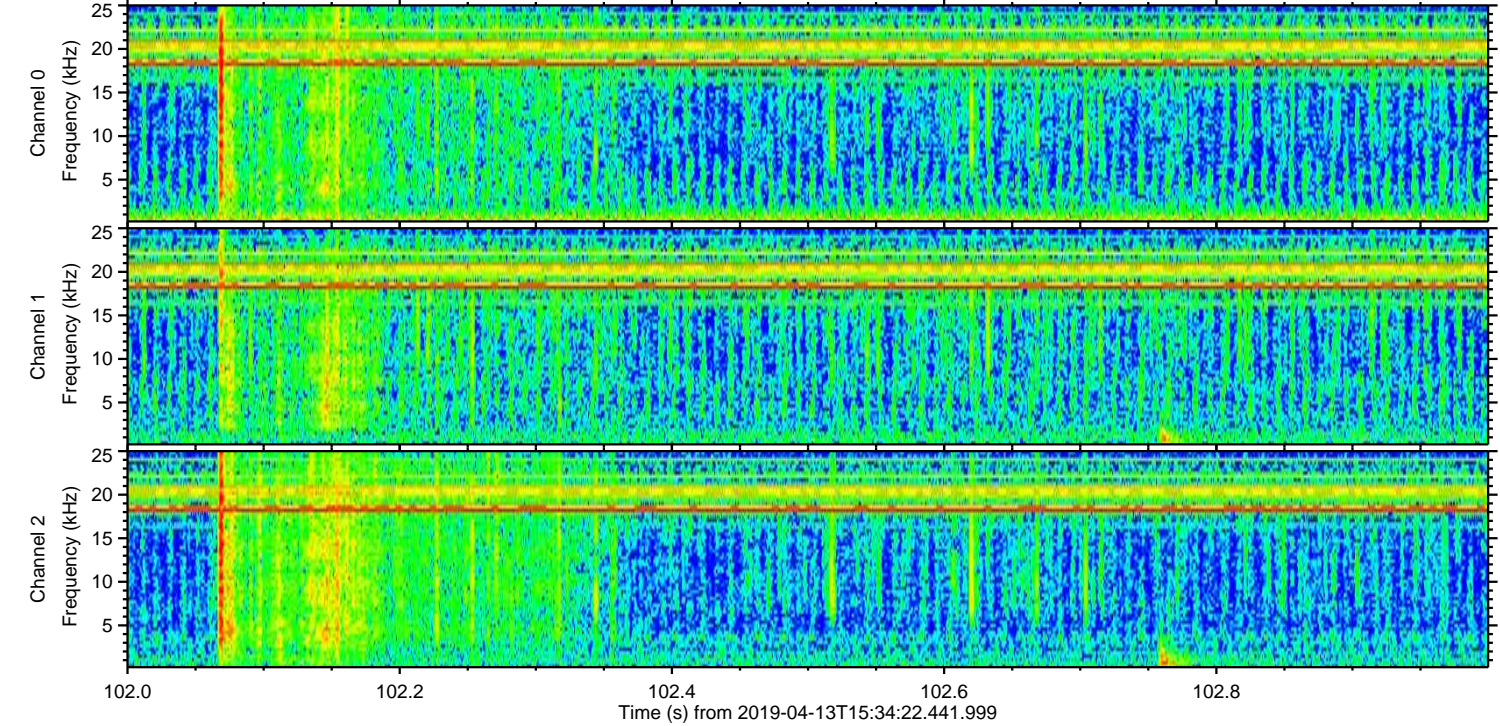
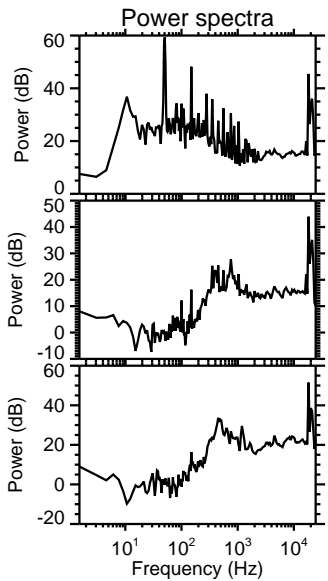
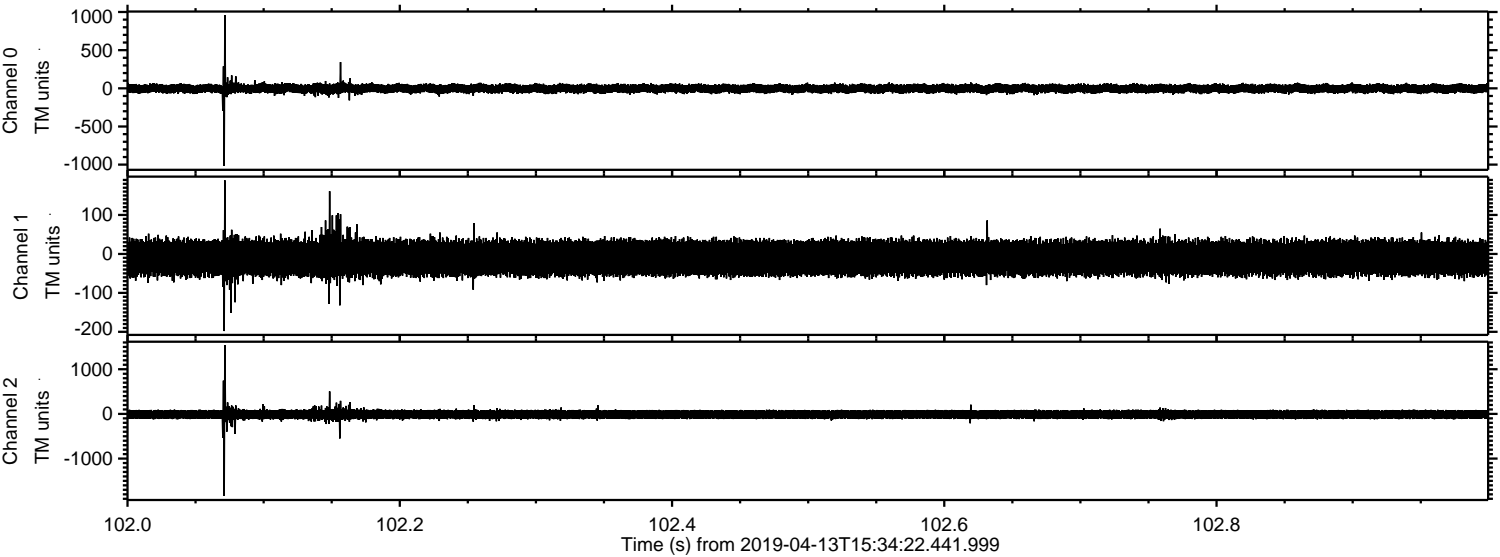

Channel 0
mn: -1017
mx: 958
 μ : -3.8
 σ : 30.2

Channel 1
mn: -198
mx: 189
 μ : -10.4
 σ : 24.0

Channel 2
mn: -1836
mx: 1540
 μ : -12.4
 σ : 55.7

Processed Sat Apr 13 17:42:08 2019 by ELM ver.2012-10-06 from 001__elm20190413_153421__dat00.bin

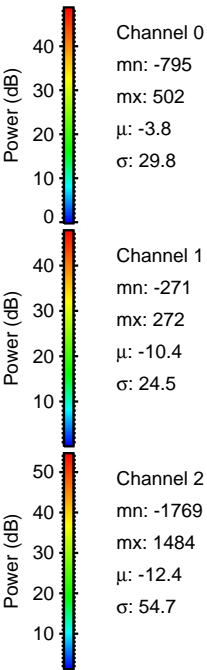
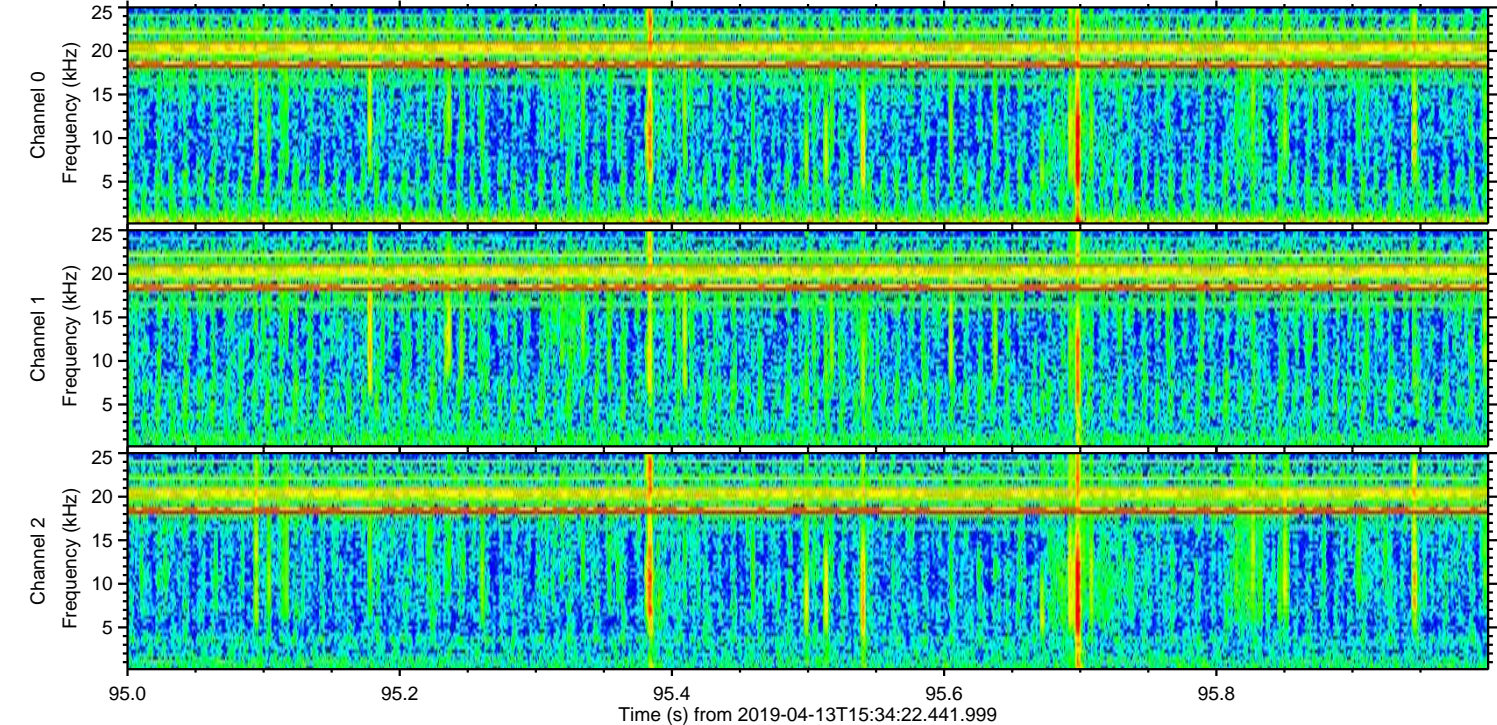
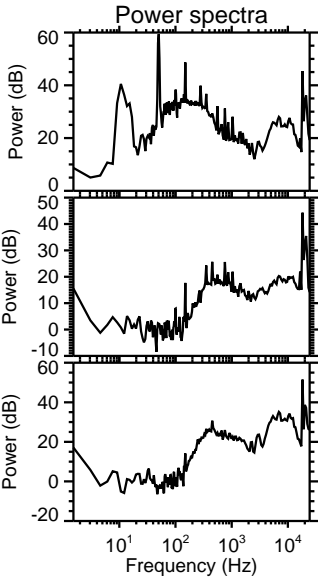
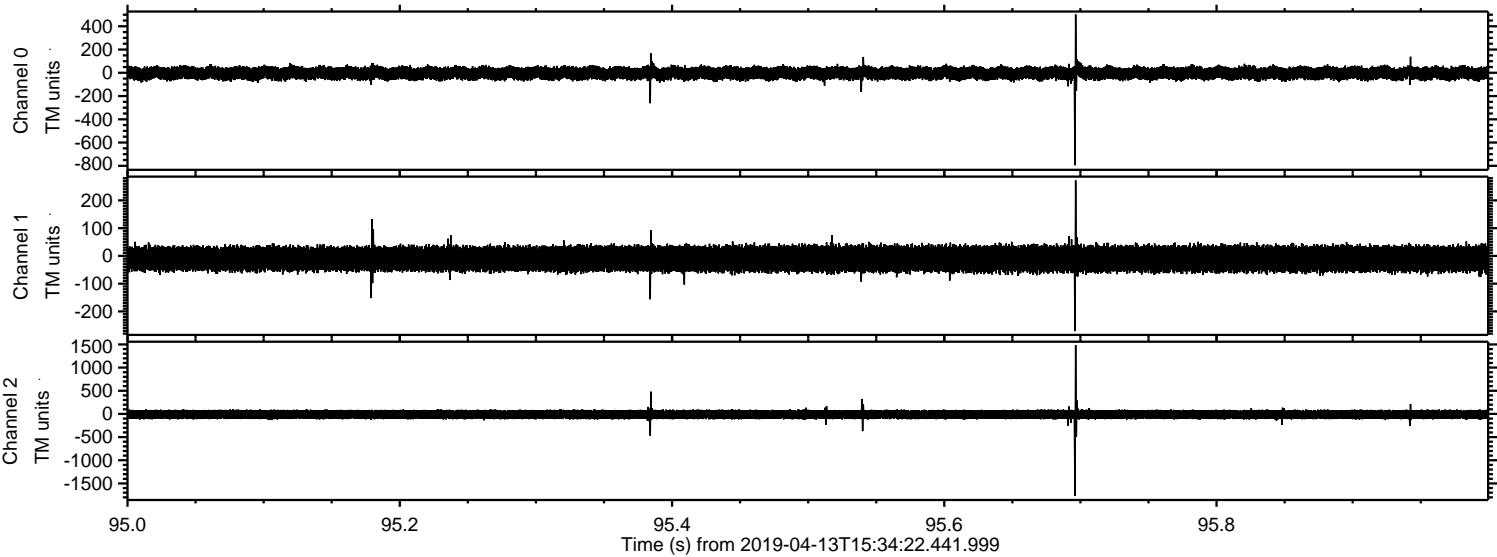

Processed Sat Apr 13 17:42:09 2019 by ELM ver.2012-10-06 from 001__elm20190413_153421__dat00.bin

