

ELMAVAN 3D WAVEFORMS (Measured data sampled at 50 kHz) 51000 packets of 144 samples from 2019-04-13T07:59:04.383.999.

Processed Sat Apr 13 10:06:21 2019 by ELM ver.2012-10-06 from 001__elm20190413_075903__dat00.bin

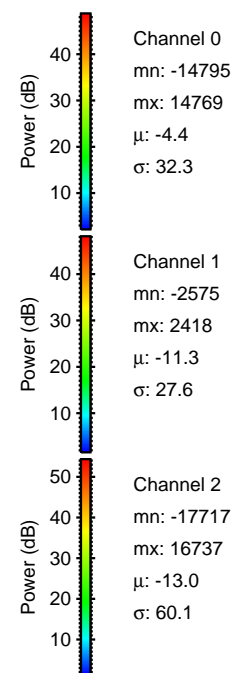

Processed Sat Apr 13 10:06:27 2019 by ELM ver.2012-10-06 from 001__elm20190413_075903__dat00.bin

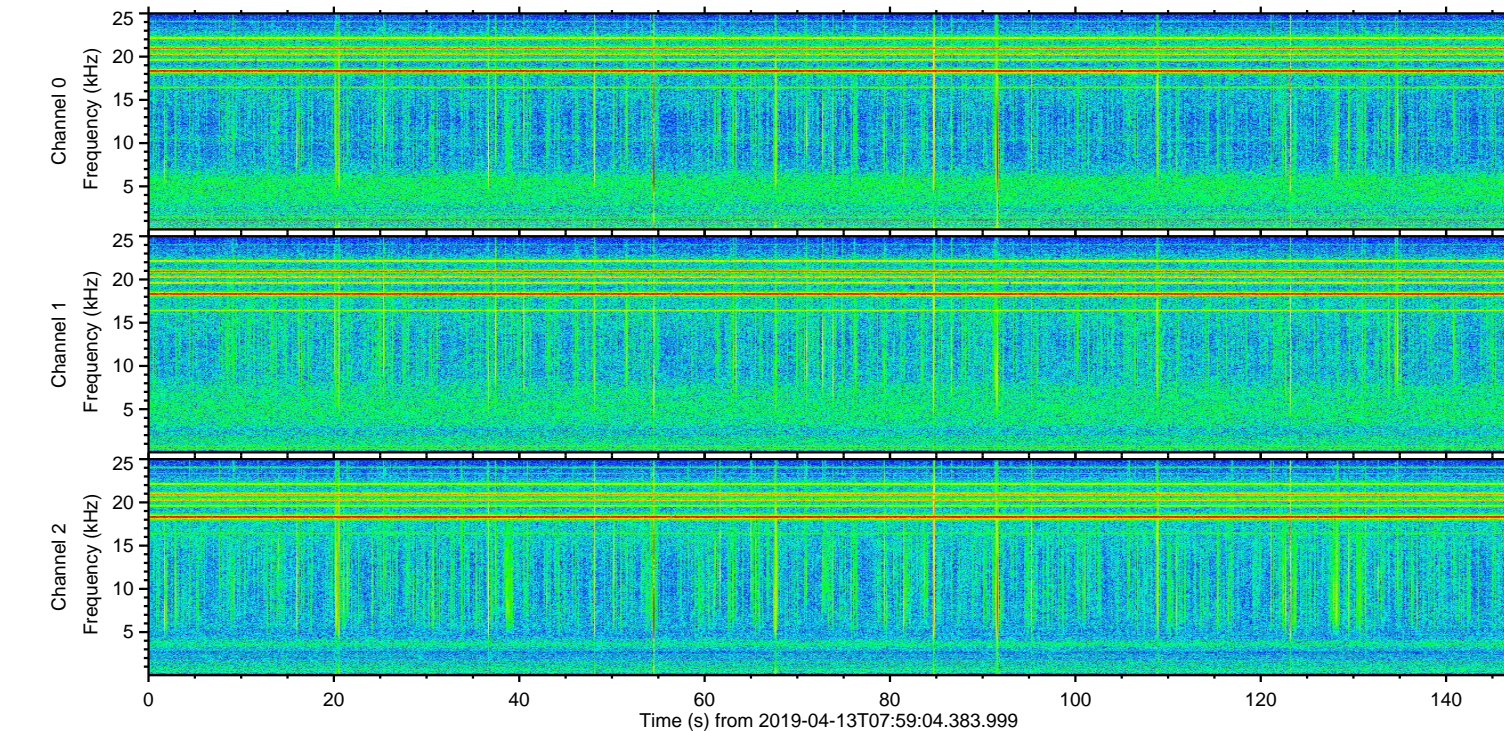
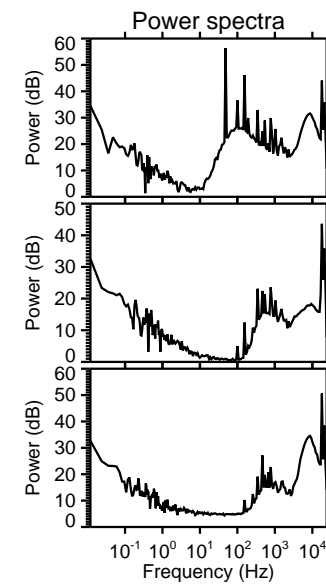
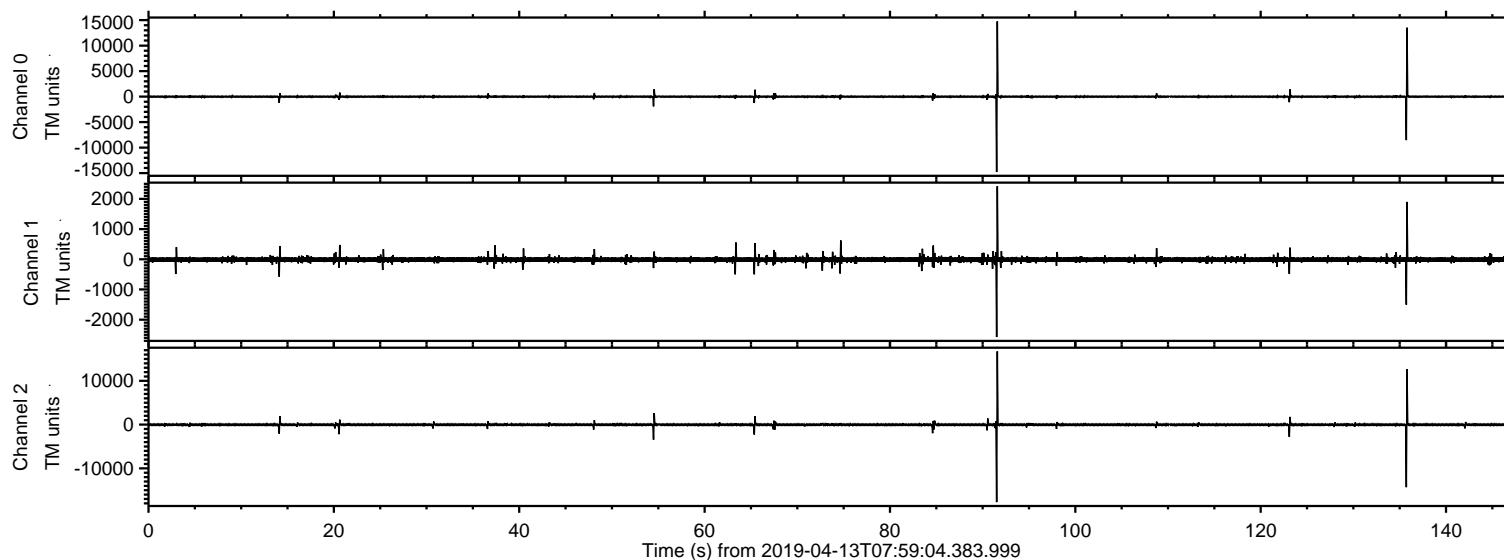
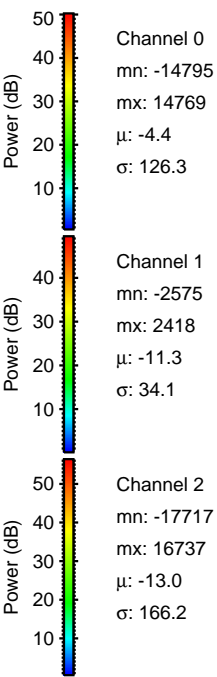
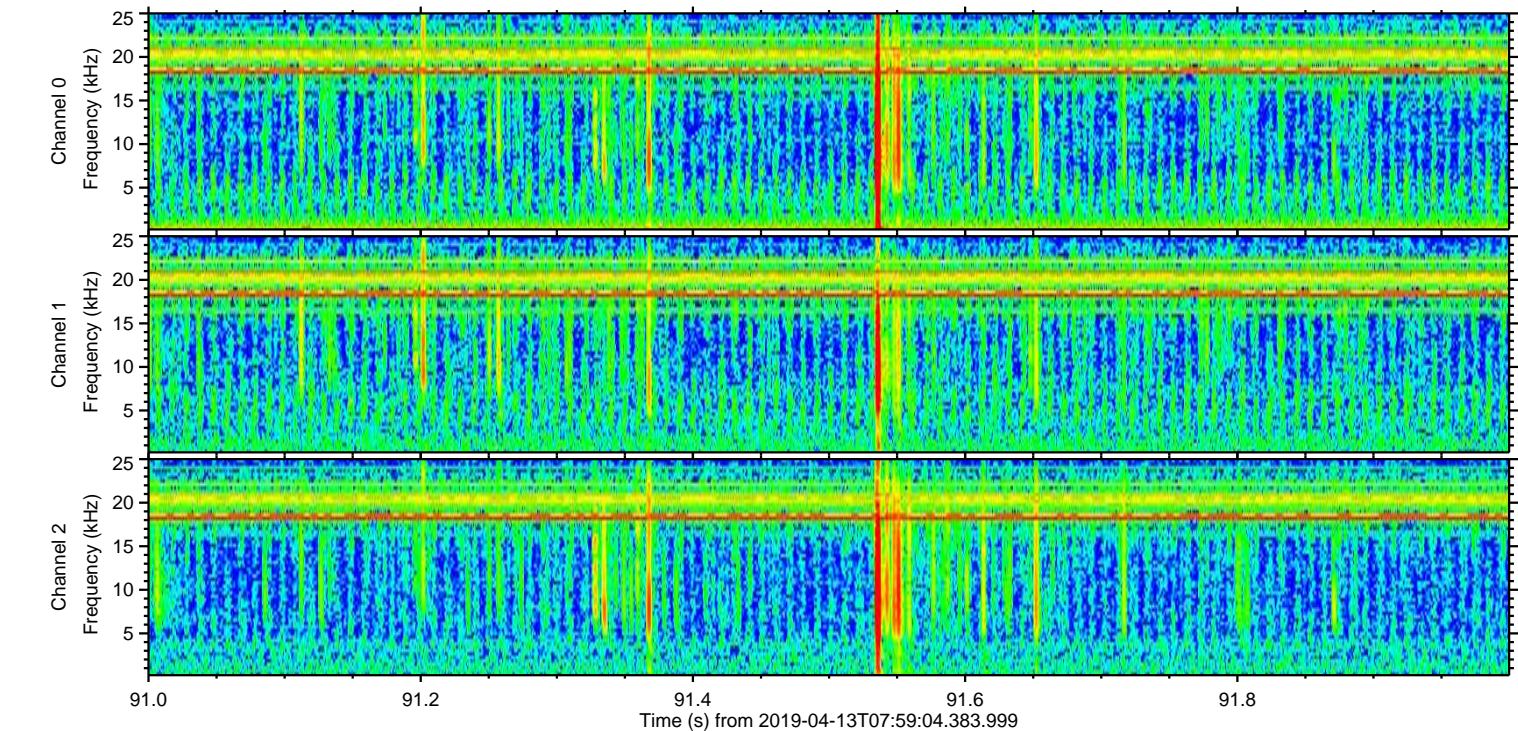
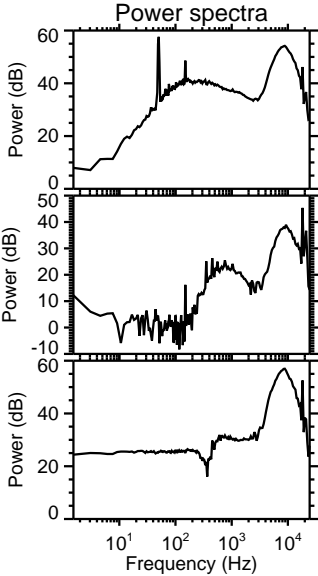
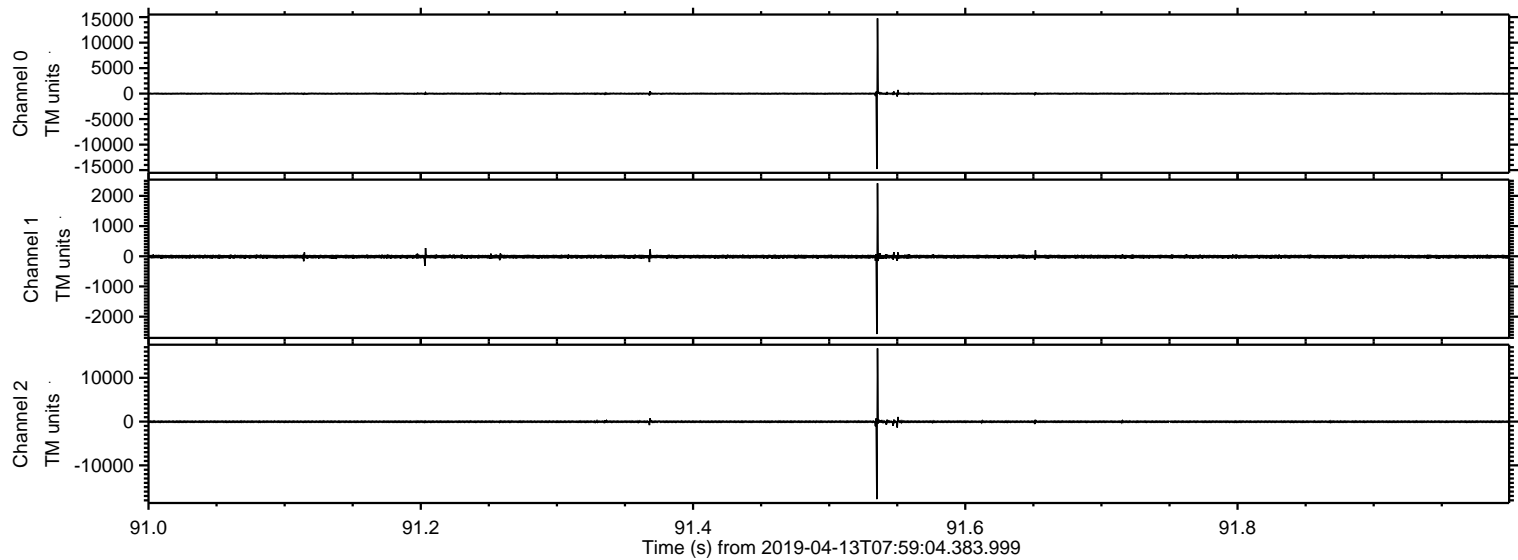

ELMAVAN 3D WAVEFORMS (Measured data sampled at 50 kHz) 51000 packets of 144 samples from 2019-04-13T07:59:04.383.999. Part 136/147

Processed Sat Apr 13 10:06:27 2019 by ELM ver.2012-10-06 from 001__elm20190413_075903__dat00.bin

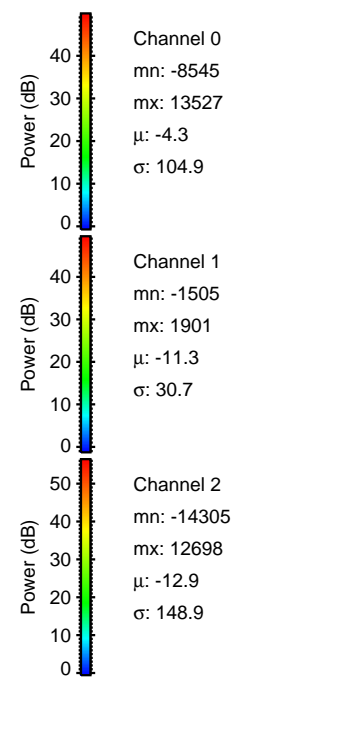
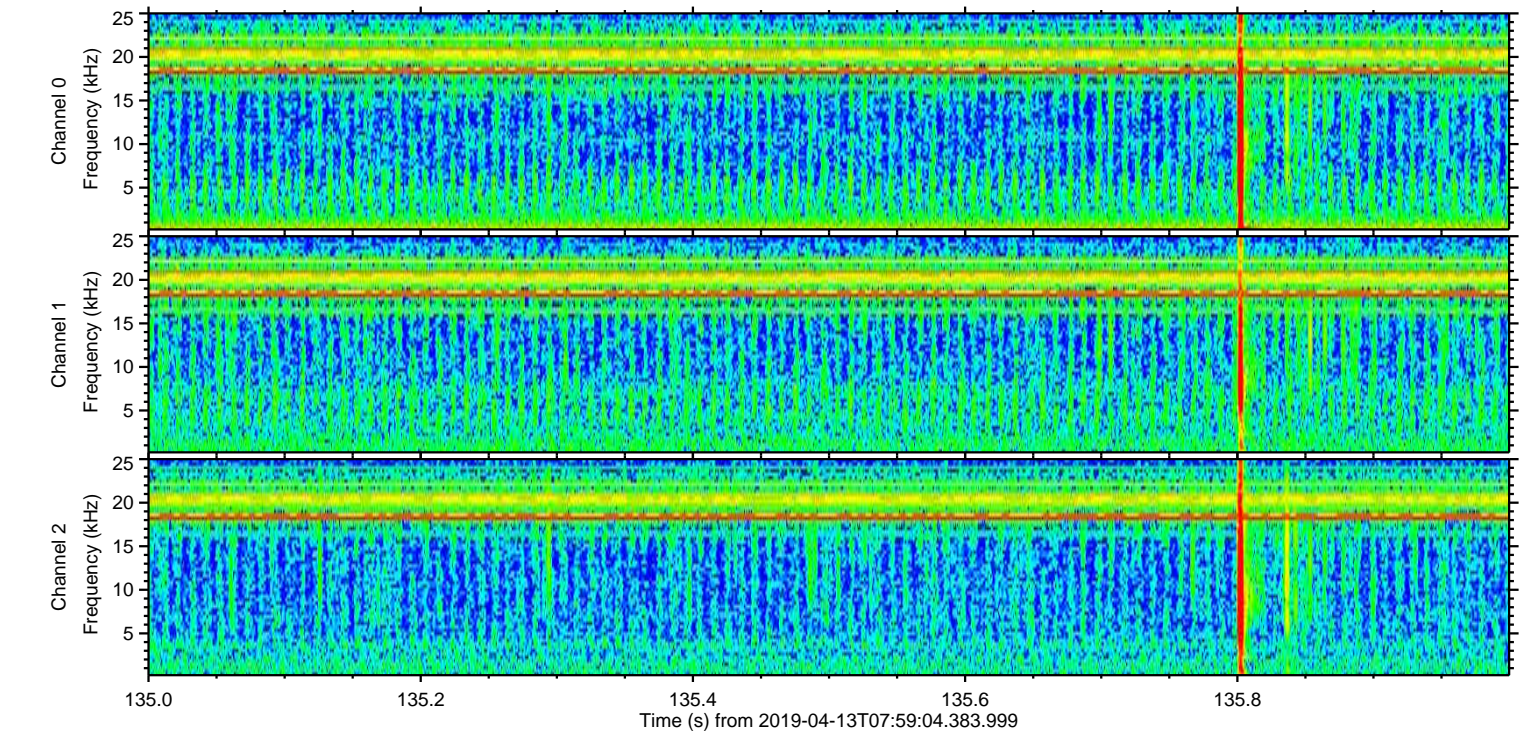
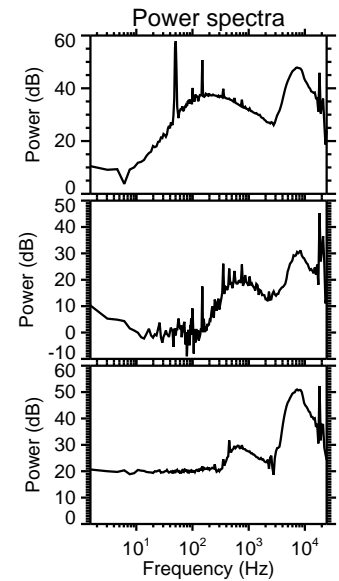
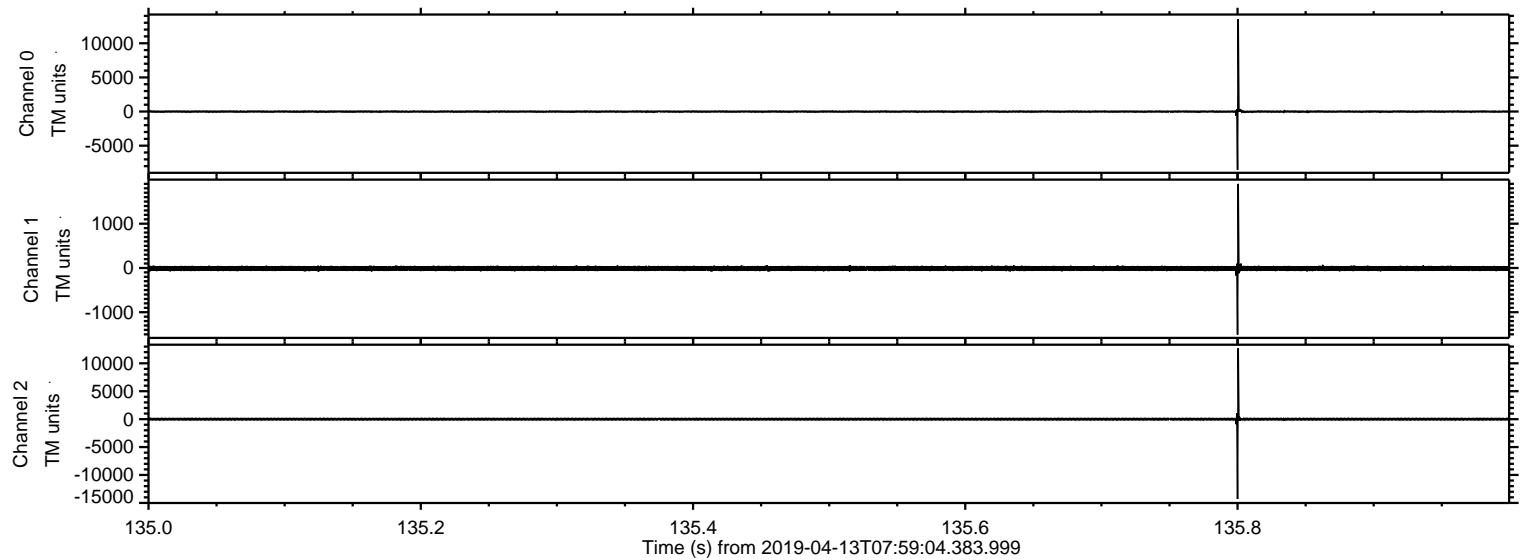

ELMAVAN 3D WAVEFORMS (Measured data sampled at 50 kHz) 51000 packets of 144 samples from 2019-04-13T07:59:04.383.999. Part 55/147

Processed Sat Apr 13 10:06:28 2019 by ELM ver.2012-10-06 from 001__elm20190413_075903__dat00.bin

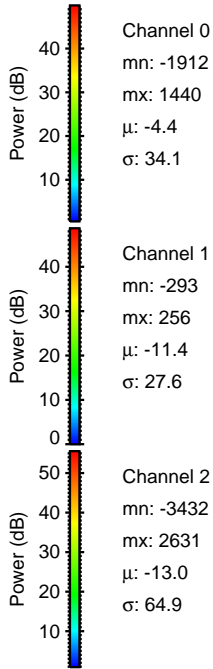
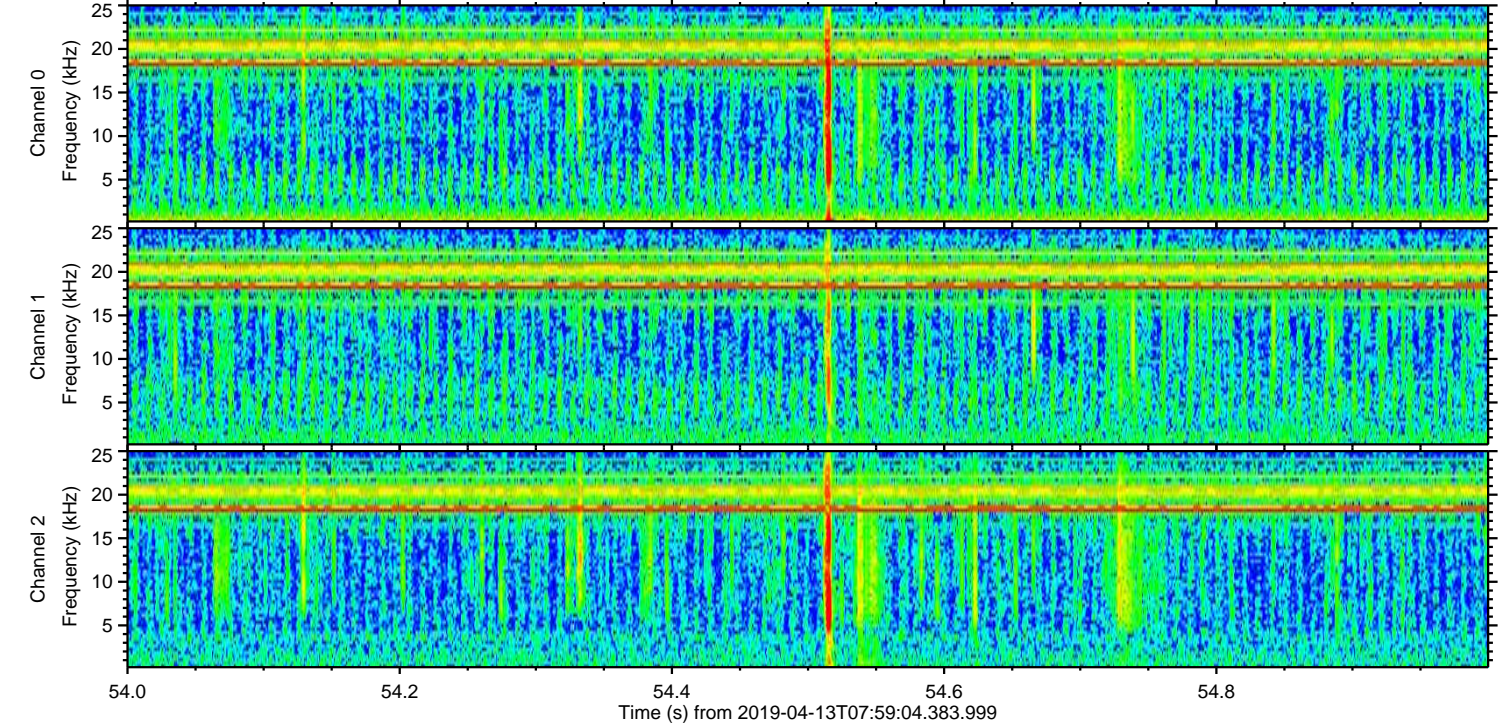
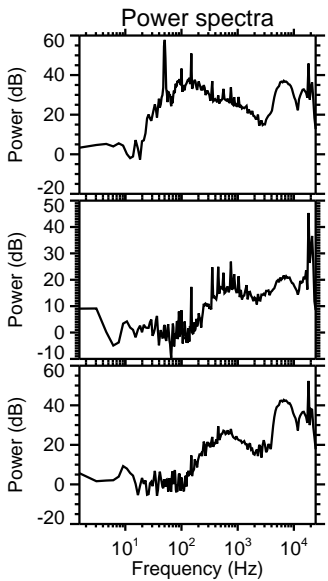
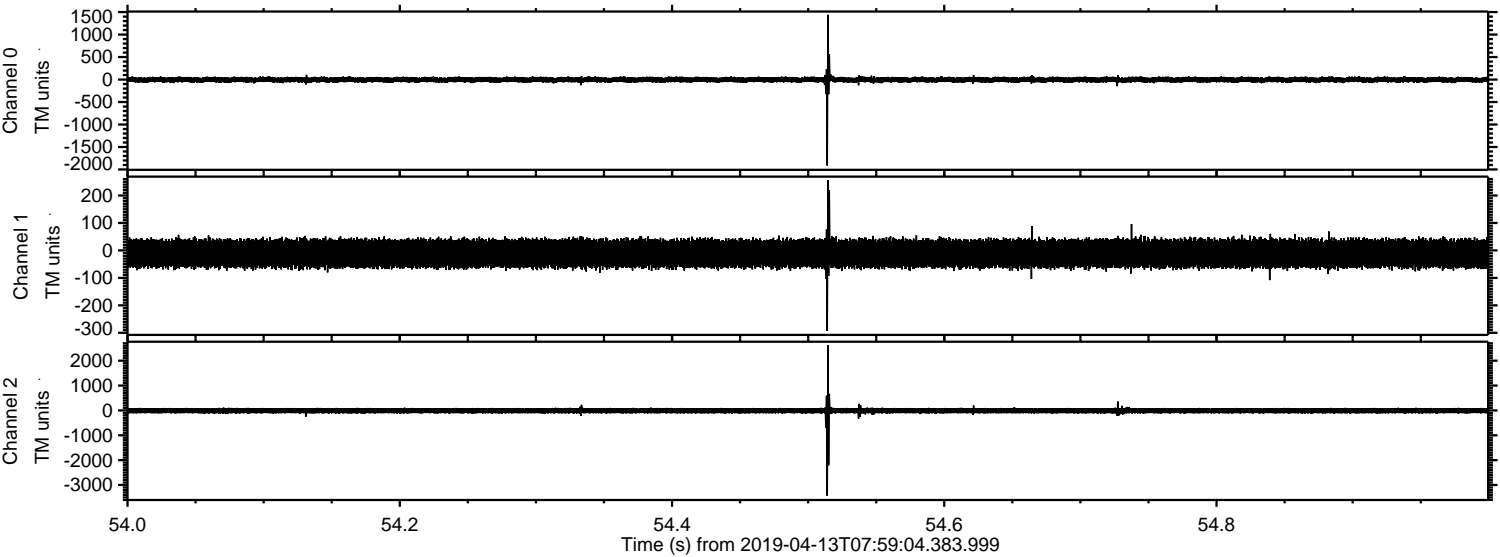

ELMAVAN 3D WAVEFORMS (Measured data sampled at 50 kHz) 51000 packets of 144 samples from 2019-04-13T07:59:04.383.999. Part 124/147

Processed Sat Apr 13 10:06:29 2019 by ELM ver.2012-10-06 from 001__elm20190413_075903__dat00.bin

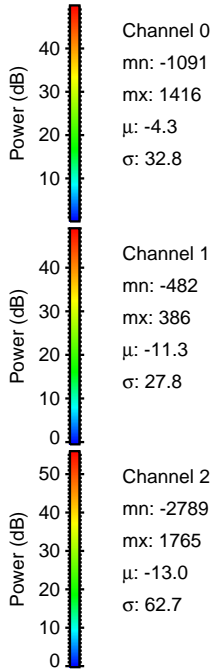
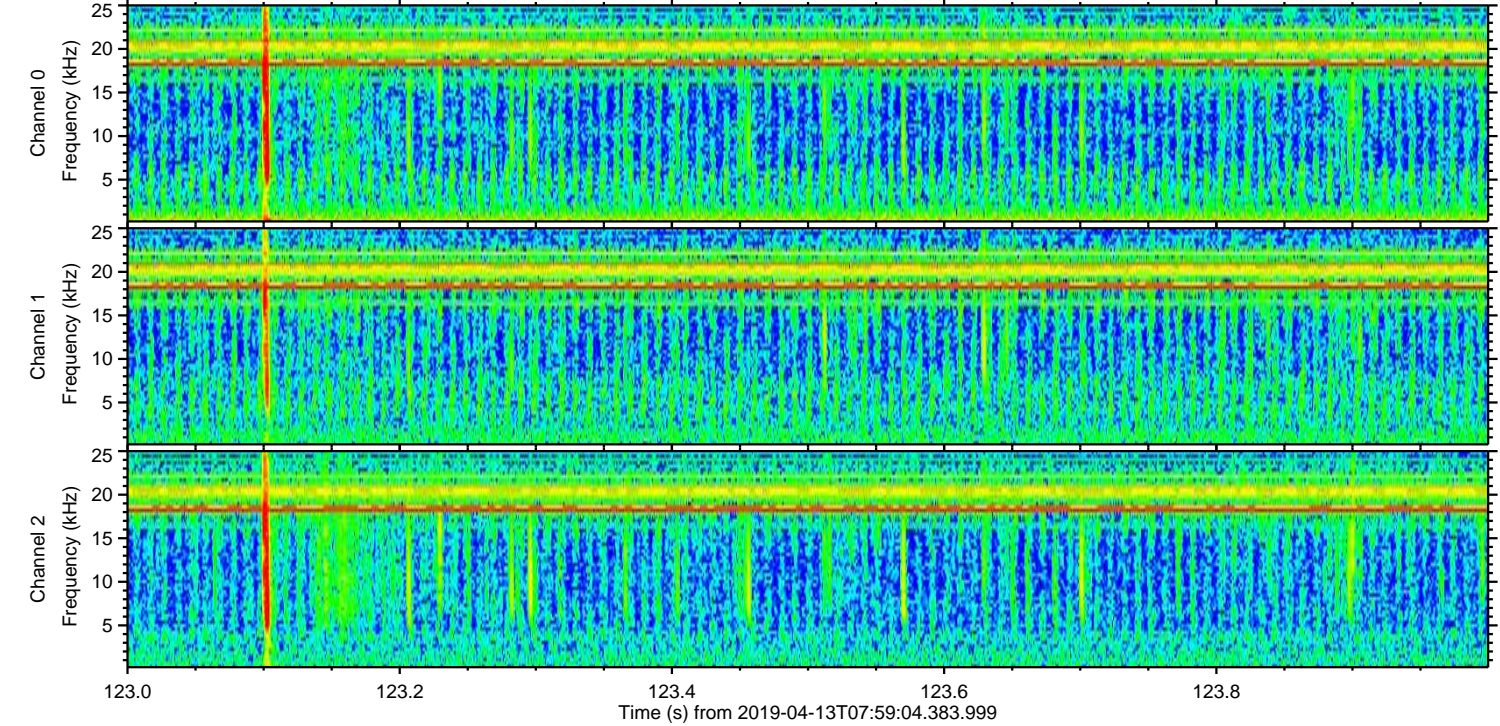
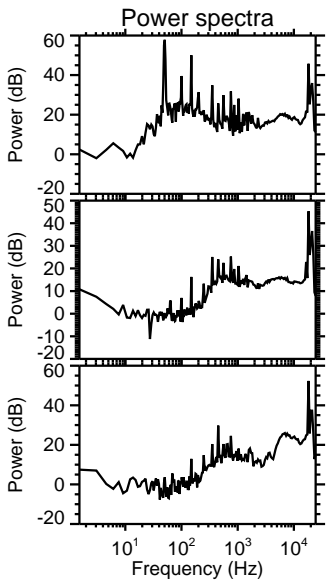
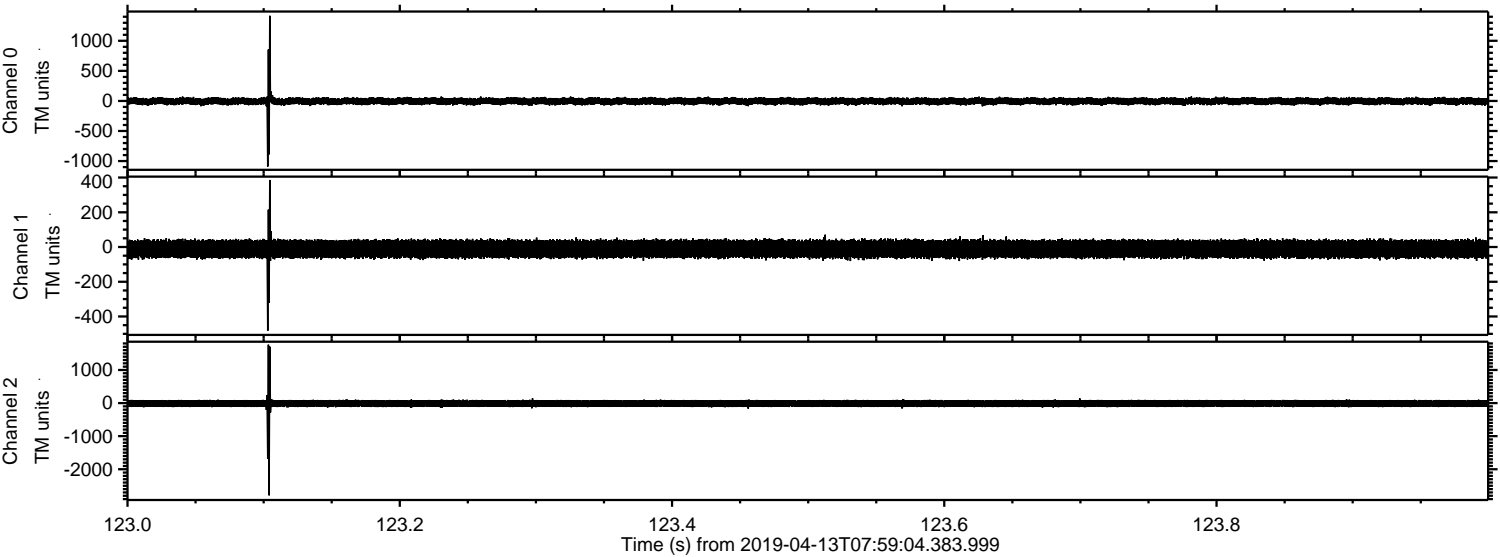

Processed Sat Apr 13 10:06:29 2019 by ELM ver.2012-10-06 from 001__elm20190413_075903__dat00.bin

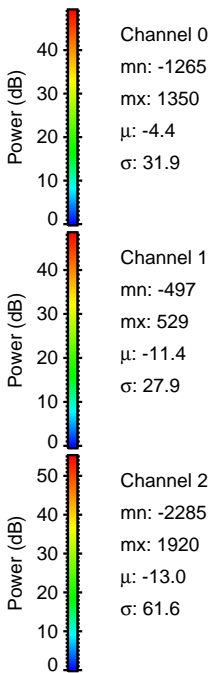
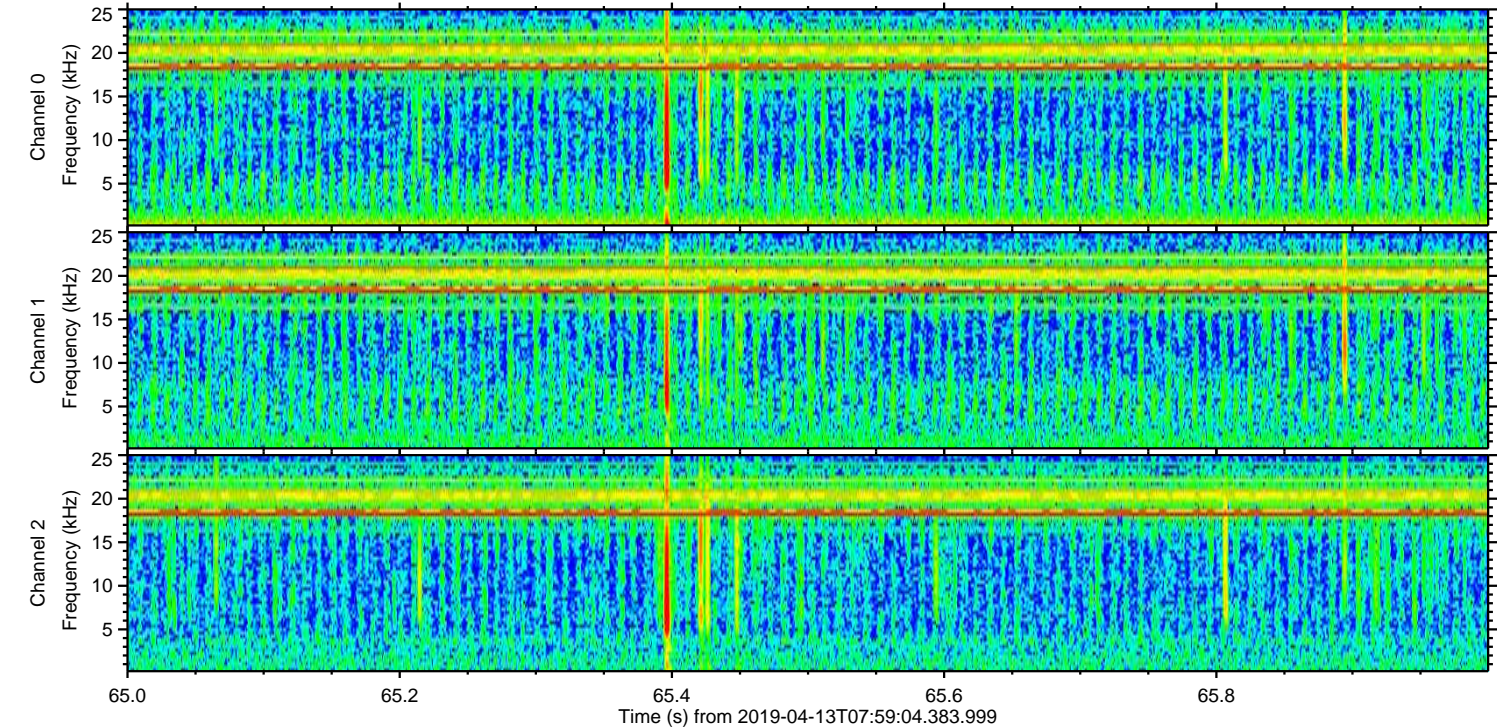
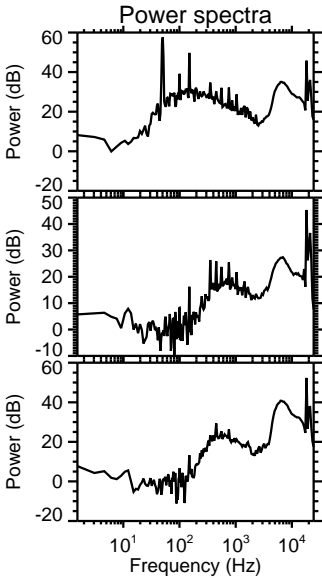
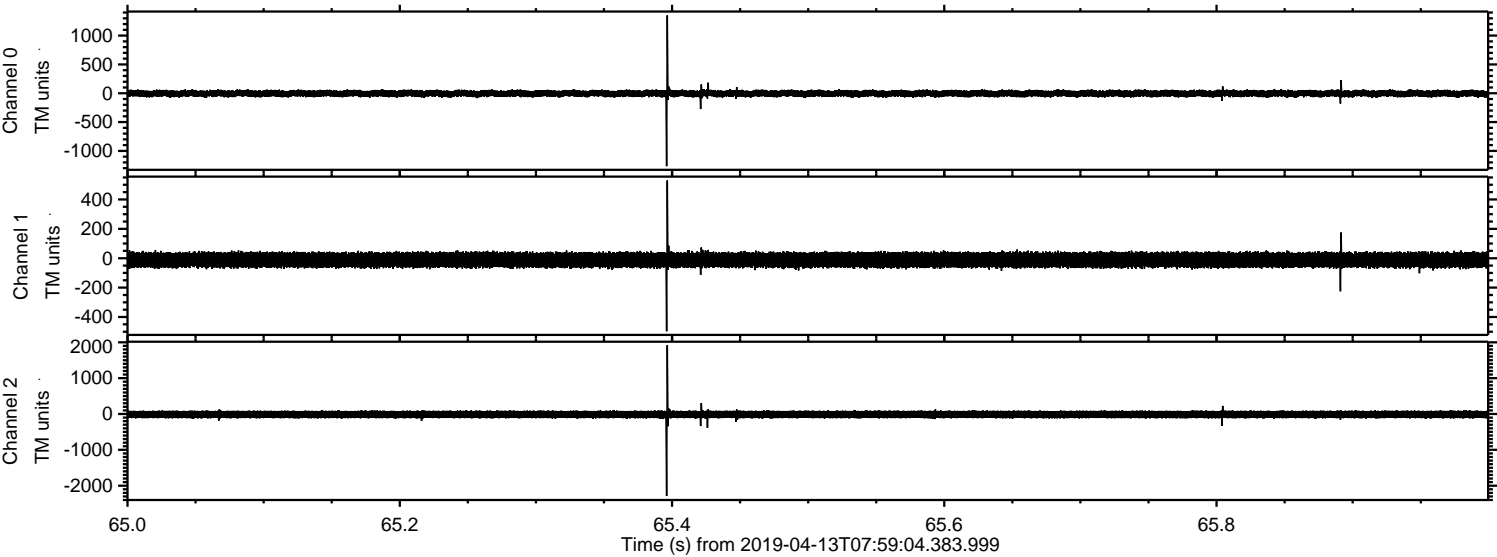

Processed Sat Apr 13 10:06:30 2019 by ELM ver.2012-10-06 from 001__elm20190413_075903__dat00.bin

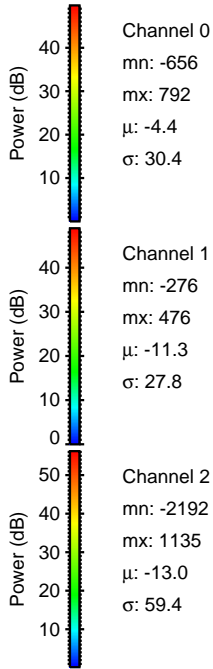
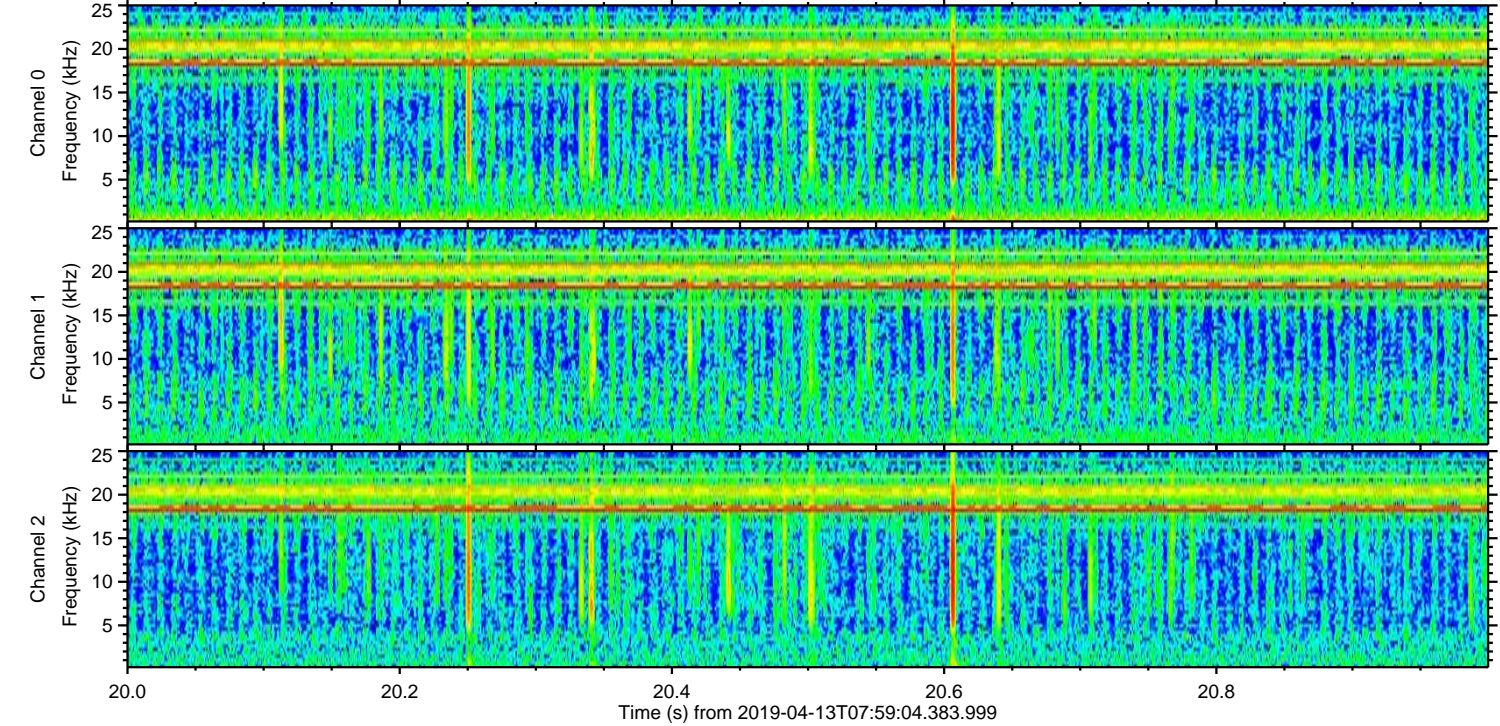
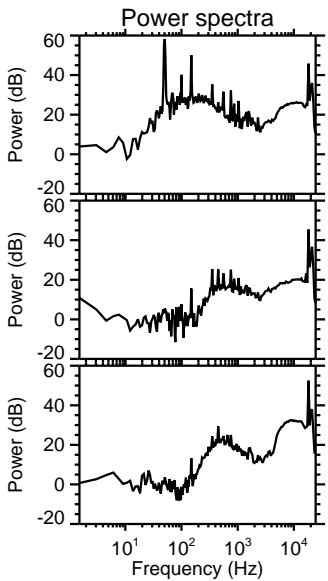
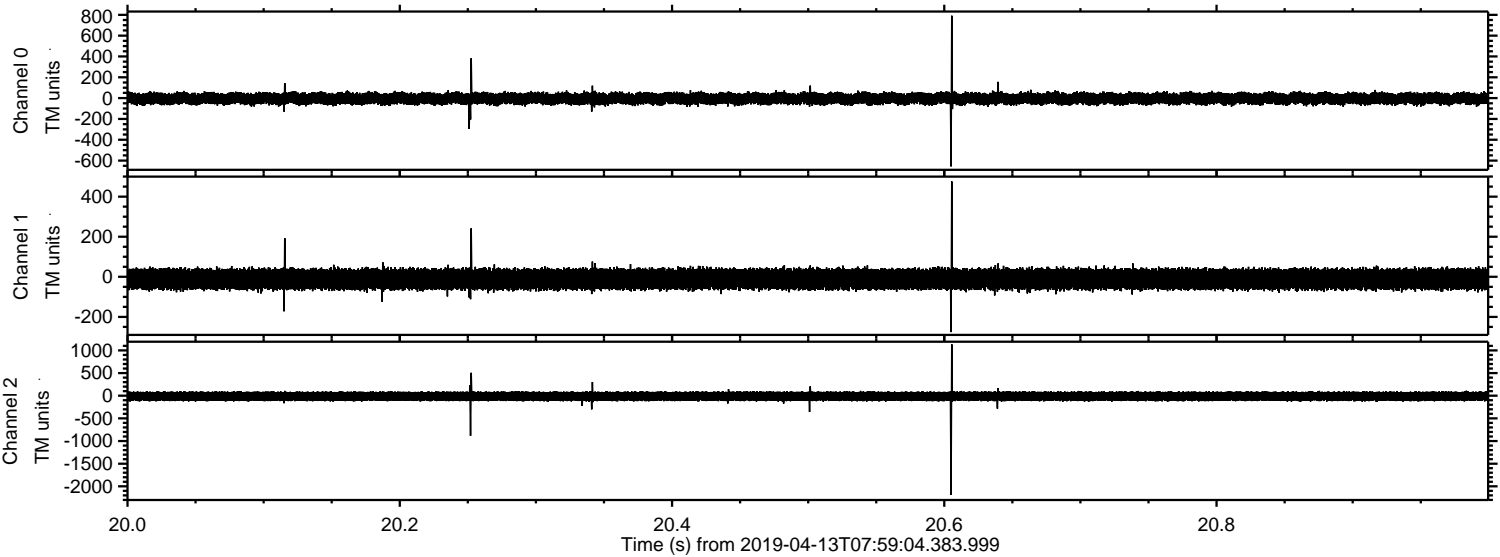

Processed Sat Apr 13 10:06:31 2019 by ELM ver.2012-10-06 from 001__elm20190413_075903__dat00.bin

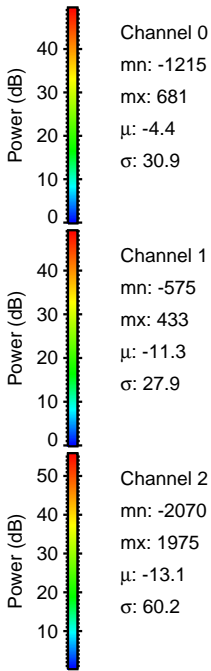
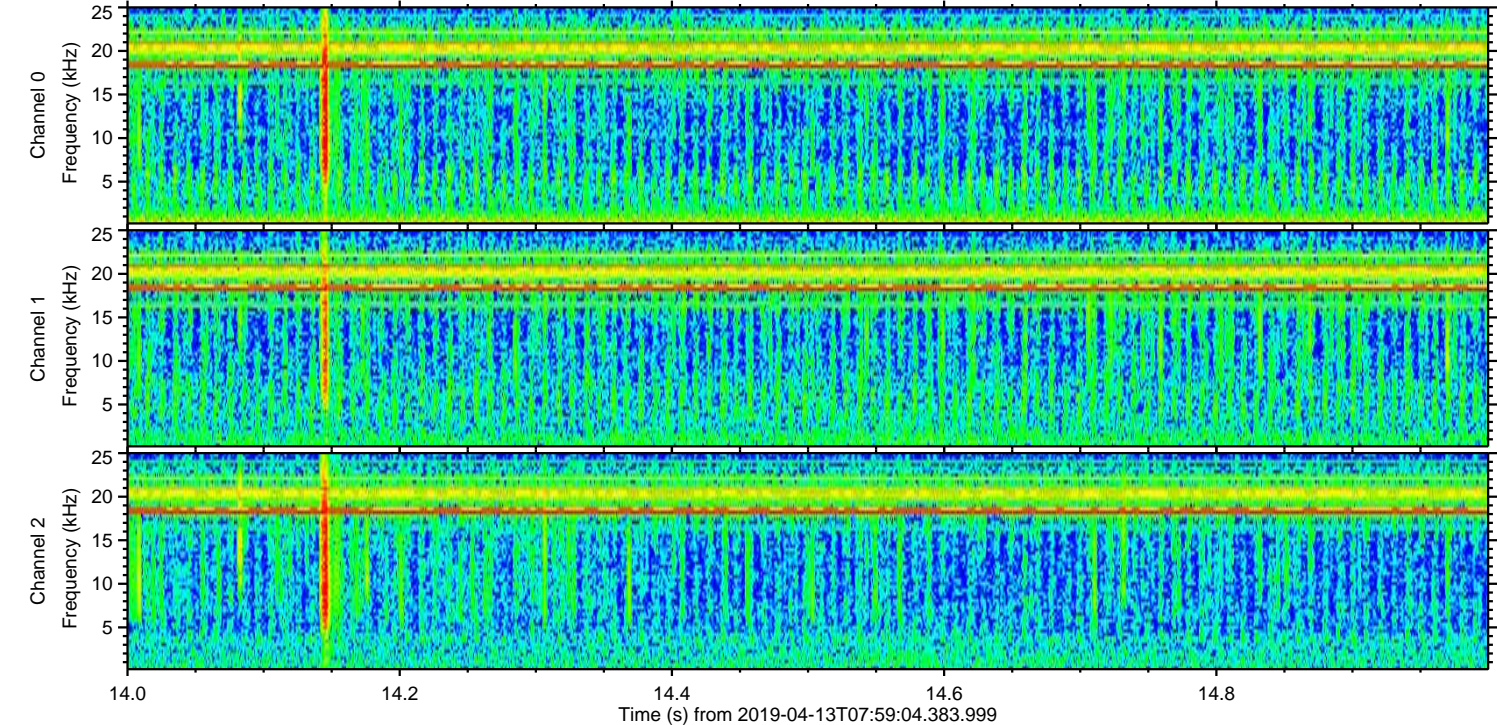
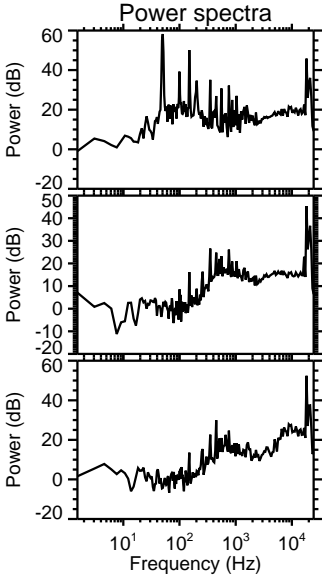
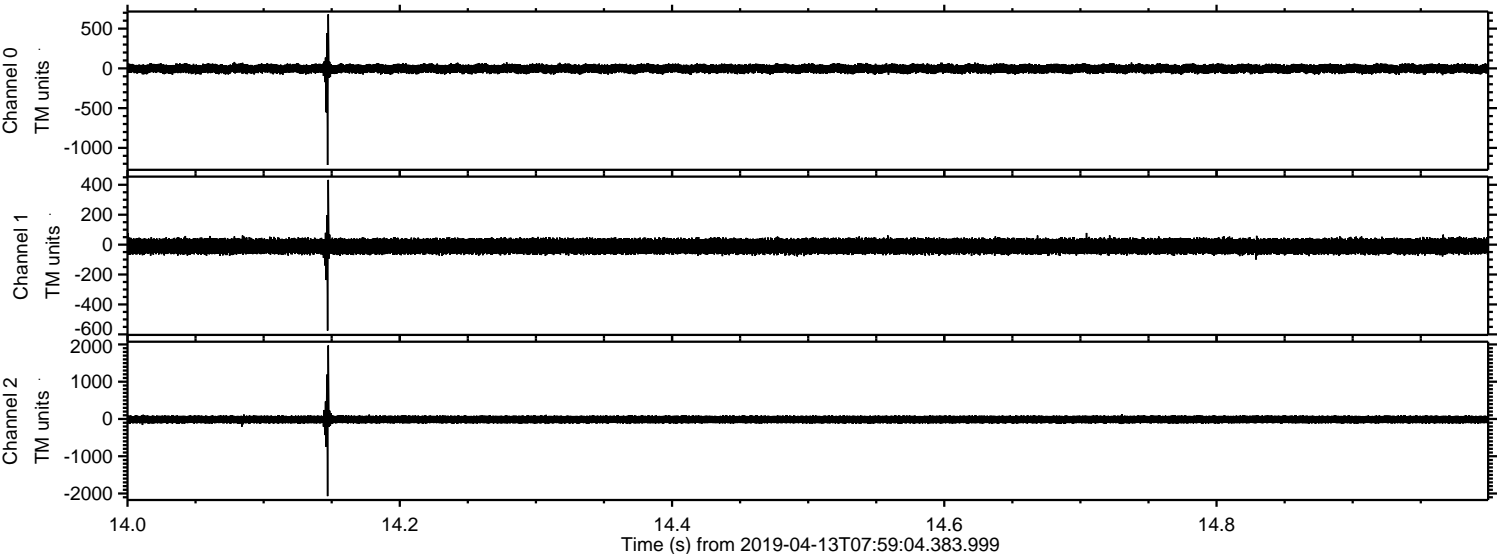

Channel 0
mn: -1215
mx: 681
 μ : -4.4
 σ : 30.9

Channel 1
mn: -575
mx: 433
 μ : -11.3
 σ : 27.9

Channel 2
mn: -2070
mx: 1975
 μ : -13.1
 σ : 60.2

Processed Sat Apr 13 10:06:31 2019 by ELM ver.2012-10-06 from 001__elm20190413_075903__dat00.bin

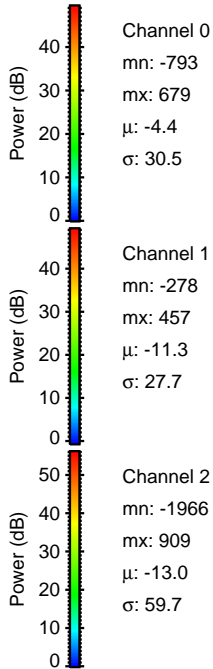
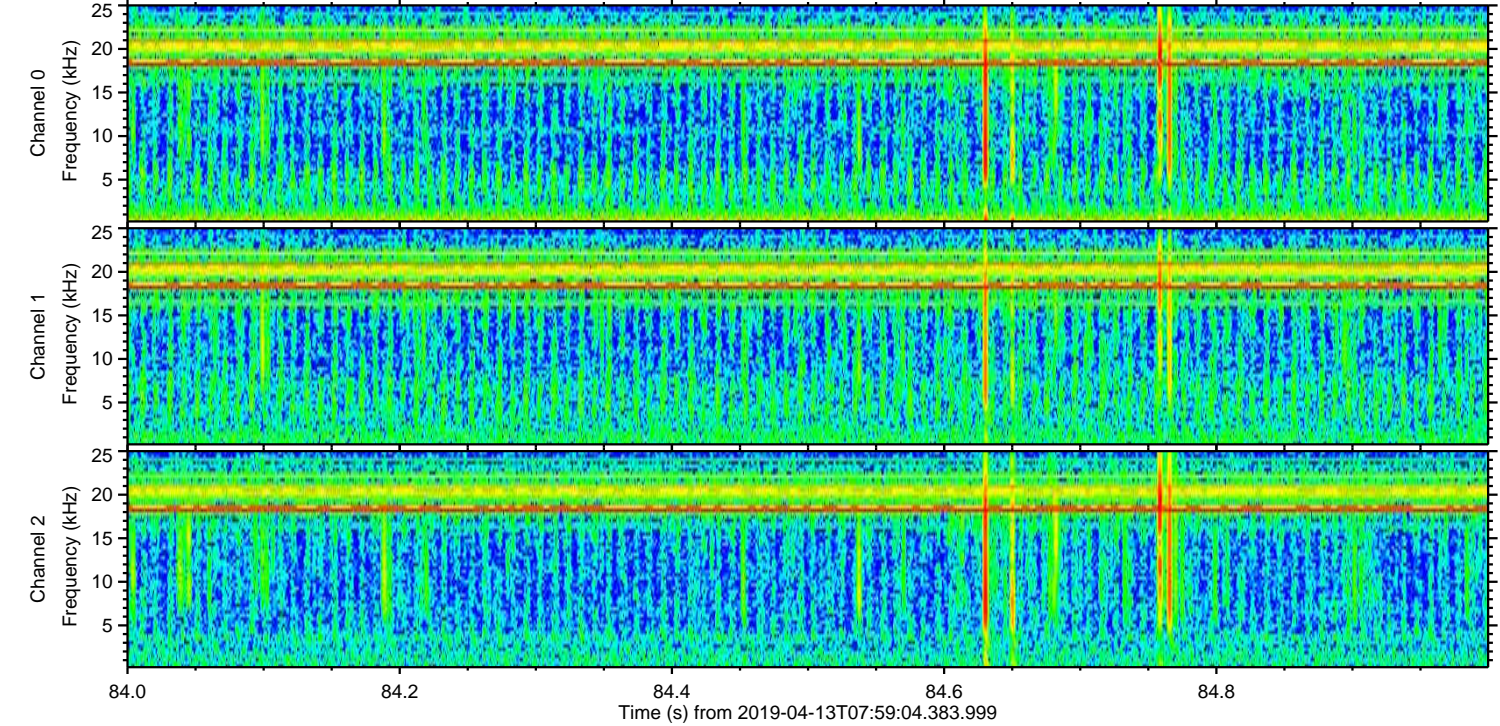
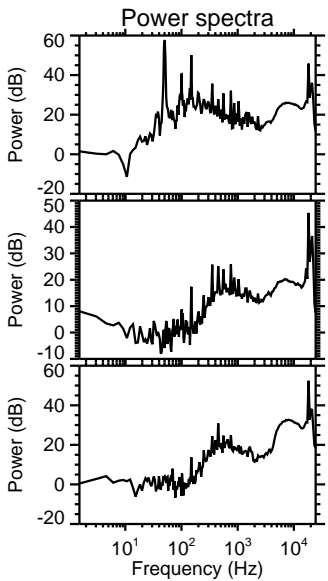
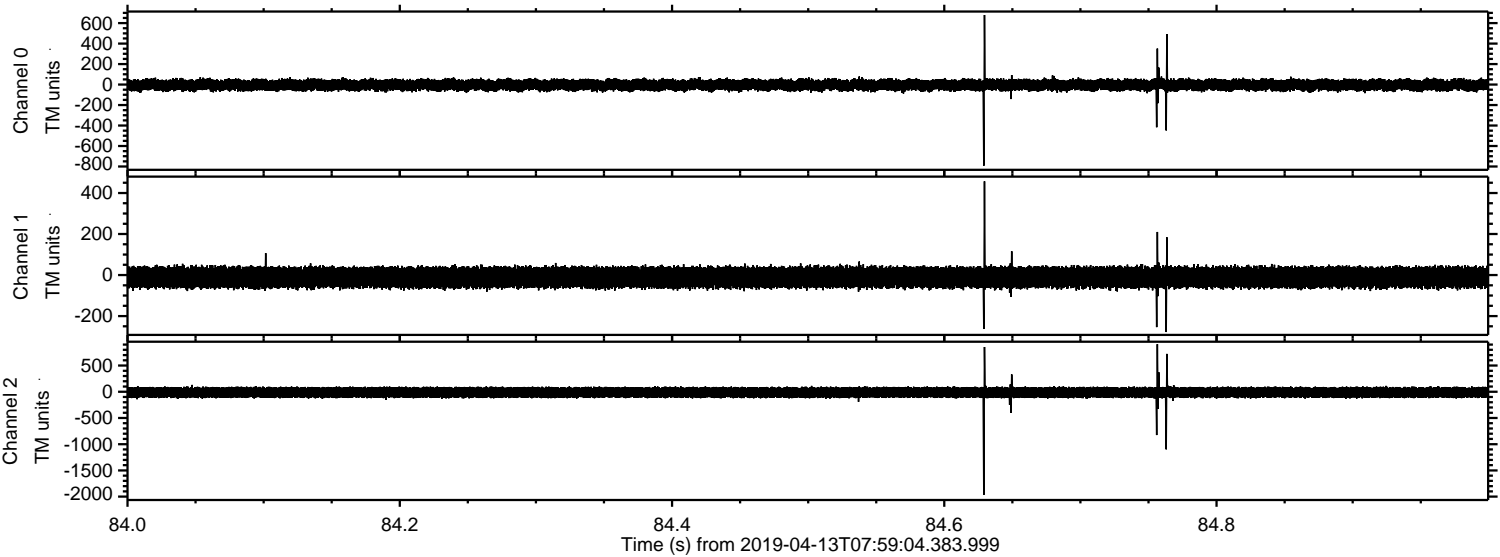

Processed Sat Apr 13 10:06:32 2019 by ELM ver.2012-10-06 from 001__elm20190413_075903__dat00.bin

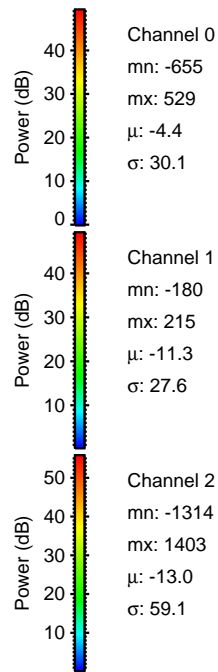
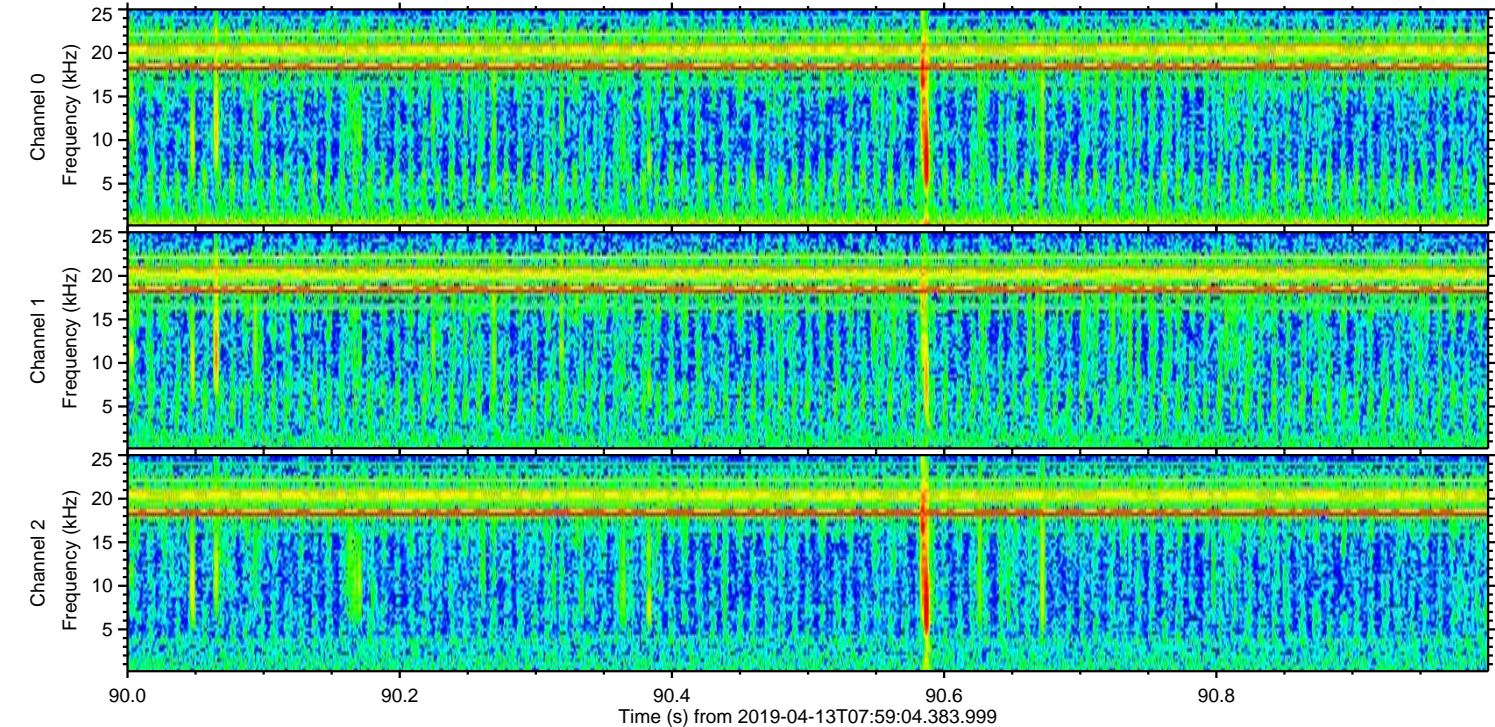
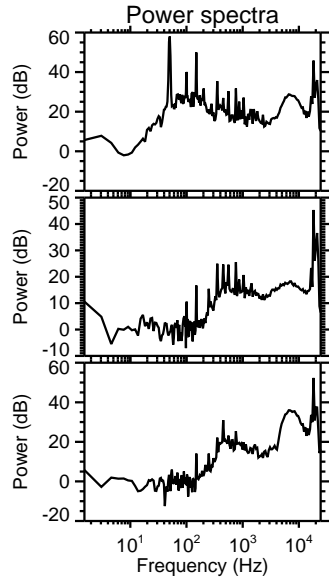
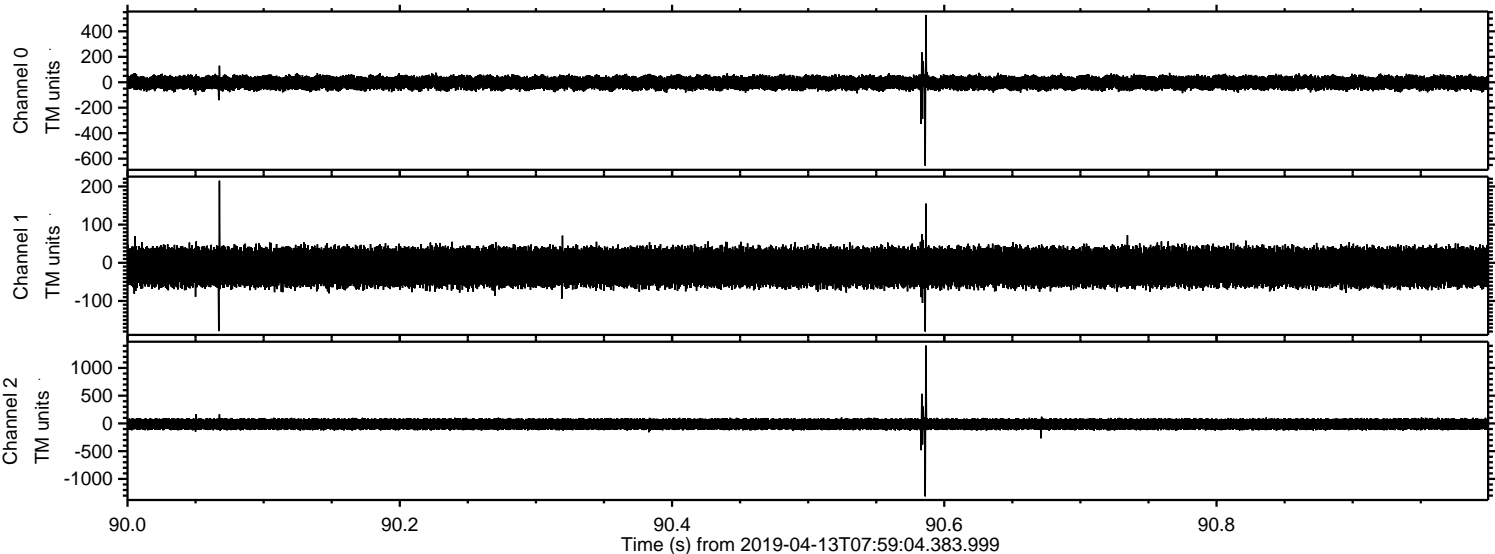

Processed Sat Apr 13 10:06:33 2019 by ELM ver.2012-10-06 from 001__elm20190413_075903__dat00.bin

