

# ELMAVAN 3D WAVEFORMS (Measured data sampled at 50 kHz) 51000 packets of 144 samples from 2019-04-13T06:39:01.188.000.

Processed Sat Apr 13 08:46:47 2019 by ELM ver.2012-10-06 from 001\_\_elm20190413\_063900\_\_dat00.bin

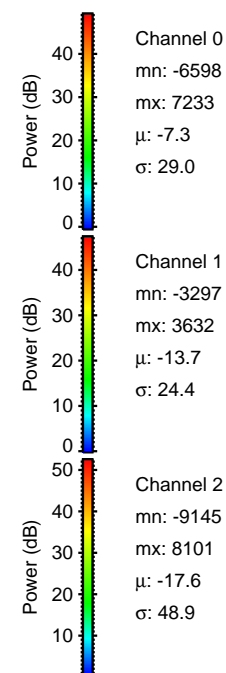

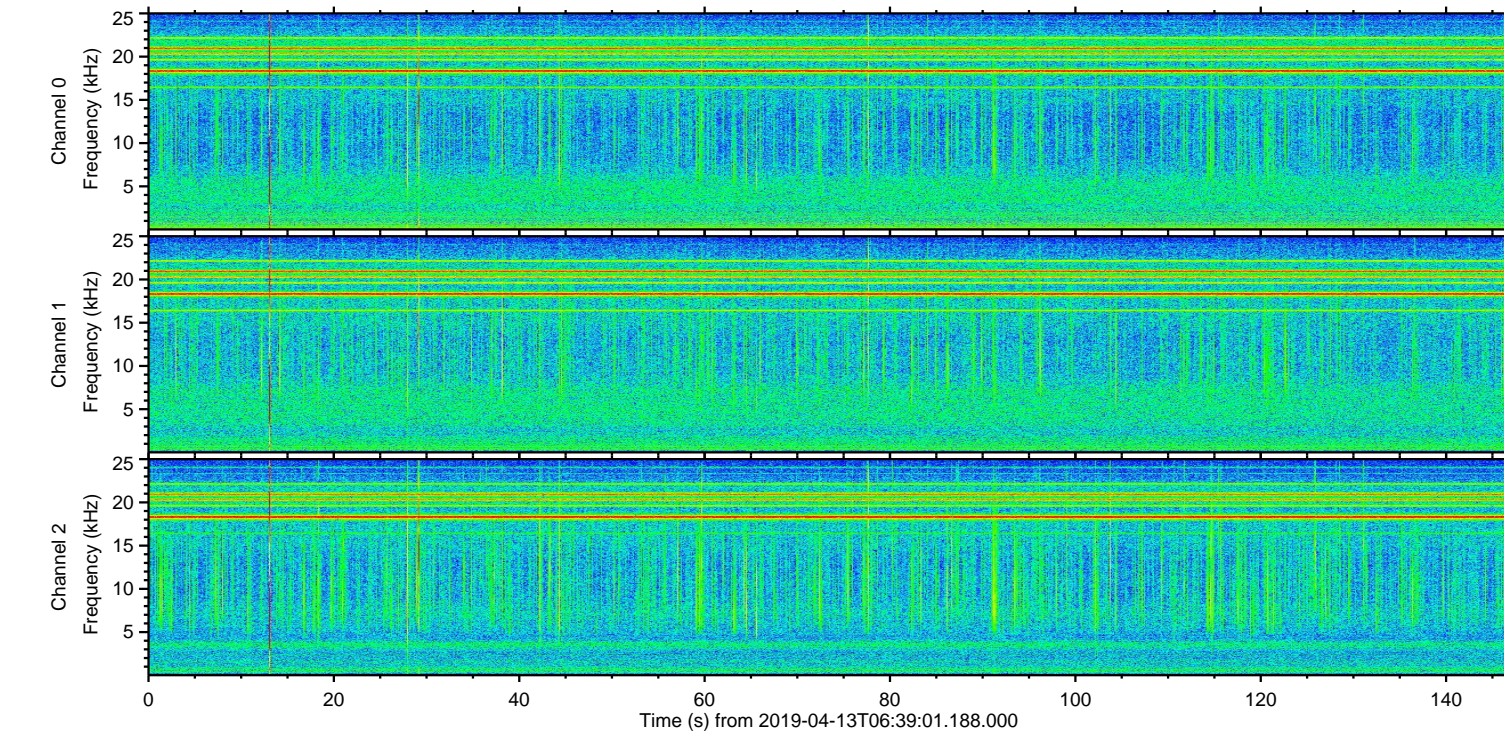
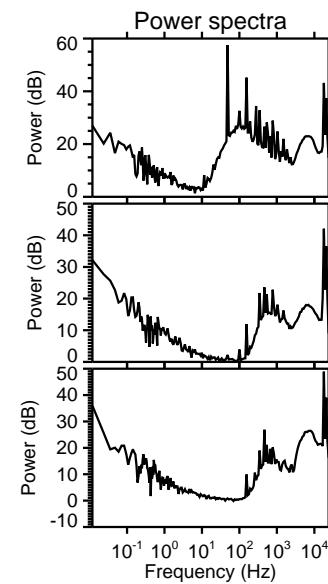
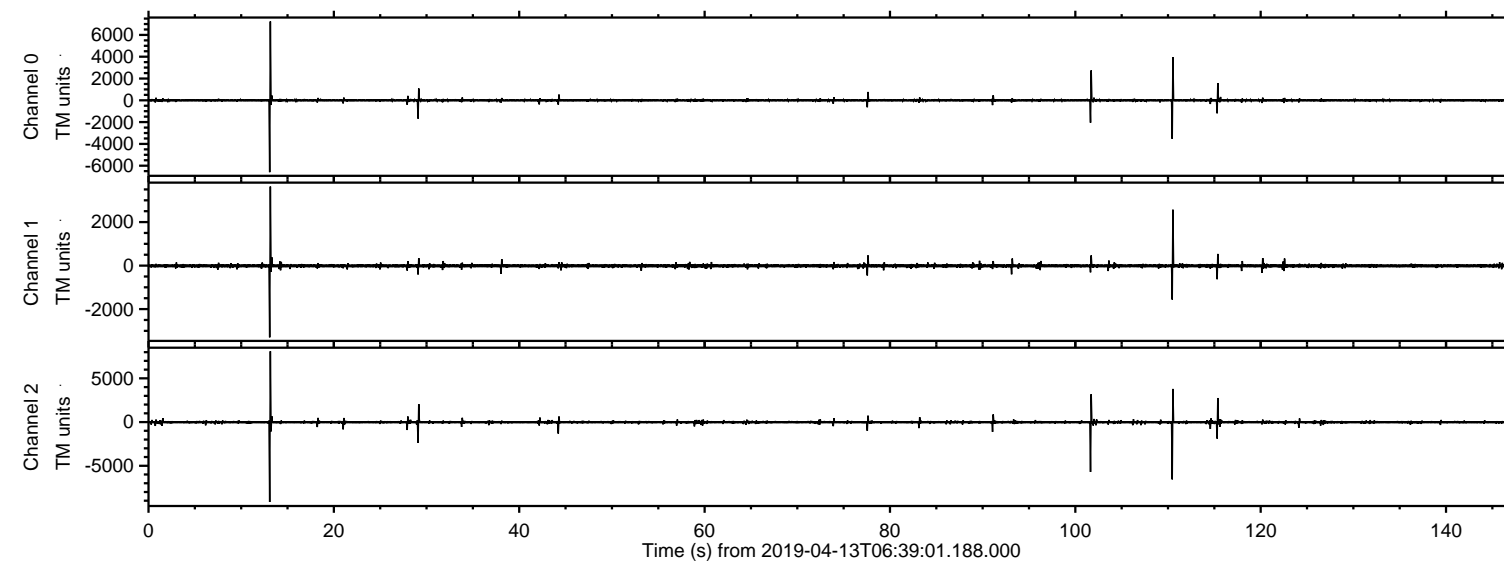

Processed Sat Apr 13 08:46:53 2019 by ELM ver.2012-10-06 from 001\_\_elm20190413\_063900\_\_dat00.bin

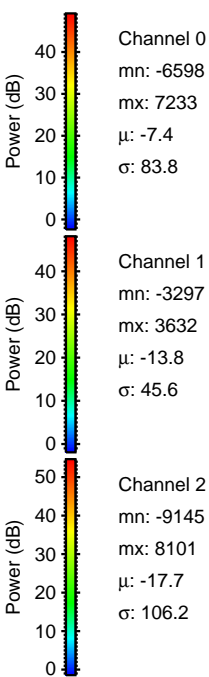
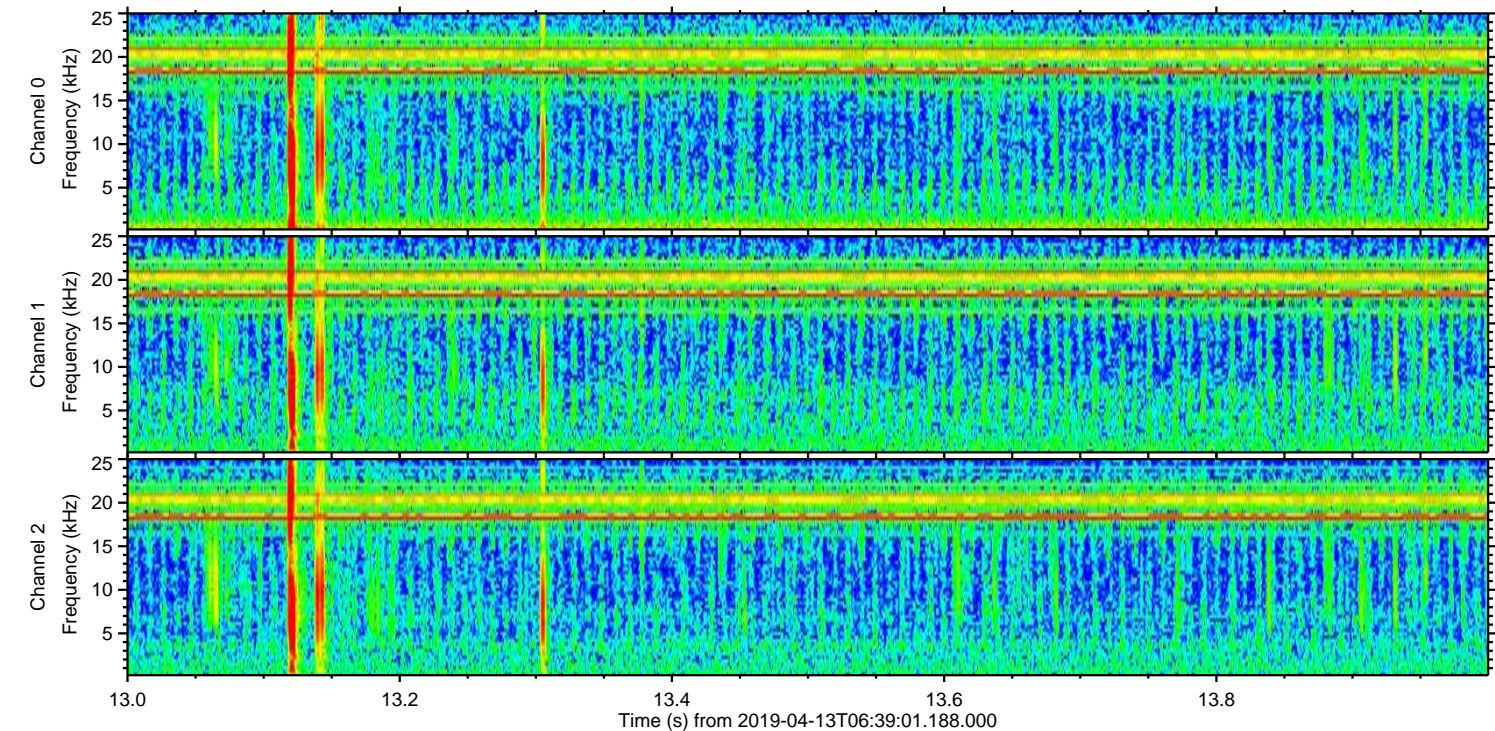
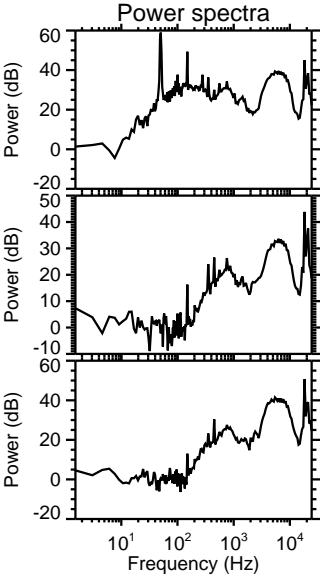
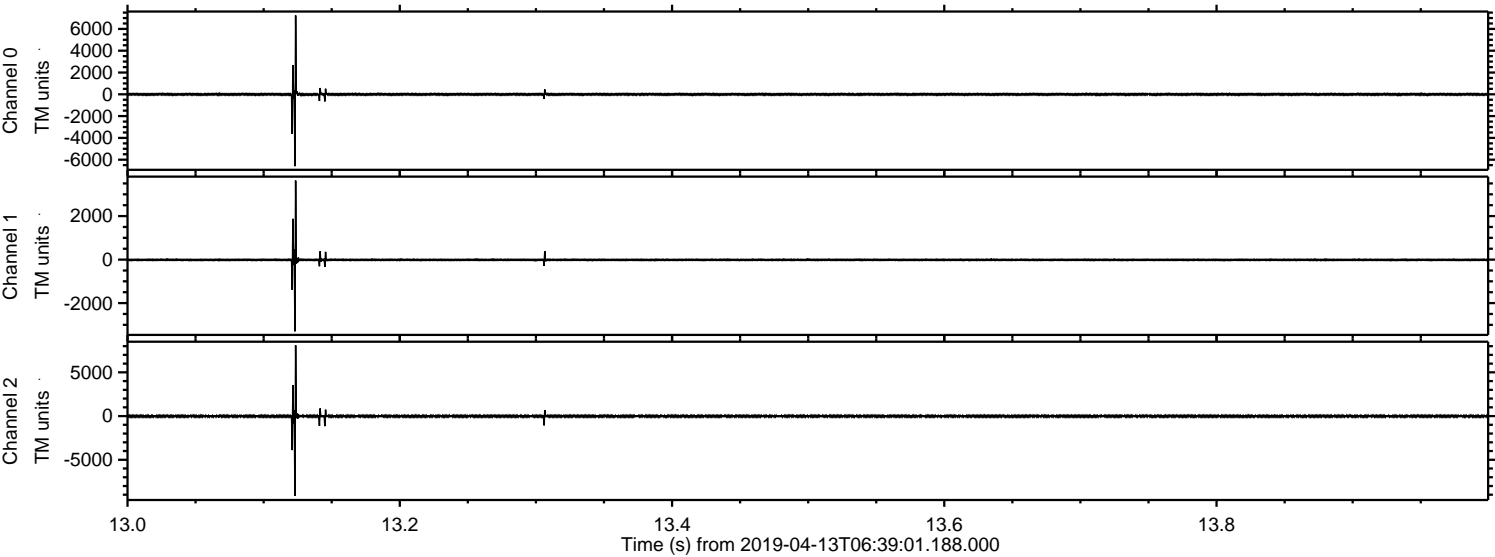



ELMAVAN 3D WAVEFORMS (Measured data sampled at 50 kHz) 51000 packets of 144 samples from 2019-04-13T06:39:01.188.000. Part 111/147

Processed Sat Apr 13 08:46:54 2019 by ELM ver.2012-10-06 from 001\_\_elm20190413\_063900\_\_dat00.bin

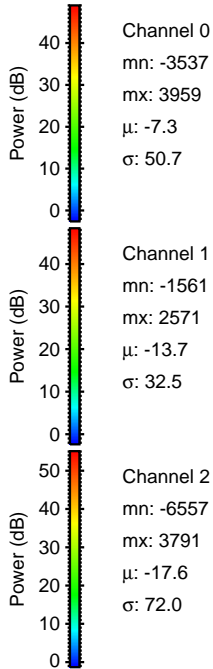
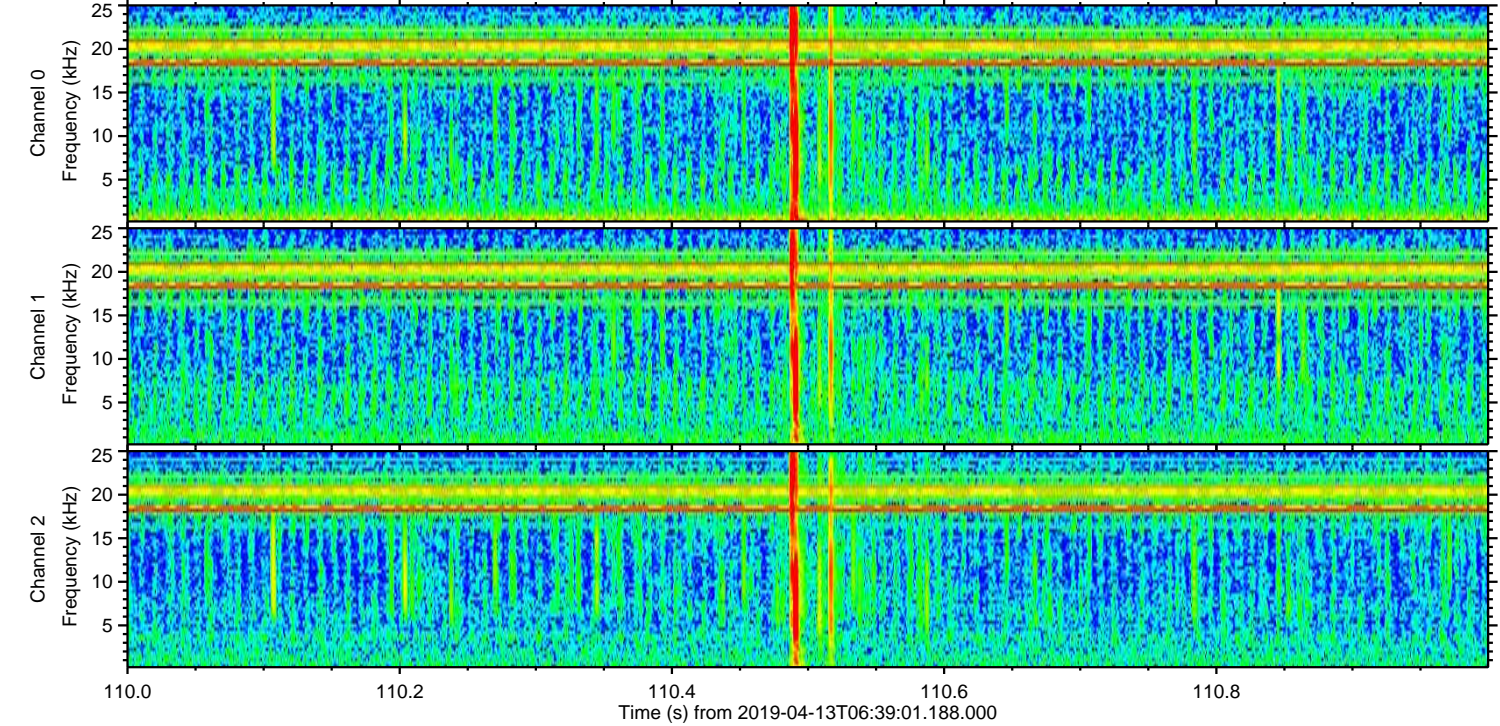
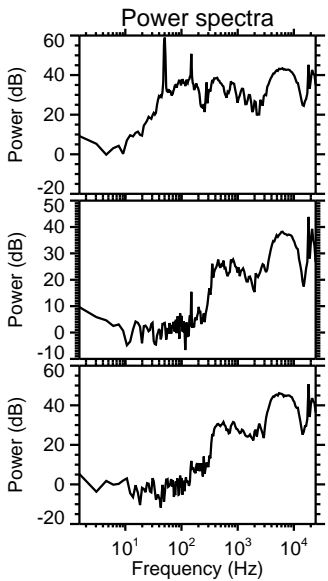
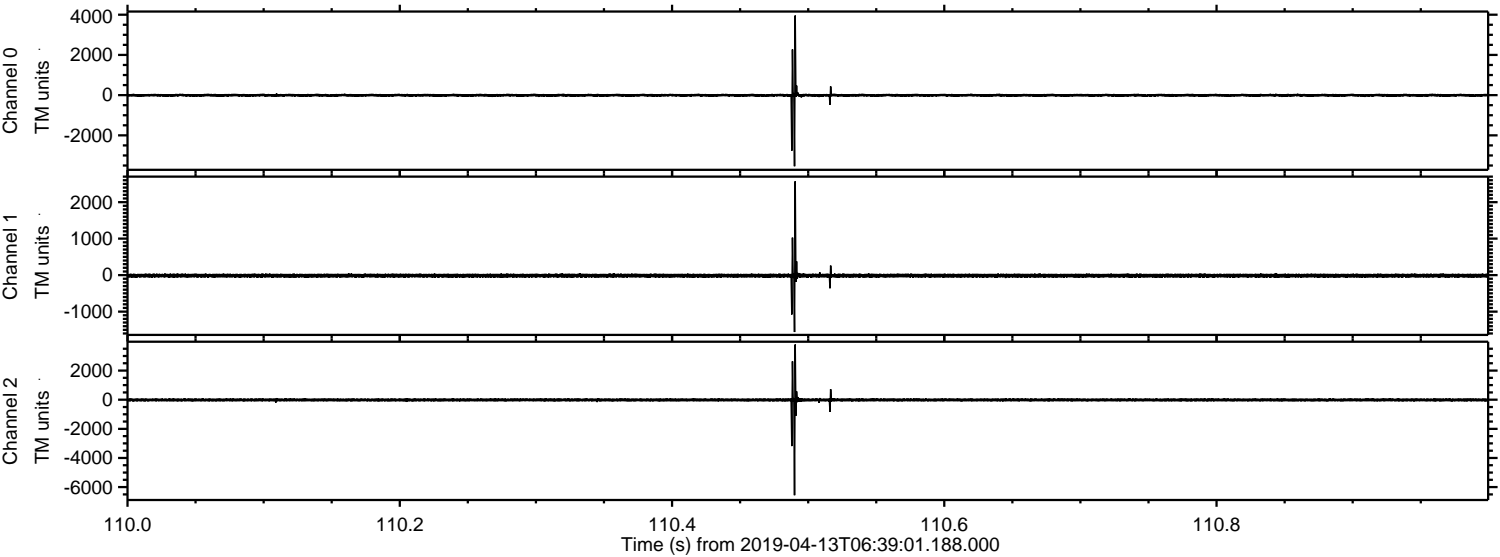

Channel 0  
mn: -3537  
mx: 3959  
 $\mu$ : -7.3  
 $\sigma$ : 50.7

Channel 1  
mn: -1561  
mx: 2571  
 $\mu$ : -13.7  
 $\sigma$ : 32.5

Channel 2  
mn: -6557  
mx: 3791  
 $\mu$ : -17.6  
 $\sigma$ : 72.0



ELMAVAN 3D WAVEFORMS (Measured data sampled at 50 kHz) 51000 packets of 144 samples from 2019-04-13T06:39:01.188.000. Part 102/147

Processed Sat Apr 13 08:46:54 2019 by ELM ver.2012-10-06 from 001\_\_elm20190413\_063900\_\_dat00.bin

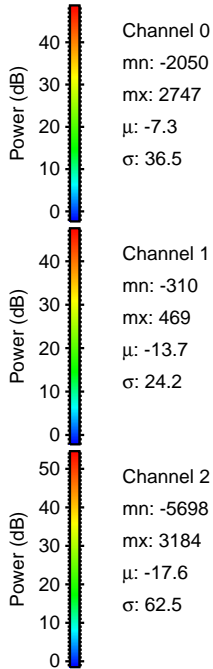
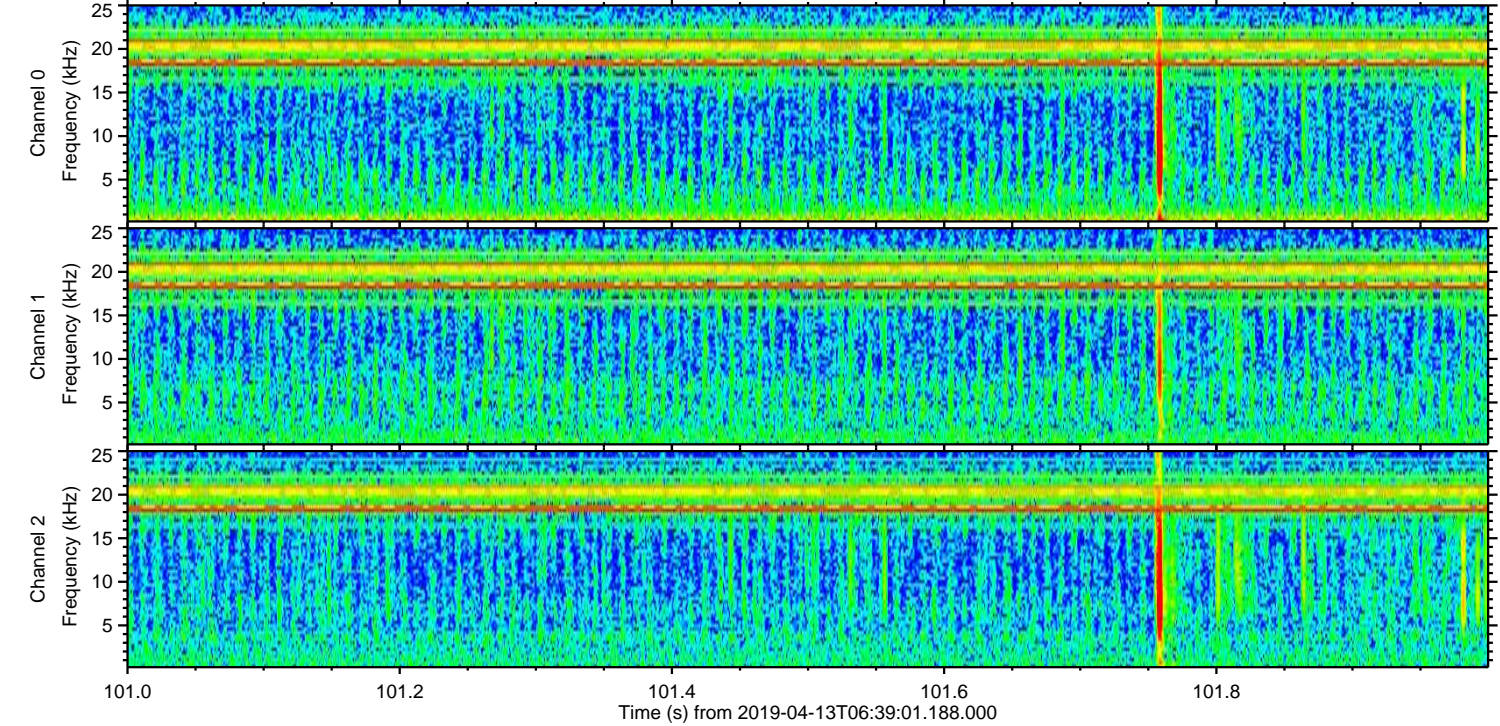
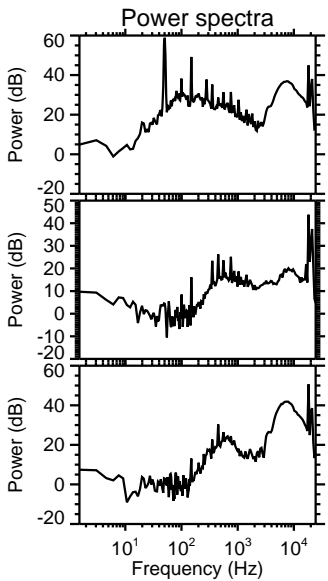
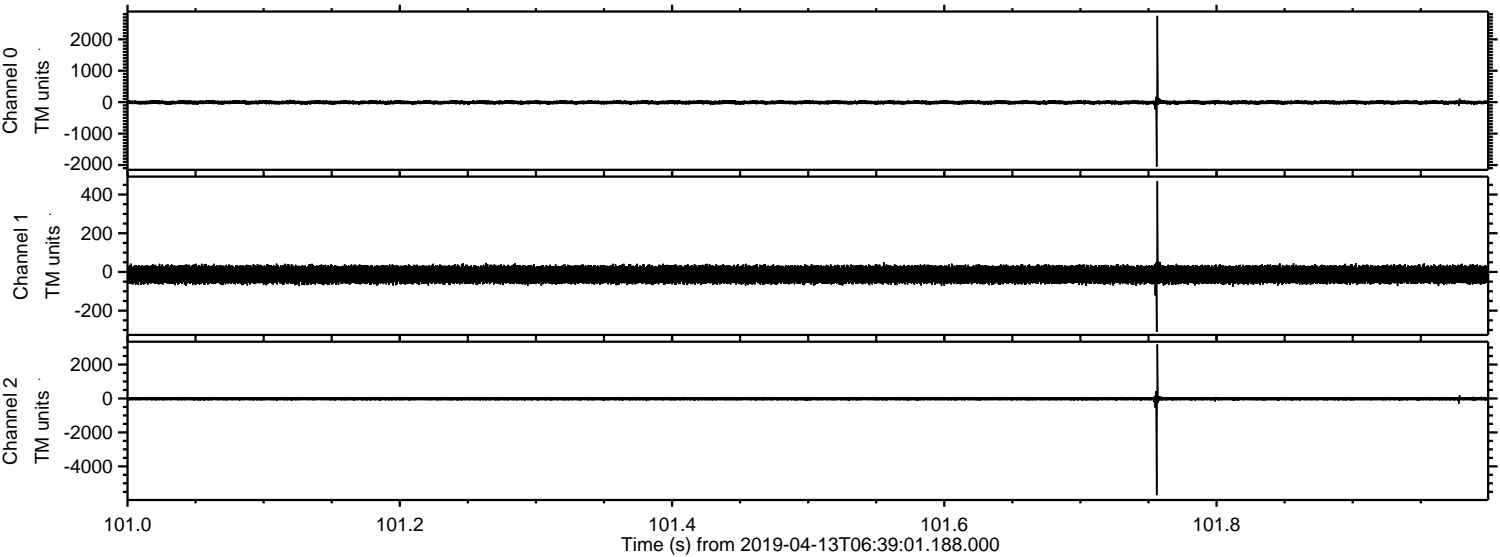



ELMAVAN 3D WAVEFORMS (Measured data sampled at 50 kHz) 51000 packets of 144 samples from 2019-04-13T06:39:01.188.000. Part 116/147

Processed Sat Apr 13 08:46:55 2019 by ELM ver.2012-10-06 from 001\_\_elm20190413\_063900\_\_dat00.bin

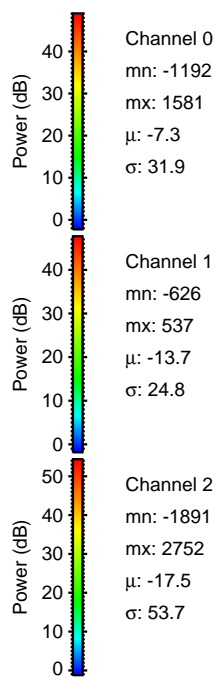
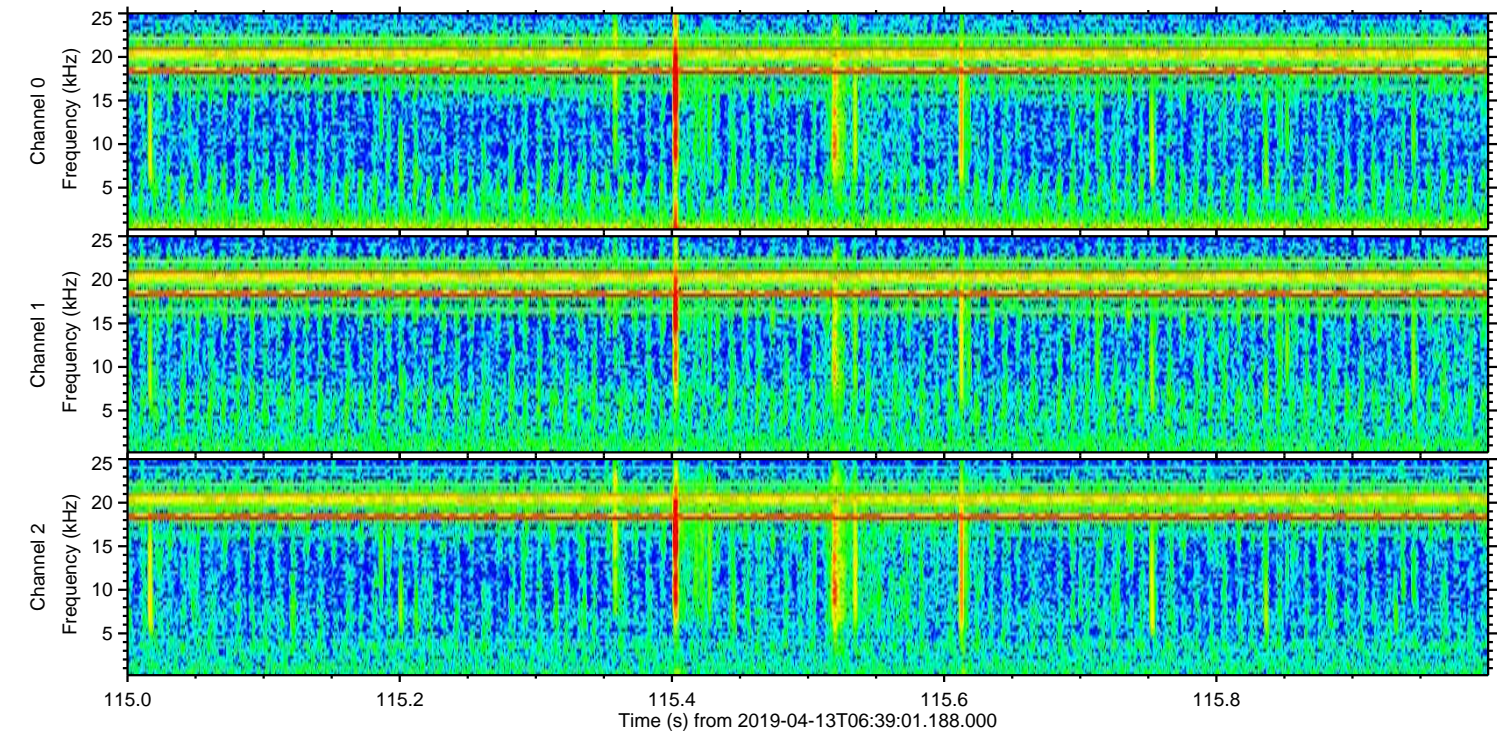
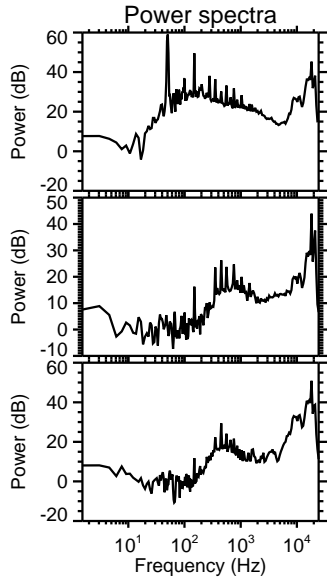
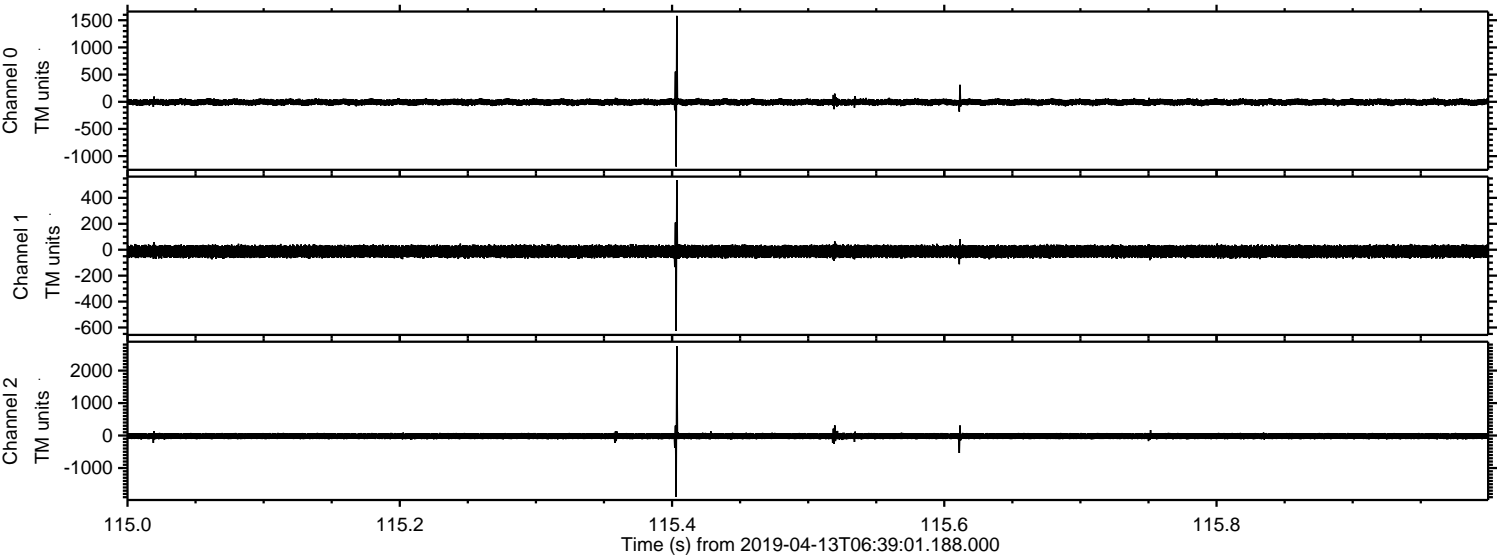



Processed Sat Apr 13 08:46:56 2019 by ELM ver.2012-10-06 from 001\_\_elm20190413\_063900\_\_dat00.bin

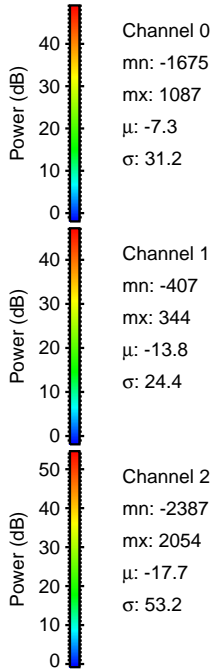
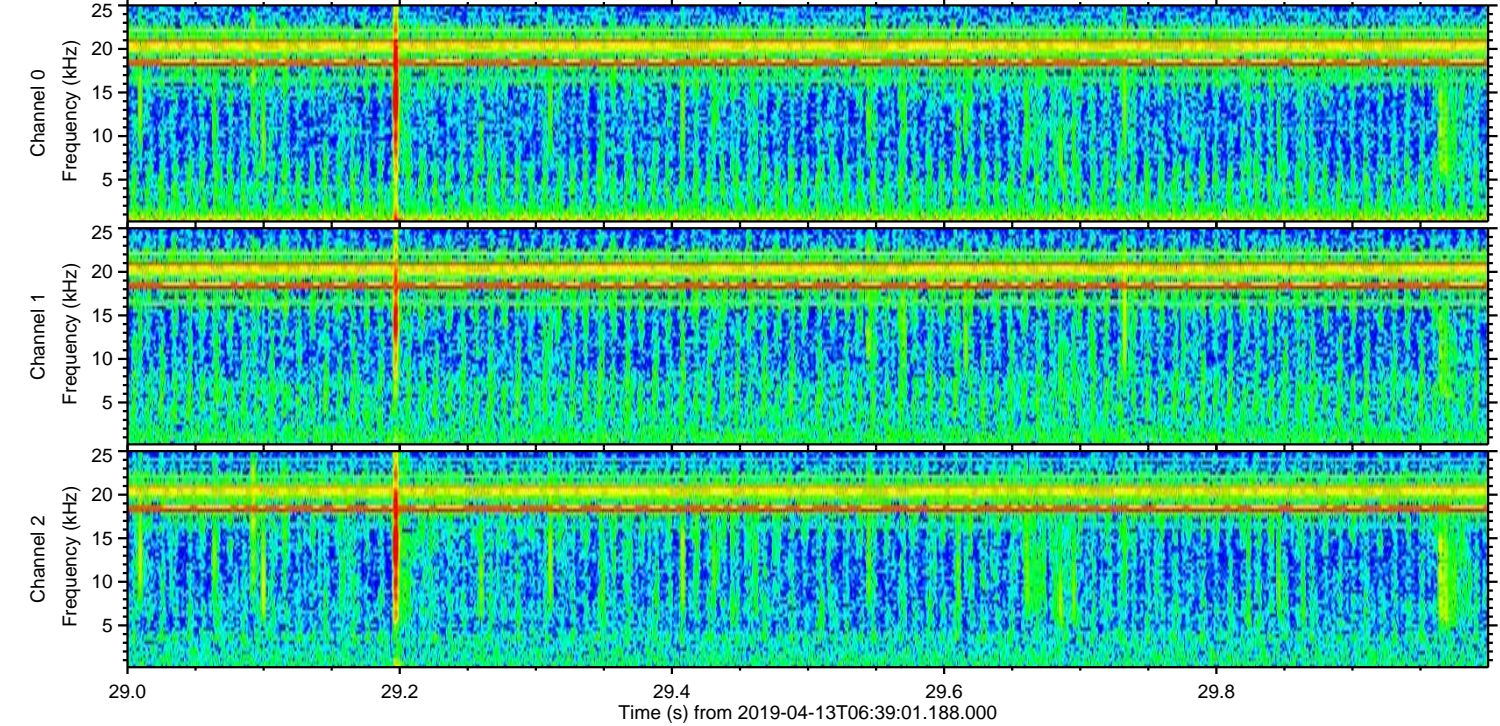
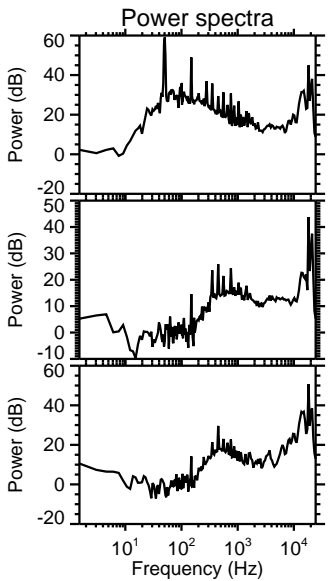
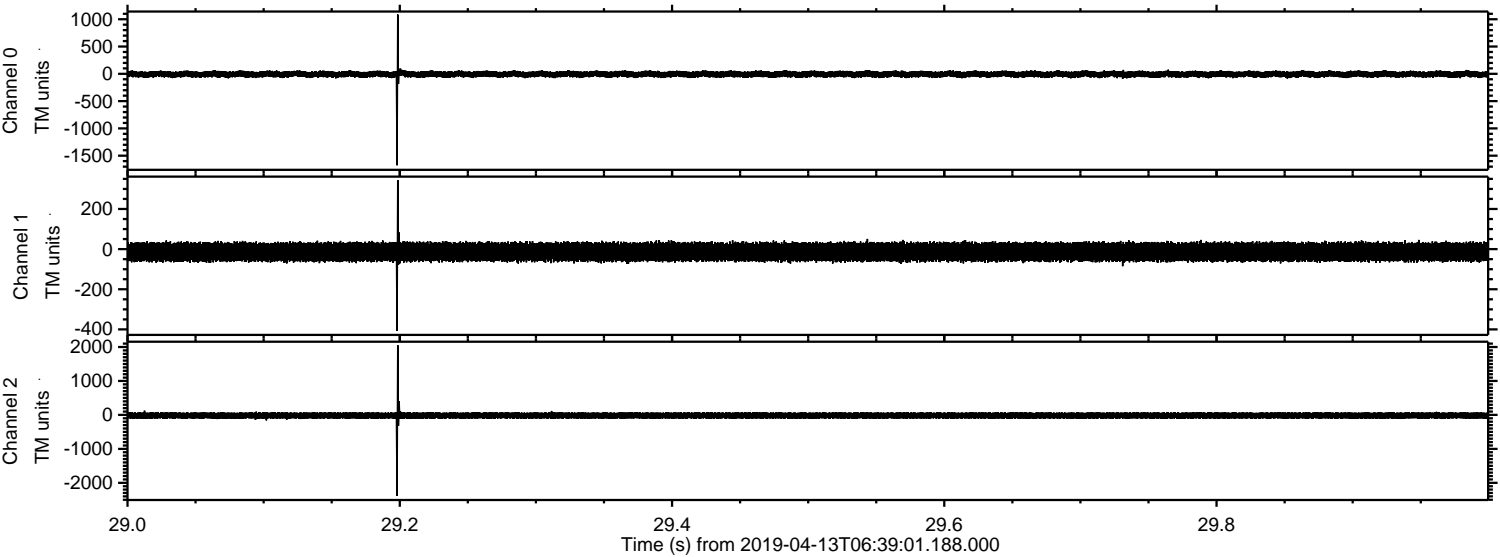



Processed Sat Apr 13 08:46:57 2019 by ELM ver.2012-10-06 from 001\_\_elm20190413\_063900\_\_dat00.bin

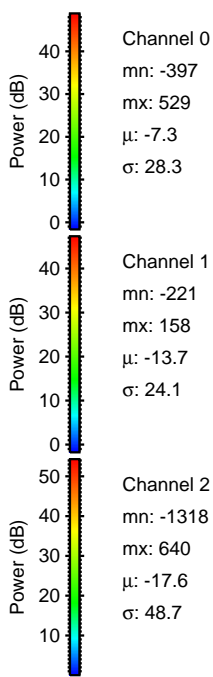
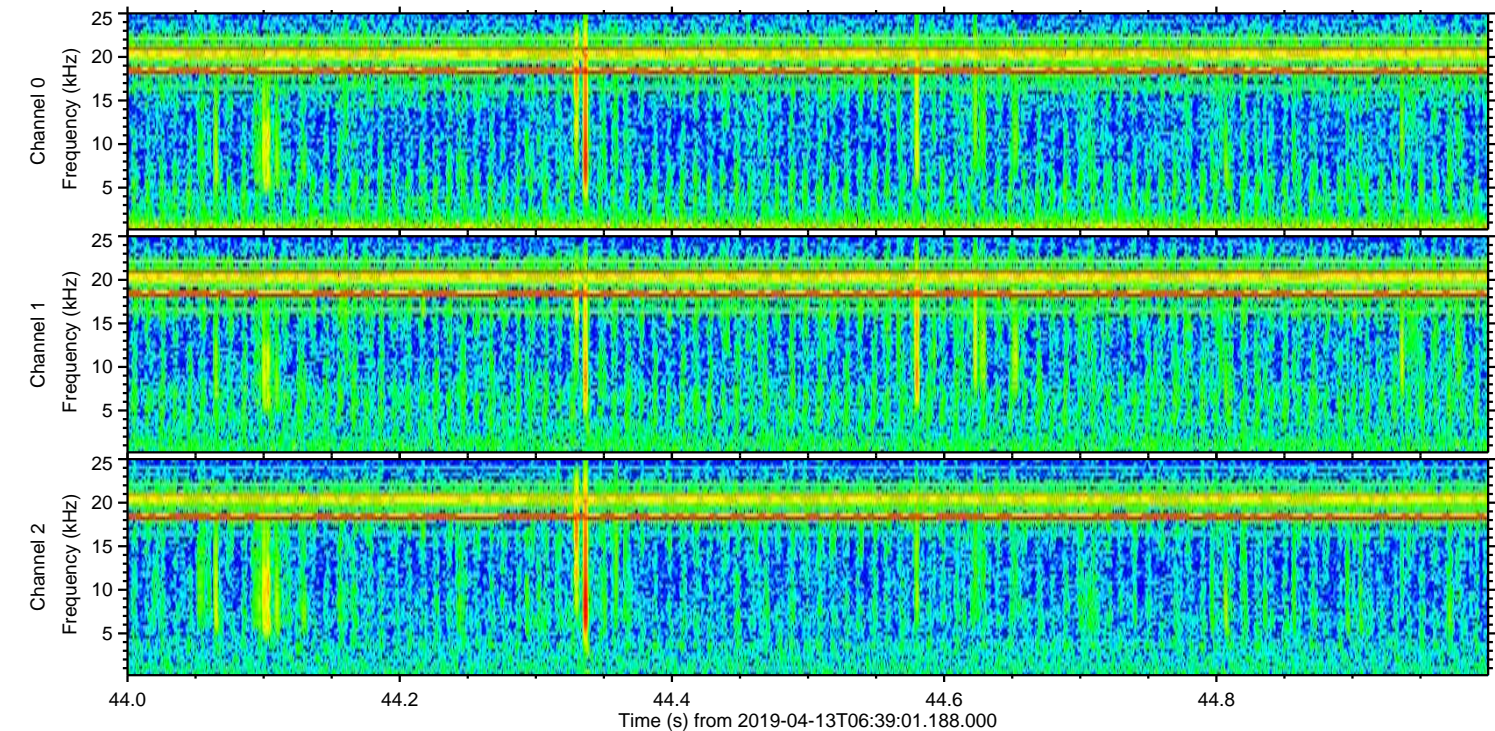
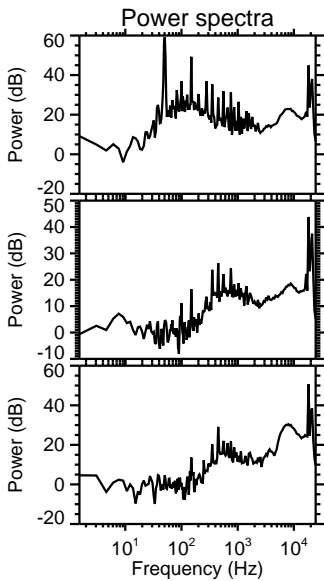
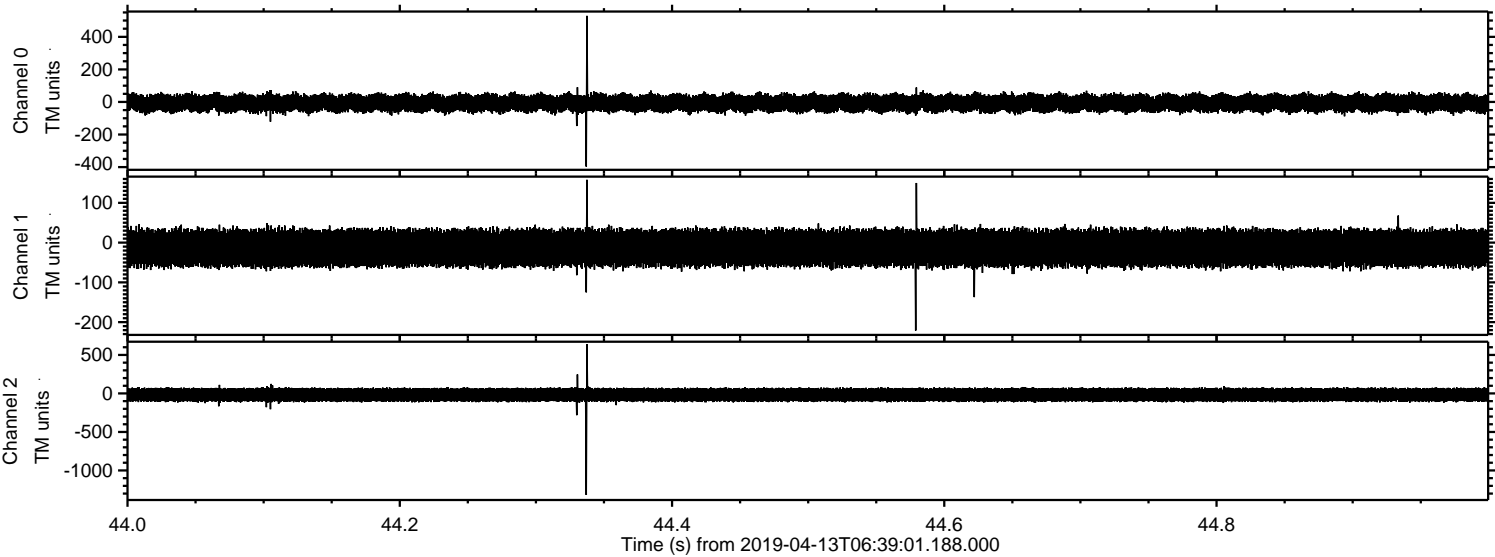

Channel 0  
mn: -397  
mx: 529  
 $\mu$ : -7.3  
 $\sigma$ : 28.3

Channel 1  
mn: -221  
mx: 158  
 $\mu$ : -13.7  
 $\sigma$ : 24.1

Channel 2  
mn: -1318  
mx: 640  
 $\mu$ : -17.6  
 $\sigma$ : 48.7



Processed Sat Apr 13 08:46:57 2019 by ELM ver.2012-10-06 from 001\_\_elm20190413\_063900\_\_dat00.bin

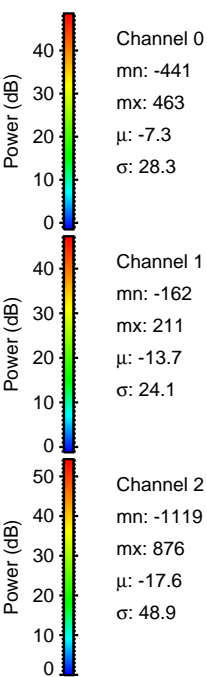
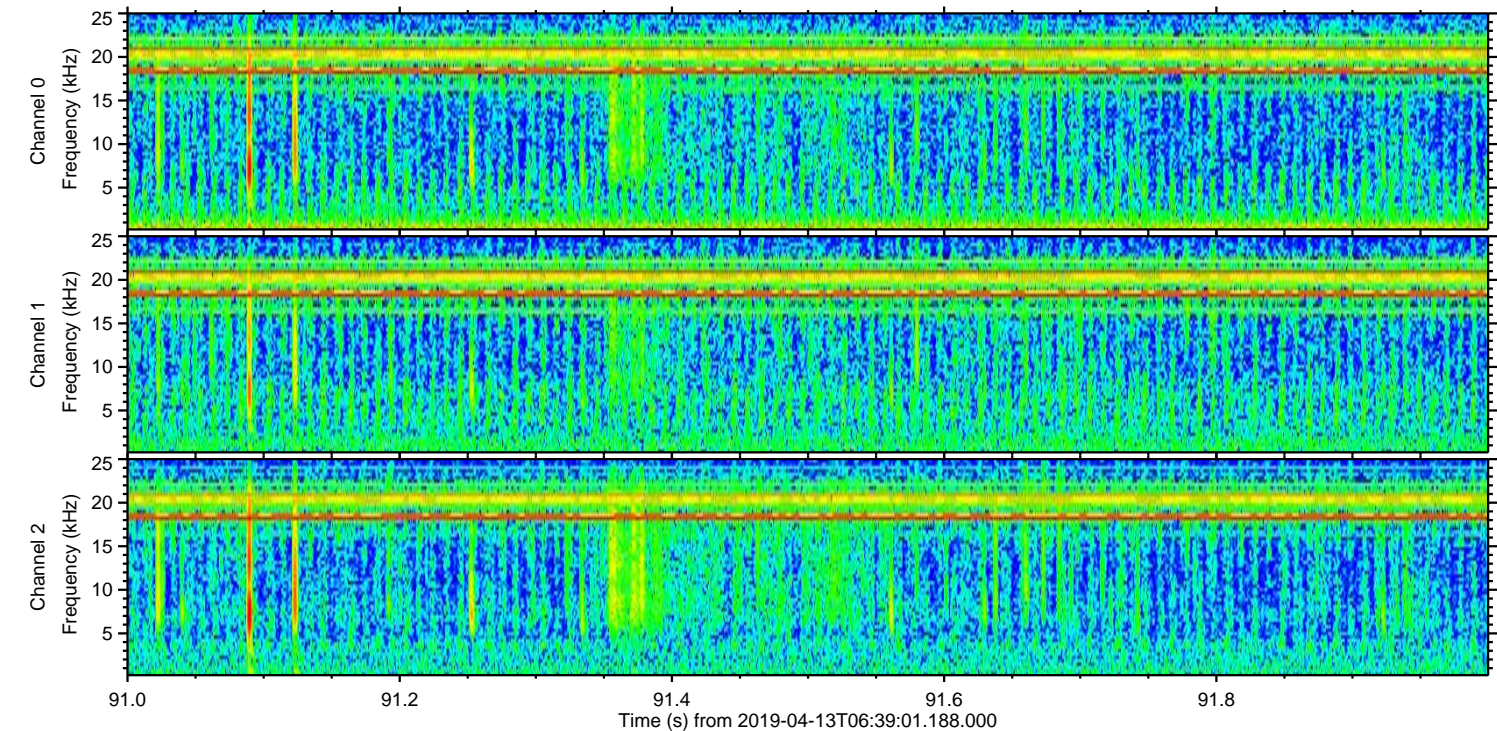
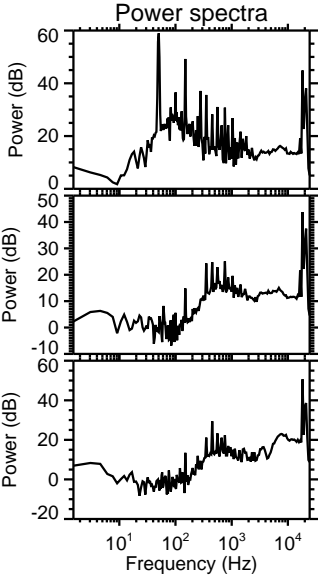
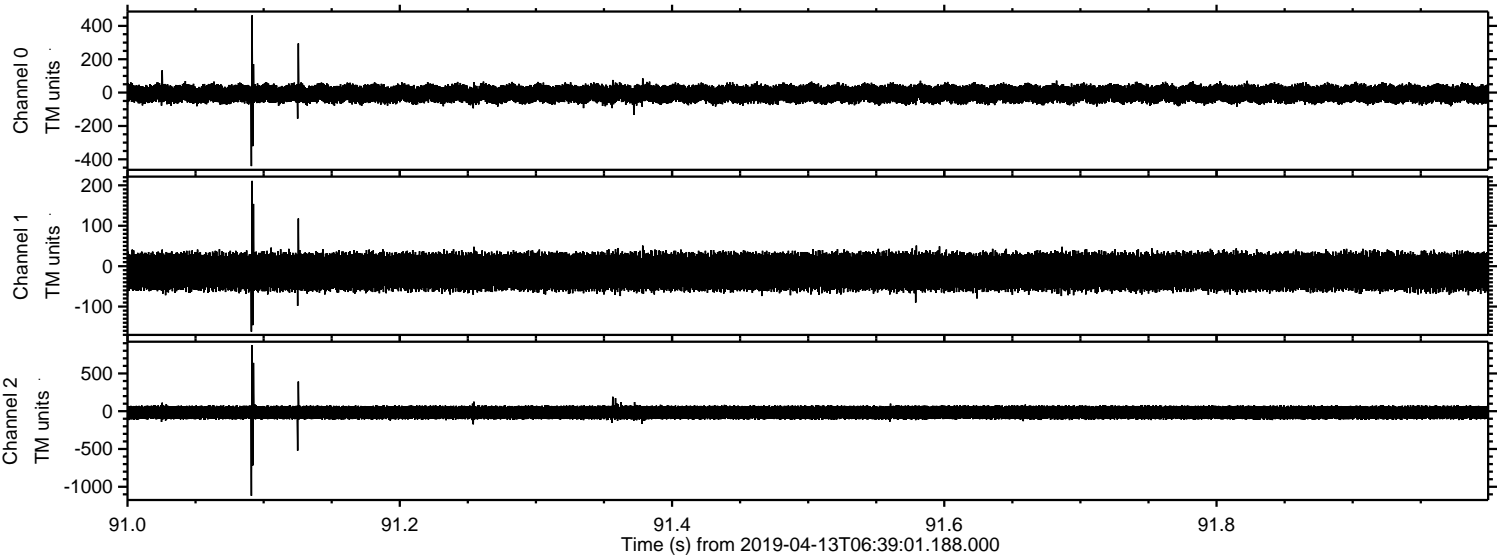



Processed Sat Apr 13 08:46:58 2019 by ELM ver.2012-10-06 from 001\_\_elm20190413\_063900\_\_dat00.bin

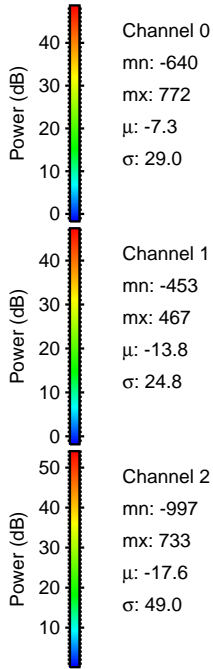
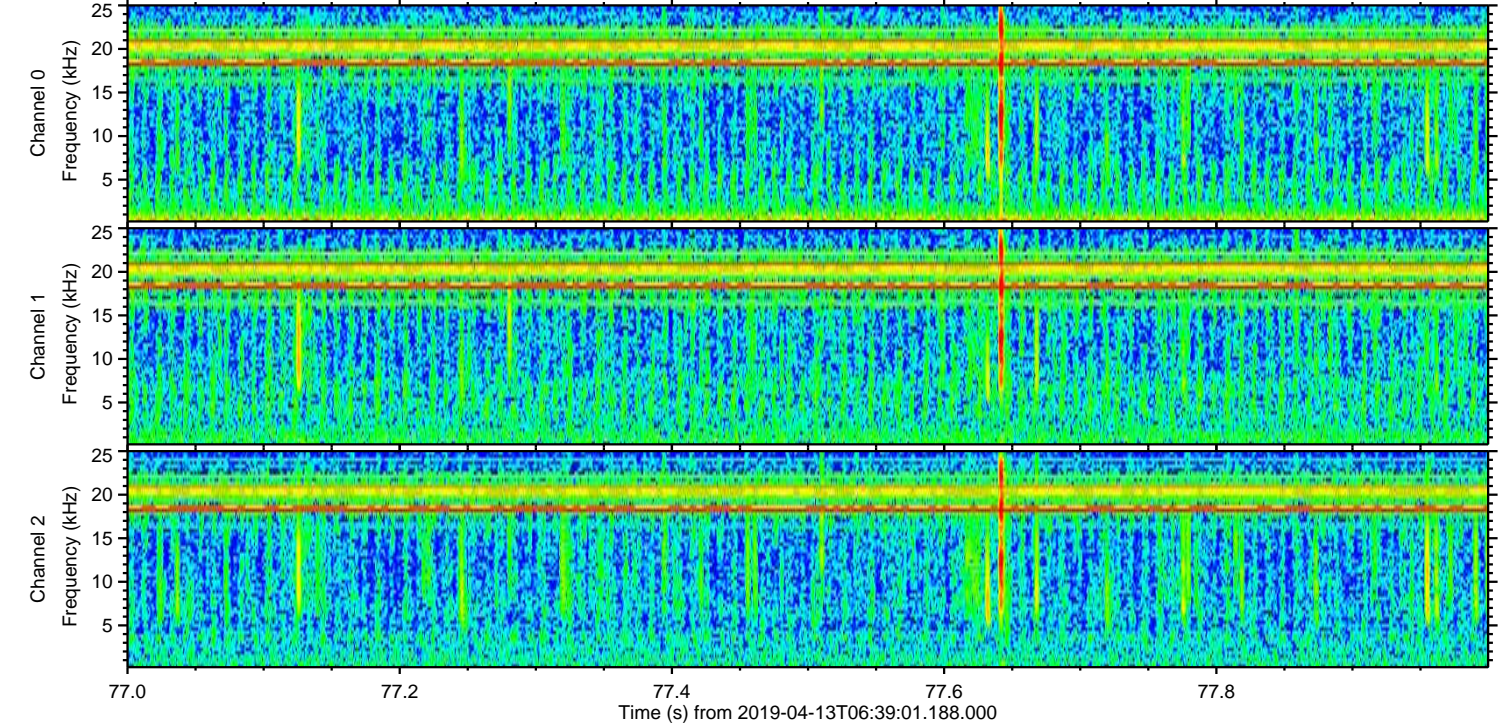
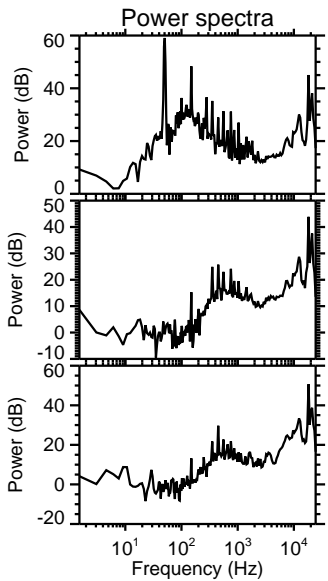
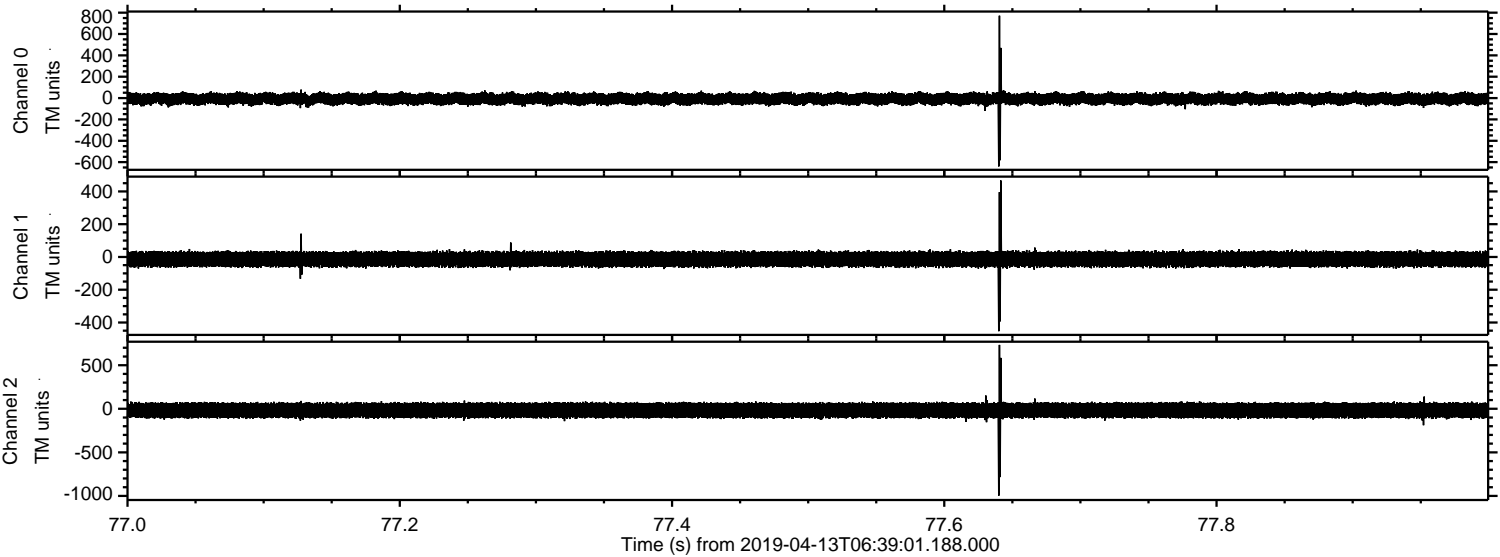



Processed Sat Apr 13 08:46:58 2019 by ELM ver.2012-10-06 from 001\_\_elm20190413\_063900\_\_dat00.bin

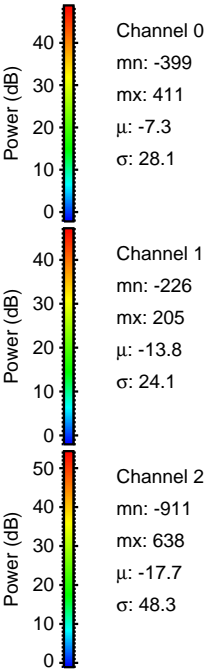
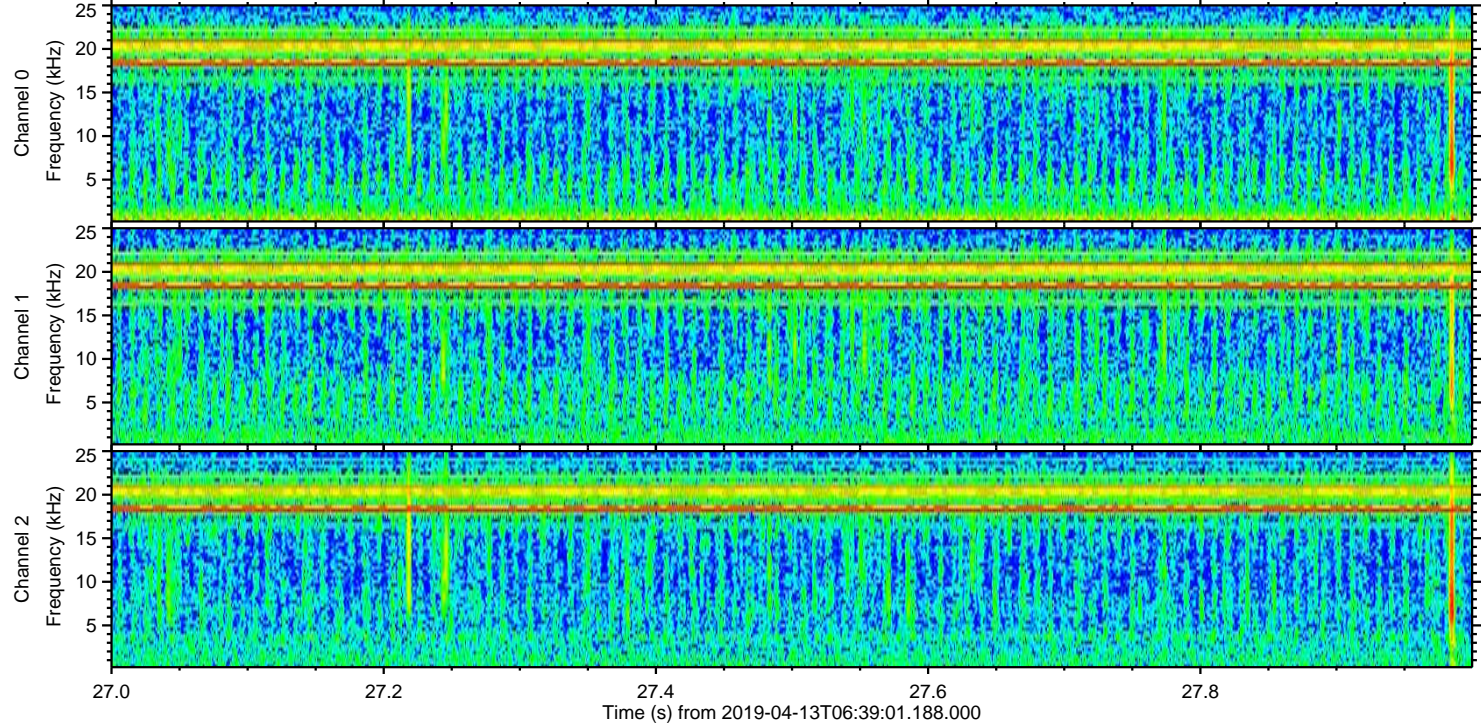
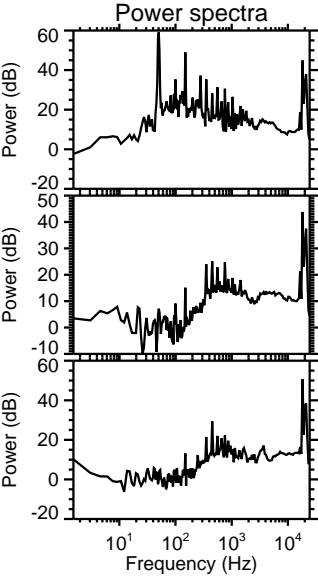
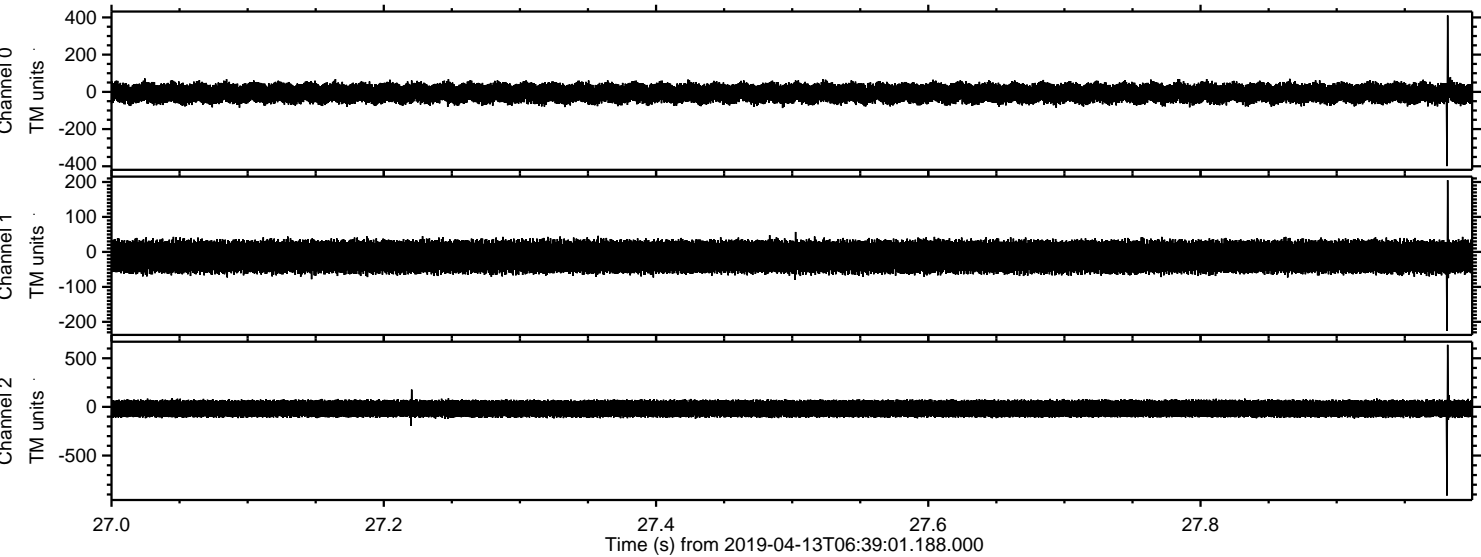



ELMAVAN 3D WAVEFORMS (Measured data sampled at 50 kHz) 51000 packets of 144 samples from 2019-04-13T06:39:01.188.000. Part 109/147

