

ELMAVAN 3D WAVEFORMS (Measured data sampled at 50 kHz) 51000 packets of 144 samples from 2019-03-28T14:32:39.703.000.

Processed Thu Mar 28 15:40:02 2019 by ELM ver.2012-10-06 from 001__elm20190328_143238__dat00.bin

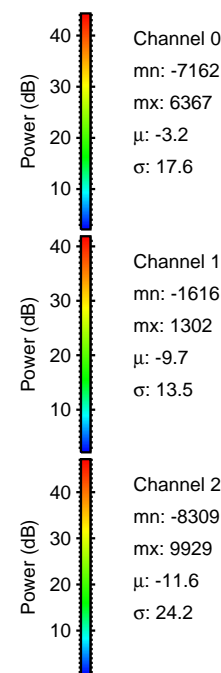
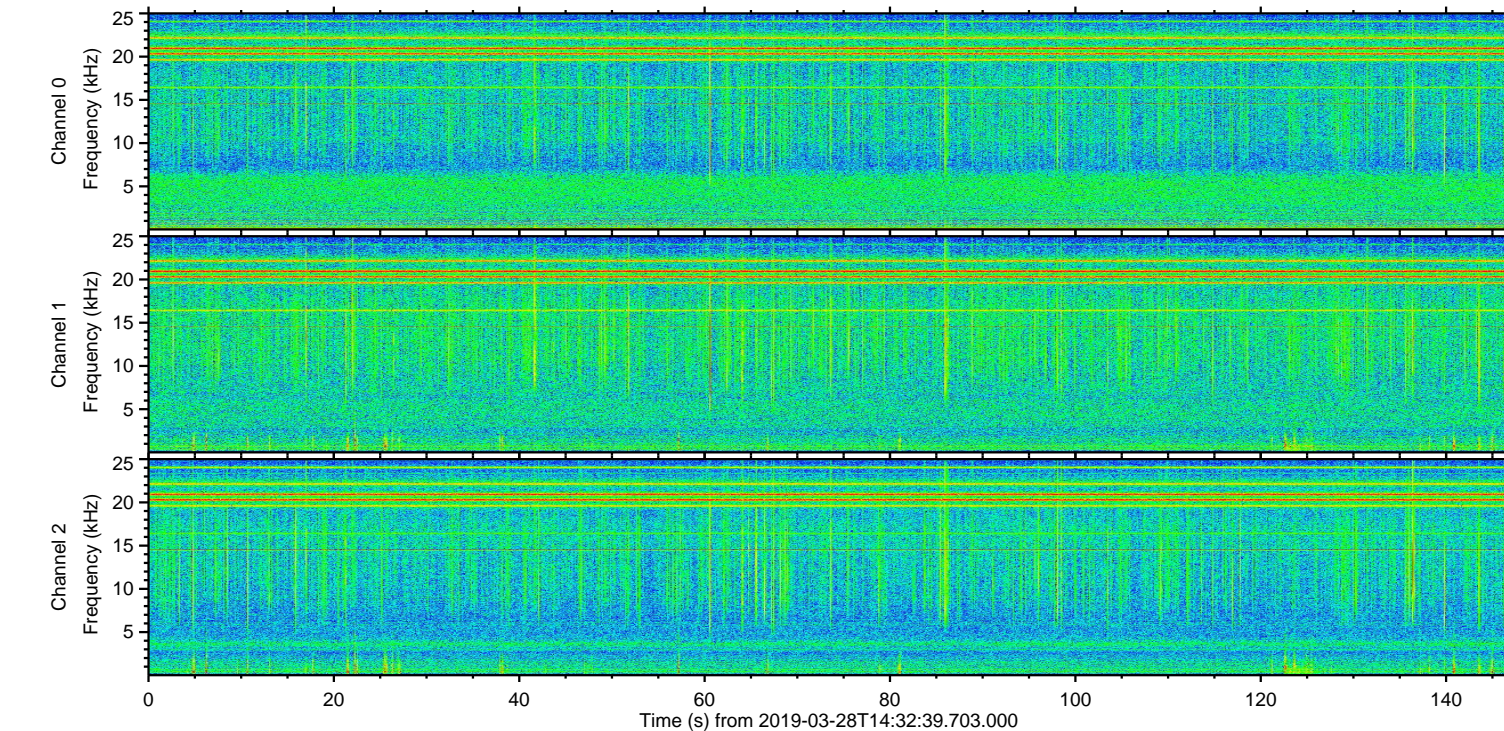
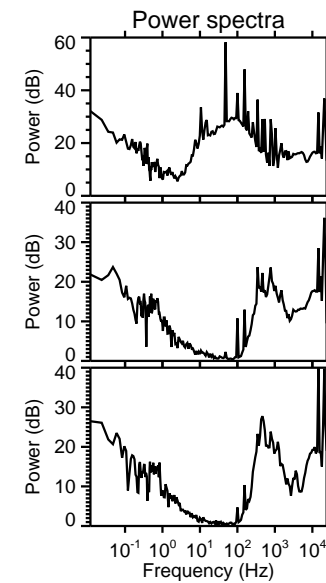
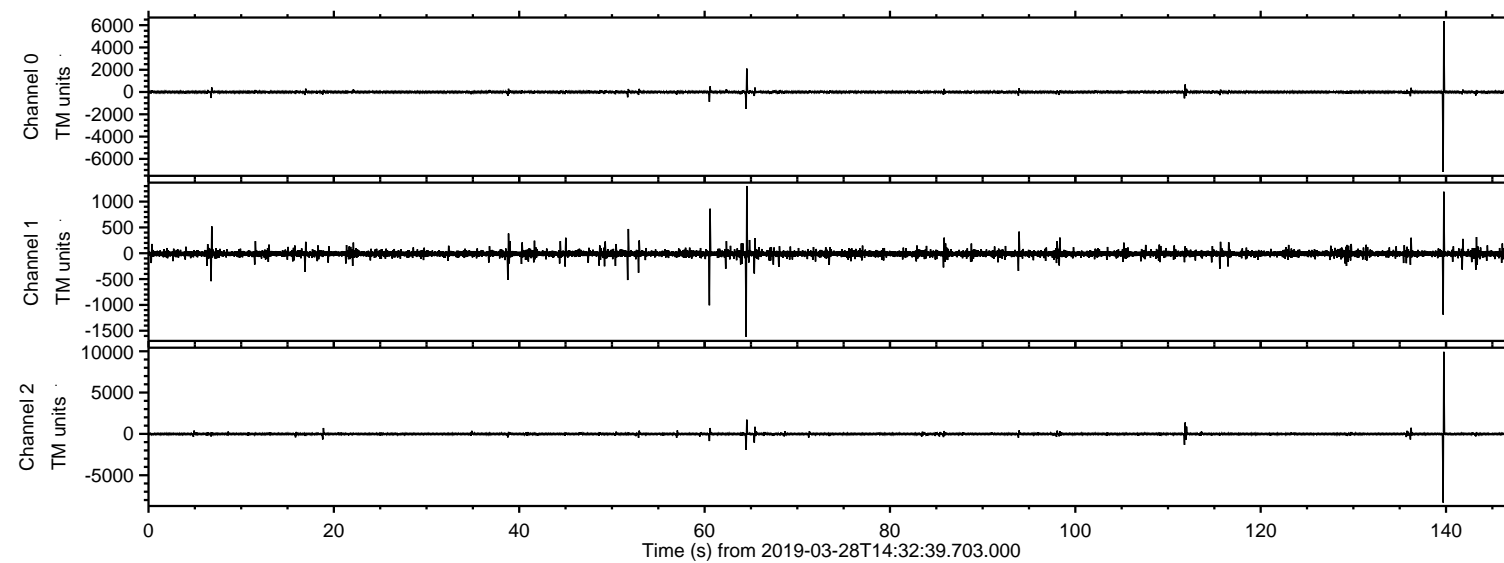

ELMAVAN 3D WAVEFORMS (Measured data sampled at 50 kHz) 51000 packets of 144 samples from 2019-03-28T14:32:39.703.000. Part 140/147

Processed Thu Mar 28 15:40:11 2019 by ELM ver.2012-10-06 from 001__elm20190328_143238__dat00.bin

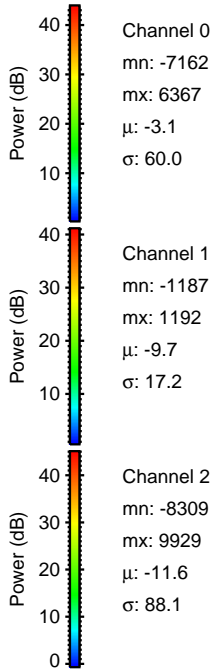
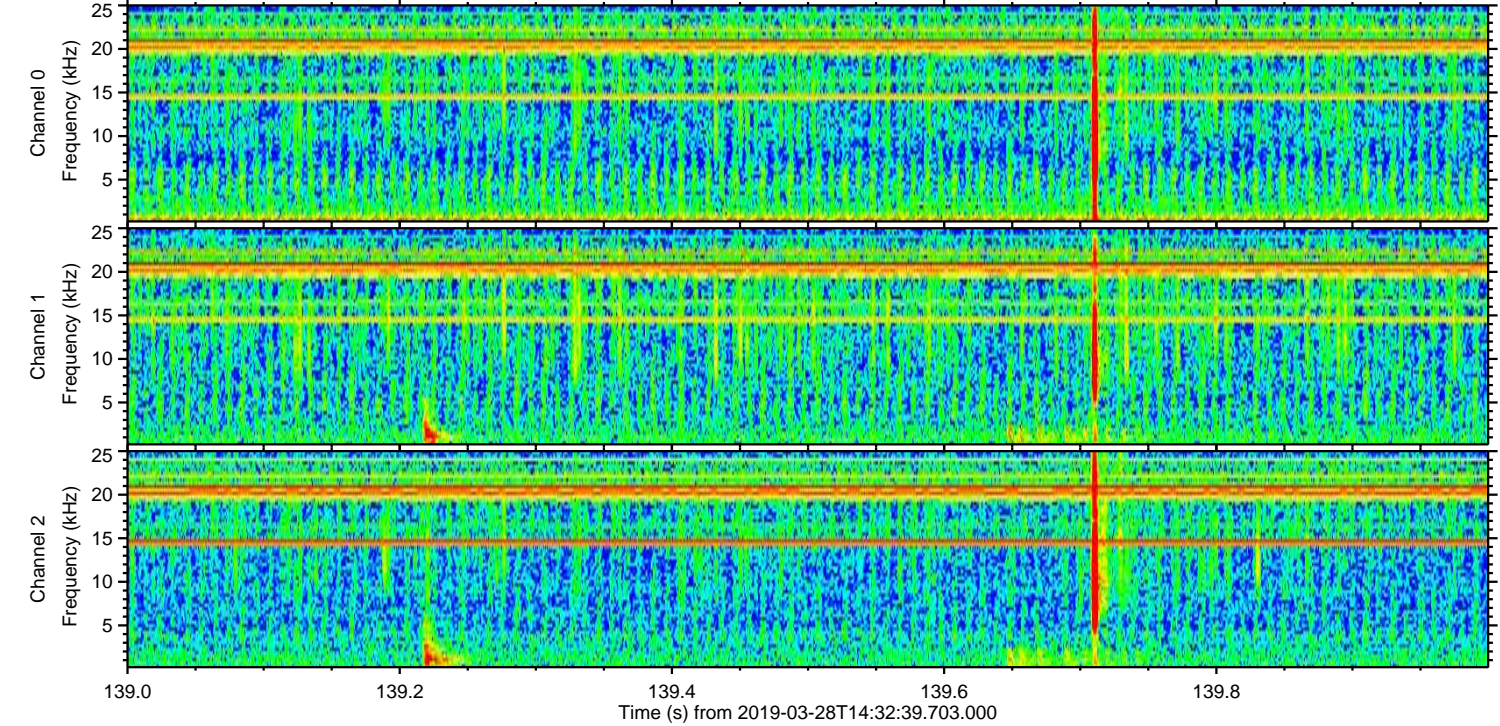
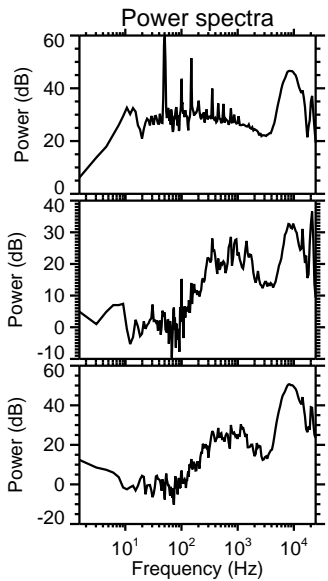
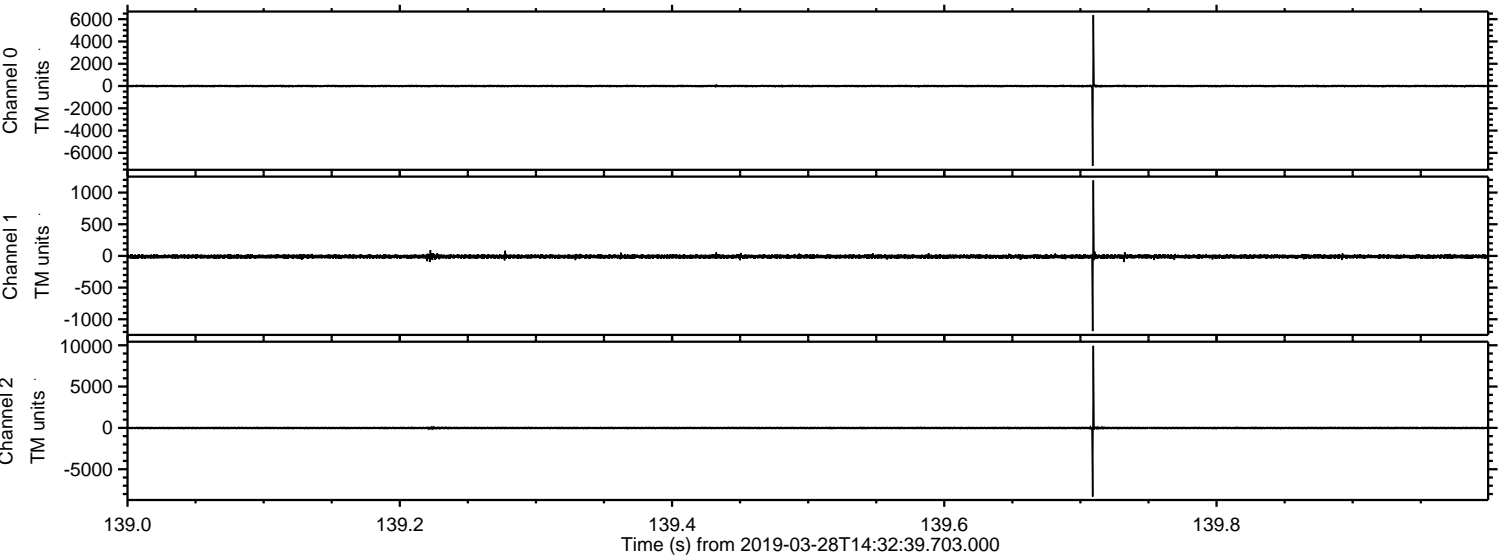

Processed Thu Mar 28 15:40:12 2019 by ELM ver.2012-10-06 from 001__elm20190328_143238__dat00.bin

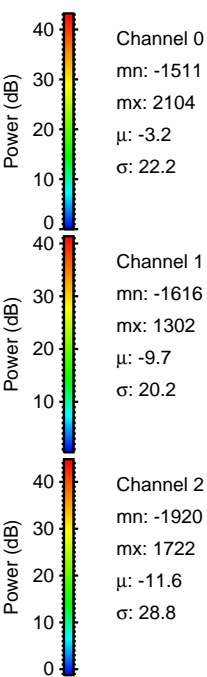
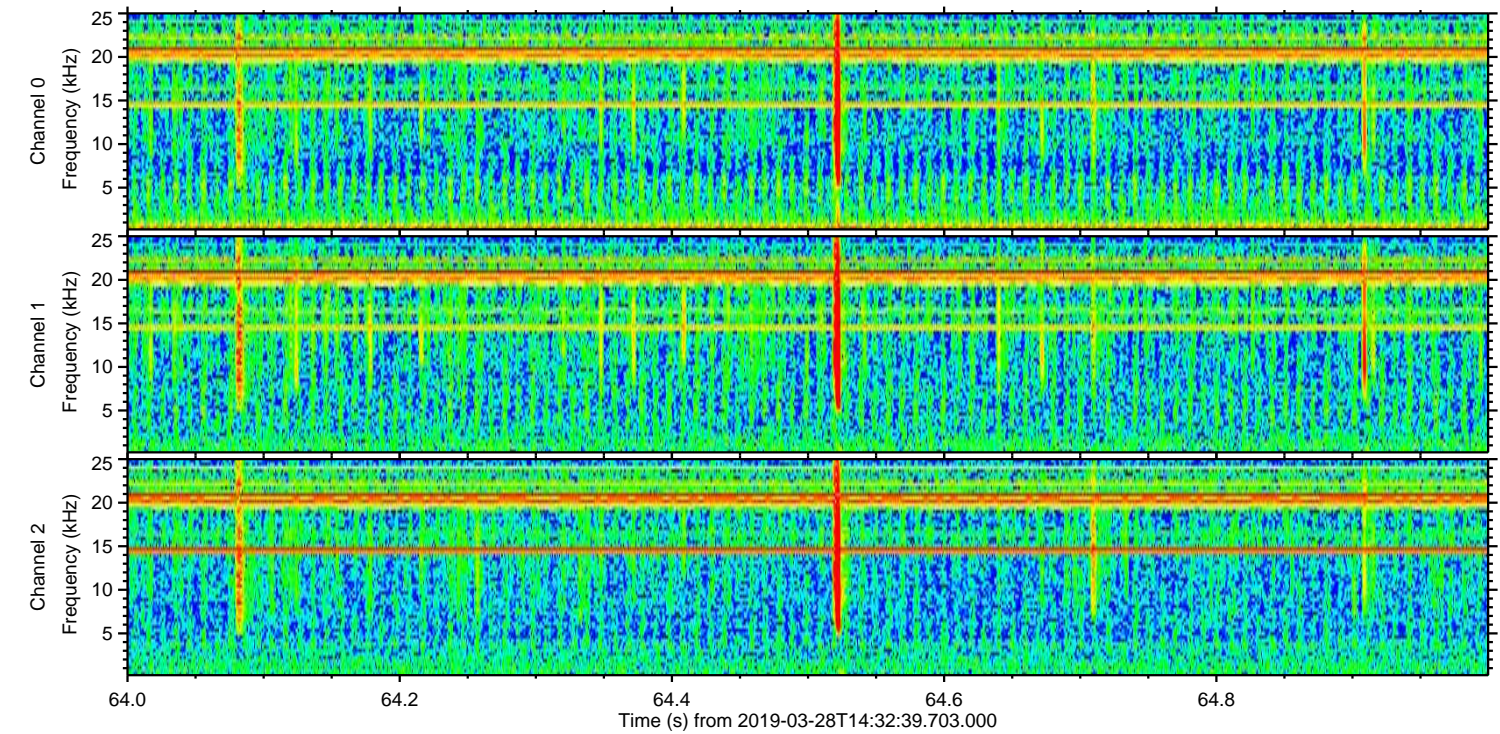
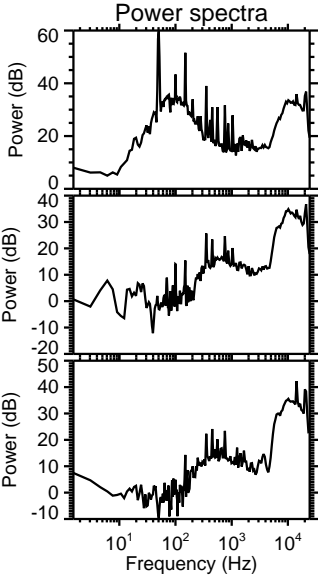
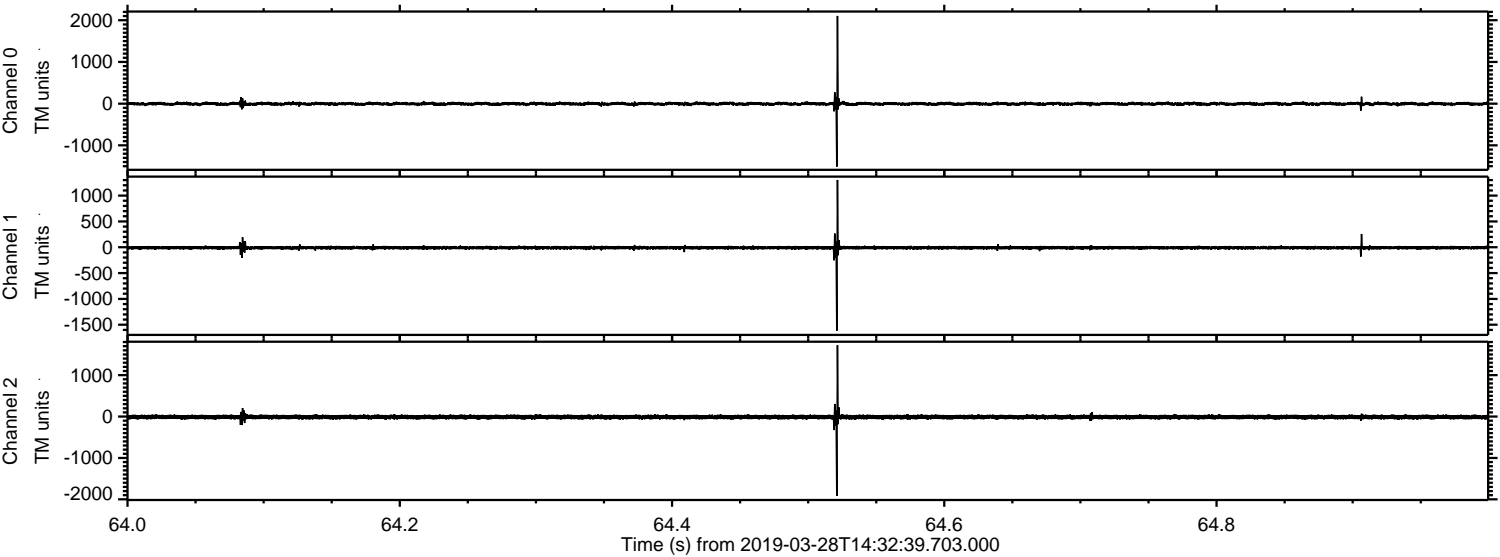

ELMAVAN 3D WAVEFORMS (Measured data sampled at 50 kHz) 51000 packets of 144 samples from 2019-03-28T14:32:39.703.000. Part 112/147

Processed Thu Mar 28 15:40:13 2019 by ELM ver.2012-10-06 from 001__elm20190328_143238__dat00.bin

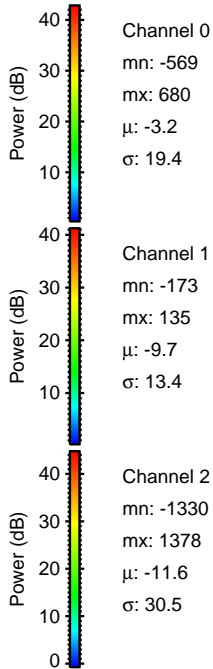
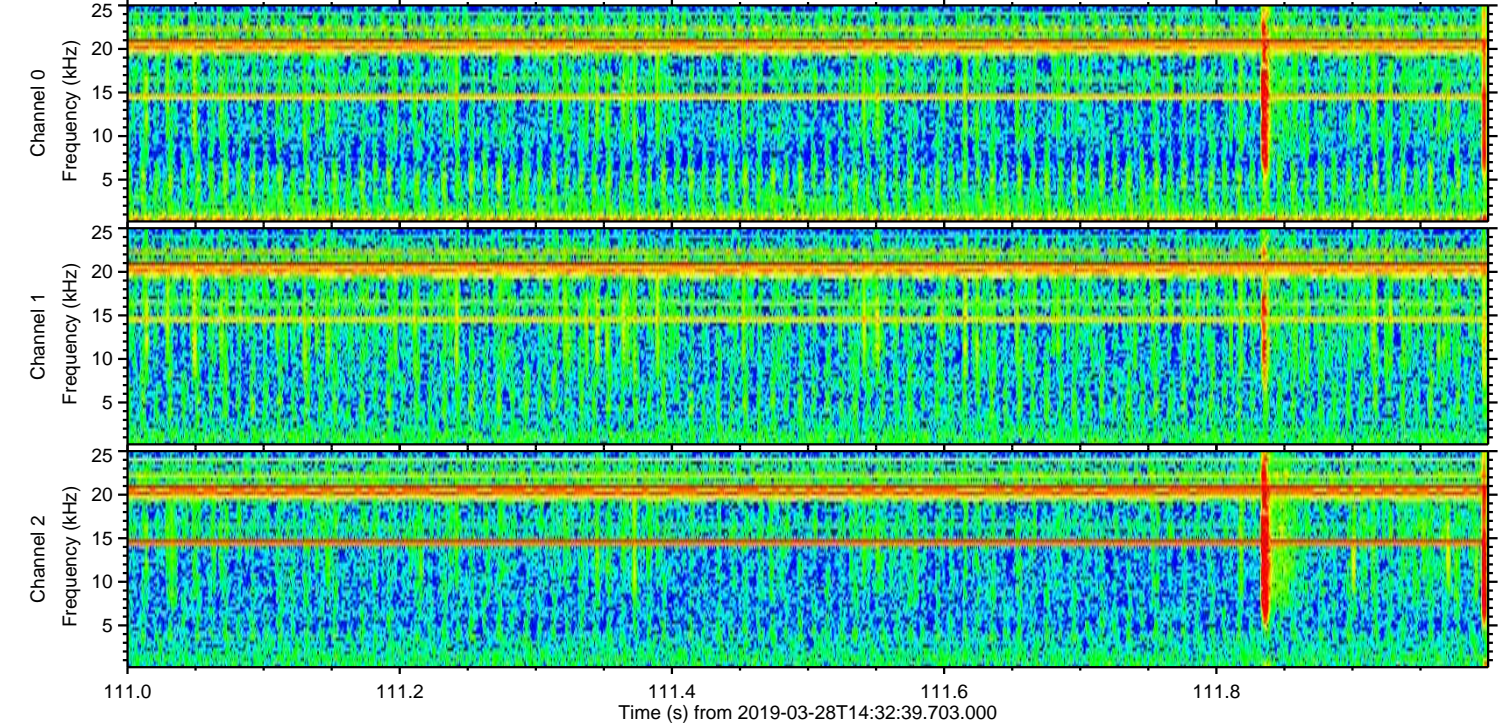
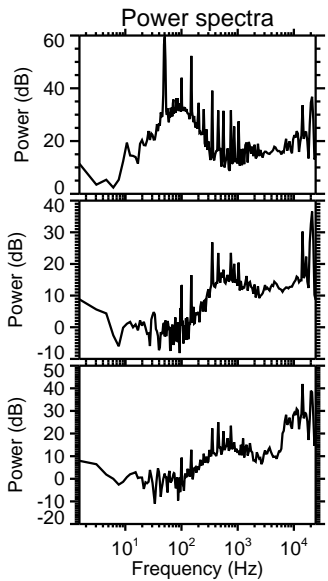
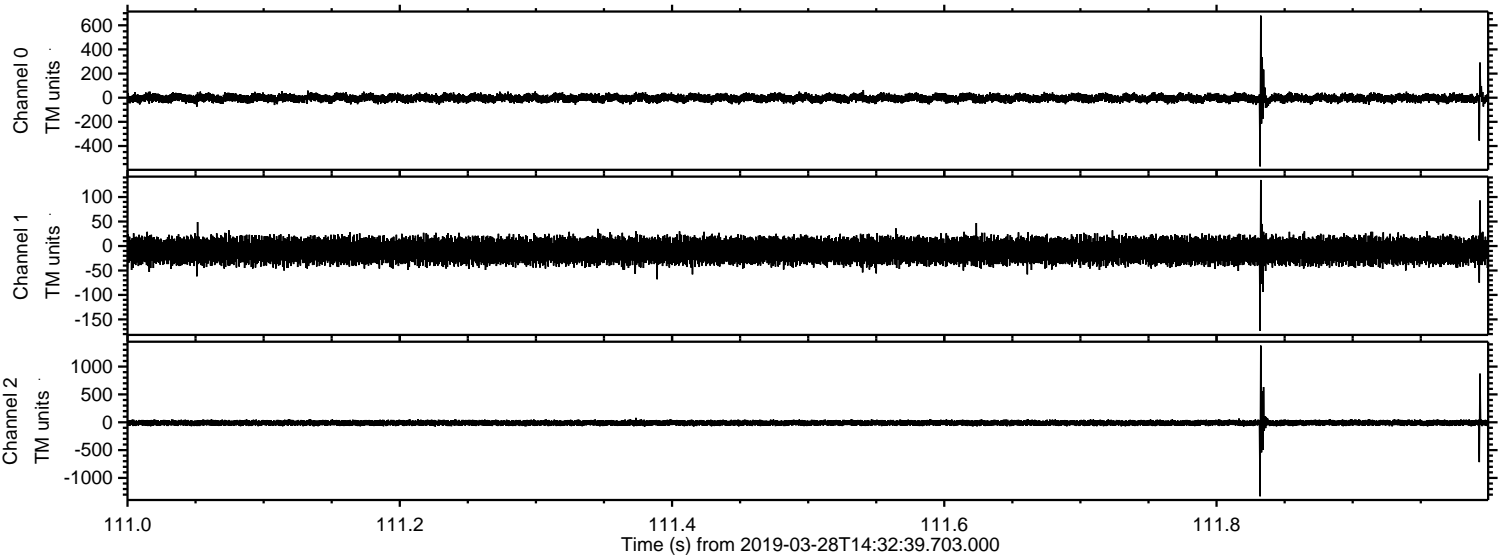

Processed Thu Mar 28 15:40:13 2019 by ELM ver.2012-10-06 from 001__elm20190328_143238__dat00.bin

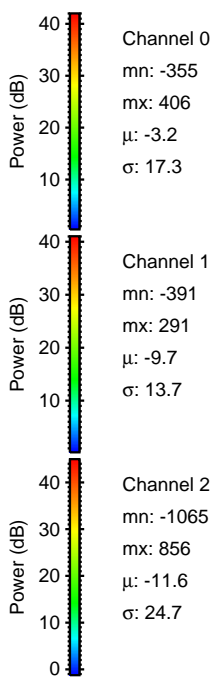
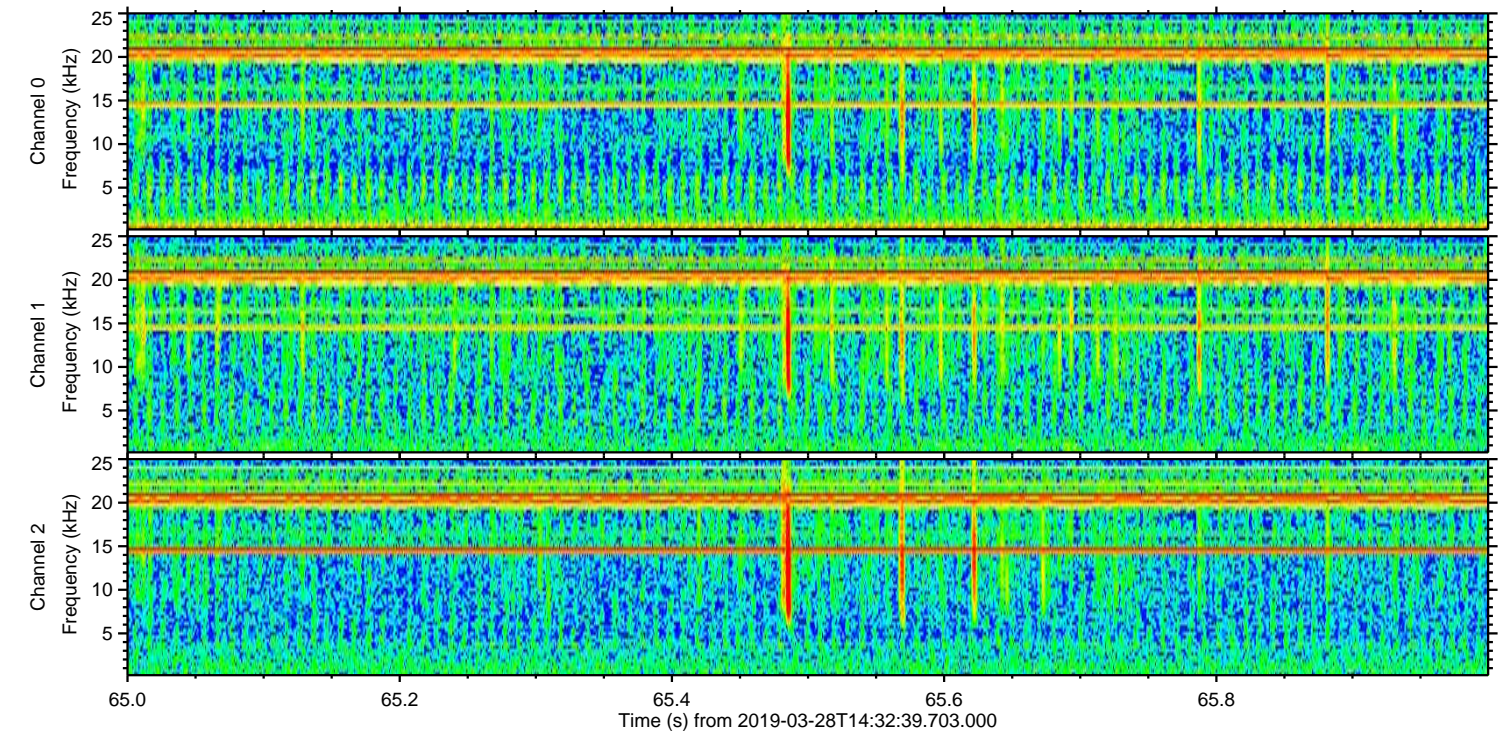
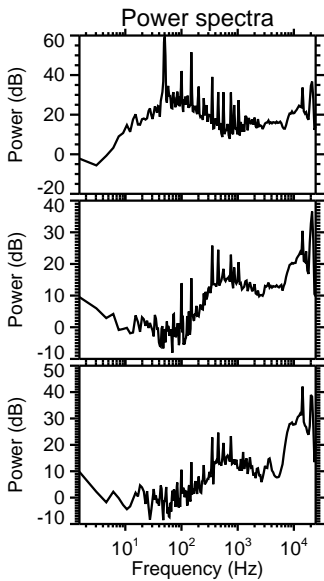
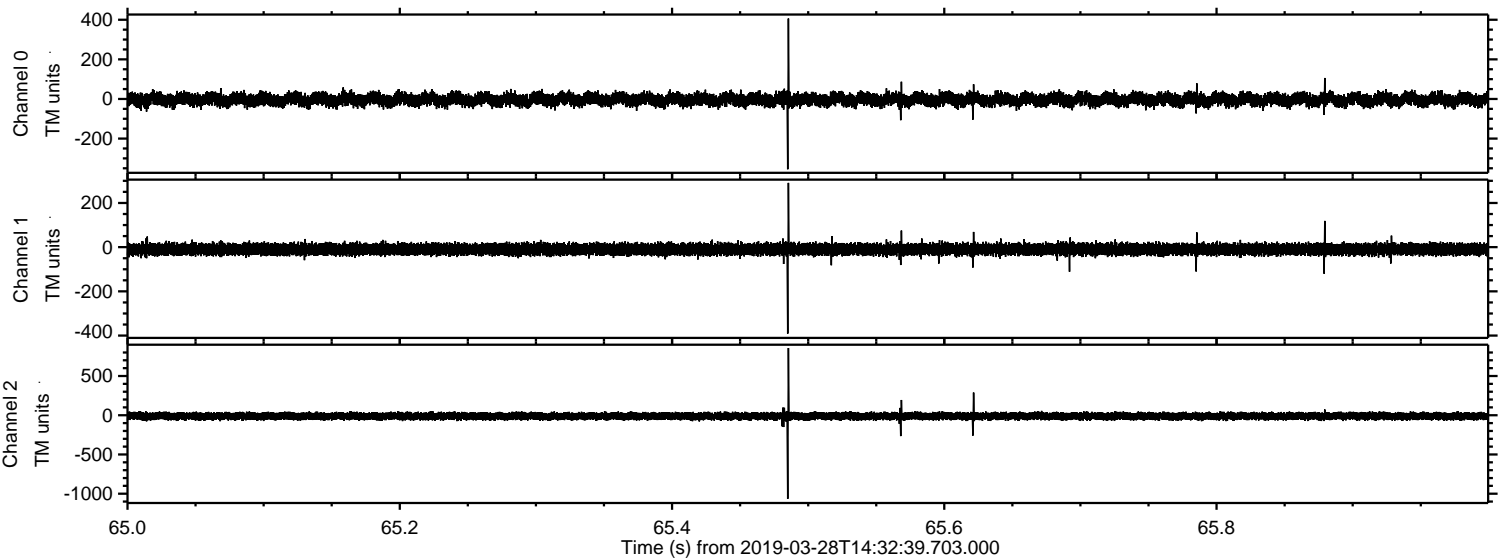

Processed Thu Mar 28 15:40:14 2019 by ELM ver.2012-10-06 from 001__elm20190328_143238__dat00.bin

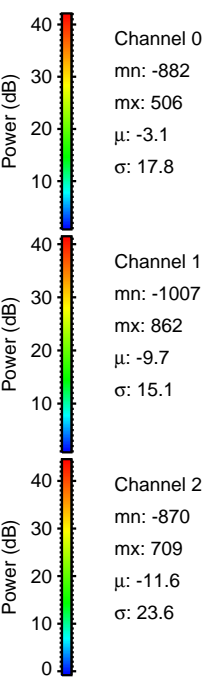
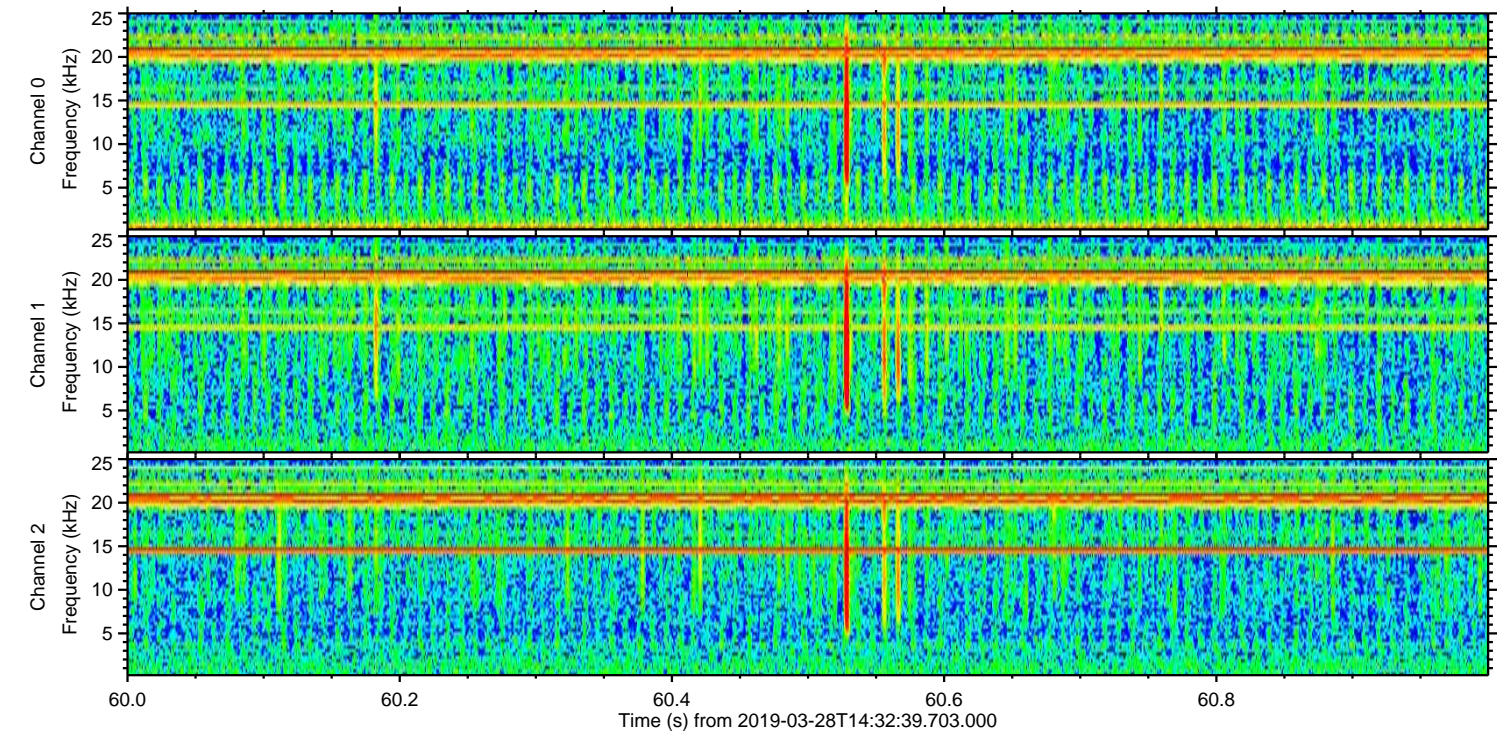
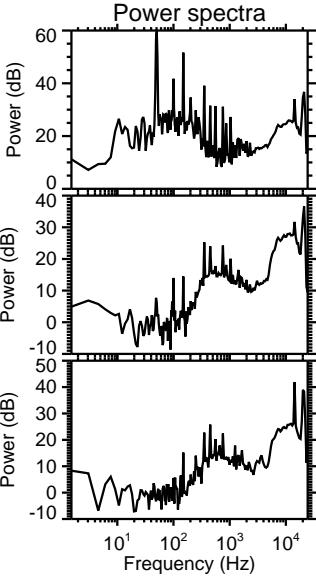
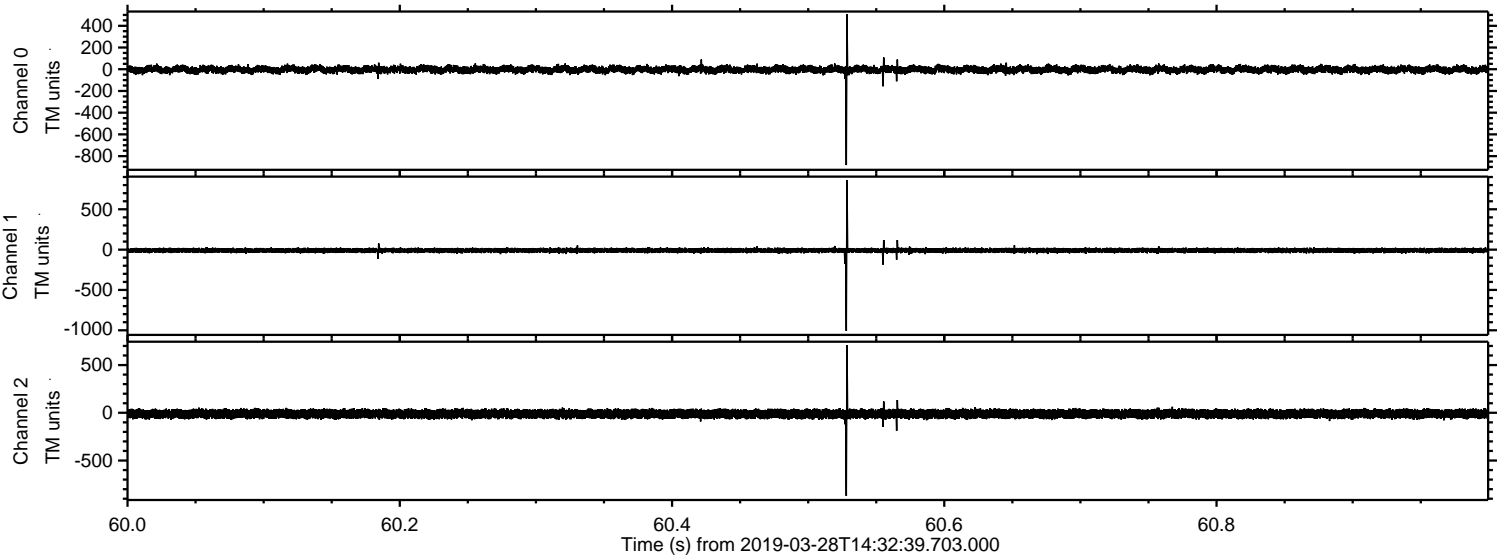

ELMAVAN 3D WAVEFORMS (Measured data sampled at 50 kHz) 51000 packets of 144 samples from 2019-03-28T14:32:39.703.000. Part 137/147

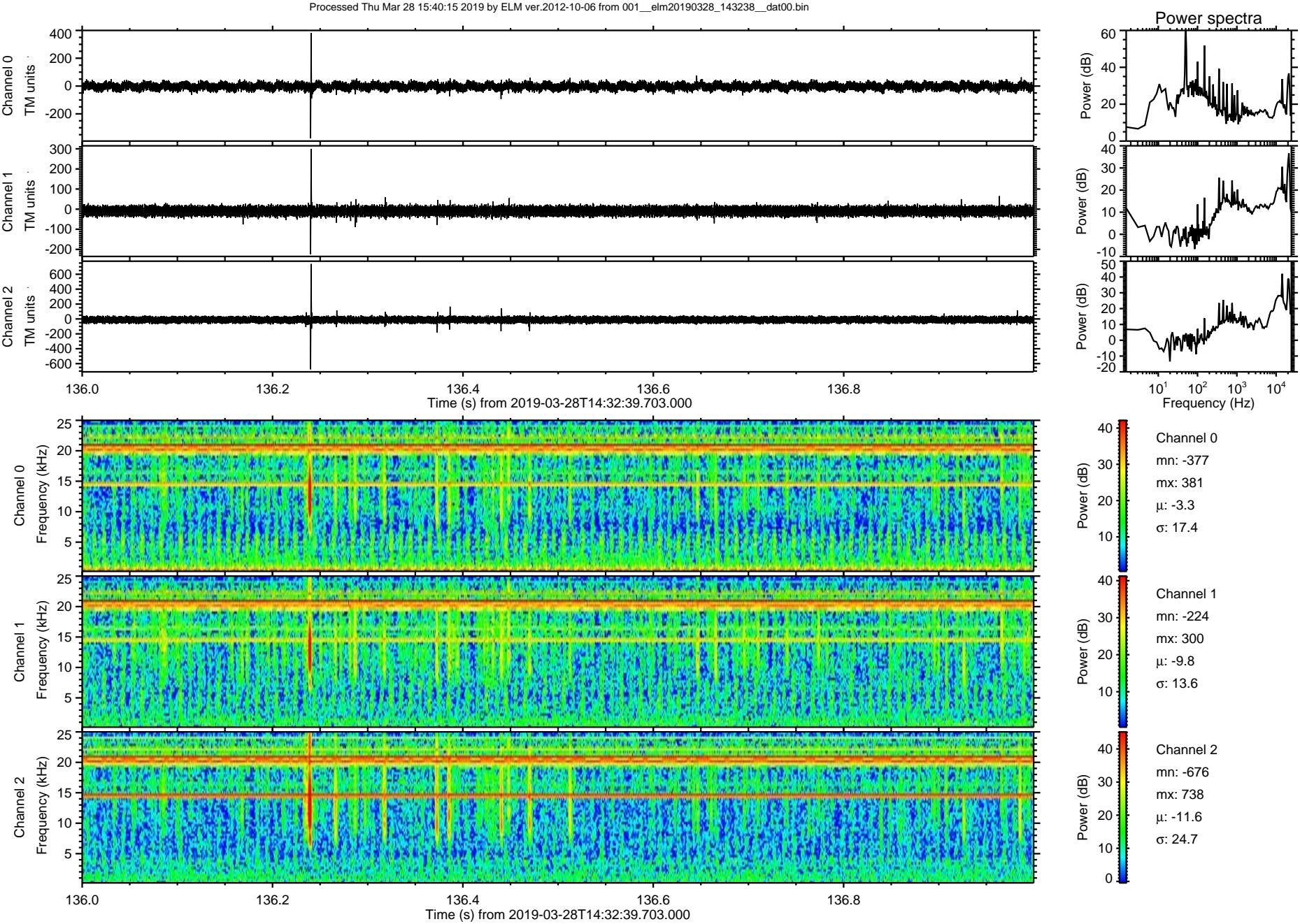

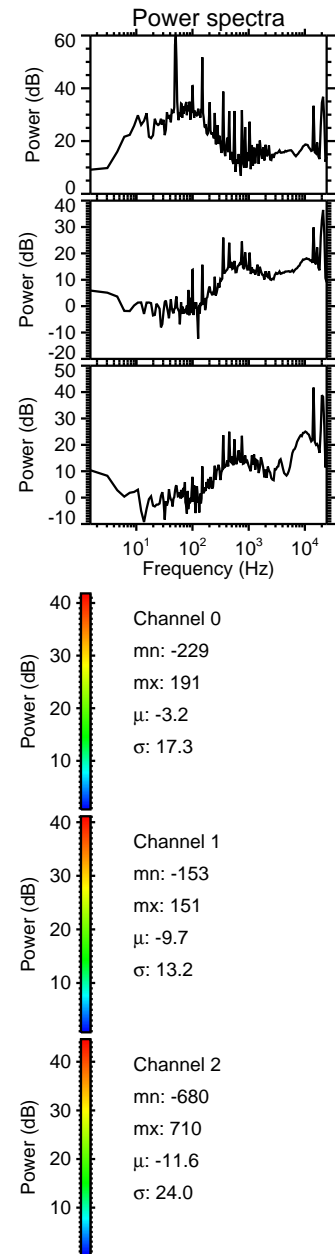
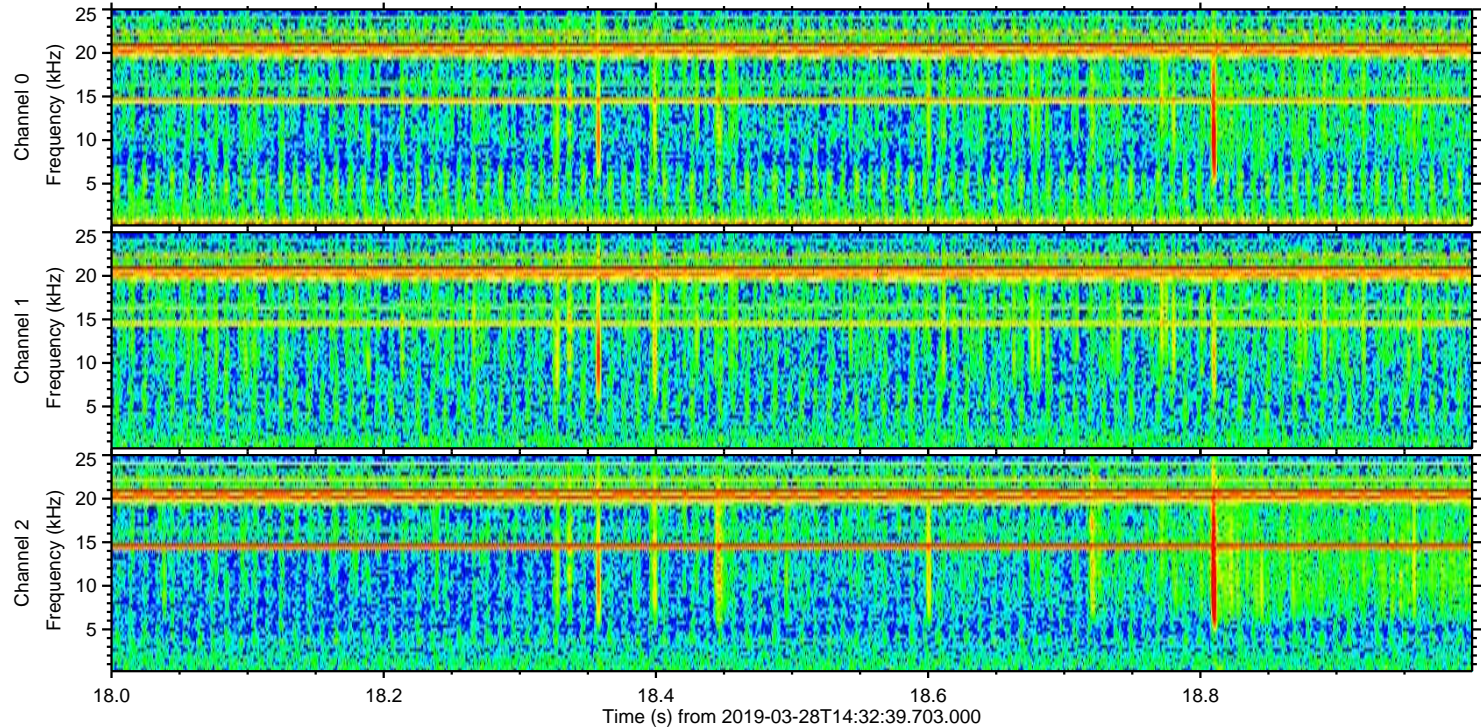
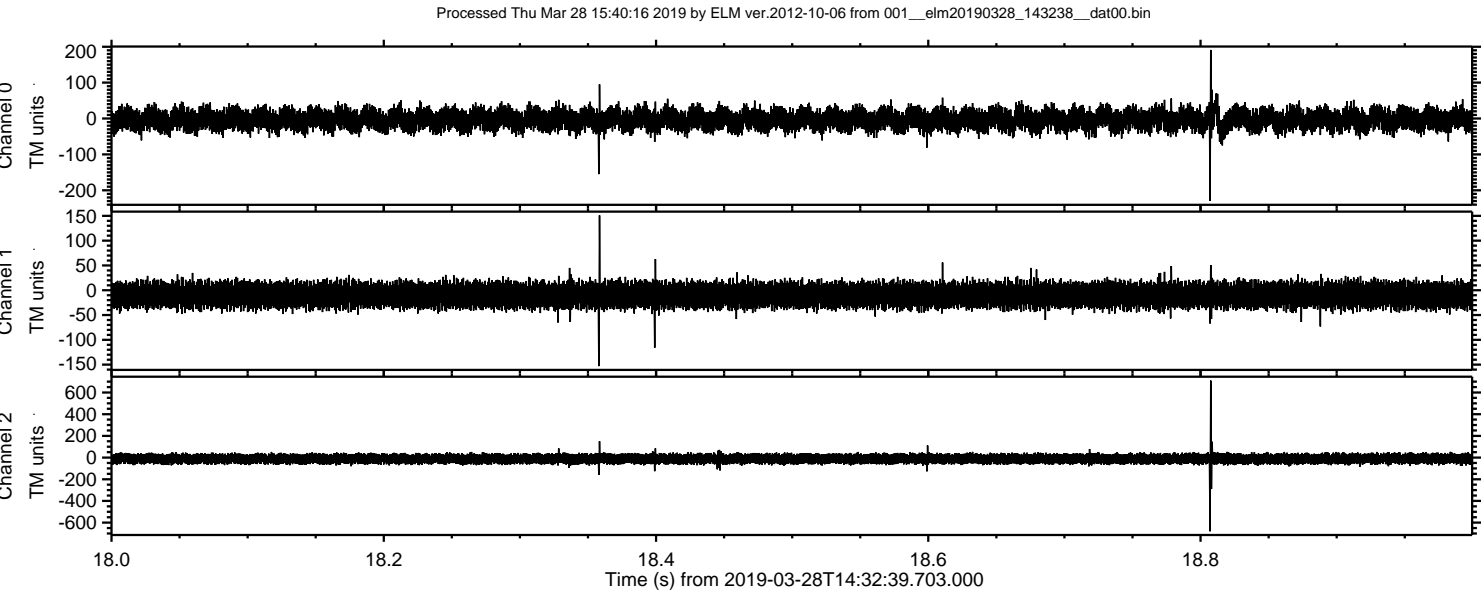

ELMAVAN 3D WAVEFORMS (Measured data sampled at 50 kHz) 51000 packets of 144 samples from 2019-03-28T14:32:39.703.000. Part 7/147

Processed Thu Mar 28 15:40:16 2019 by ELM ver.2012-10-06 from 001__elm20190328_143238__dat00.bin

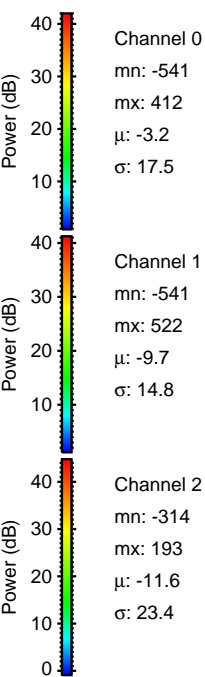
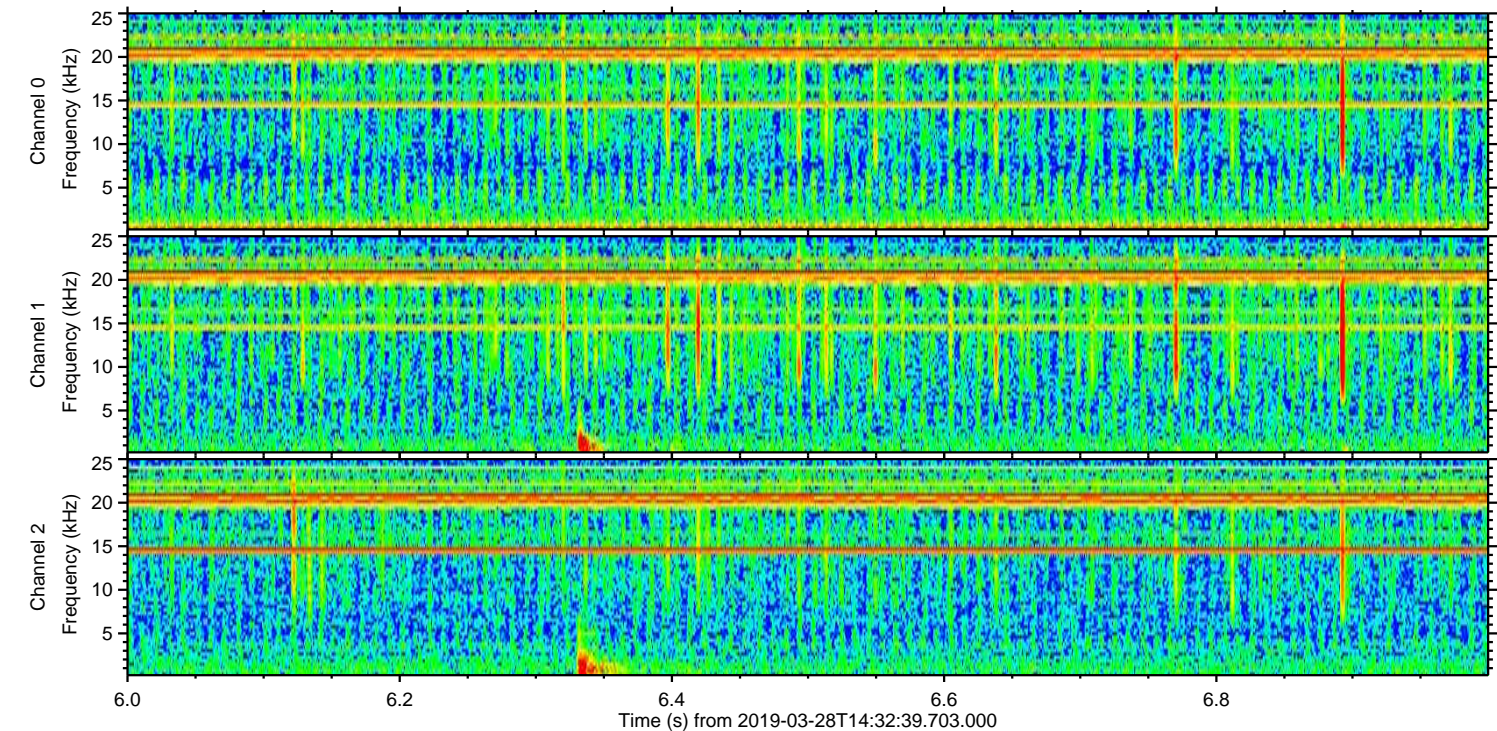
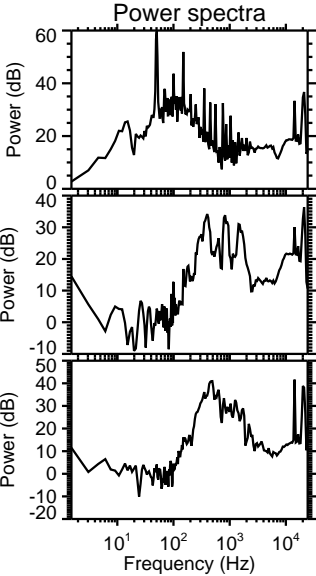
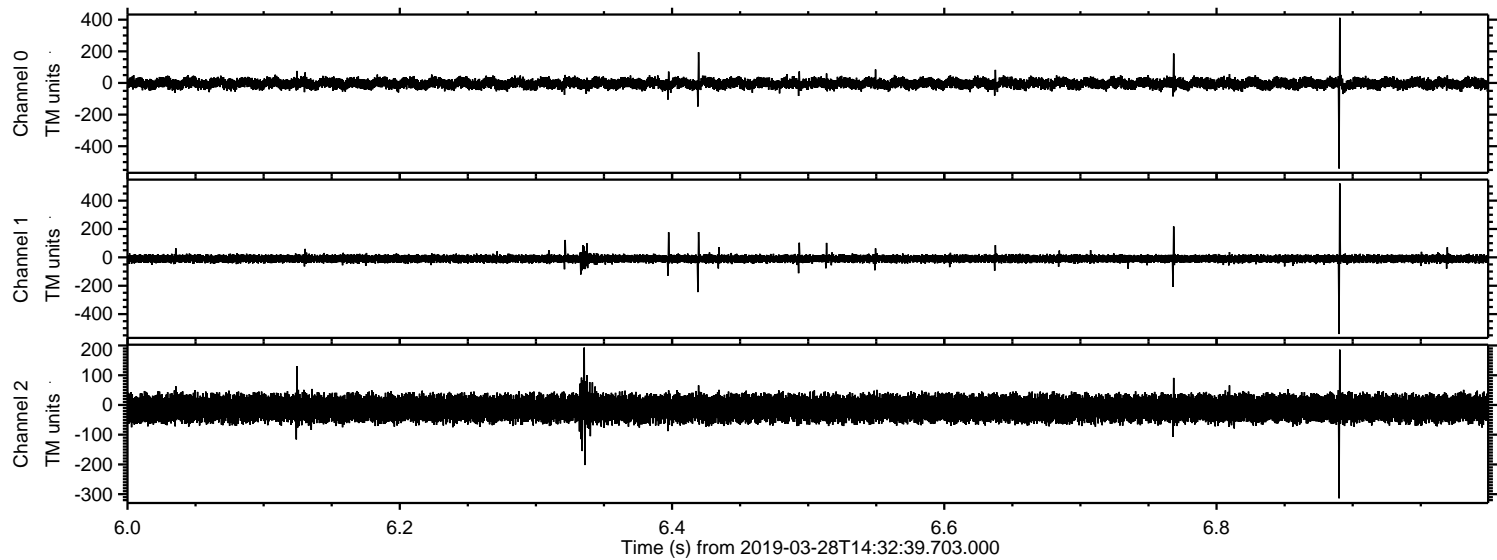

Processed Thu Mar 28 15:40:17 2019 by ELM ver.2012-10-06 from 001__elm20190328_143238__dat00.bin

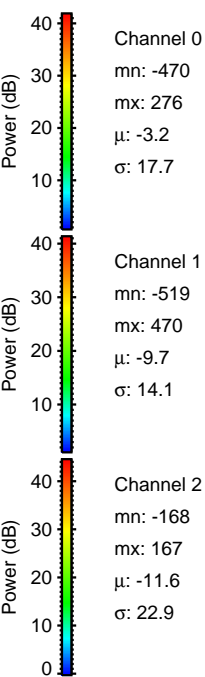
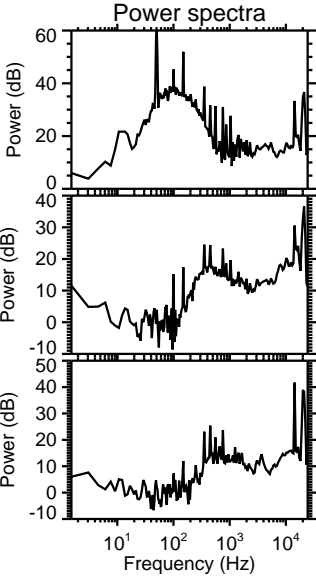
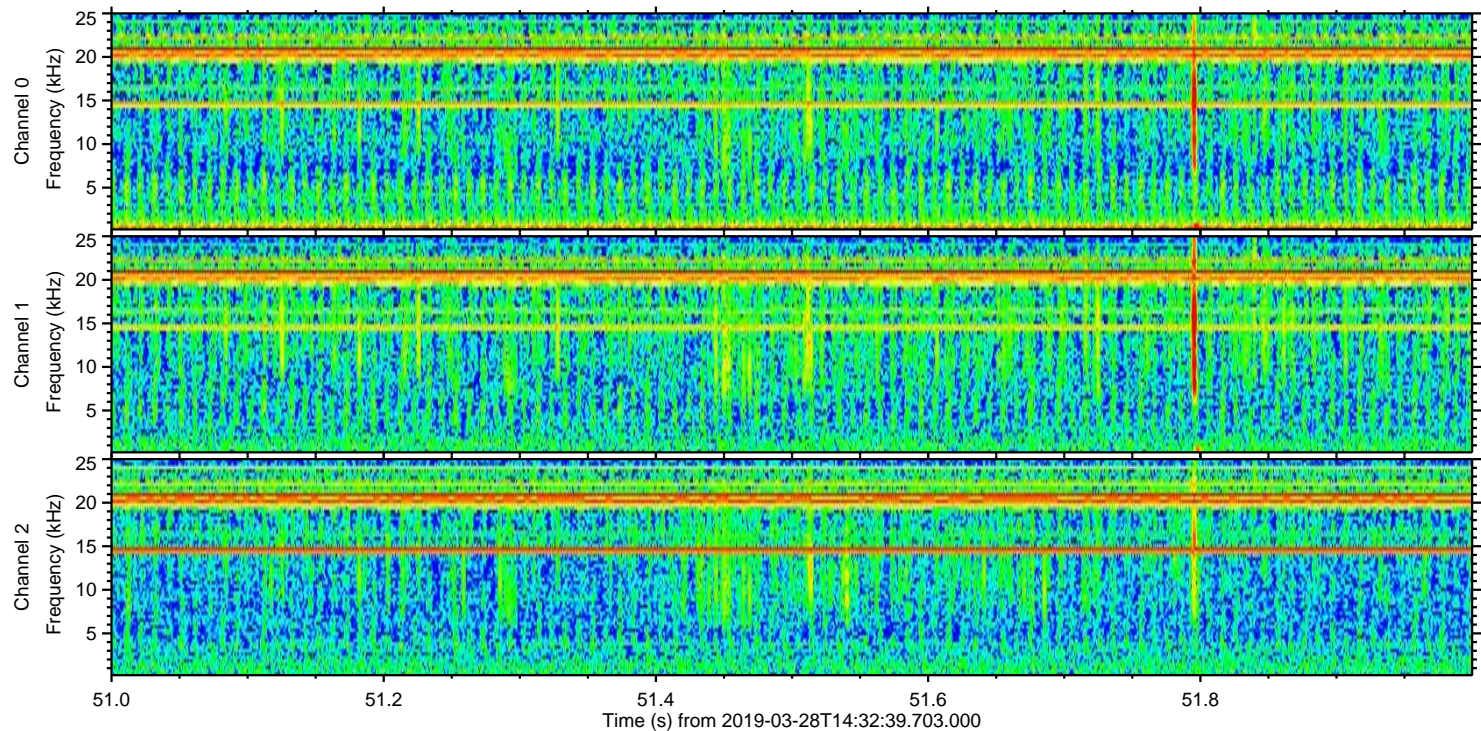
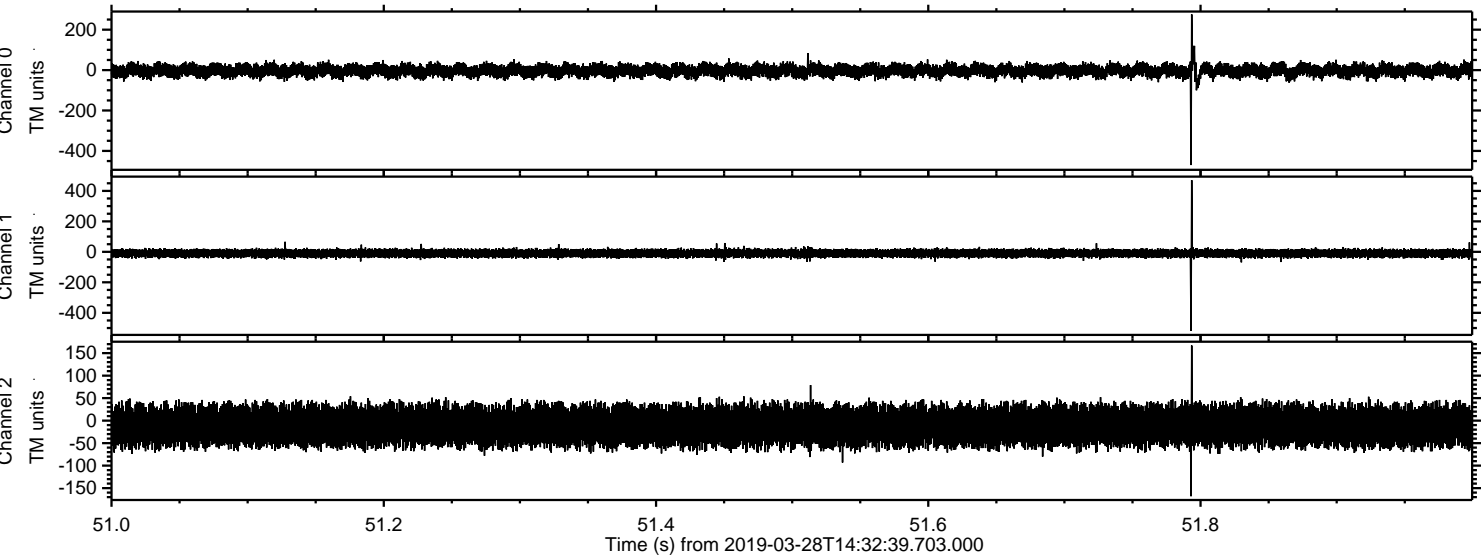

Channel 0
mn: -470
mx: 276
 μ : -3.2
 σ : 17.7

Channel 1
mn: -519
mx: 470
 μ : -9.7
 σ : 14.1

Channel 2
mn: -168
mx: 167
 μ : -11.6
 σ : 22.9

