

ELMAVAN 3D WAVEFORMS (Measured data sampled at 50 kHz) 51000 packets of 144 samples from 2019-03-28T07:52:22.111.999.

Processed Thu Mar 28 08:59:38 2019 by ELM ver.2012-10-06 from 001\_\_elm20190328\_075221\_\_dat00.bin

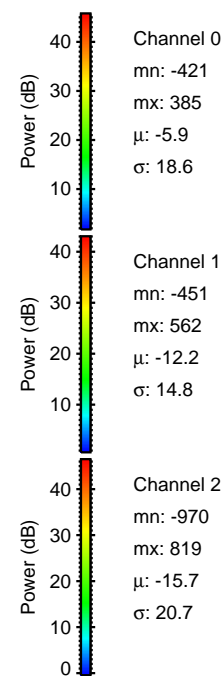

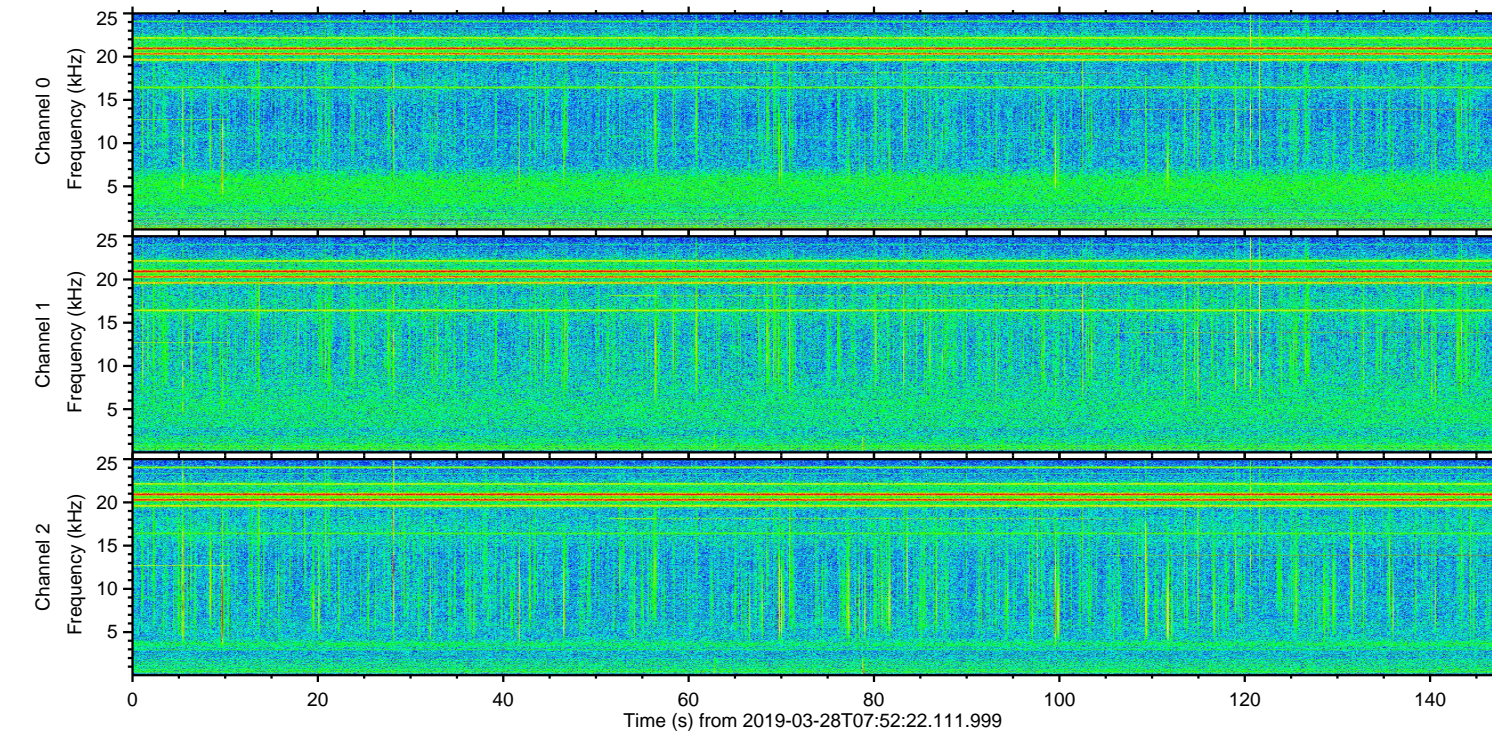
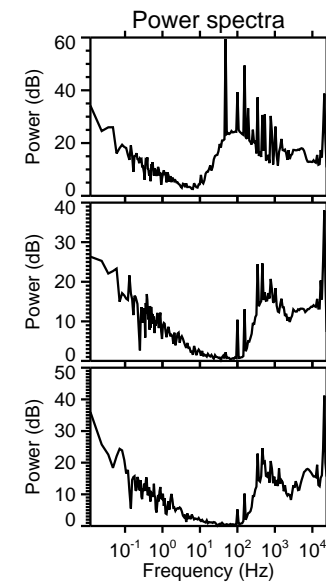
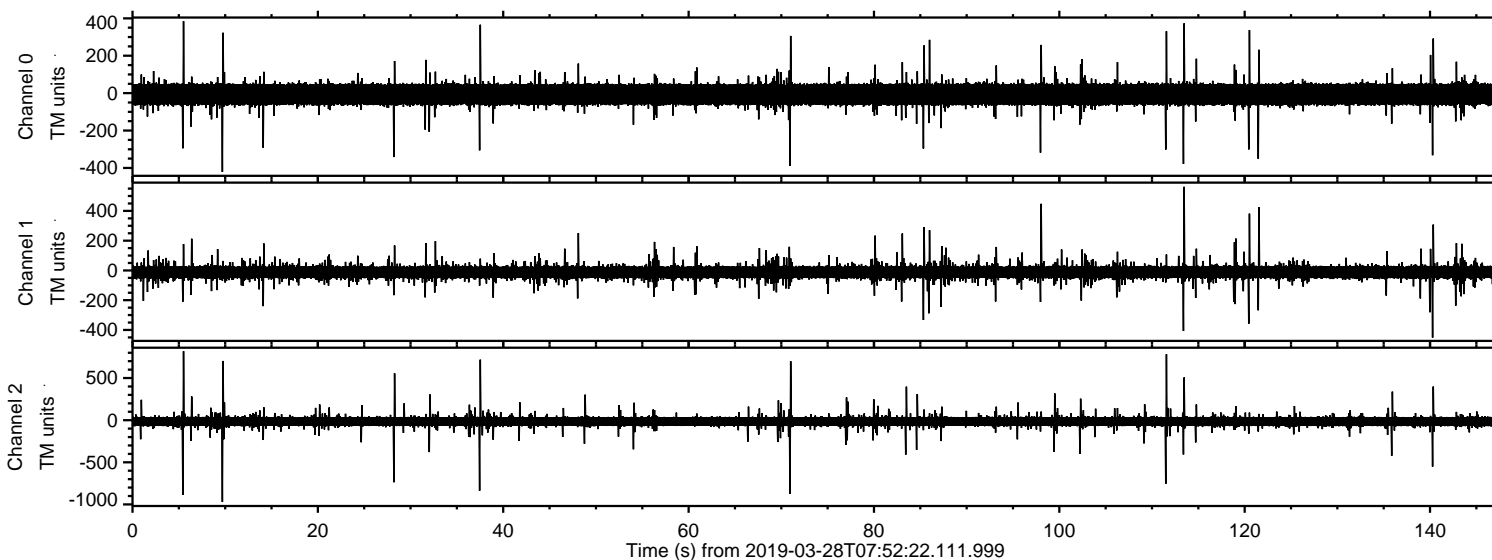

Processed Thu Mar 28 08:59:44 2019 by ELM ver.2012-10-06 from 001\_\_elm20190328\_075221\_\_dat00.bin

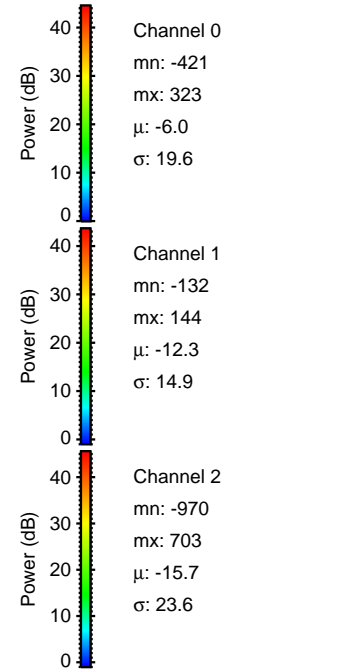
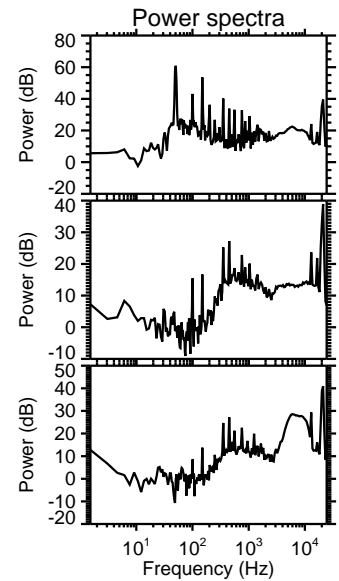
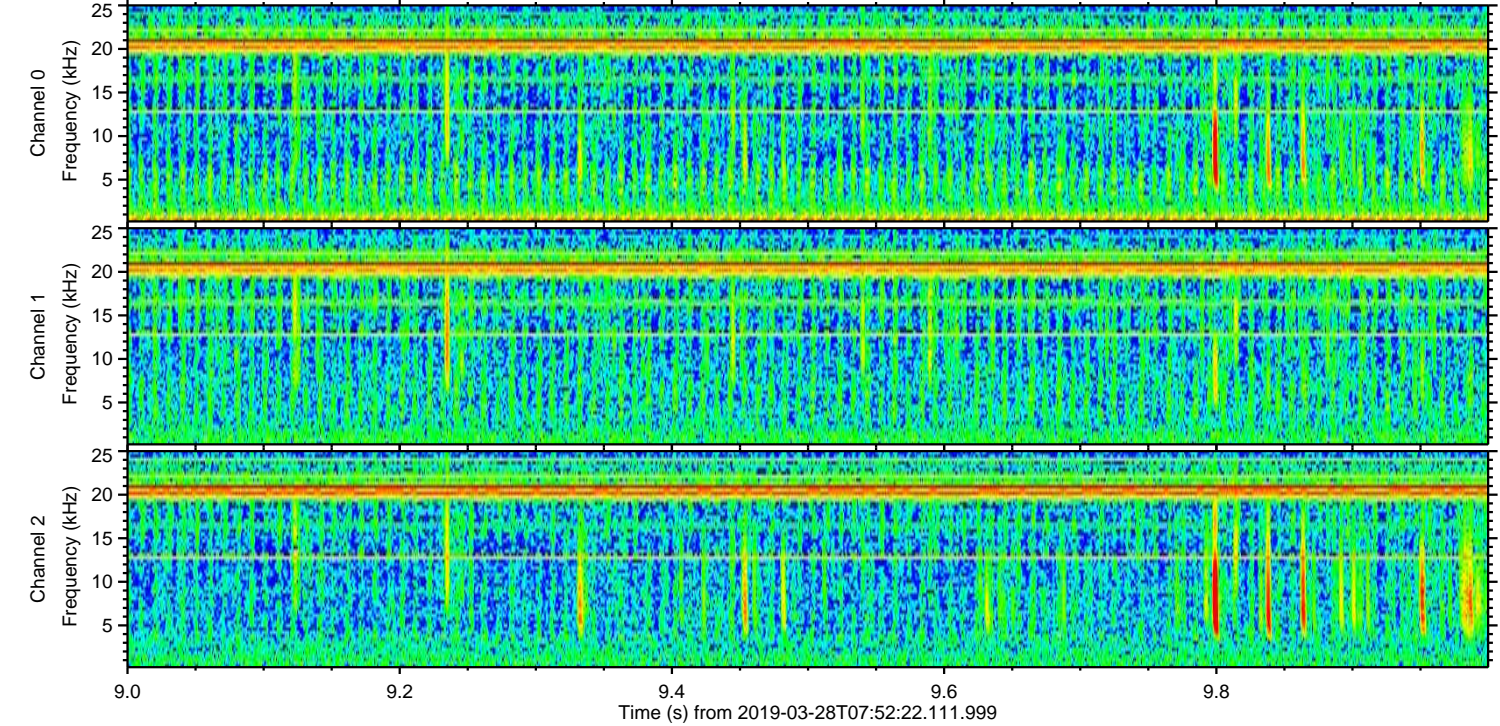
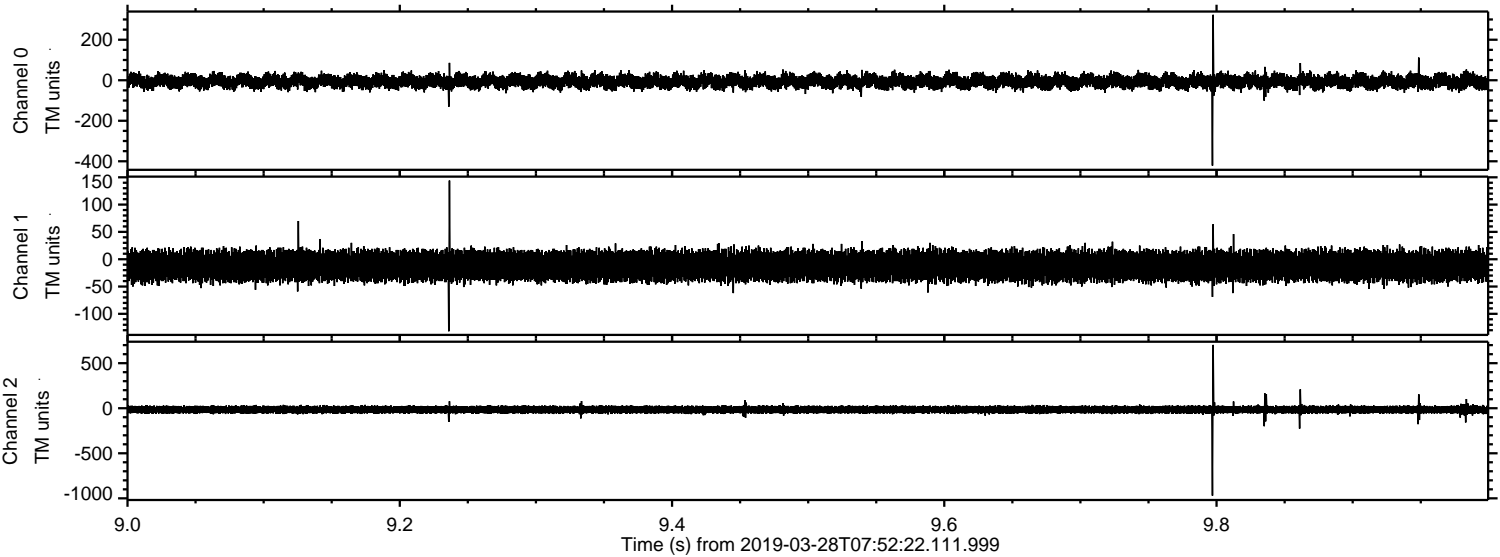



Processed Thu Mar 28 08:59:45 2019 by ELM ver.2012-10-06 from 001\_\_elm20190328\_075221\_\_dat00.bin

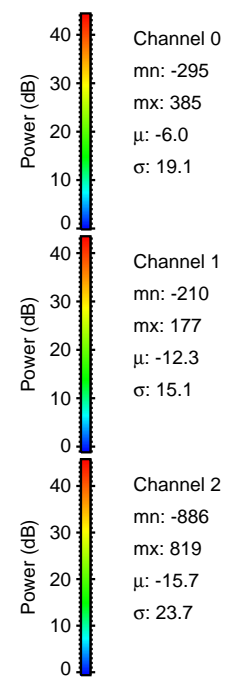
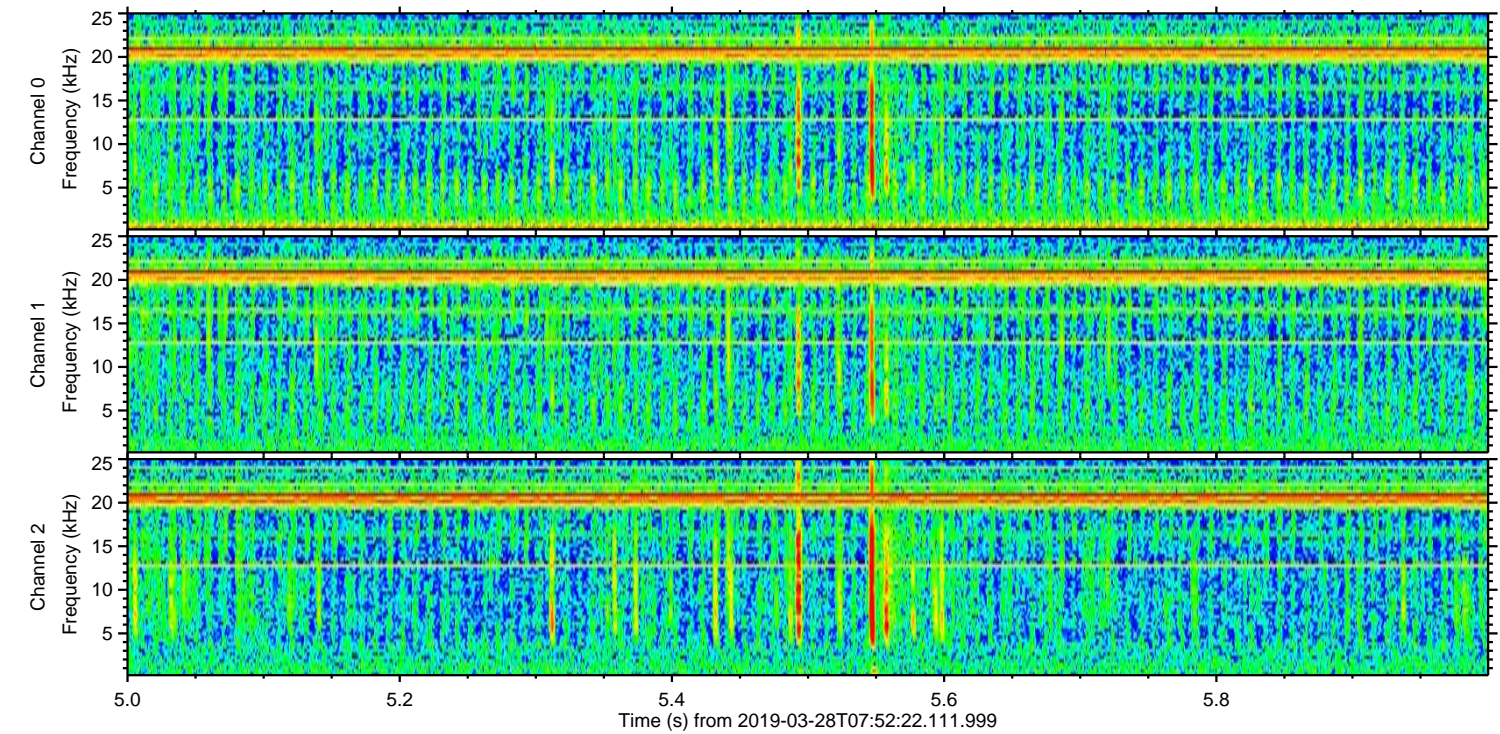
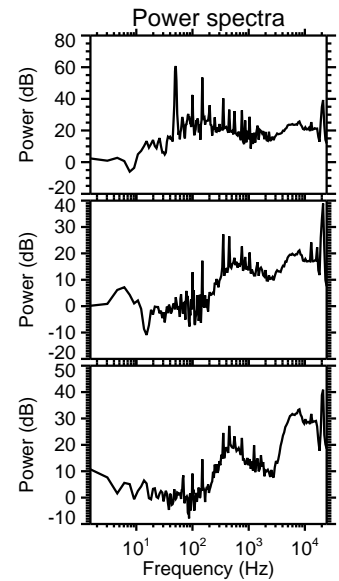
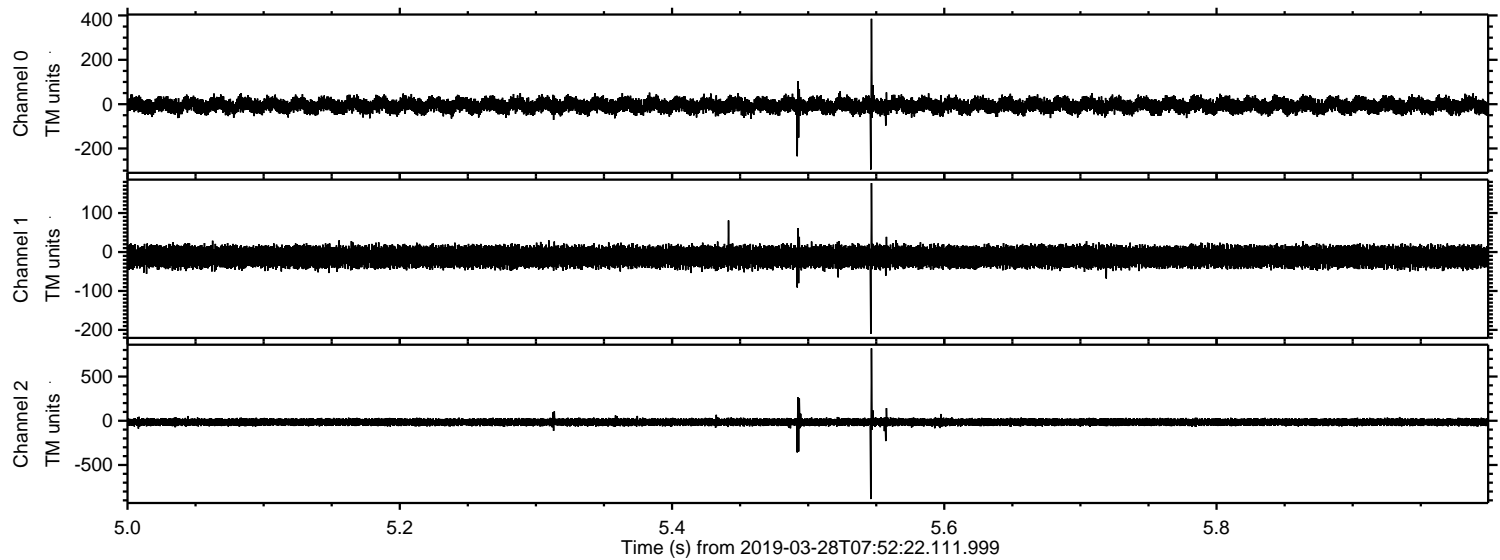



Processed Thu Mar 28 08:59:46 2019 by ELM ver.2012-10-06 from 001\_\_elm20190328\_075221\_\_dat00.bin

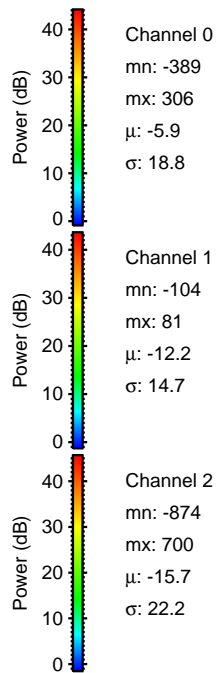
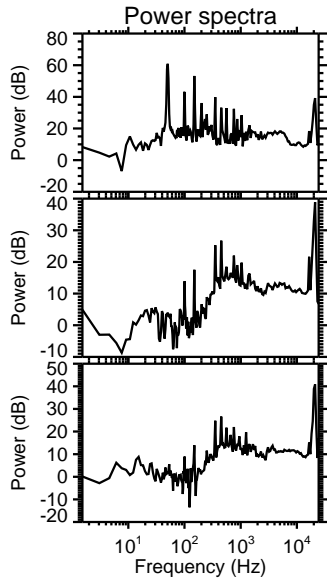
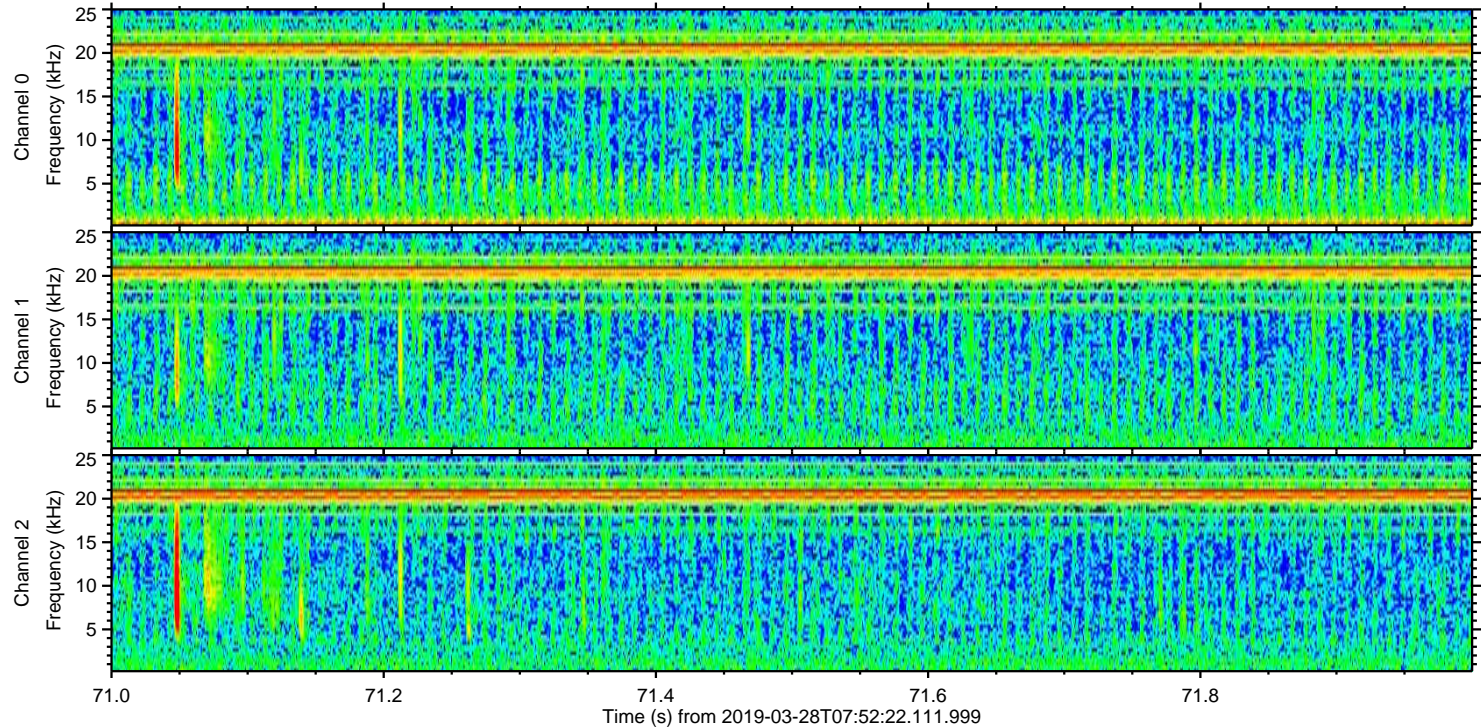
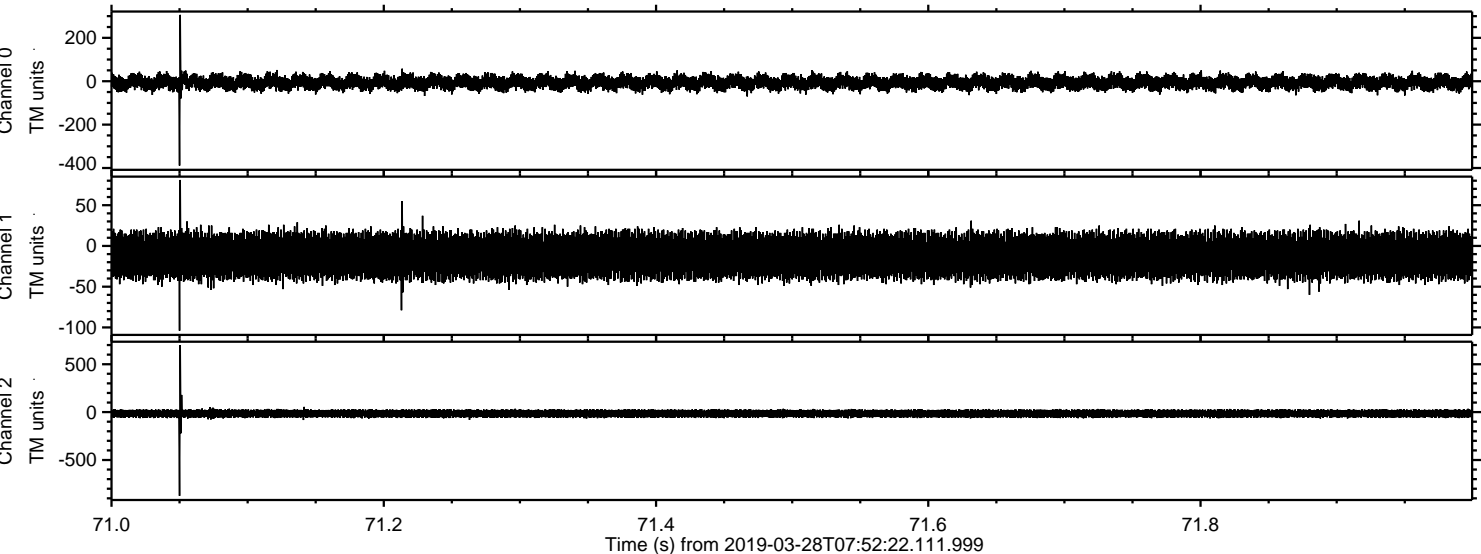



Processed Thu Mar 28 08:59:46 2019 by ELM ver.2012-10-06 from 001\_\_elm20190328\_075221\_\_dat00.bin

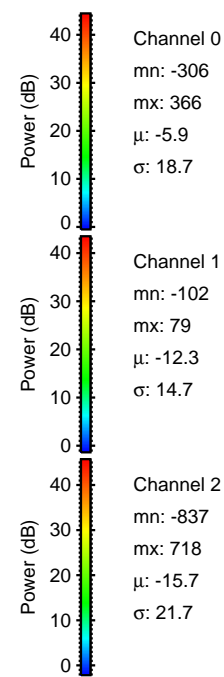
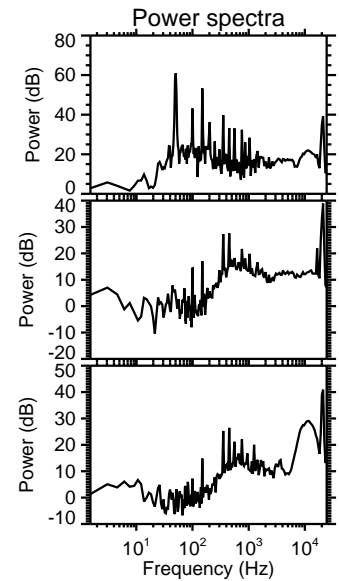
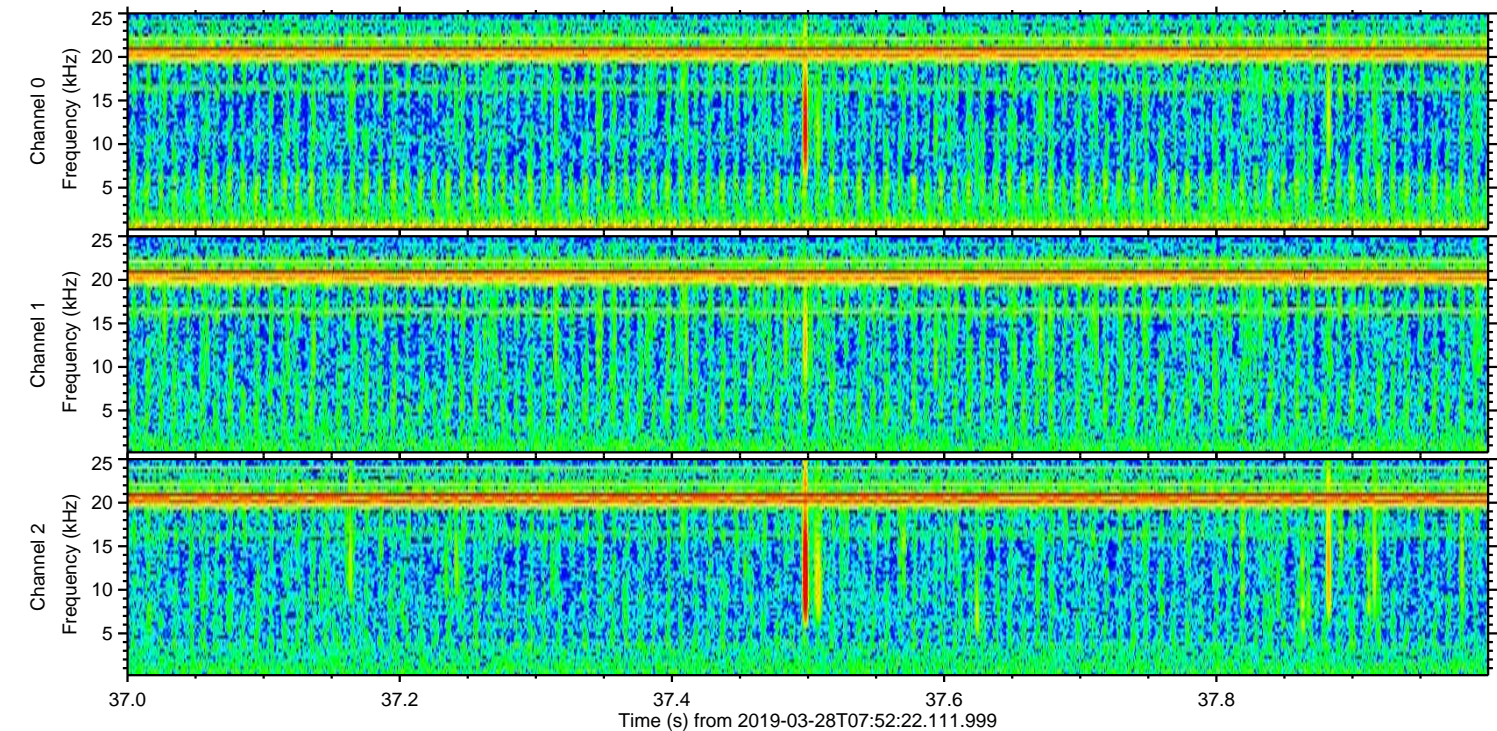
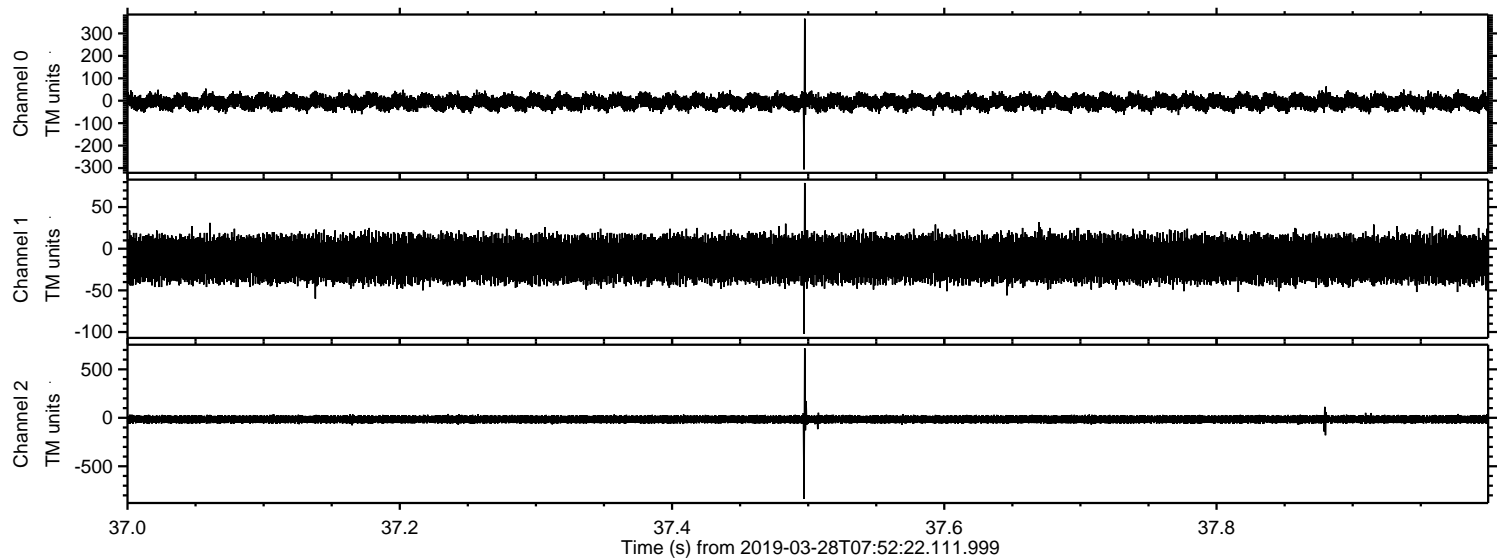



ELMAVAN 3D WAVEFORMS (Measured data sampled at 50 kHz) 51000 packets of 144 samples from 2019-03-28T07:52:22.111.999. Part 112/147

Processed Thu Mar 28 08:59:47 2019 by ELM ver.2012-10-06 from 001\_\_elm20190328\_075221\_\_dat00.bin

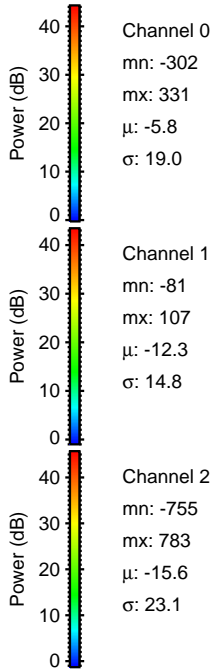
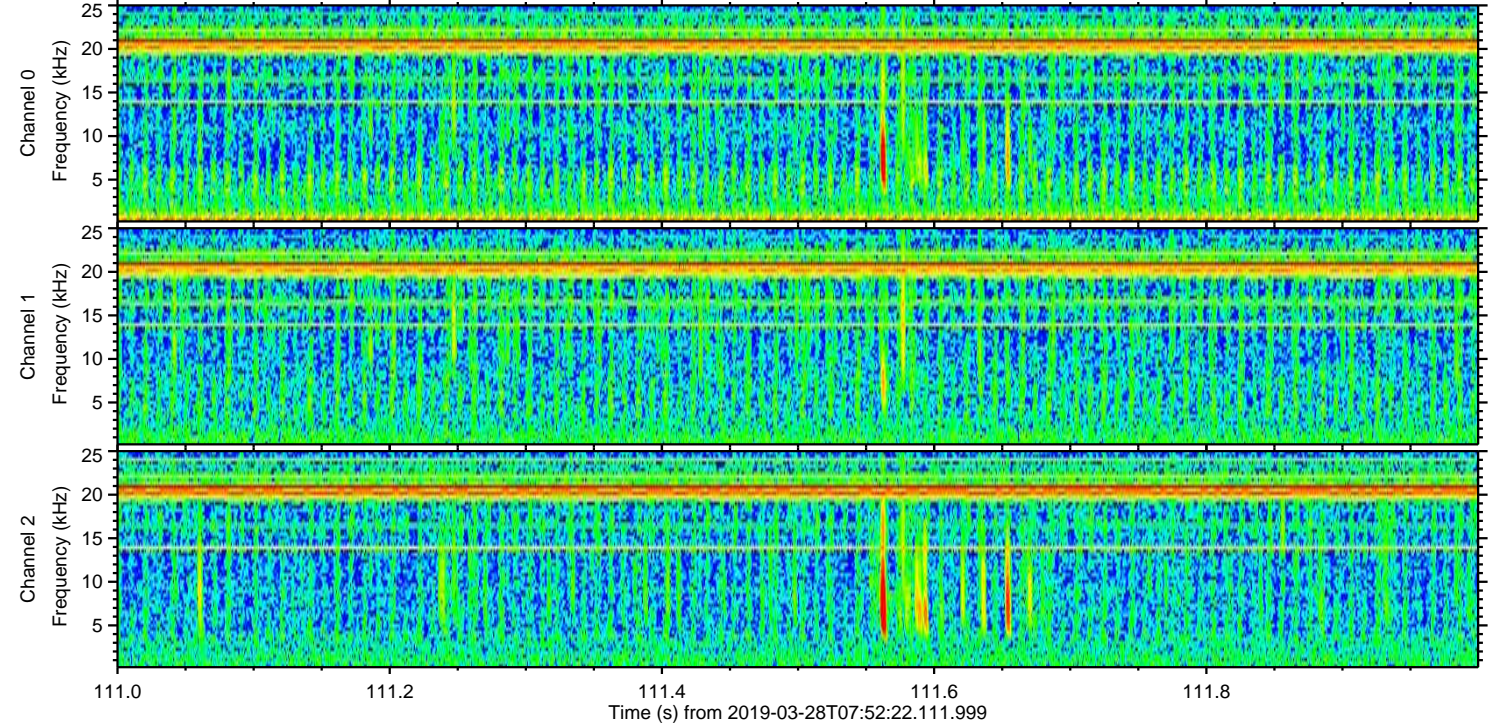
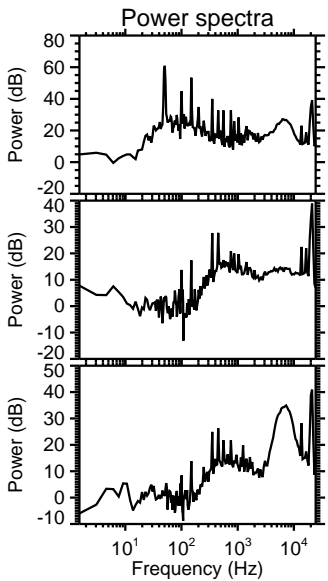
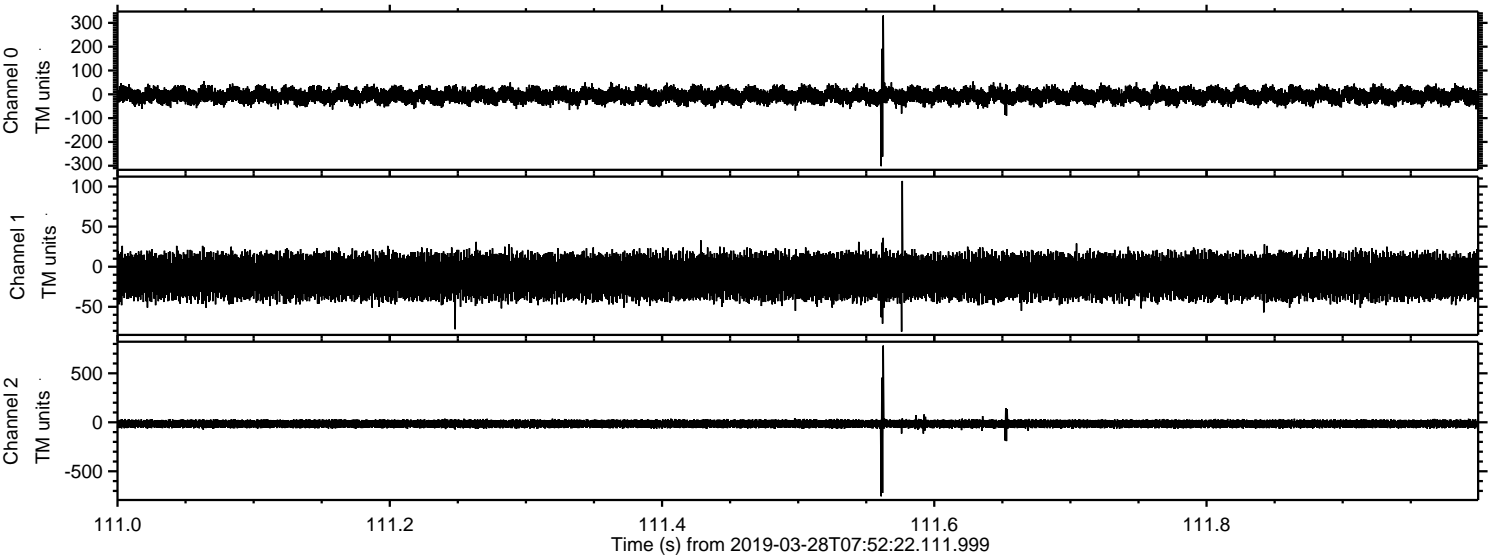



Processed Thu Mar 28 08:59:48 2019 by ELM ver.2012-10-06 from 001\_\_elm20190328\_075221\_\_dat00.bin

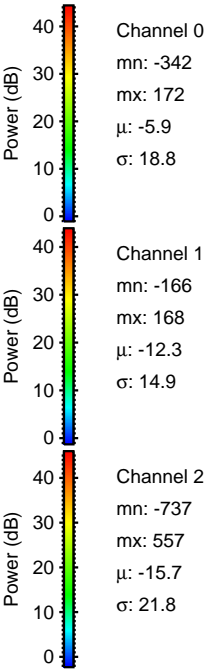
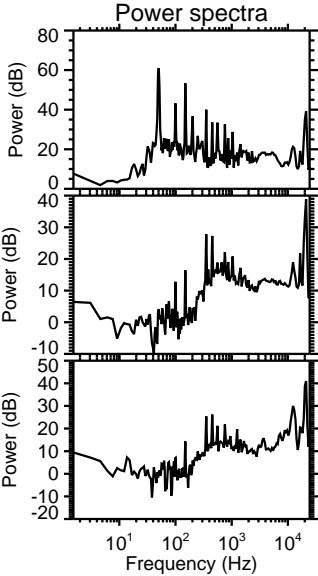
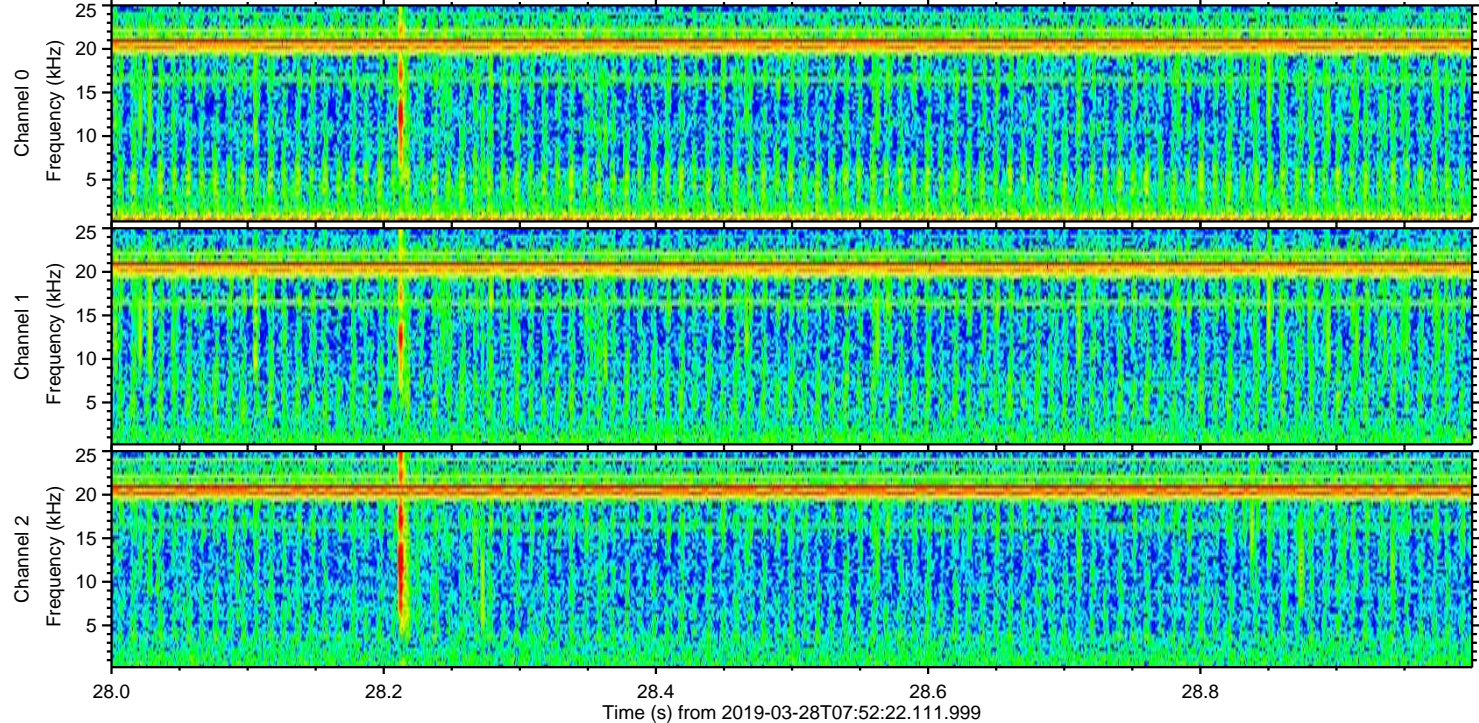
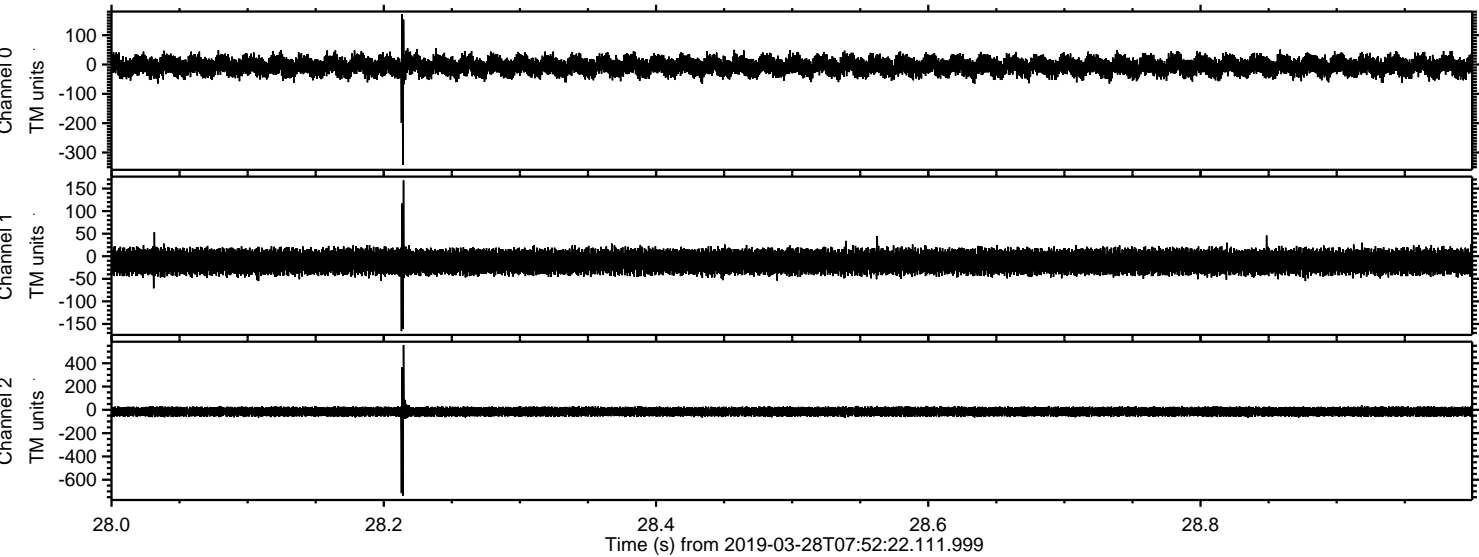



ELMAVAN 3D WAVEFORMS (Measured data sampled at 50 kHz) 51000 packets of 144 samples from 2019-03-28T07:52:22.111.999. Part 114/147

Processed Thu Mar 28 08:59:48 2019 by ELM ver.2012-10-06 from 001\_\_elm20190328\_075221\_\_dat00.bin

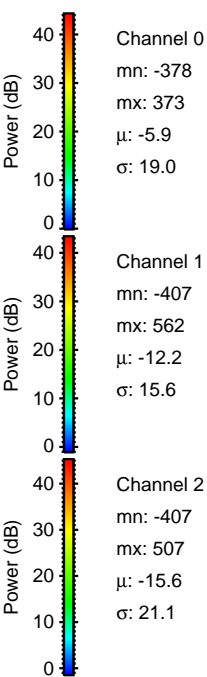
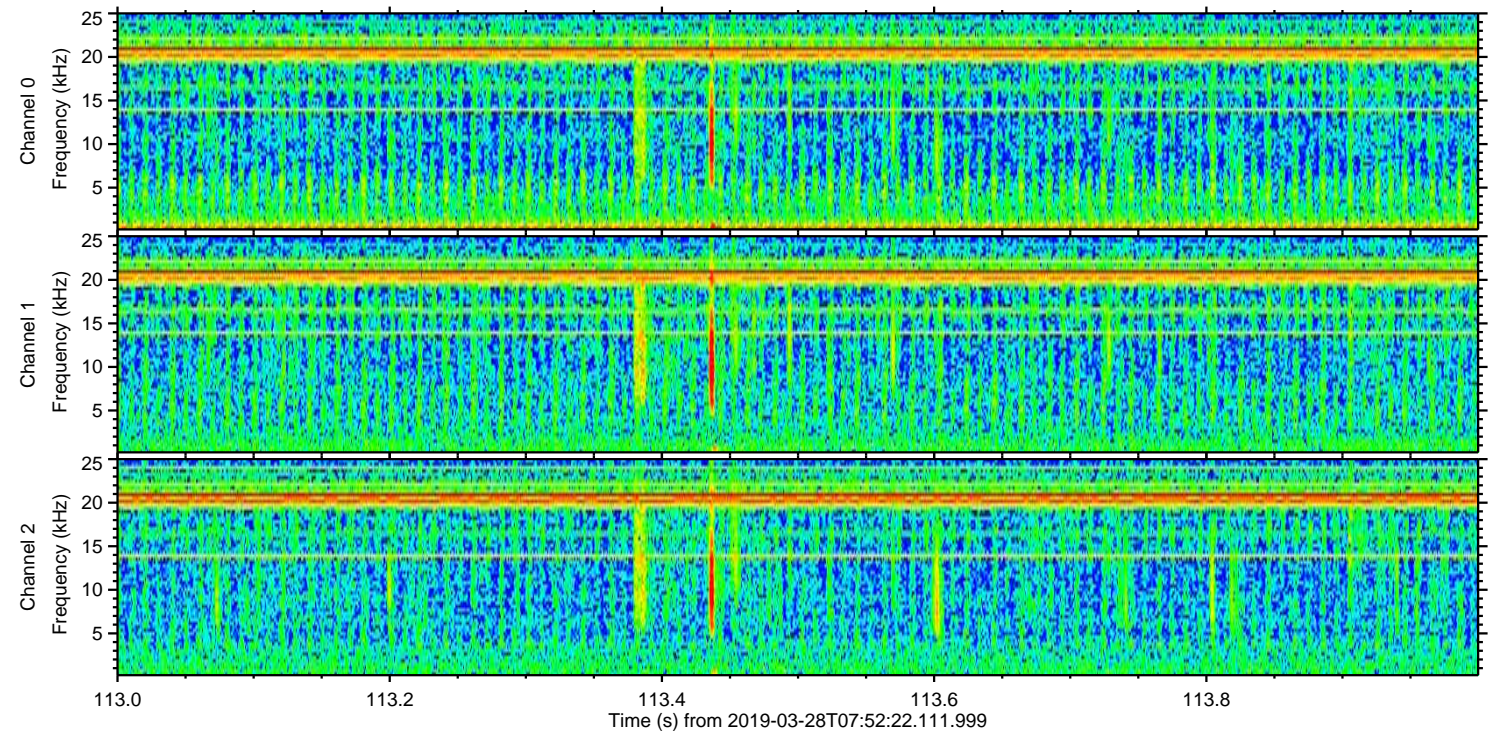
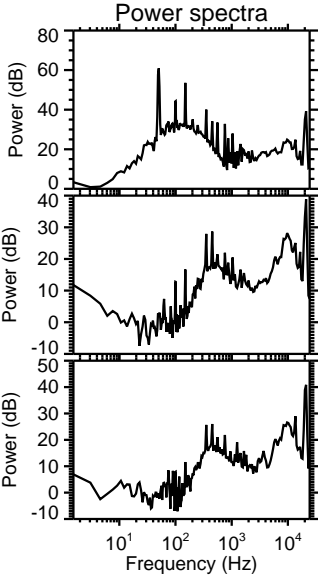
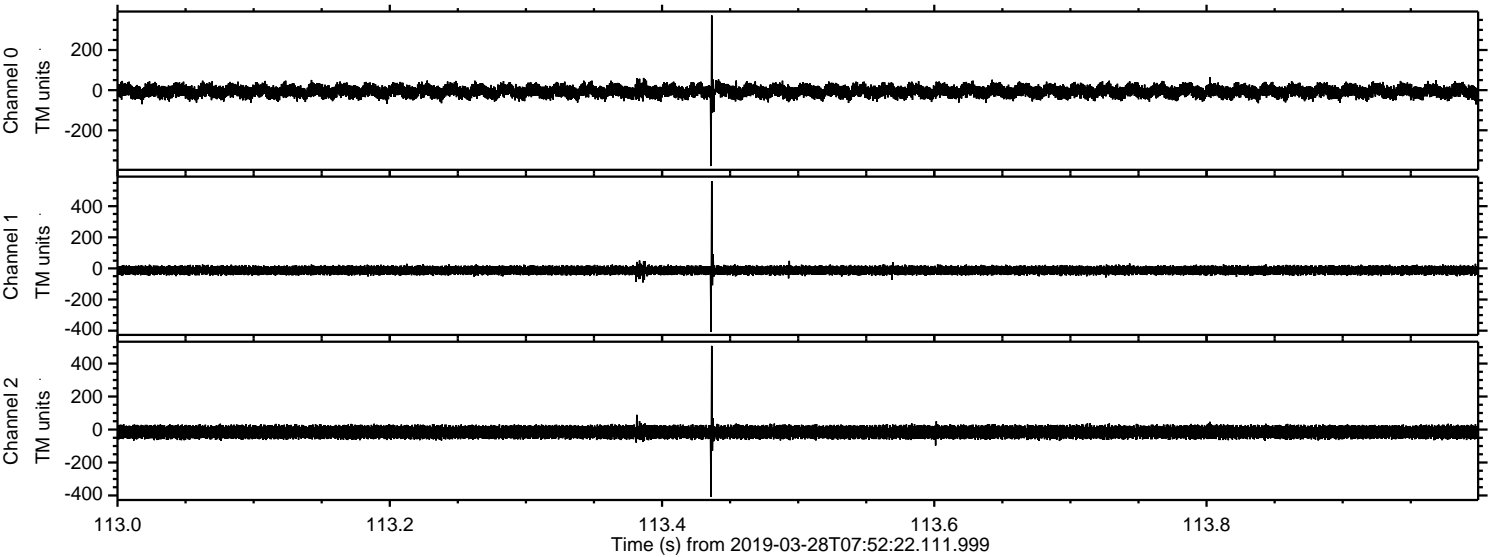



ELMAVAN 3D WAVEFORMS (Measured data sampled at 50 kHz) 51000 packets of 144 samples from 2019-03-28T07:52:22.111.999. Part 141/147

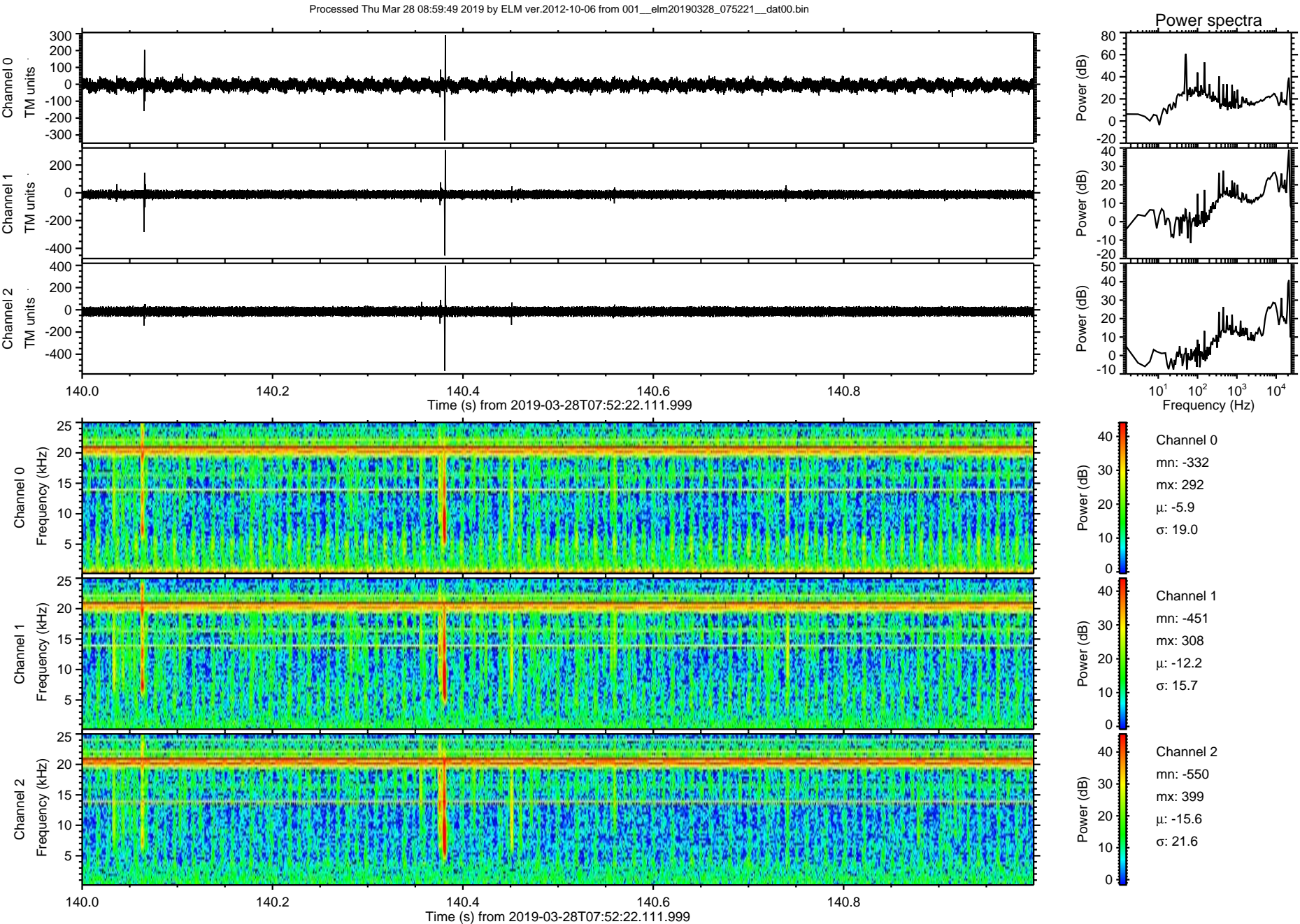



Processed Thu Mar 28 08:59:50 2019 by ELM ver.2012-10-06 from 001\_\_elm20190328\_075221\_\_dat00.bin

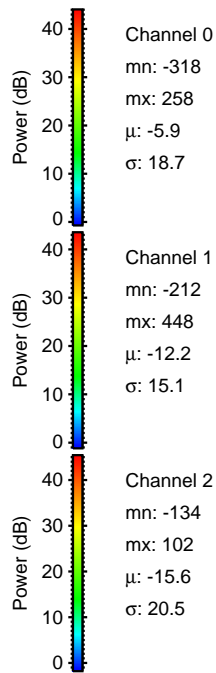
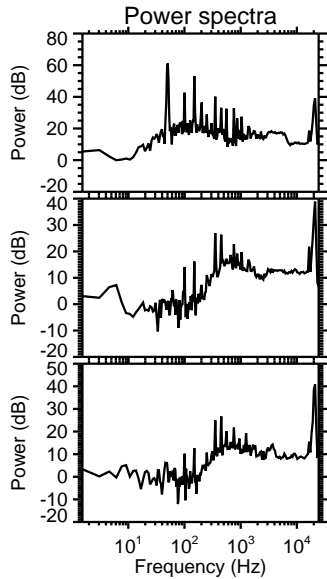
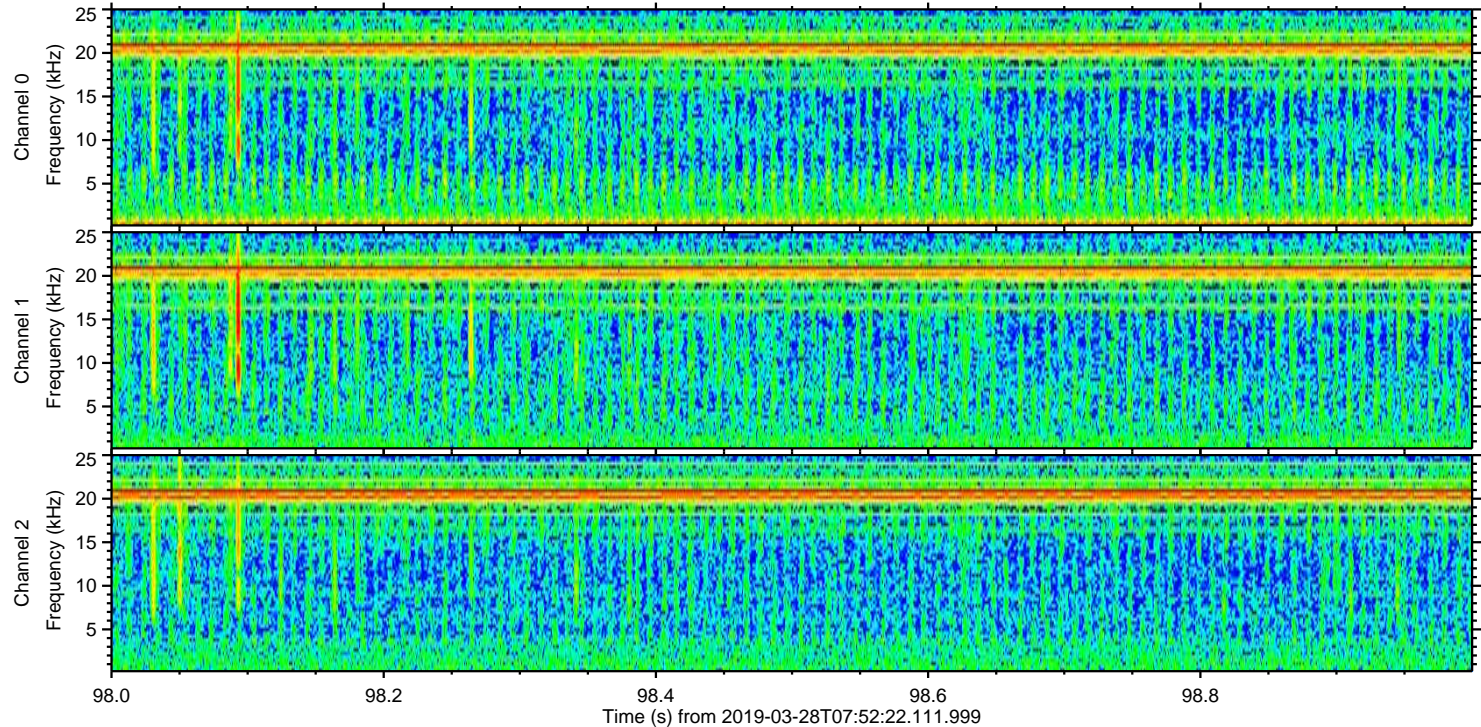
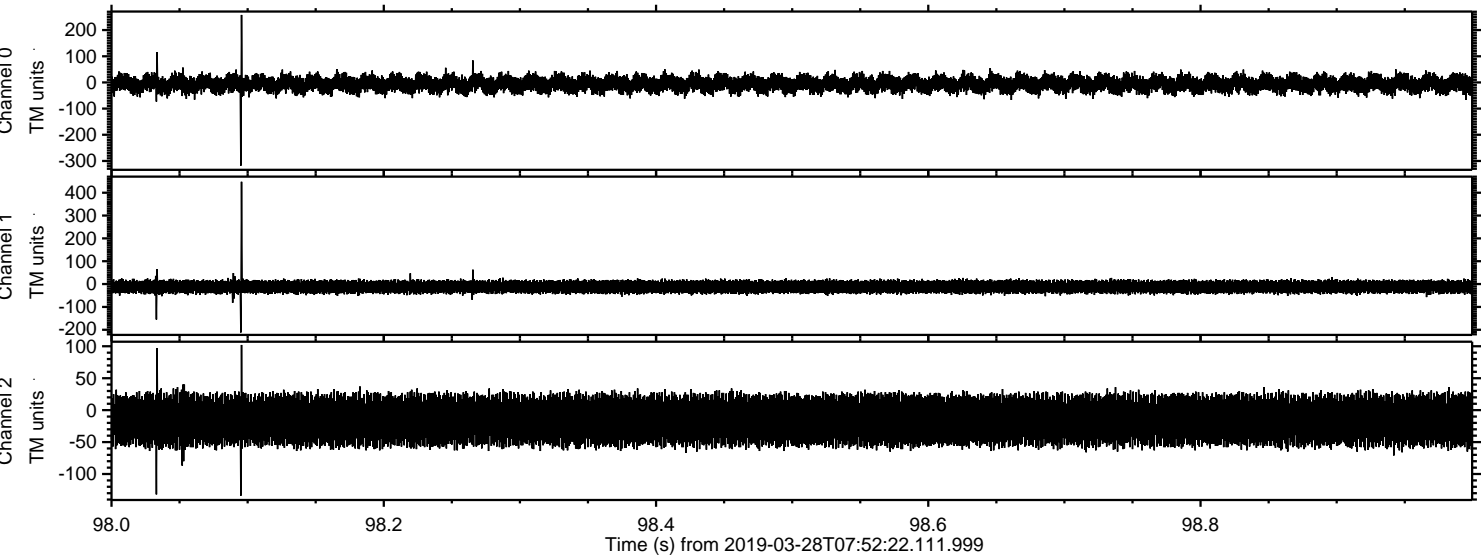

Channel 0  
mn: -318  
mx: 258  
 $\mu$ : -5.9  
 $\sigma$ : 18.7

Channel 1  
mn: -212  
mx: 448  
 $\mu$ : -12.2  
 $\sigma$ : 15.1

Channel 2  
mn: -134  
mx: 102  
 $\mu$ : -15.6  
 $\sigma$ : 20.5



