

# ELMAVAN 3D WAVEFORMS (Measured data sampled at 50 kHz) 51000 packets of 144 samples from 2019-03-27T10:21:25.185.000.

Processed Wed Mar 27 11:29:06 2019 by ELM ver.2012-10-06 from 001\_\_elm20190327\_102124\_\_dat00.bin

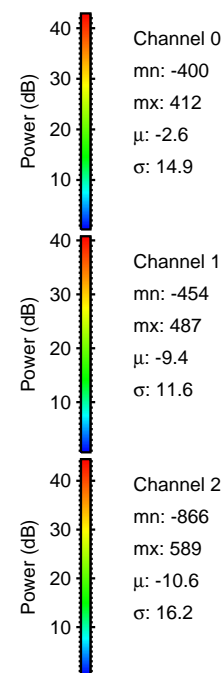

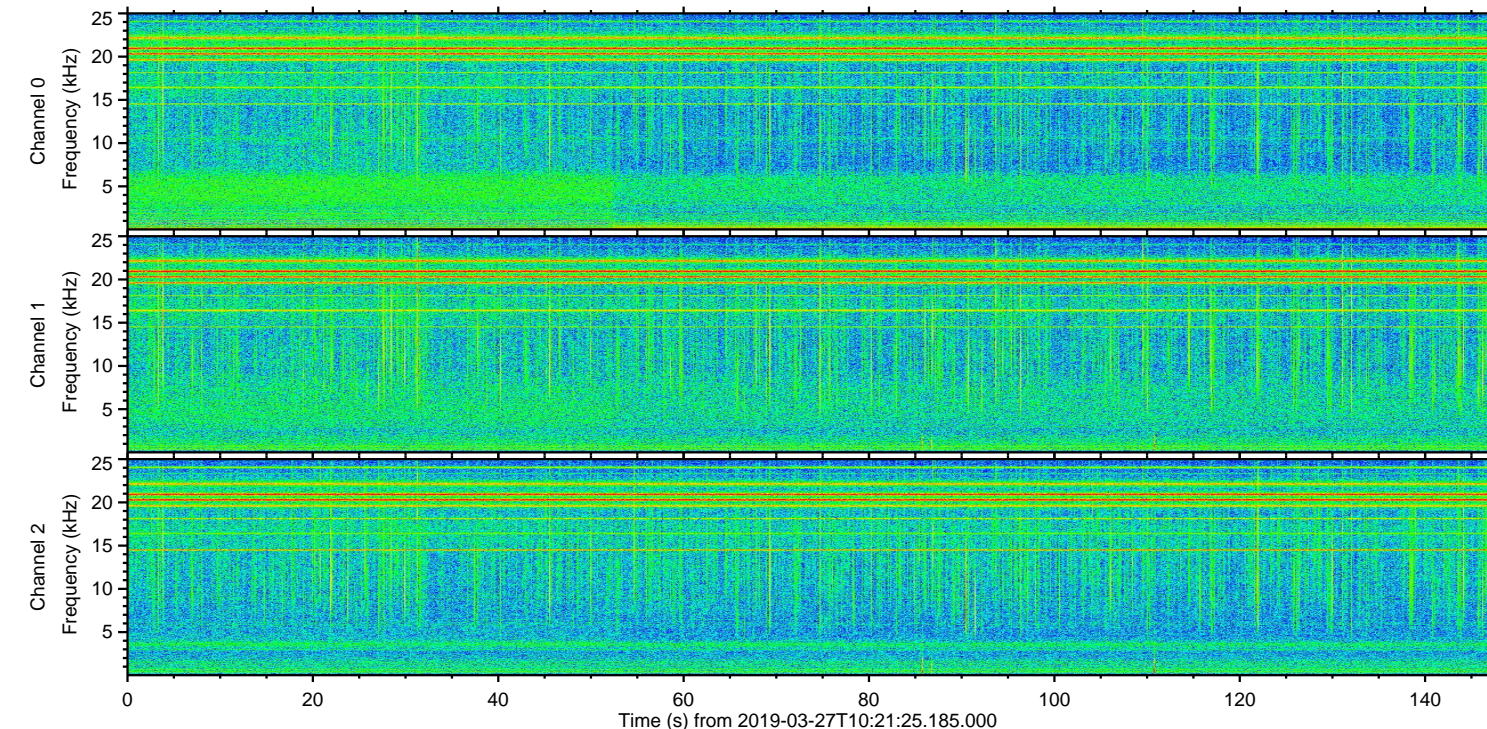
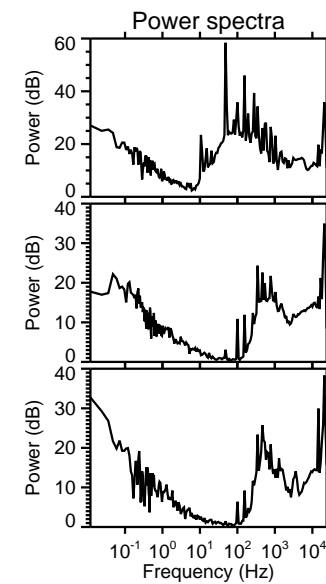
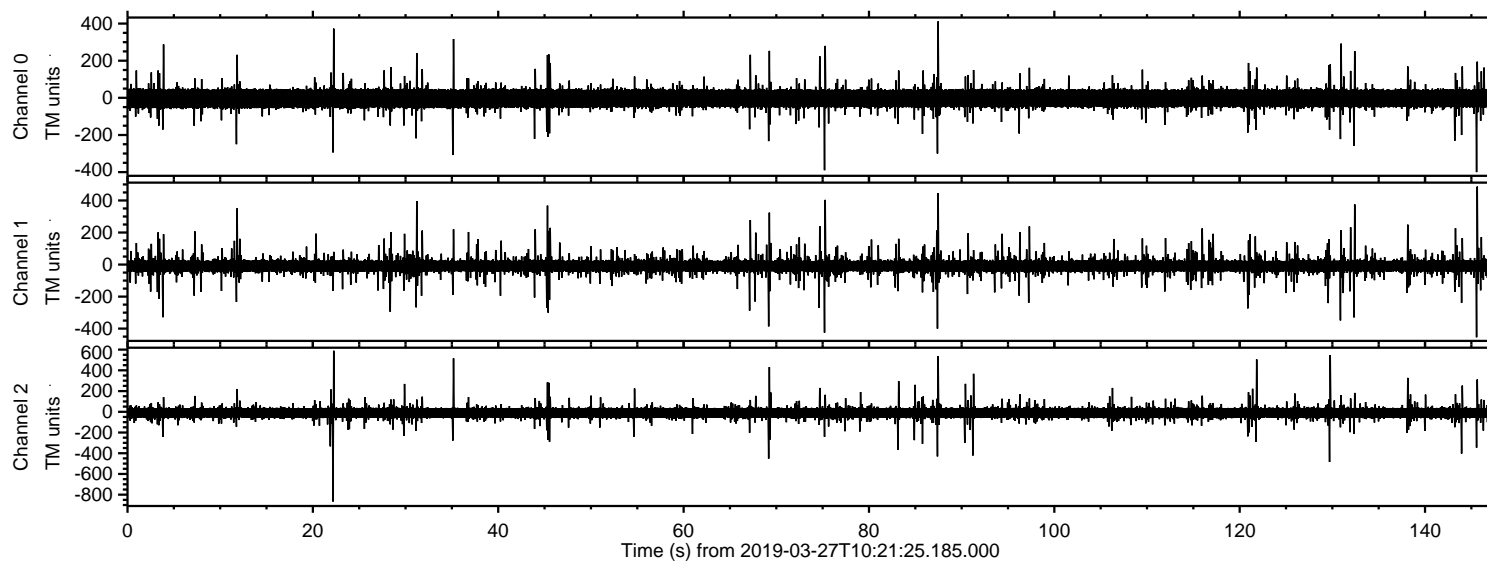

ELMAVAN 3D WAVEFORMS (Measured data sampled at 50 kHz) 51000 packets of 144 samples from 2019-03-27T10:21:25.185.000. Part 23/147

Processed Wed Mar 27 11:29:12 2019 by ELM ver.2012-10-06 from 001\_\_elm20190327\_102124\_\_dat00.bin

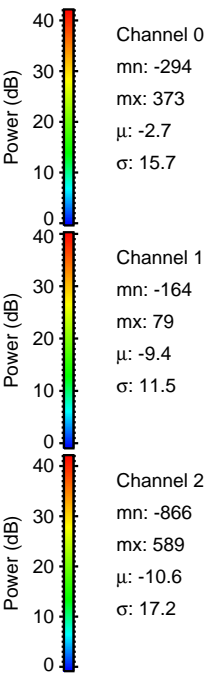
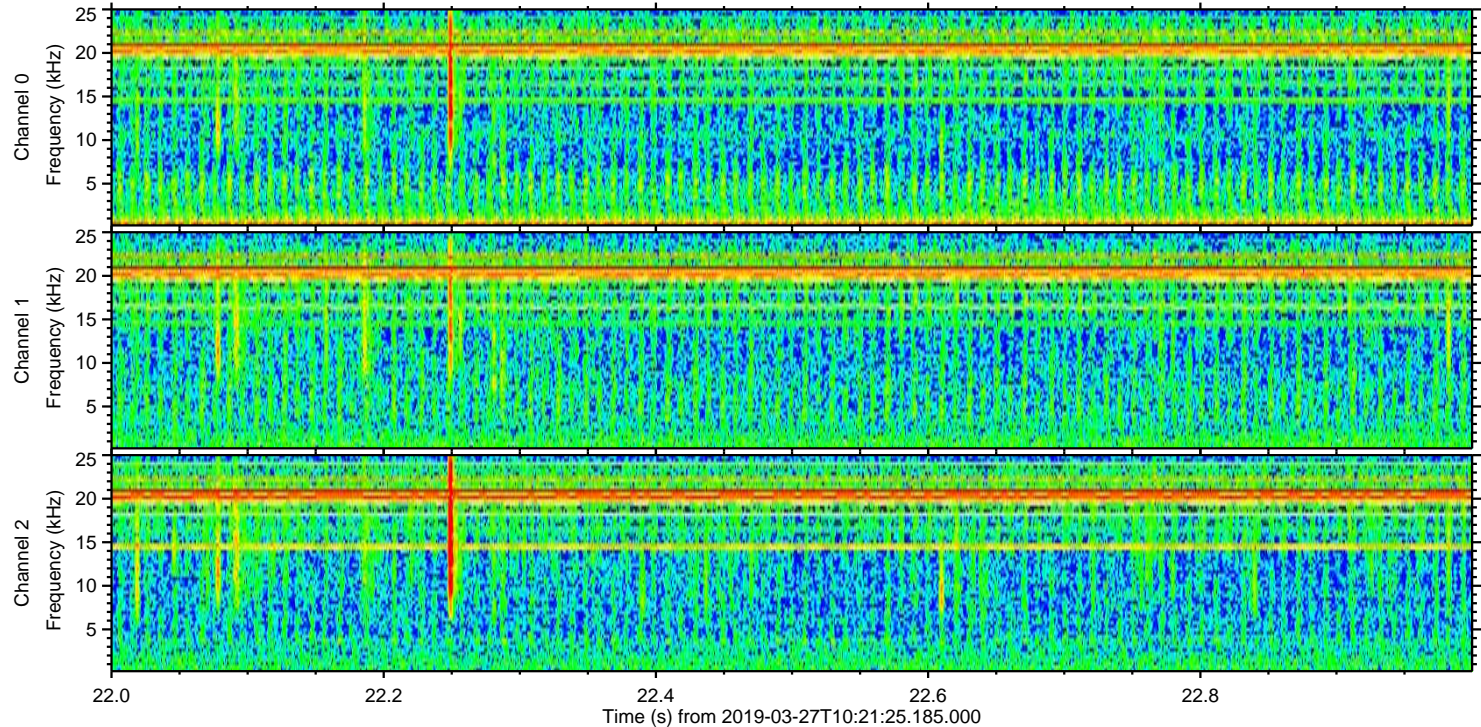
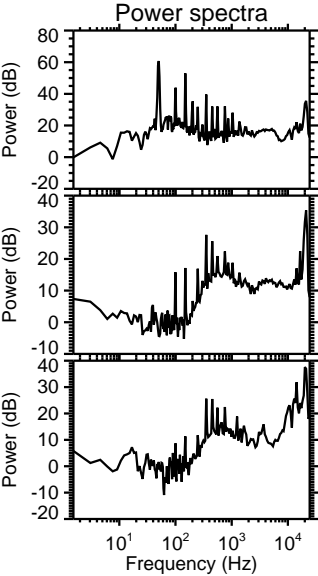
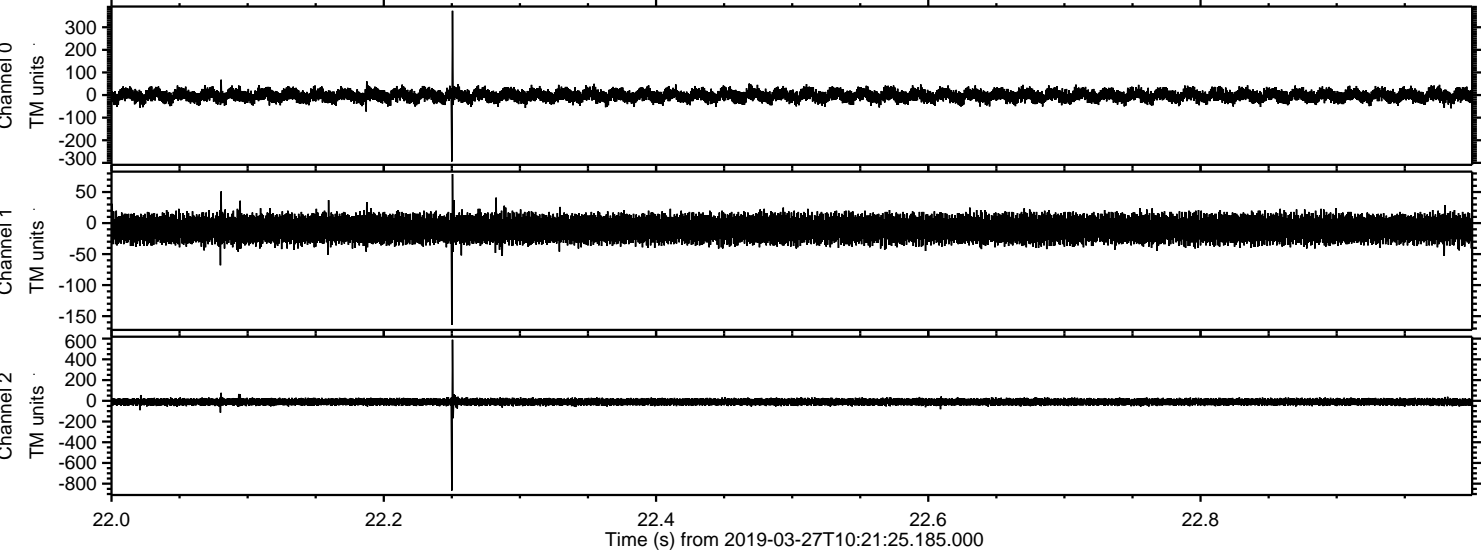



ELMAVAN 3D WAVEFORMS (Measured data sampled at 50 kHz) 51000 packets of 144 samples from 2019-03-27T10:21:25.185.000. Part 130/147

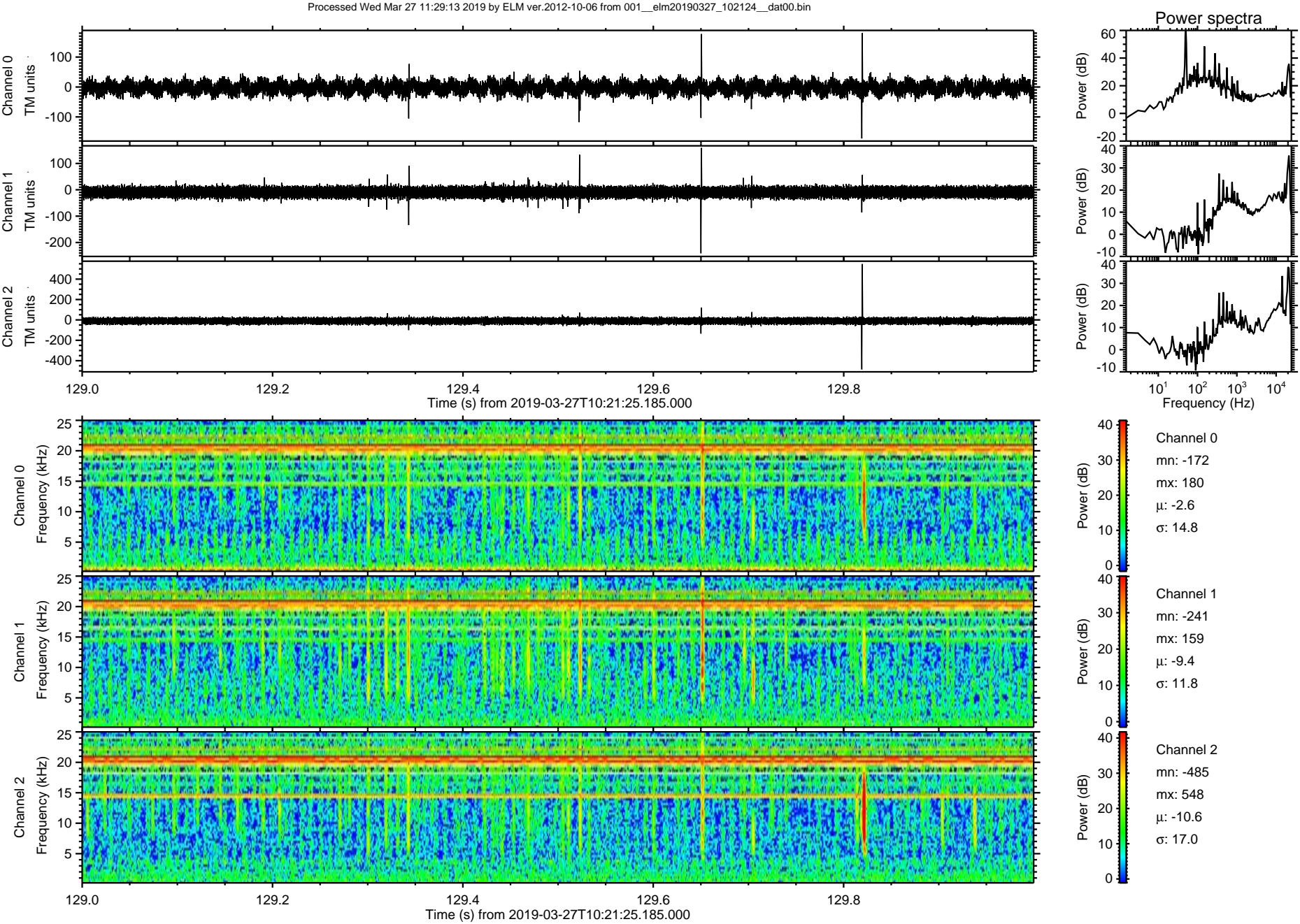



Processed Wed Mar 27 11:29:14 2019 by ELM ver.2012-10-06 from 001\_\_elm20190327\_102124\_\_dat00.bin

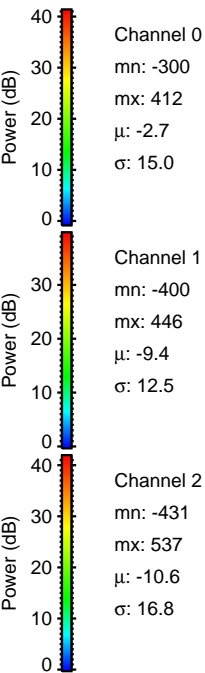
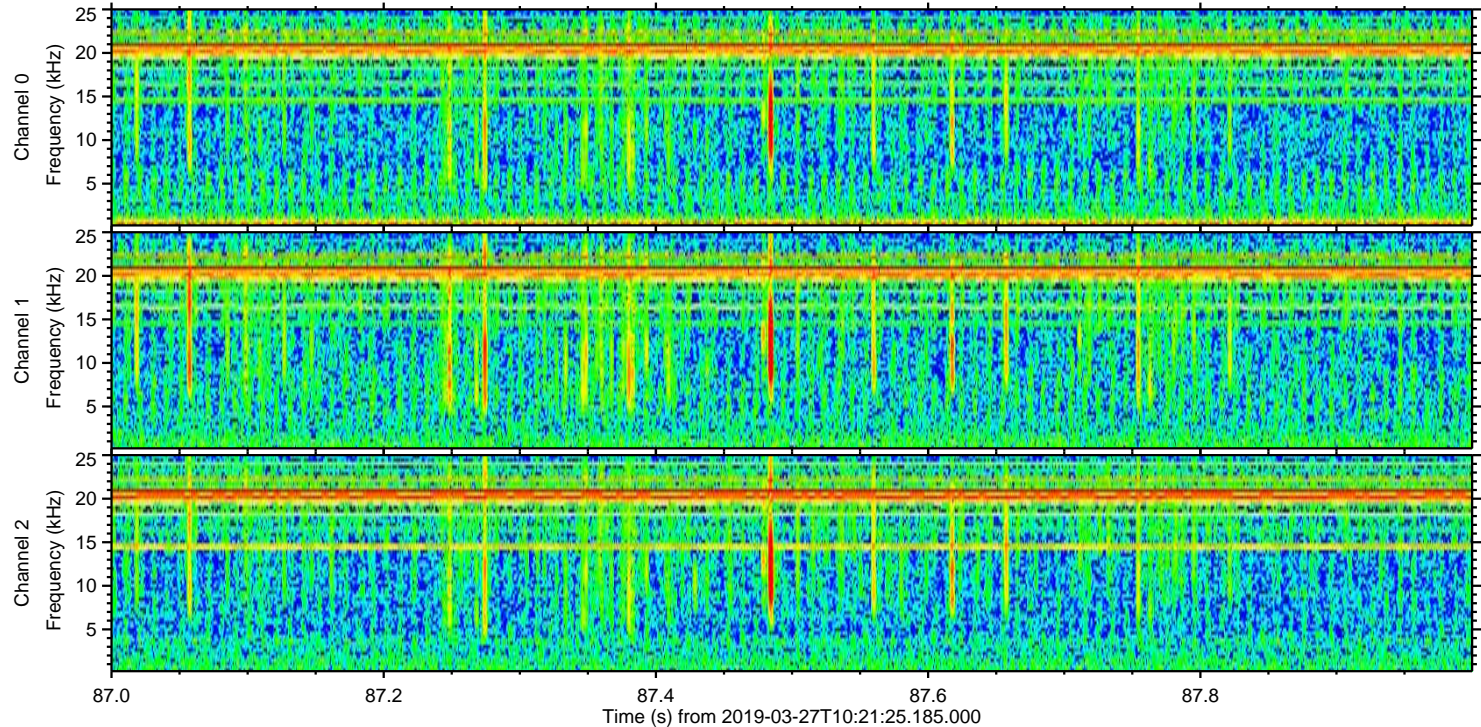
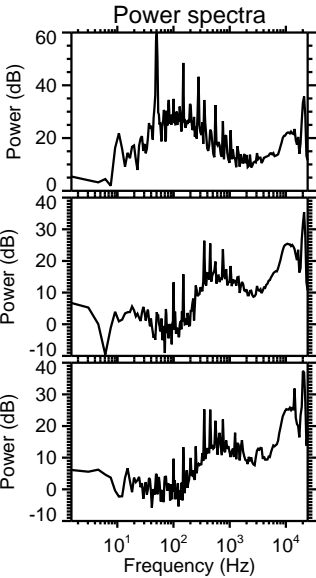
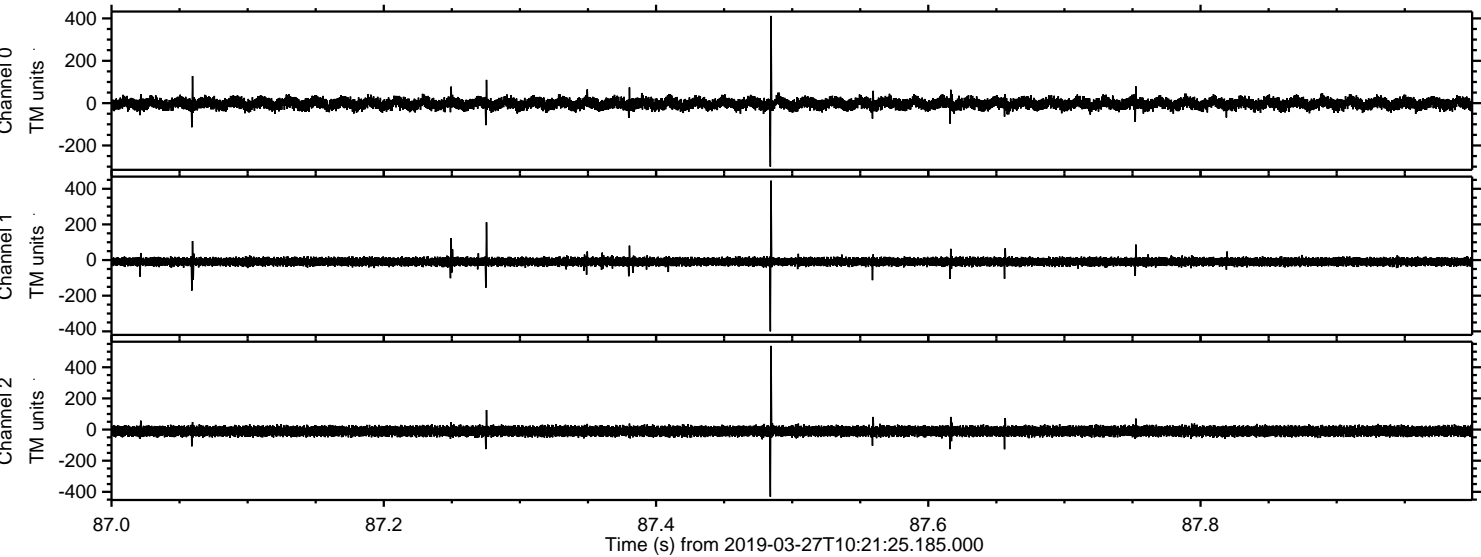



Processed Wed Mar 27 11:29:14 2019 by ELM ver.2012-10-06 from 001\_\_elm20190327\_102124\_\_dat00.bin

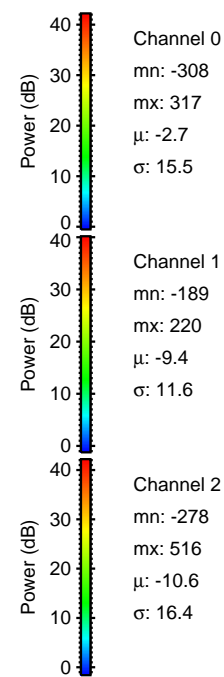
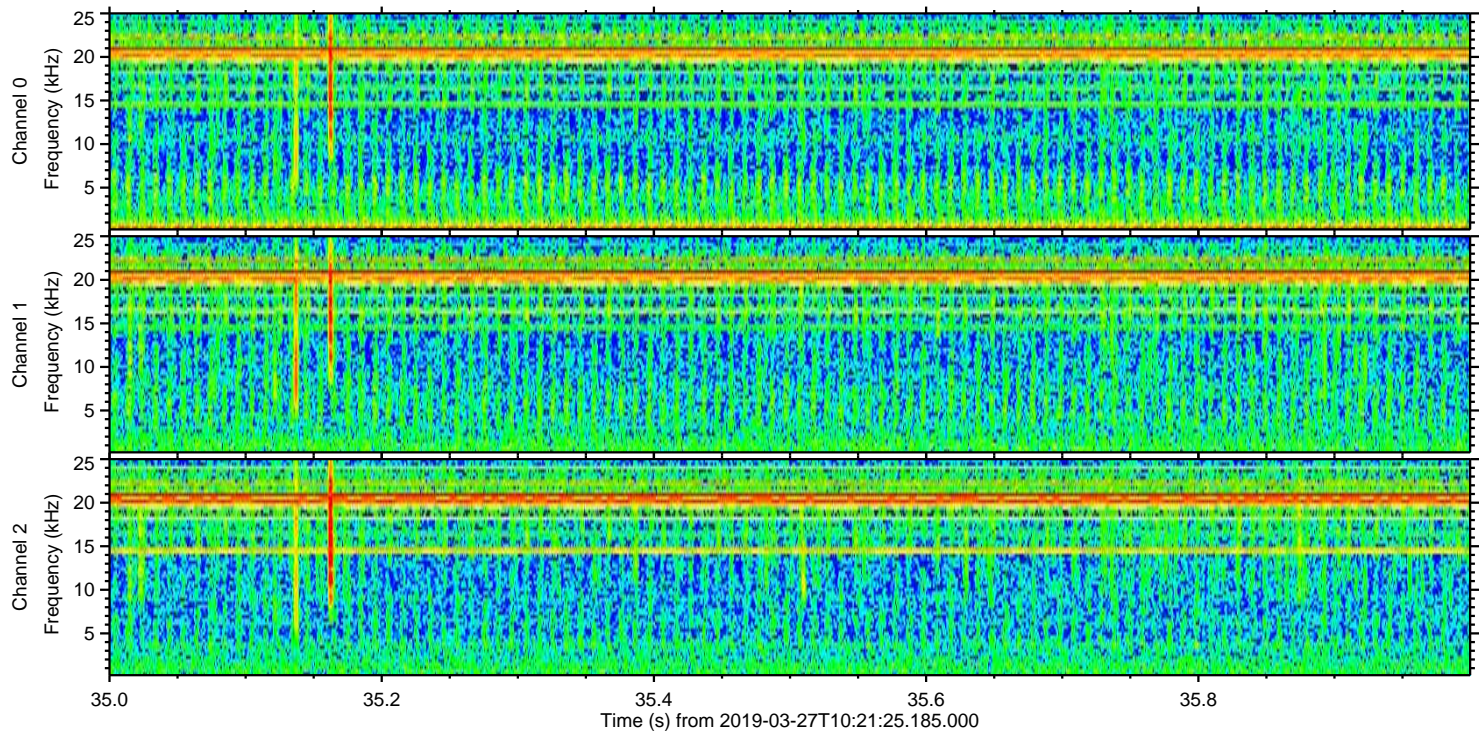
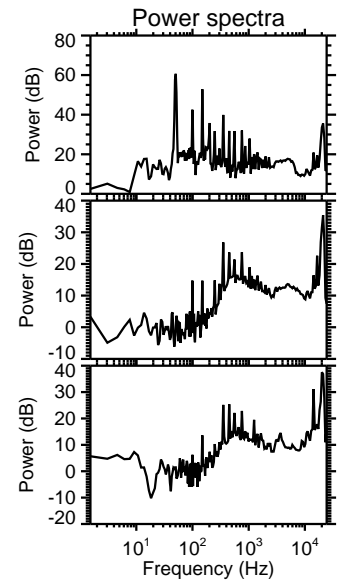
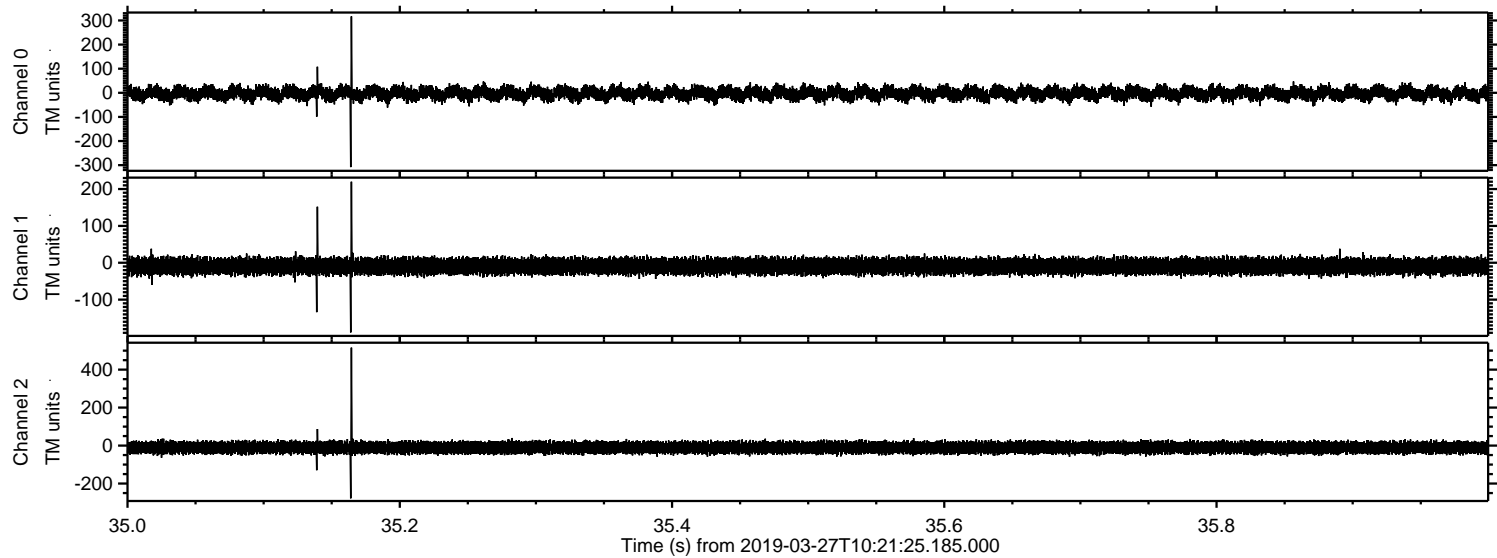



ELMAVAN 3D WAVEFORMS (Measured data sampled at 50 kHz) 51000 packets of 144 samples from 2019-03-27T10:21:25.185.000. Part 122/147

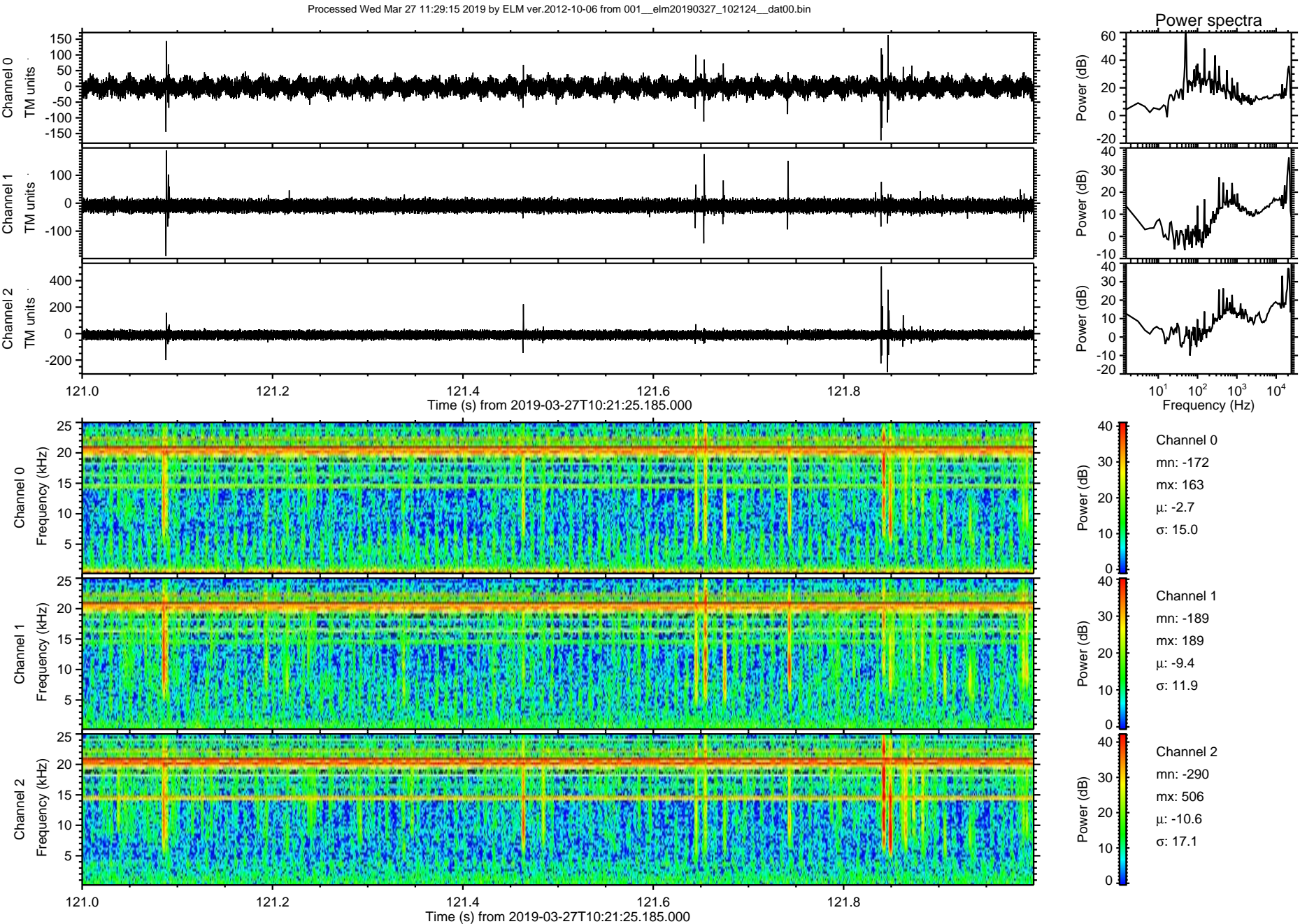



ELMAVAN 3D WAVEFORMS (Measured data sampled at 50 kHz) 51000 packets of 144 samples from 2019-03-27T10:21:25.185.000. Part 146/147

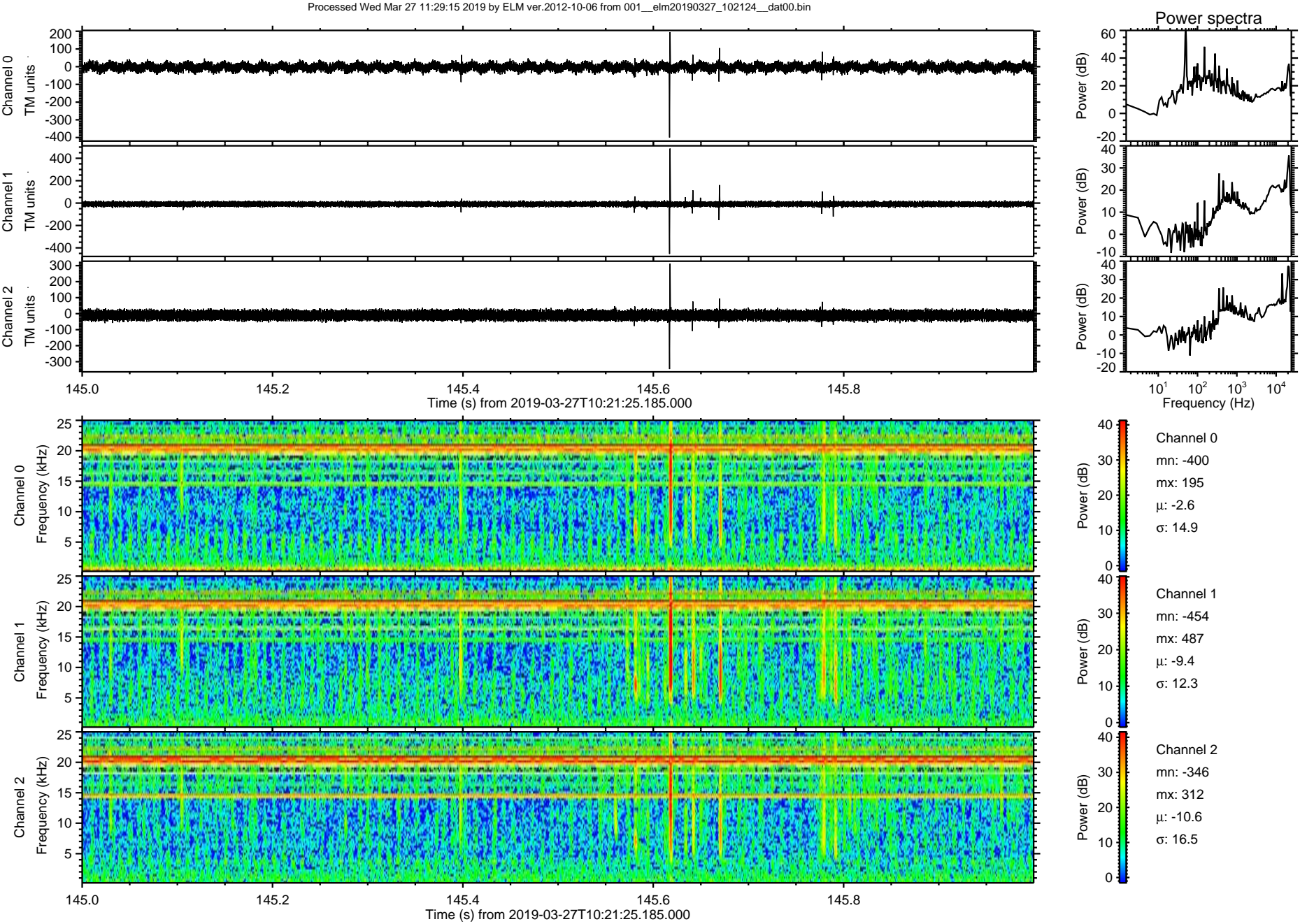



Processed Wed Mar 27 11:29:16 2019 by ELM ver.2012-10-06 from 001\_\_elm20190327\_102124\_\_dat00.bin

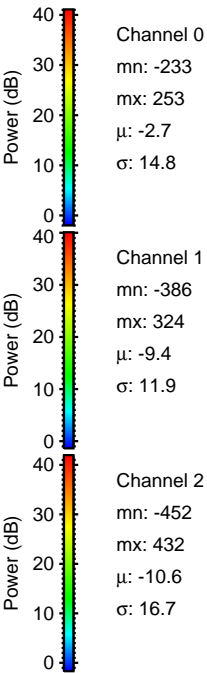
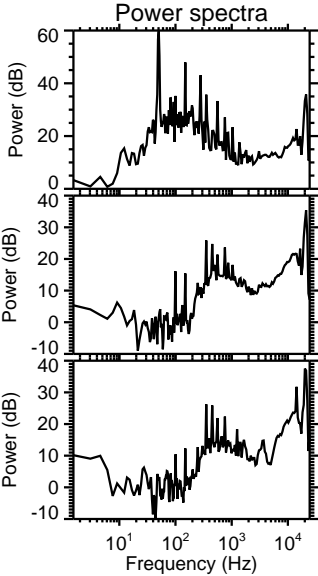
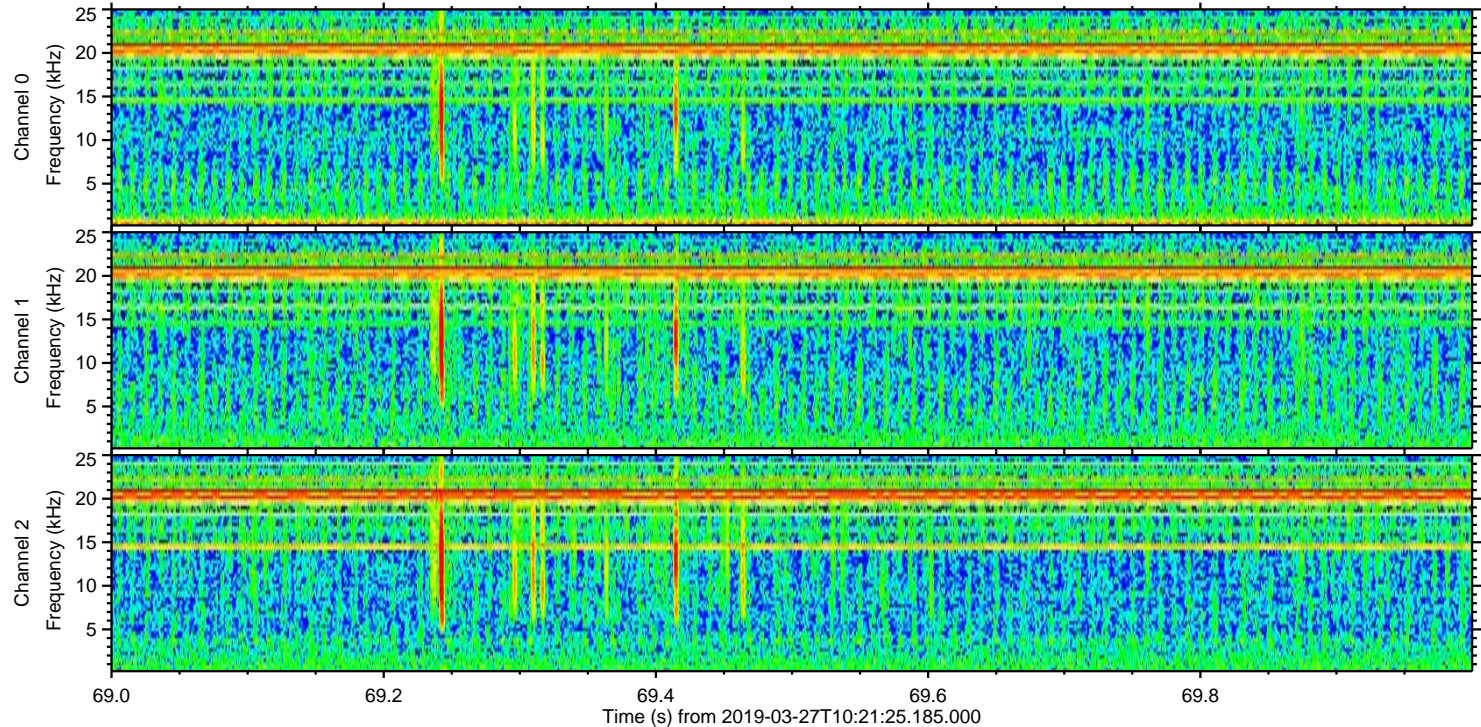
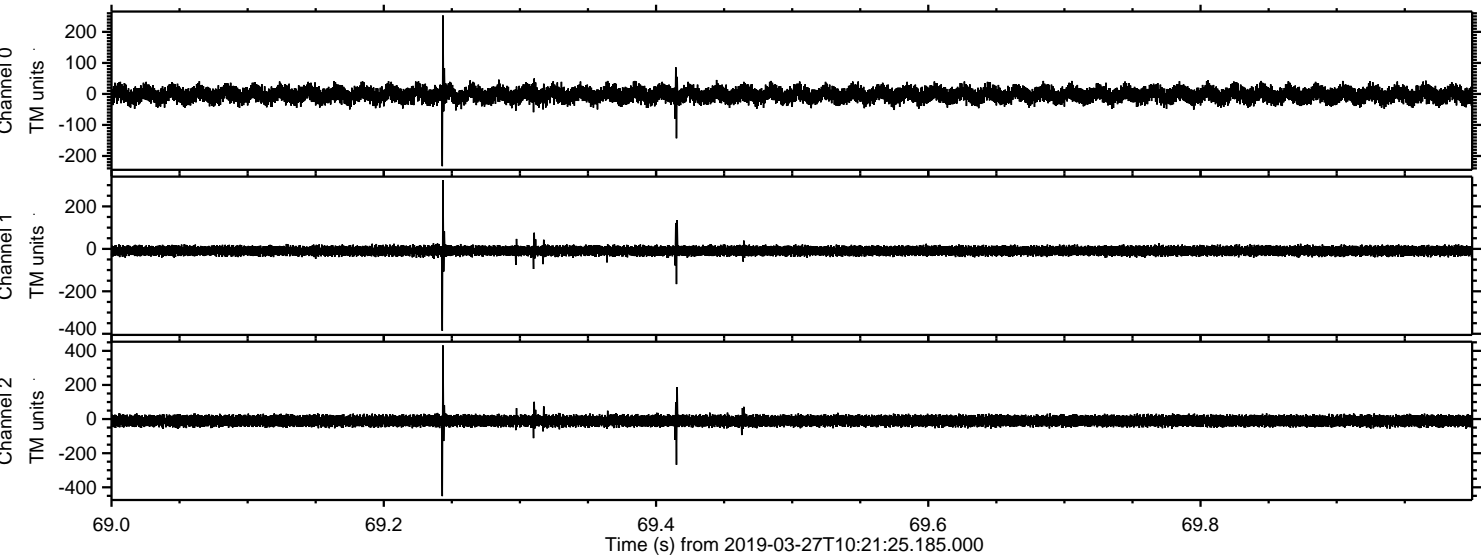



Processed Wed Mar 27 11:29:17 2019 by ELM ver.2012-10-06 from 001\_\_elm20190327\_102124\_\_dat00.bin

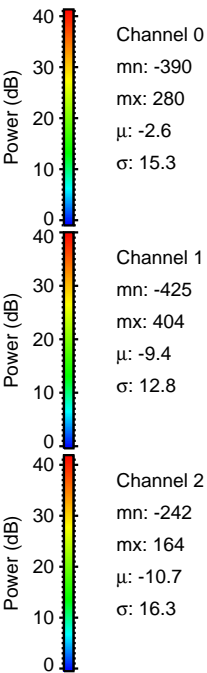
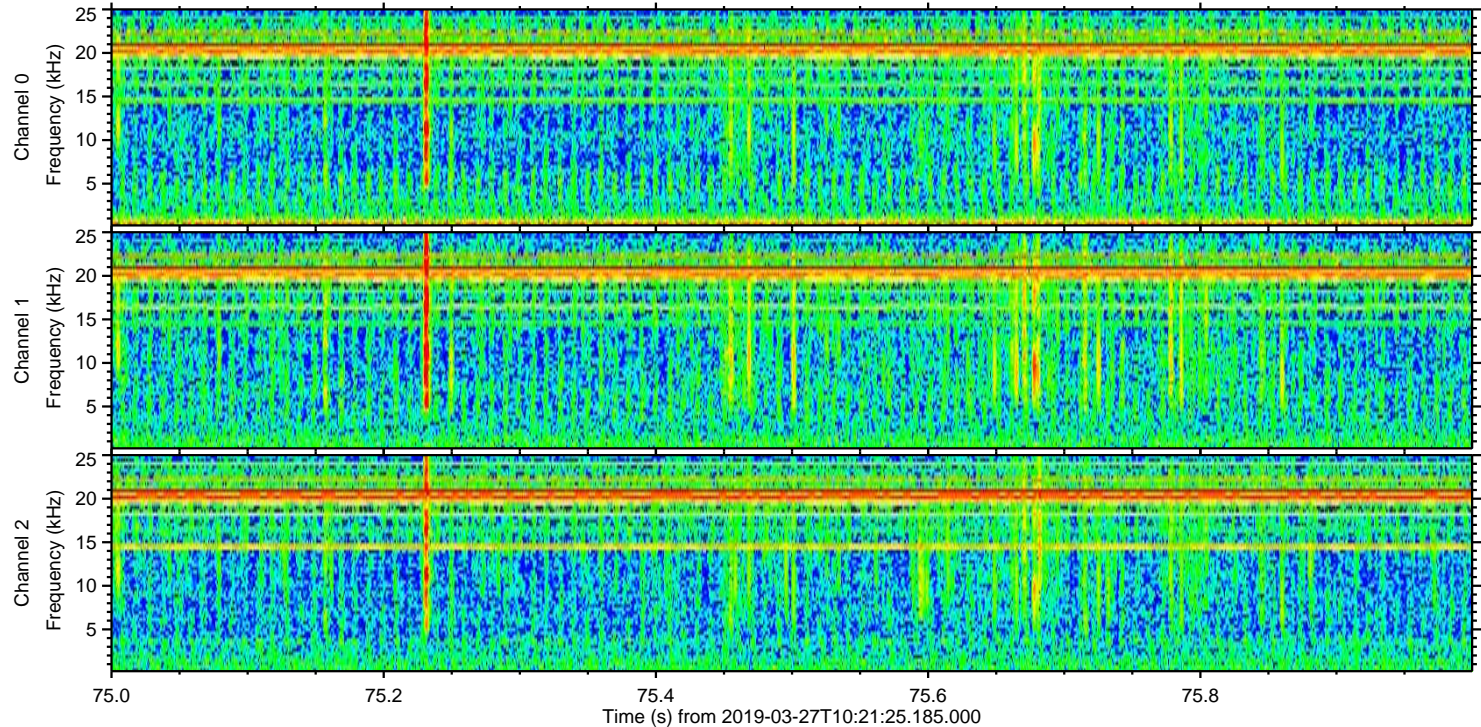
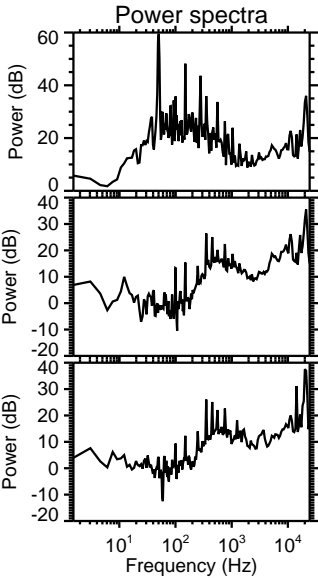
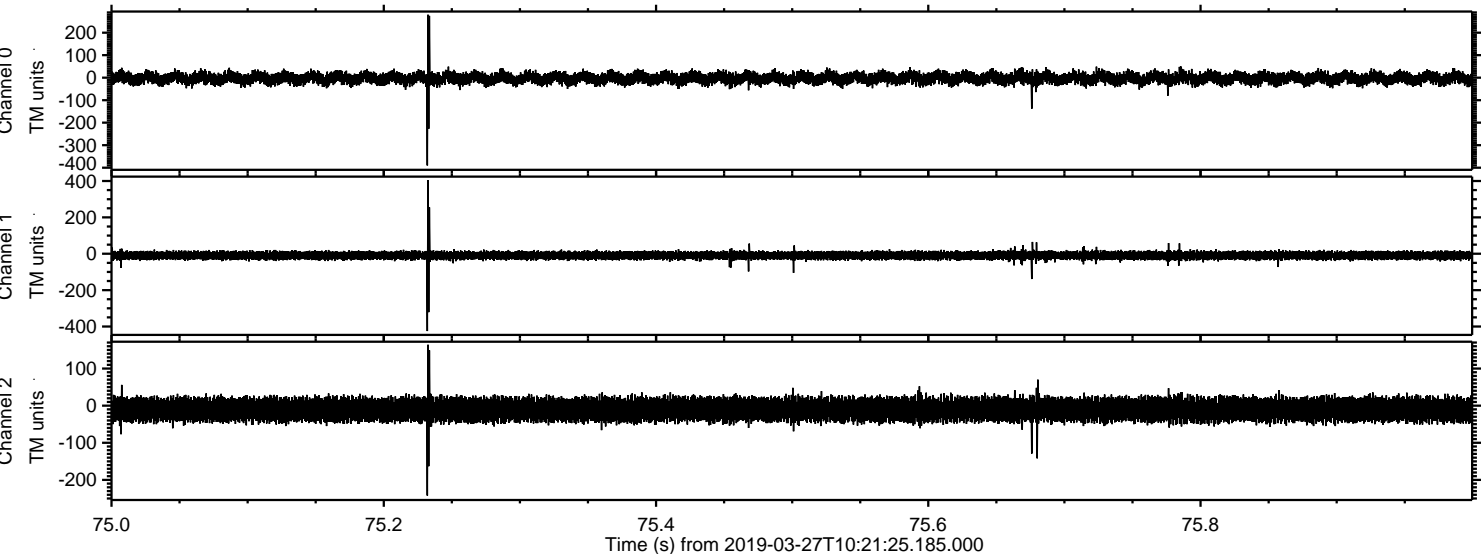



Processed Wed Mar 27 11:29:17 2019 by ELM ver.2012-10-06 from 001\_\_elm20190327\_102124\_\_dat00.bin

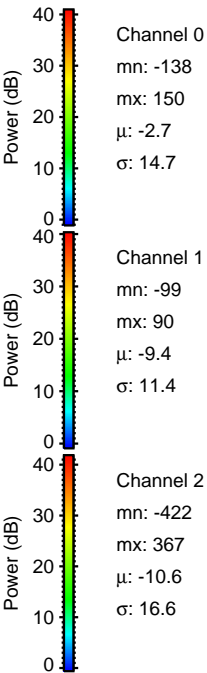
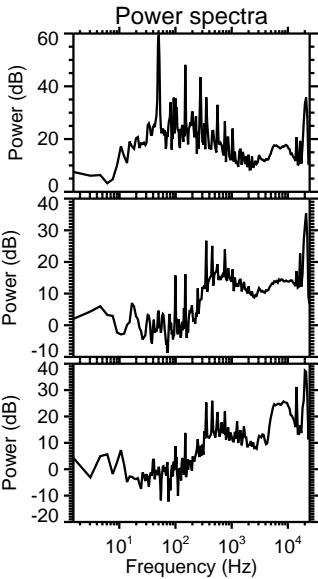
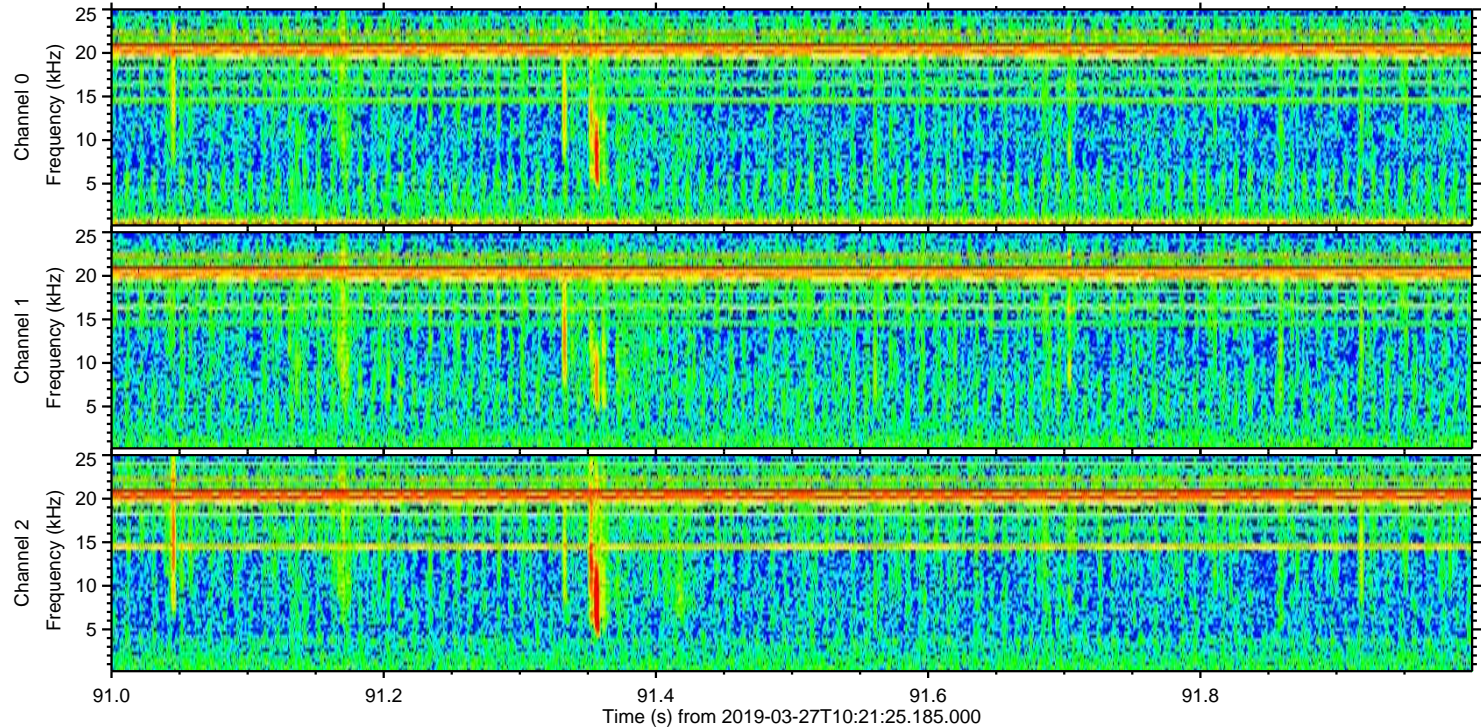
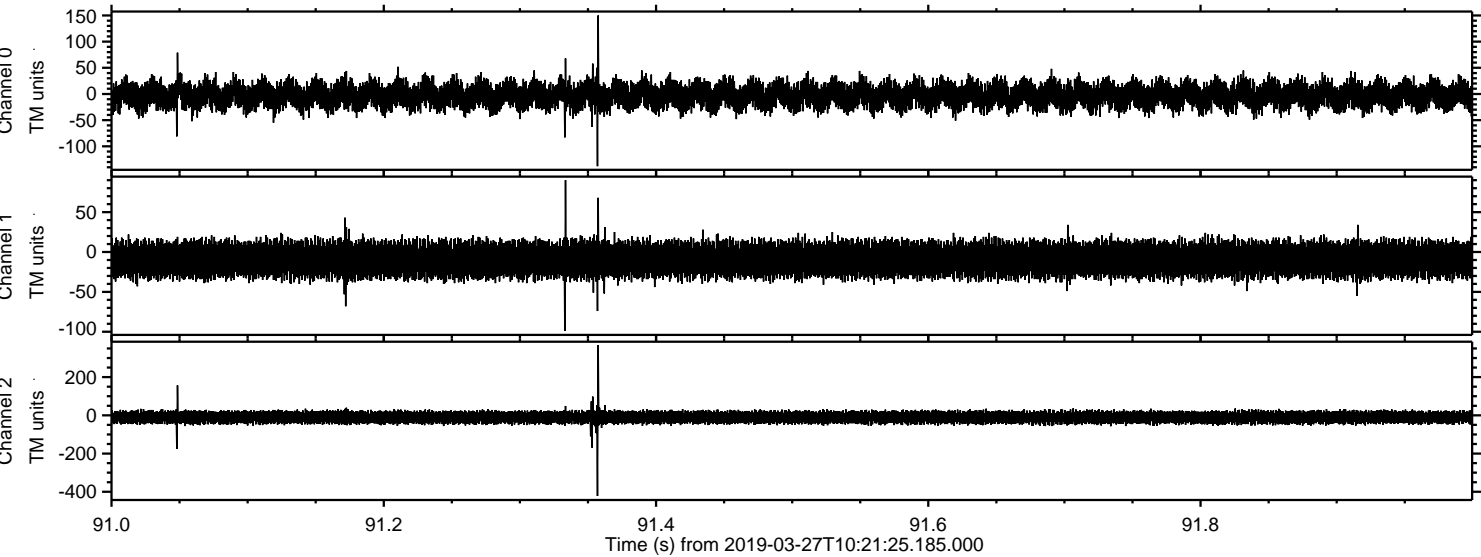



Processed Wed Mar 27 11:29:18 2019 by ELM ver.2012-10-06 from 001\_\_elm20190327\_102124\_\_dat00.bin

