

ELMAVAN 3D WAVEFORMS (Measured data sampled at 50 kHz) 51000 packets of 144 samples from 2019-03-26T06:40:11.951.000.

Processed Tue Mar 26 07:48:25 2019 by ELM ver.2012-10-06 from 001__elm20190326_064010__dat00.bin

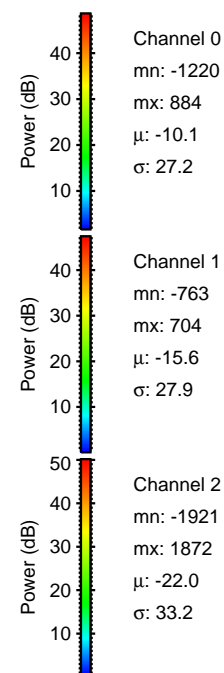

Processed Tue Mar 26 07:48:31 2019 by ELM ver.2012-10-06 from 001__elm20190326_064010__dat00.bin

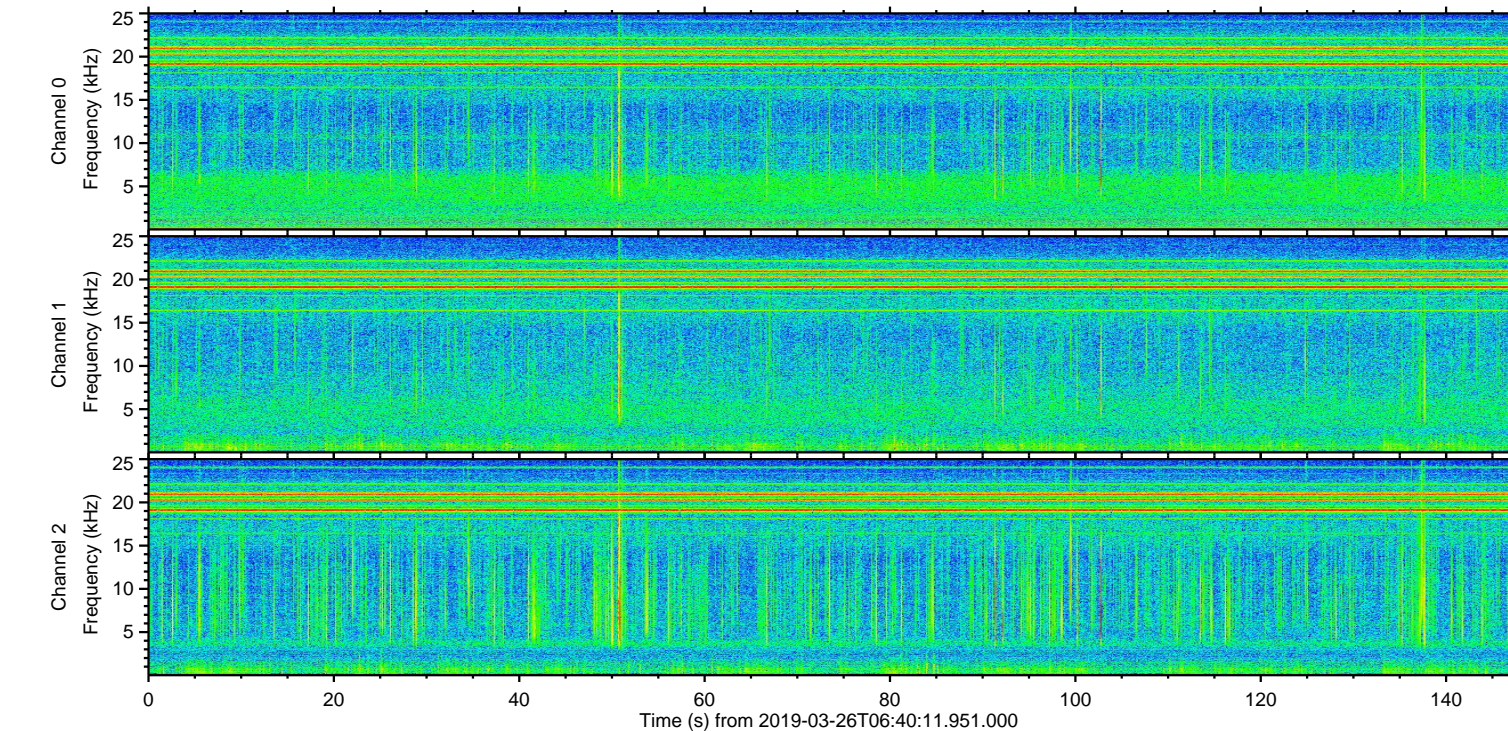
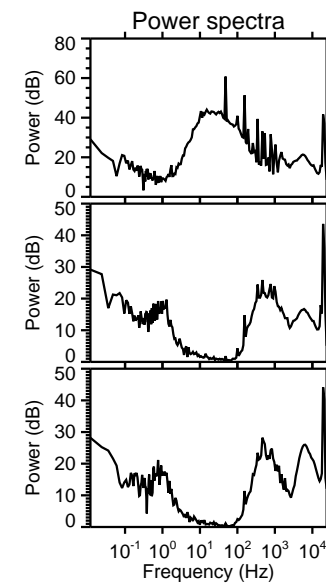
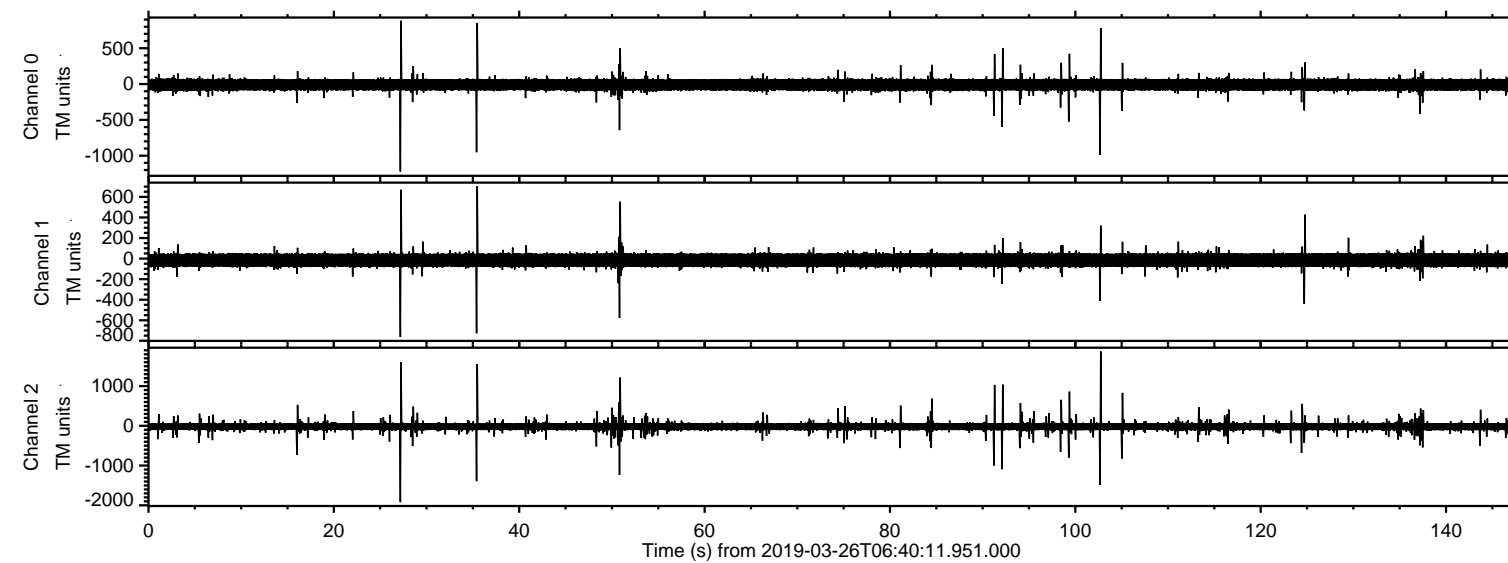
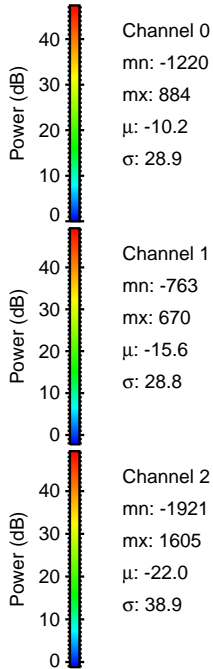
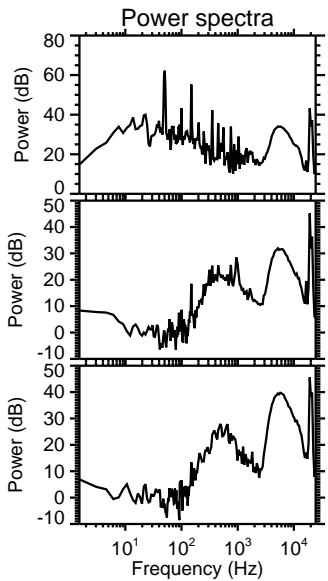
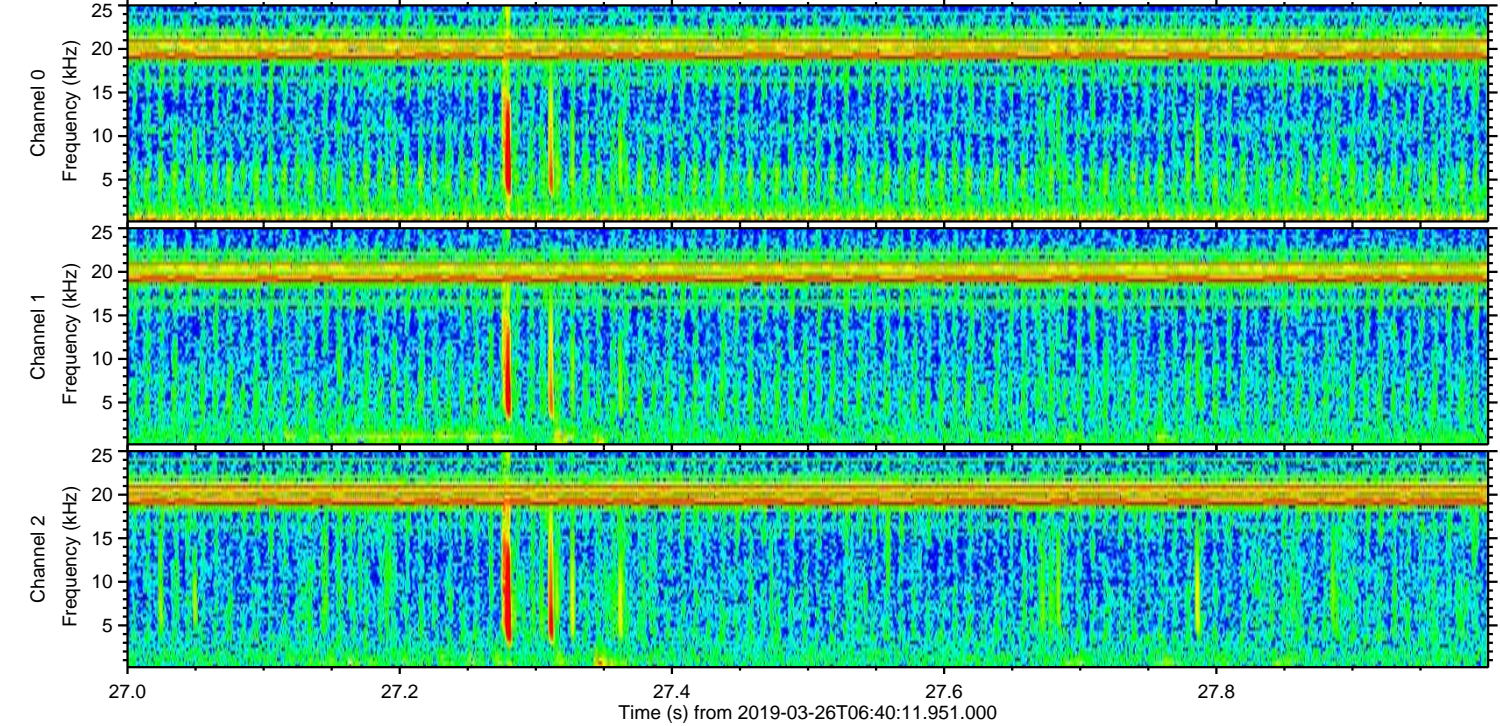
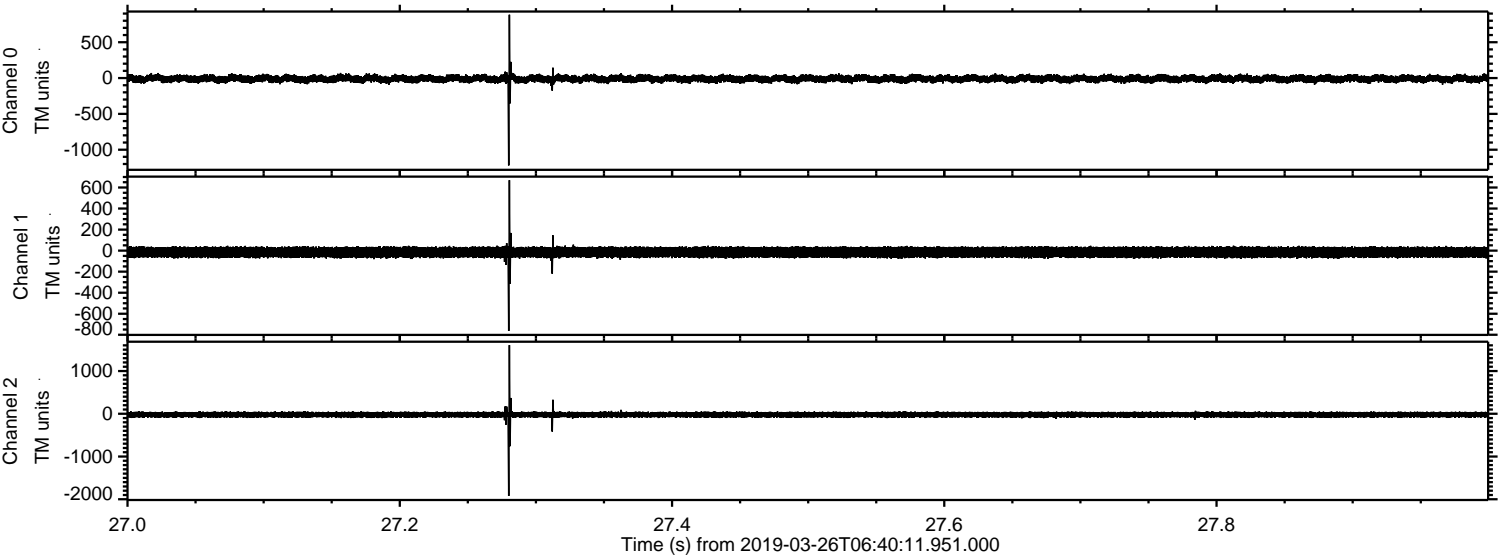

ELMAVAN 3D WAVEFORMS (Measured data sampled at 50 kHz) 51000 packets of 144 samples from 2019-03-26T06:40:11.951.000. Part 103/147

Processed Tue Mar 26 07:48:32 2019 by ELM ver.2012-10-06 from 001__elm20190326_064010__dat00.bin

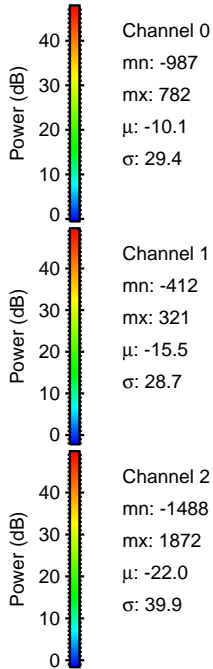
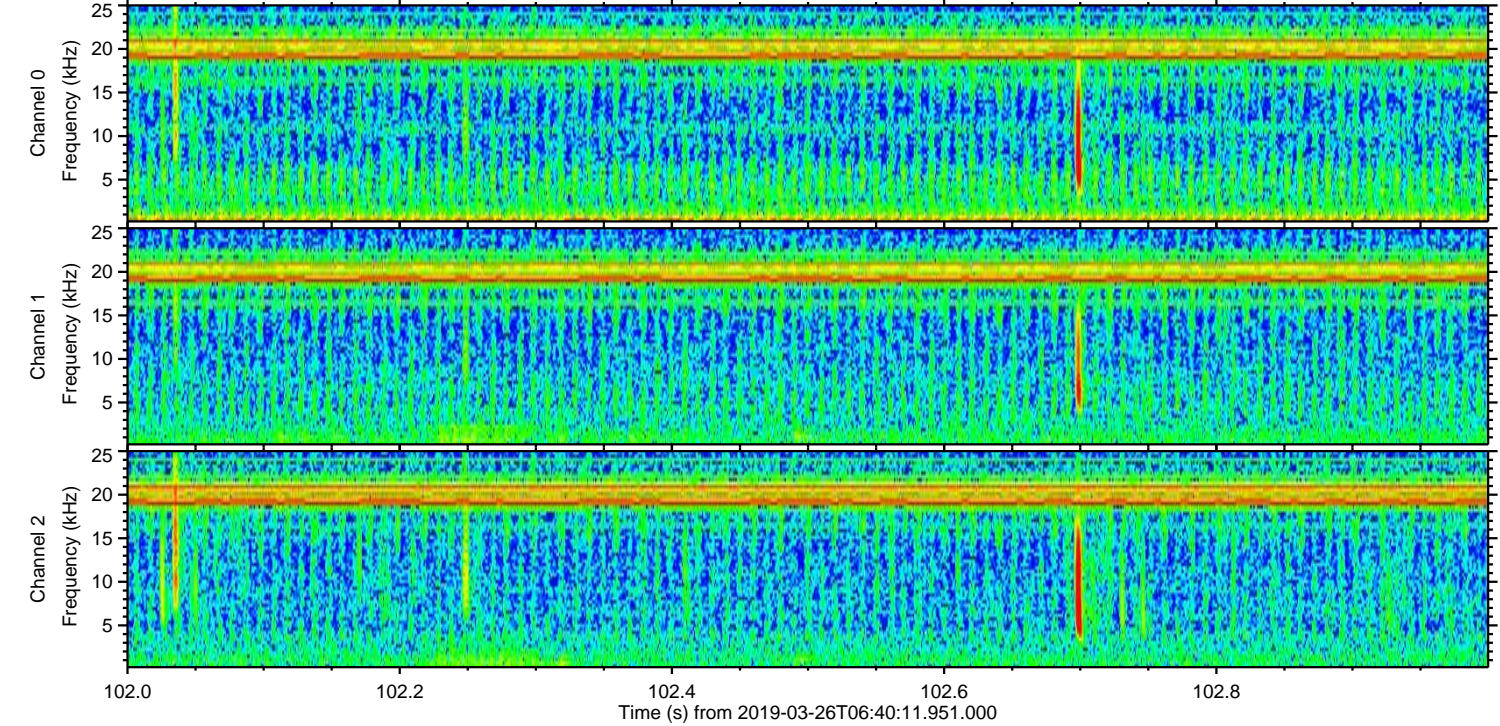
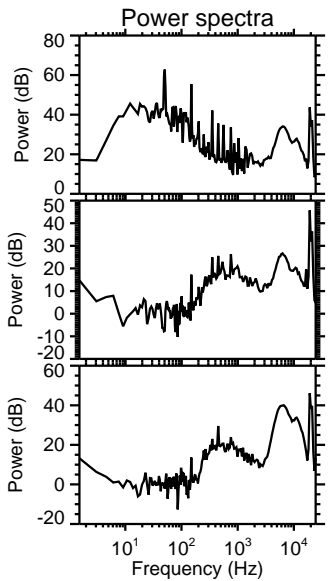
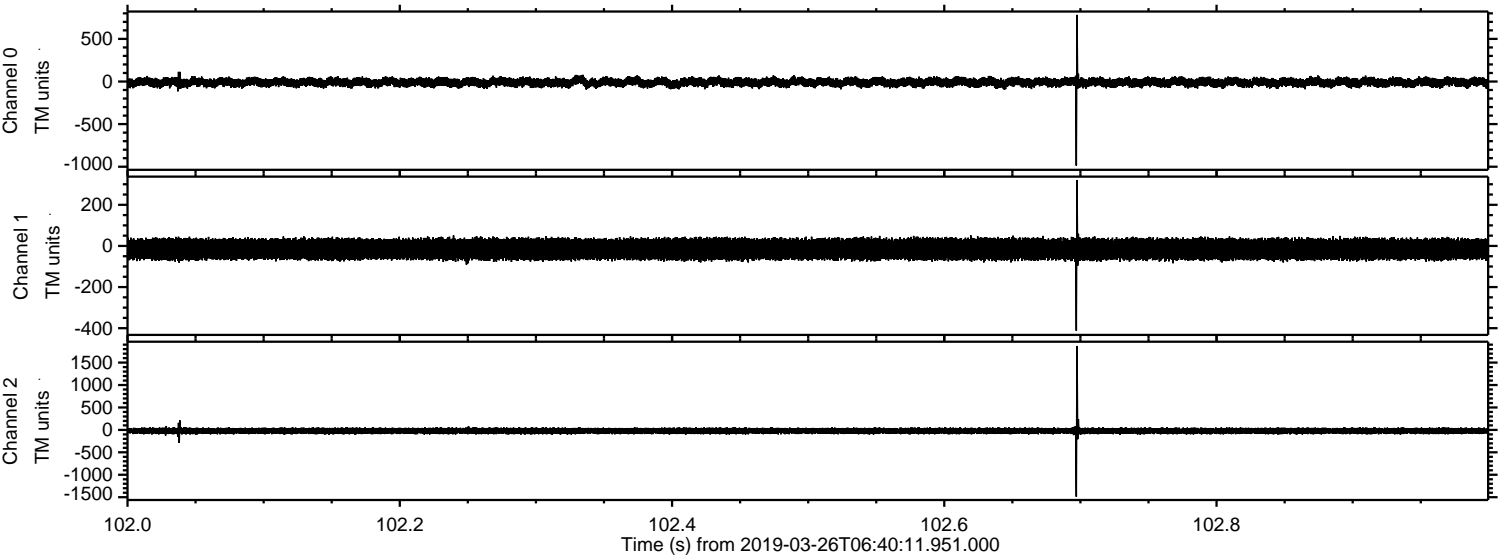

Processed Tue Mar 26 07:48:33 2019 by ELM ver.2012-10-06 from 001__elm20190326_064010__dat00.bin

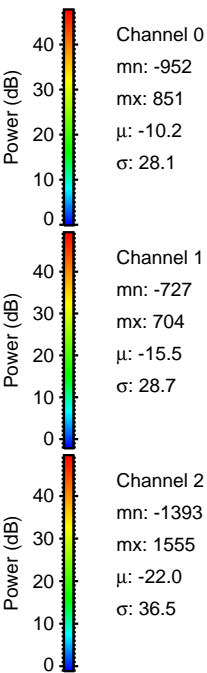
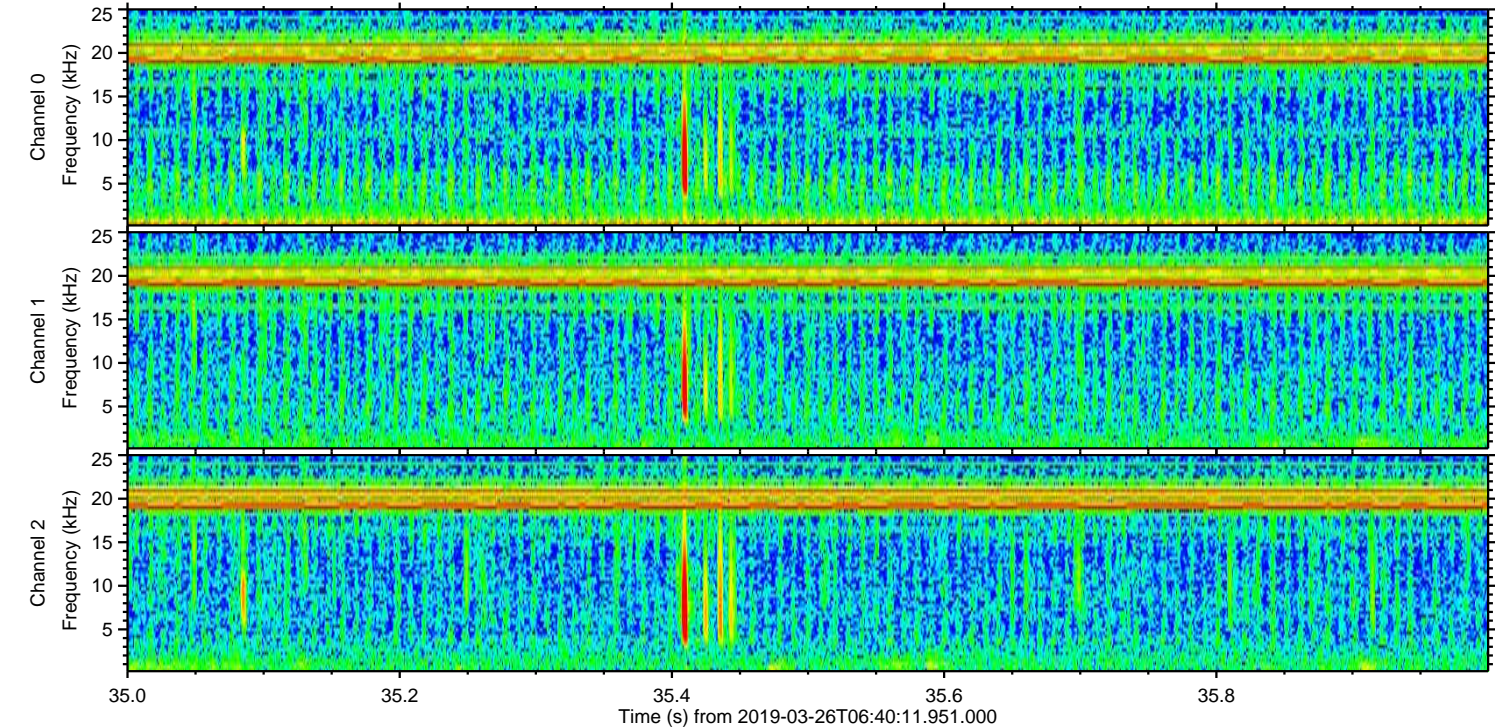
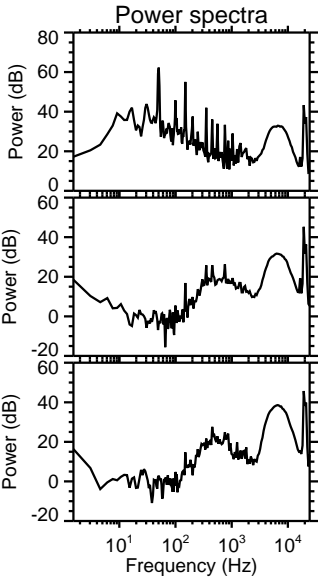
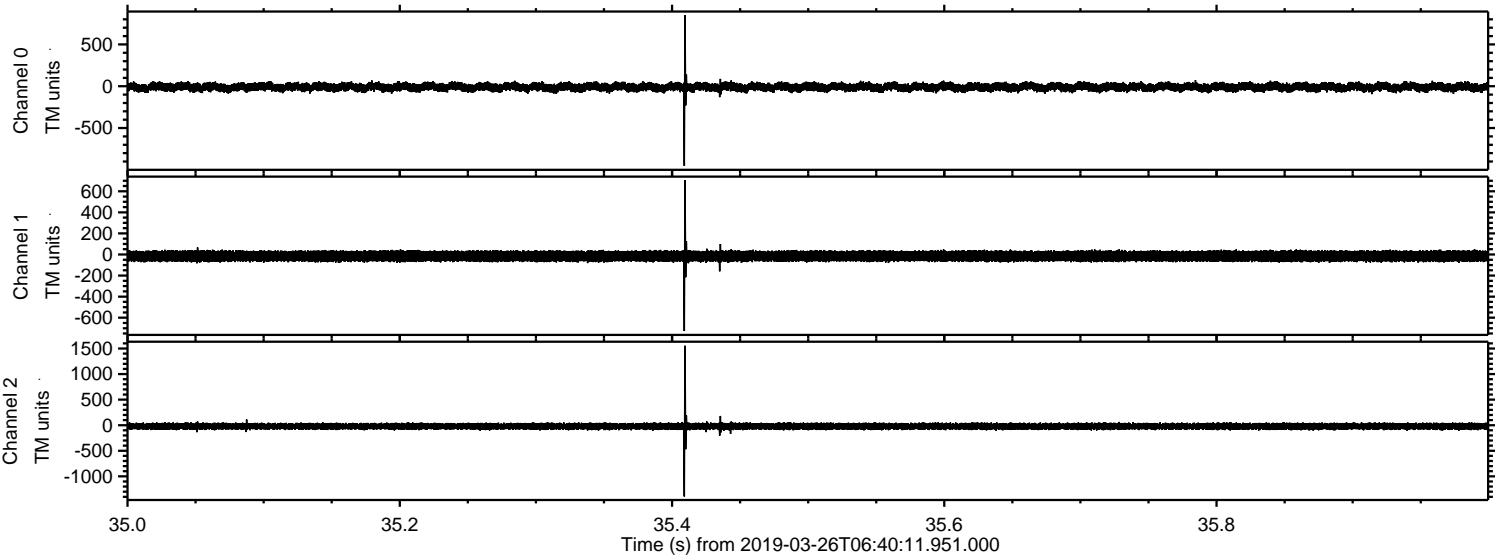

Processed Tue Mar 26 07:48:33 2019 by ELM ver.2012-10-06 from 001__elm20190326_064010__dat00.bin

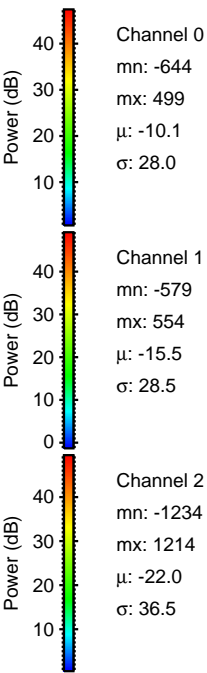
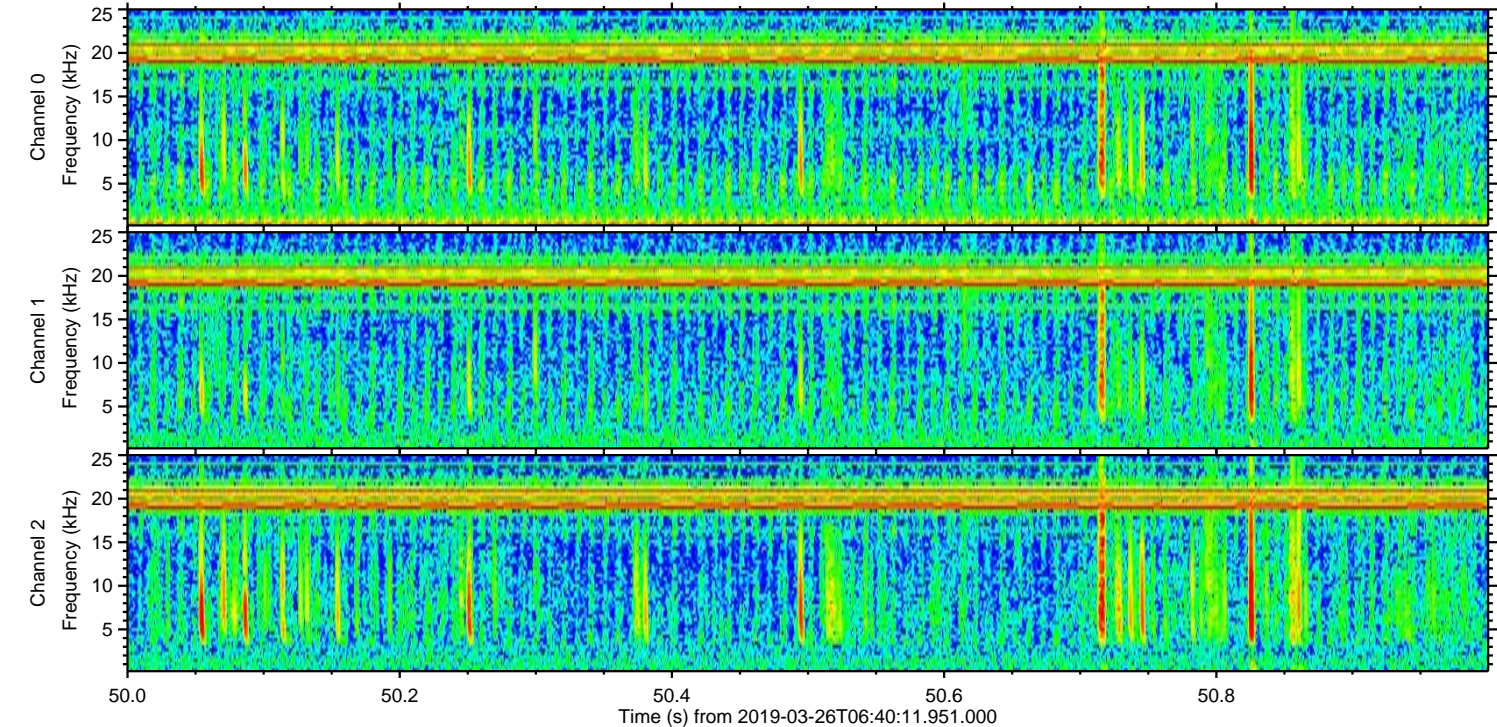
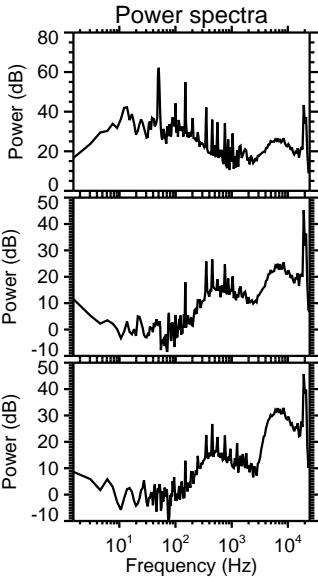
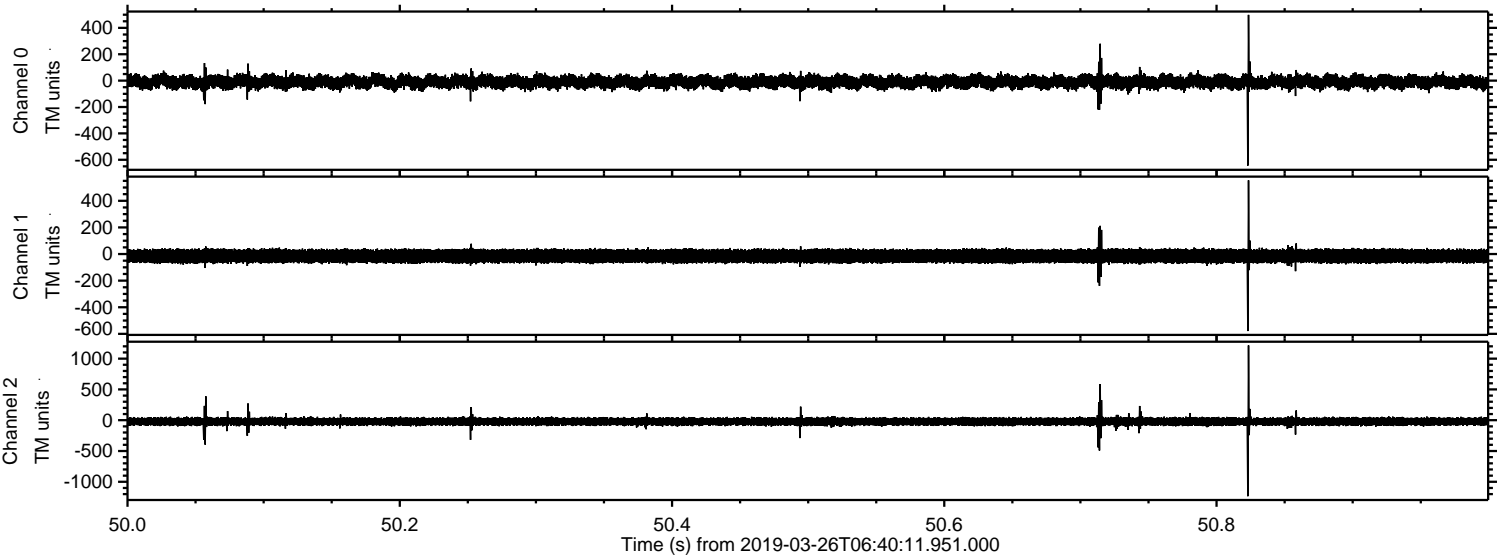

Channel 0
mn: -644
mx: 499
 μ : -10.1
 σ : 28.0

Channel 1
mn: -579
mx: 554
 μ : -15.5
 σ : 28.5

Channel 2
mn: -1234
mx: 1214
 μ : -22.0
 σ : 36.5

Processed Tue Mar 26 07:48:34 2019 by ELM ver.2012-10-06 from 001__elm20190326_064010__dat00.bin

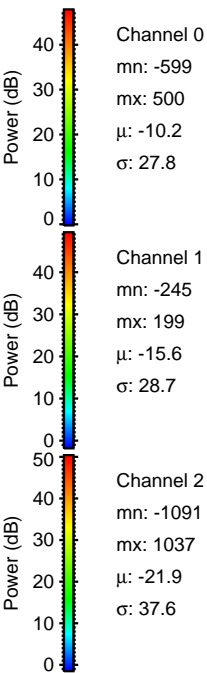
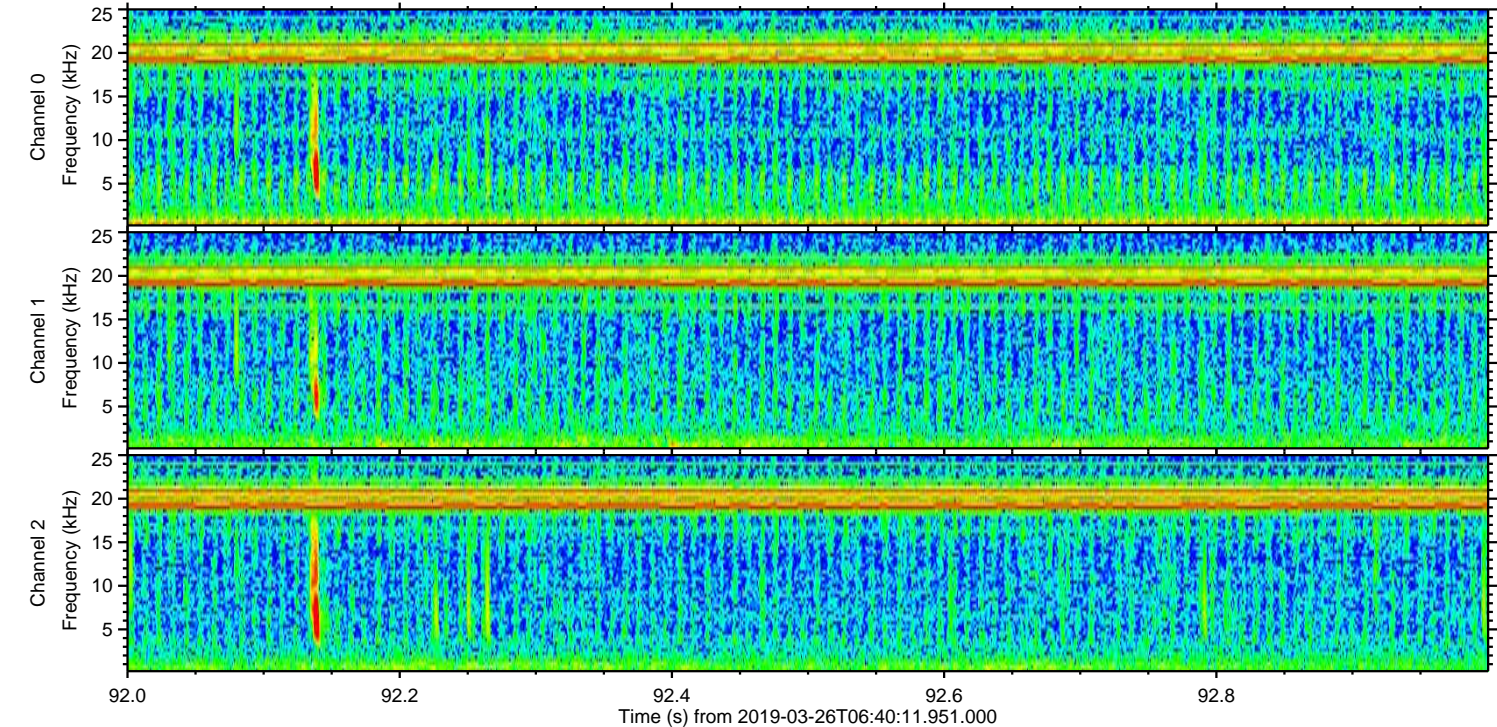
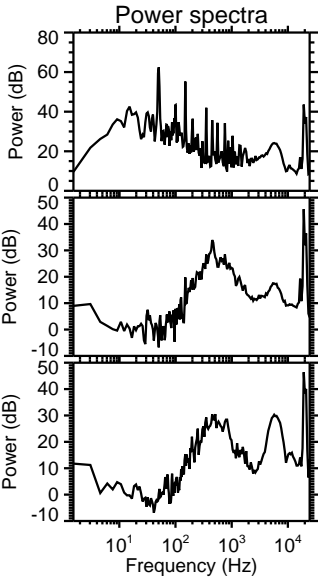
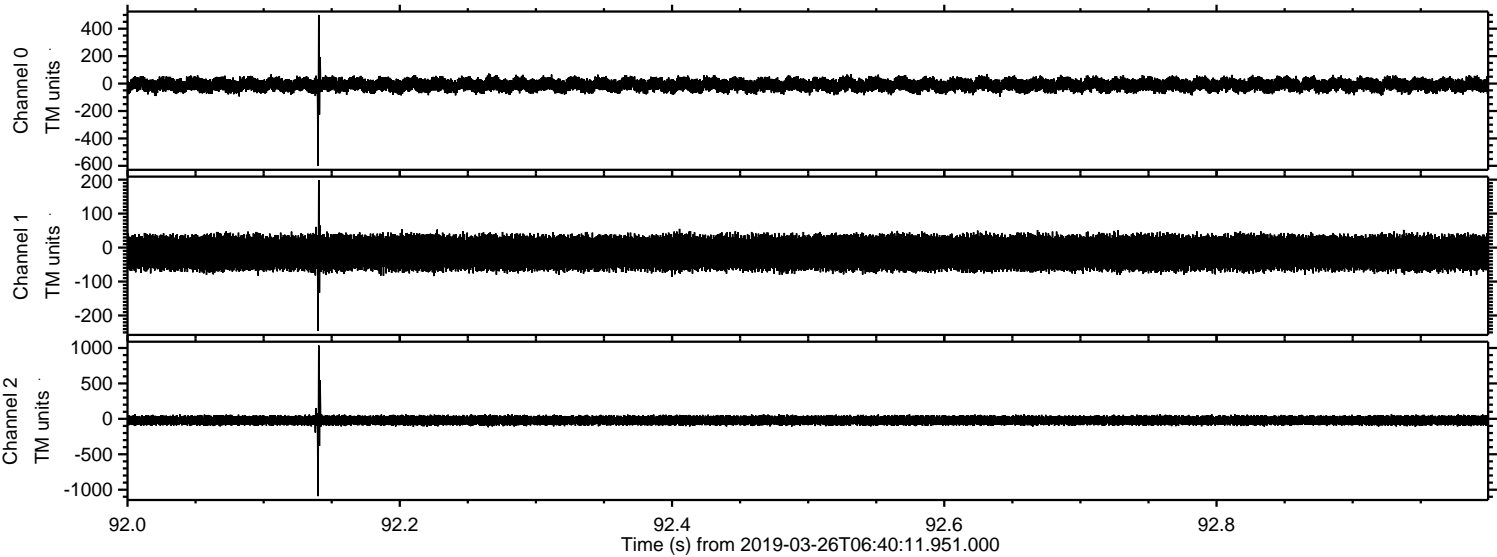

Processed Tue Mar 26 07:48:35 2019 by ELM ver.2012-10-06 from 001__elm20190326_064010__dat00.bin

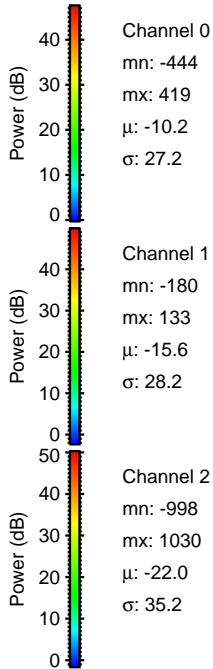
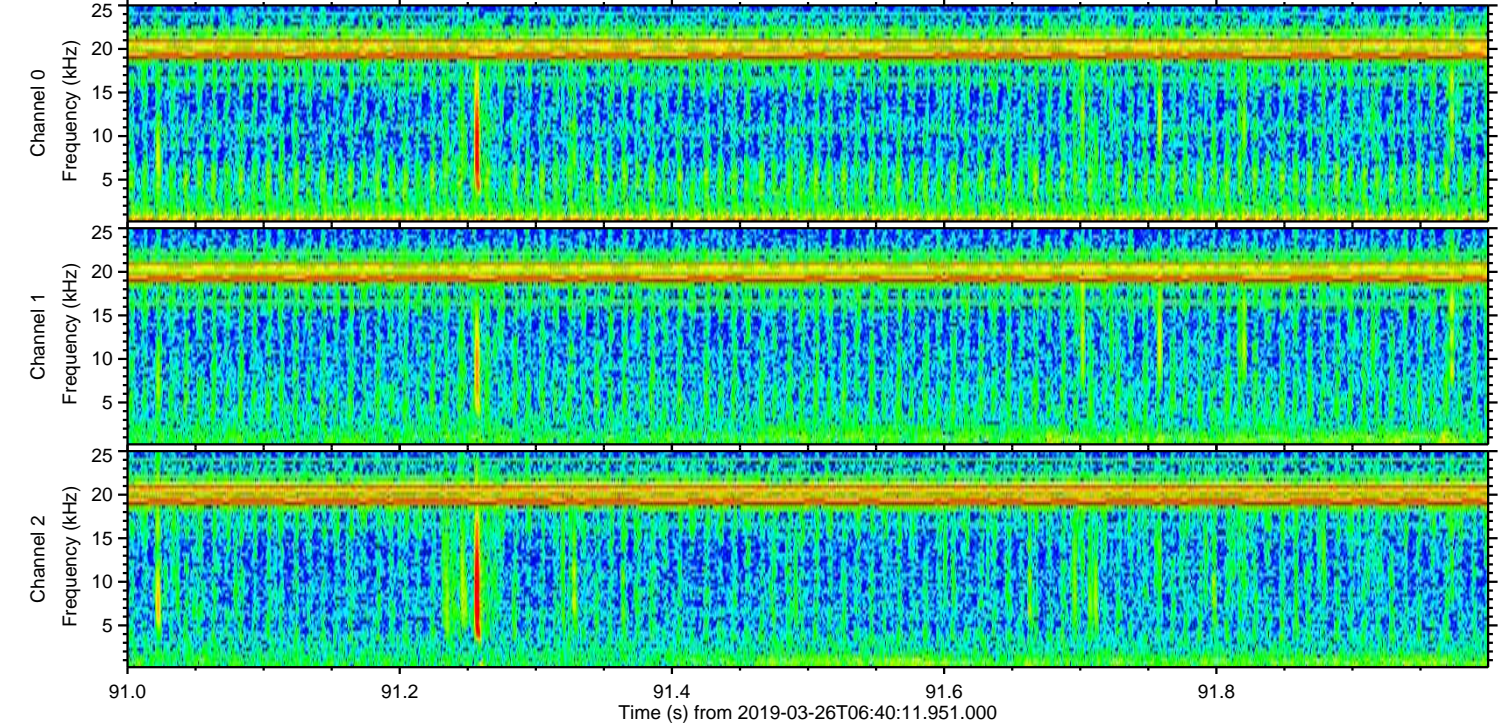
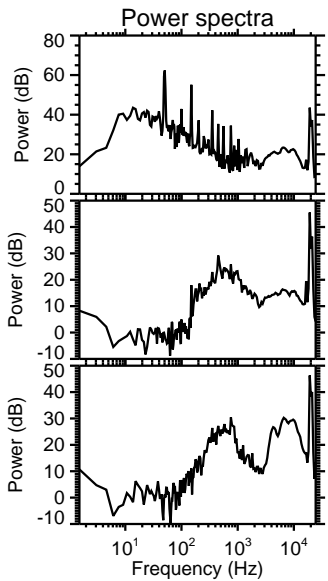
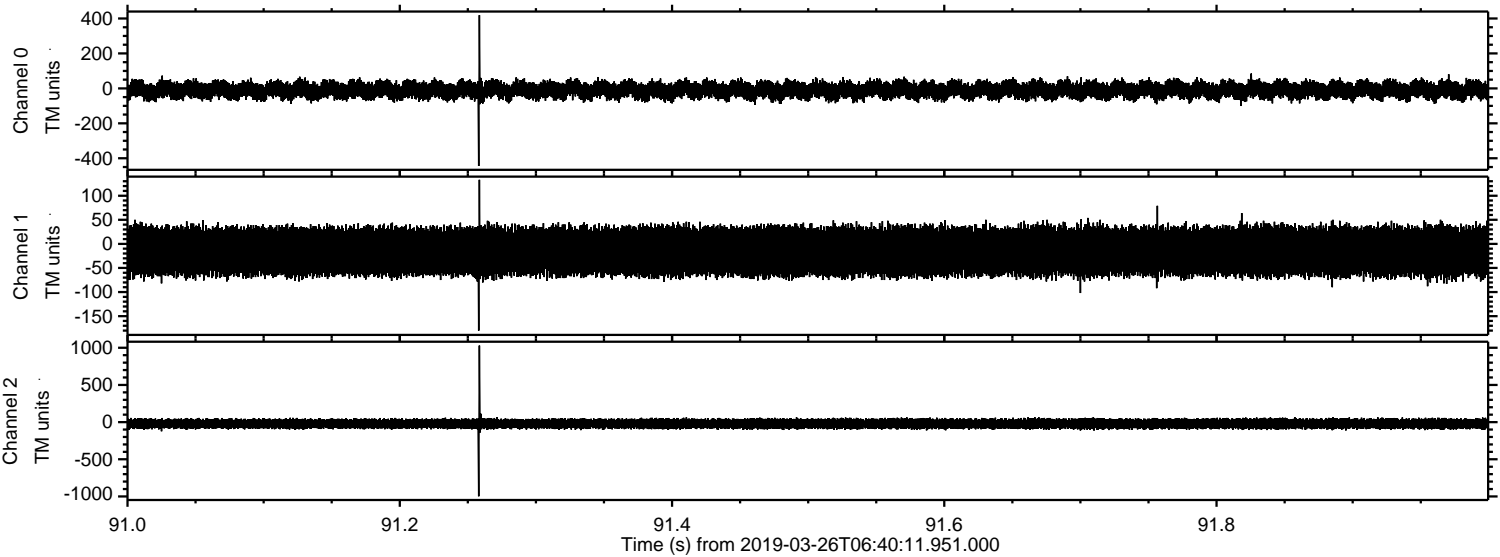

ELMAVAN 3D WAVEFORMS (Measured data sampled at 50 kHz) 51000 packets of 144 samples from 2019-03-26T06:40:11.951.000. Part 100/147

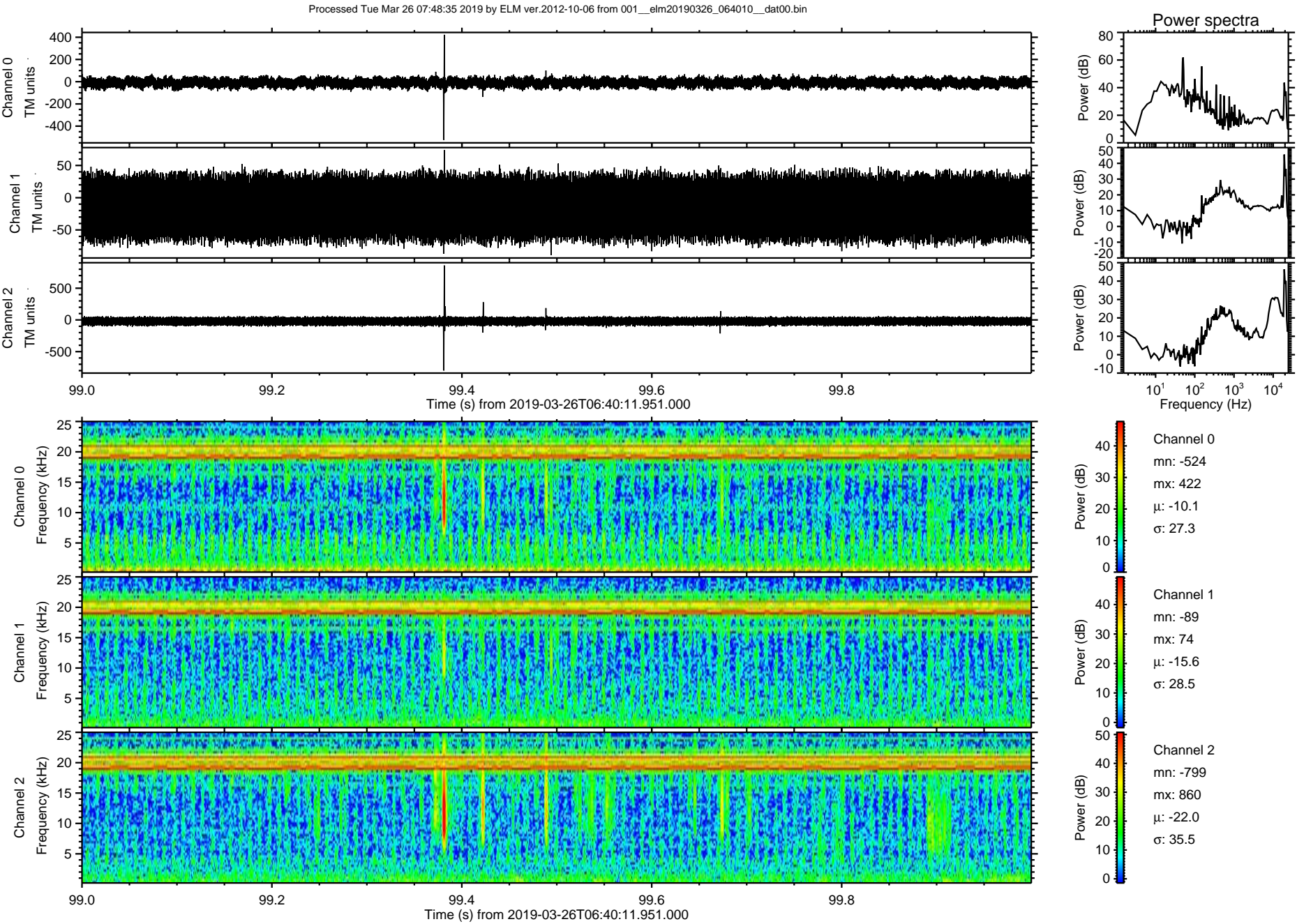

ELMAVAN 3D WAVEFORMS (Measured data sampled at 50 kHz) 51000 packets of 144 samples from 2019-03-26T06:40:11.951.000. Part 106/147

Processed Tue Mar 26 07:48:36 2019 by ELM ver.2012-10-06 from 001__elm20190326_064010__dat00.bin

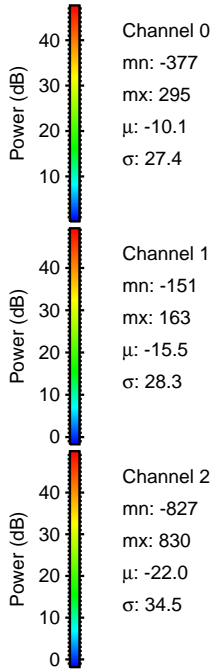
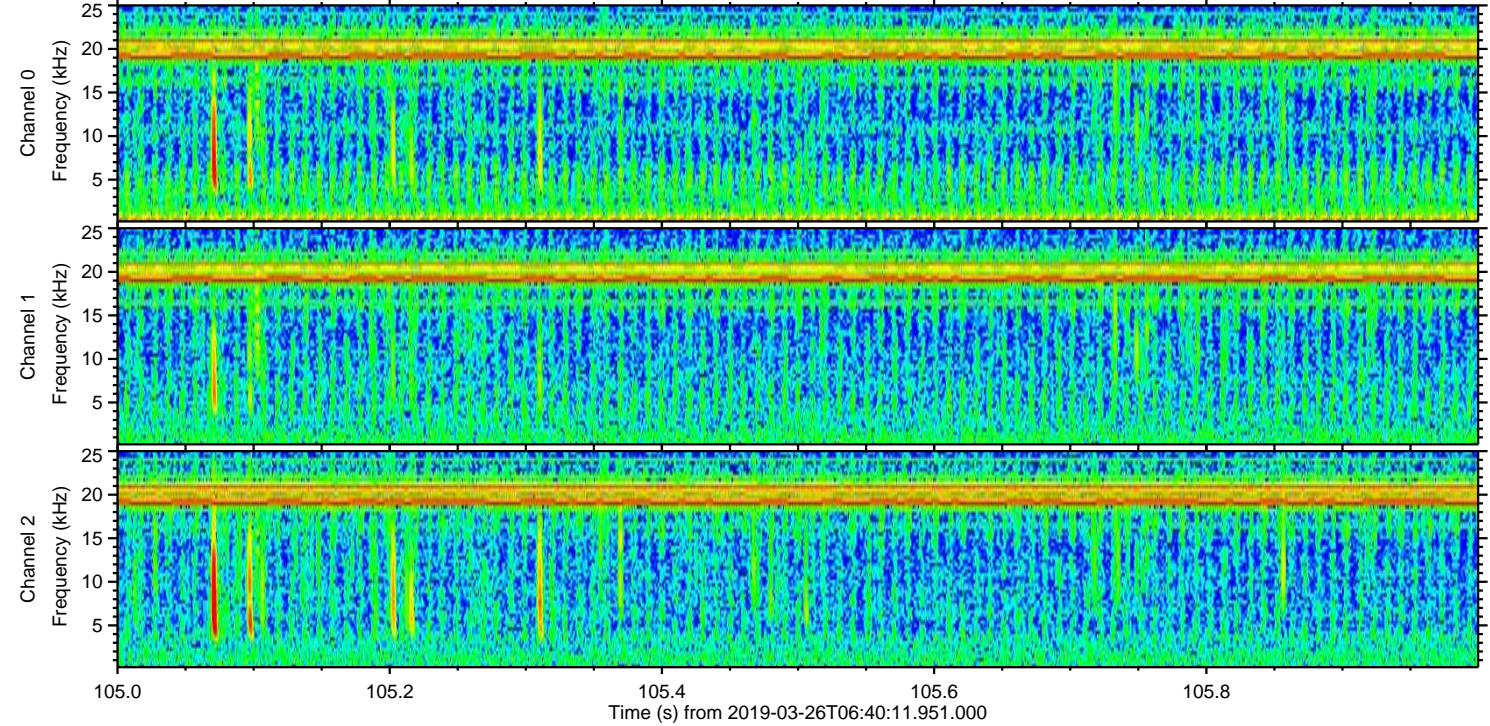
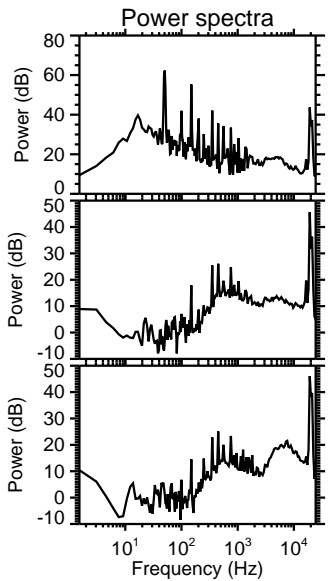
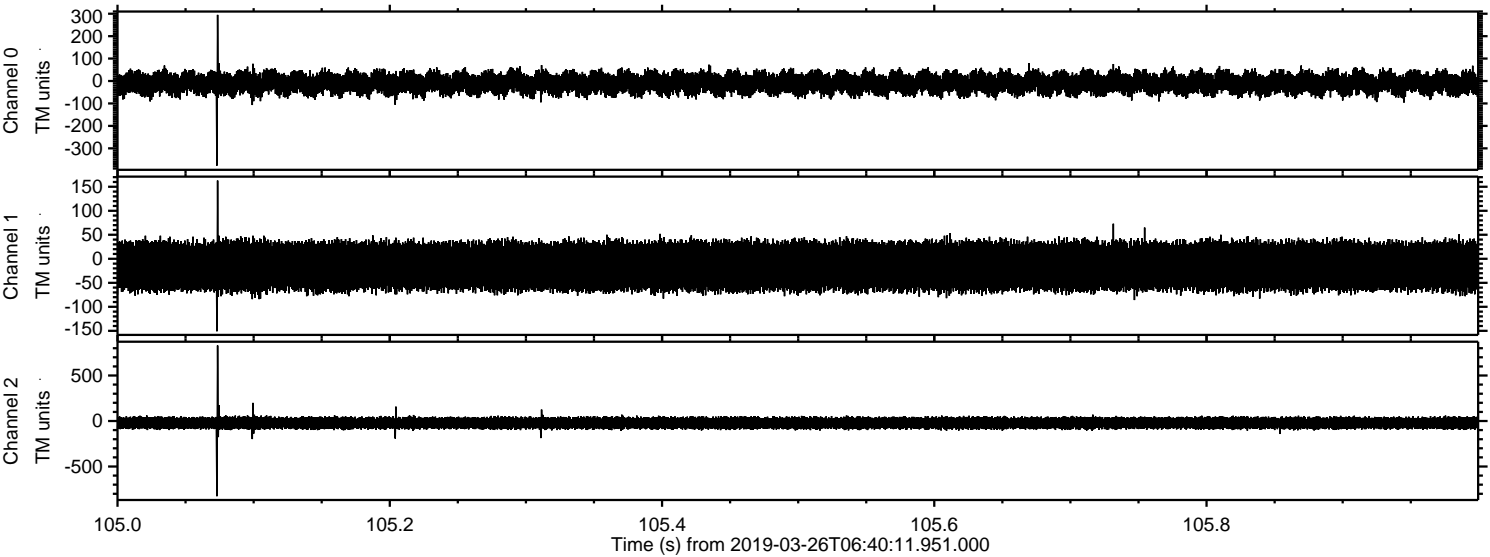

Processed Tue Mar 26 07:48:36 2019 by ELM ver.2012-10-06 from 001__elm20190326_064010__dat00.bin

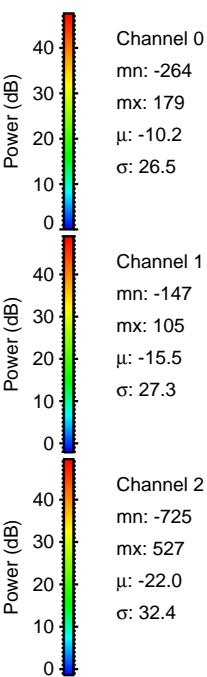
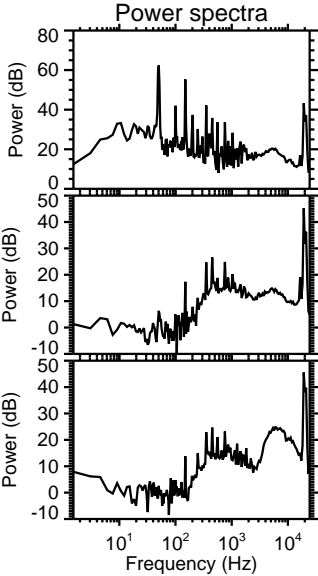
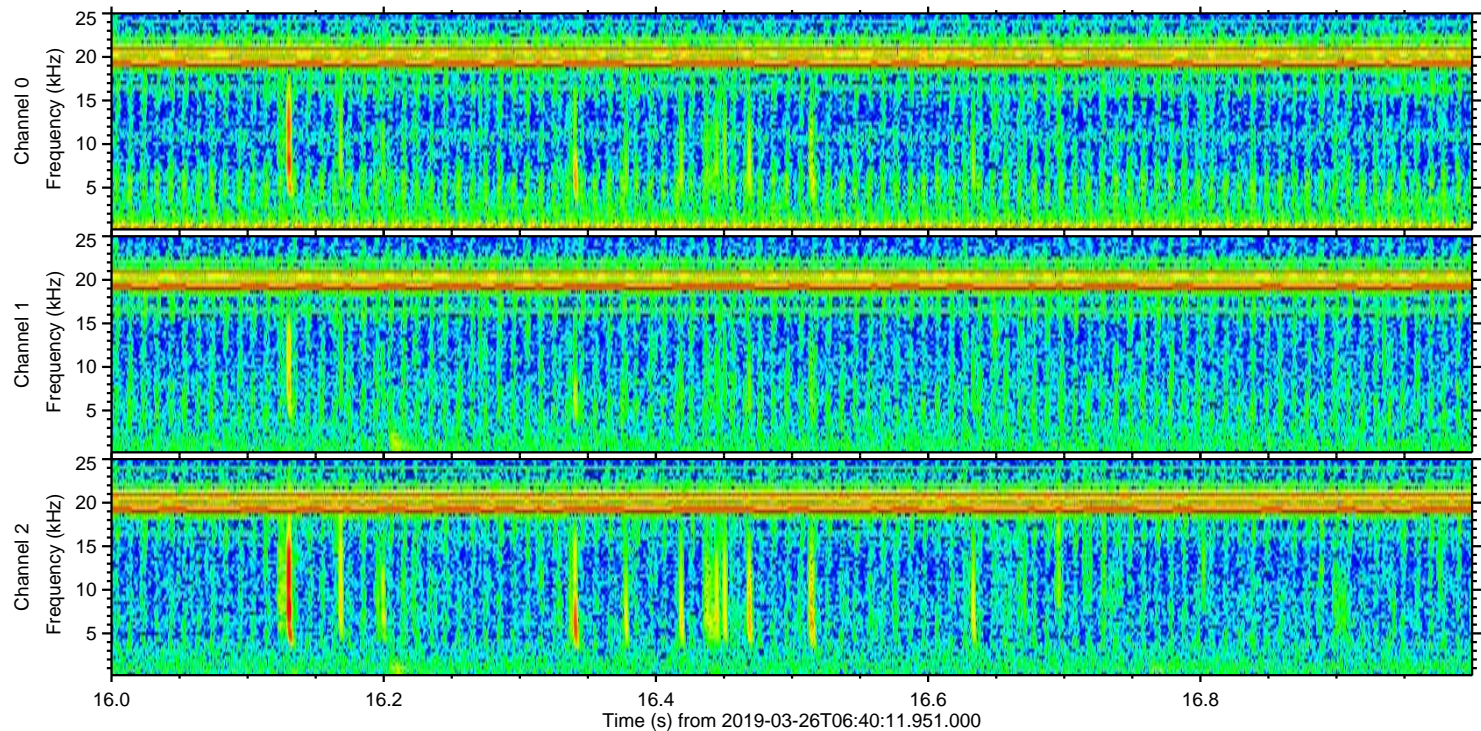
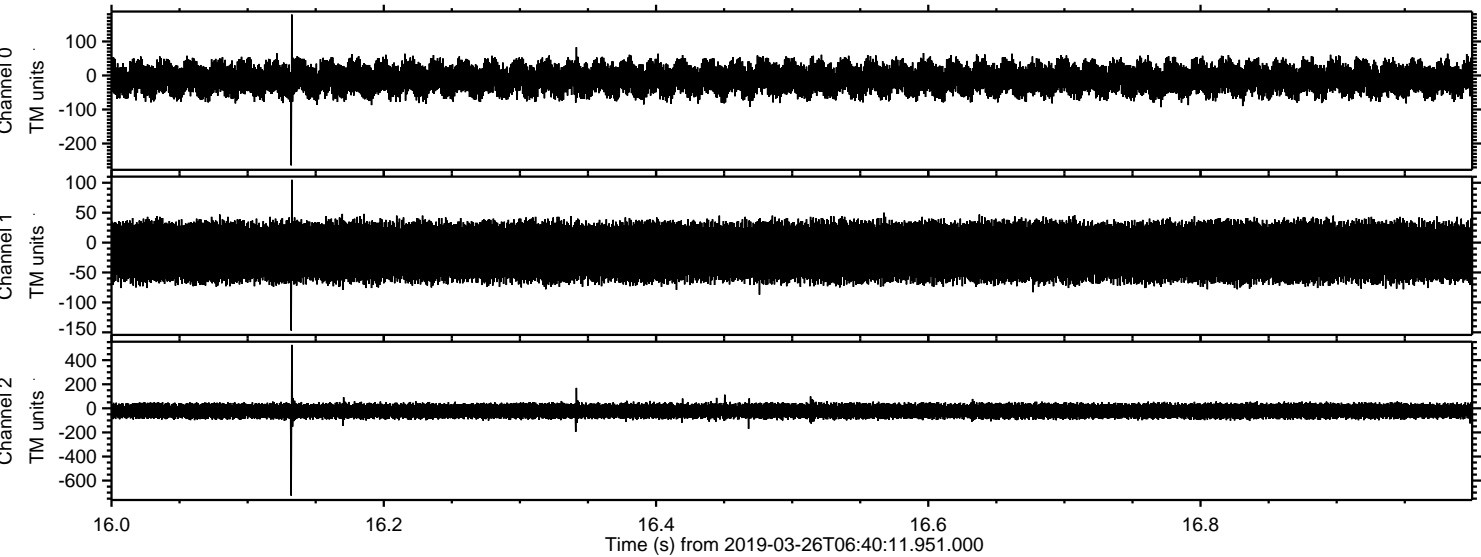

Channel 0
mn: -264
mx: 179
 μ : -10.2
 σ : 26.5

Channel 1
mn: -147
mx: 105
 μ : -15.5
 σ : 27.3

Channel 2
mn: -725
mx: 527
 μ : -22.0
 σ : 32.4

Processed Tue Mar 26 07:48:37 2019 by ELM ver.2012-10-06 from 001__elm20190326_064010__dat00.bin

