

ELMAVAN 3D WAVEFORMS (Measured data sampled at 50 kHz) 51000 packets of 144 samples from 2019-03-26T02:55:02.079.999.

Processed Tue Mar 26 04:02:57 2019 by ELM ver.2012-10-06 from 001__elm20190326_025501__dat00.bin

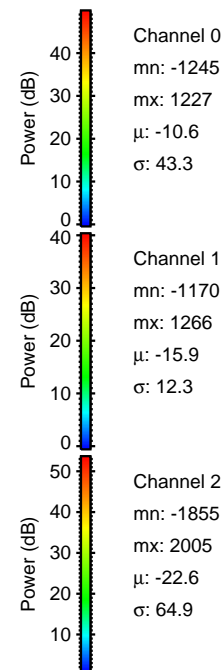
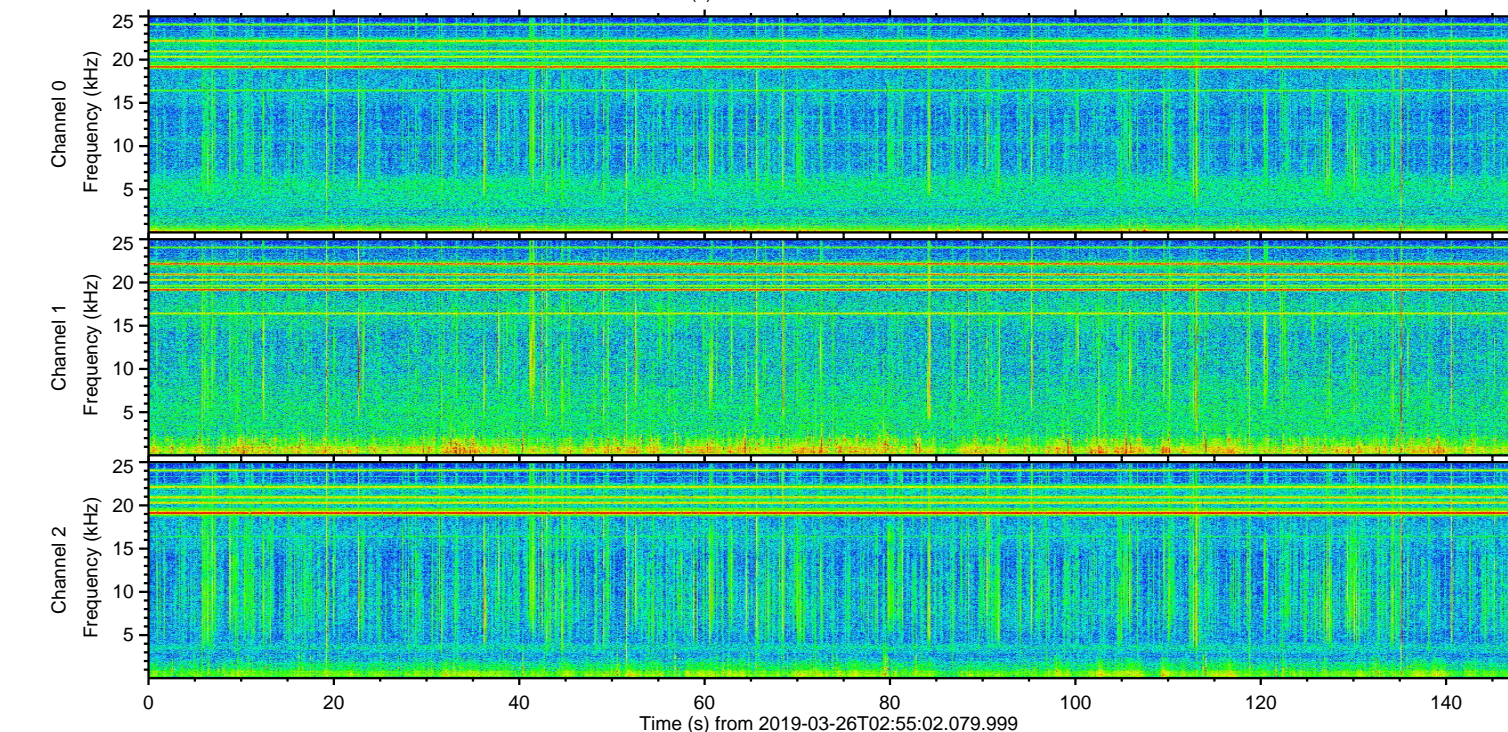
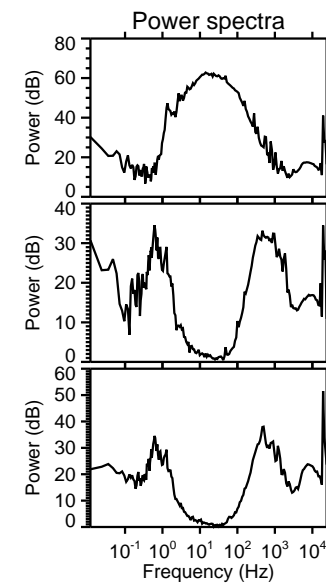
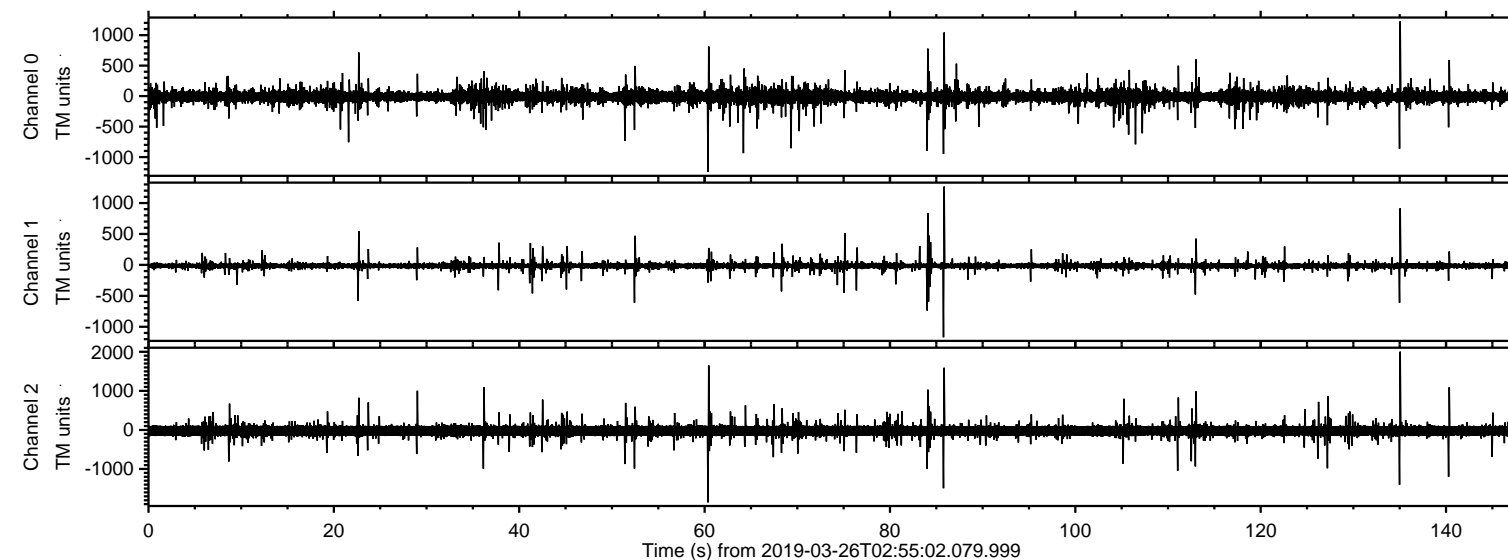

ELMAVAN 3D WAVEFORMS (Measured data sampled at 50 kHz) 51000 packets of 144 samples from 2019-03-26T02:55:02.079.999. Part 136/147

Processed Tue Mar 26 04:03:02 2019 by ELM ver.2012-10-06 from 001__elm20190326_025501__dat00.bin

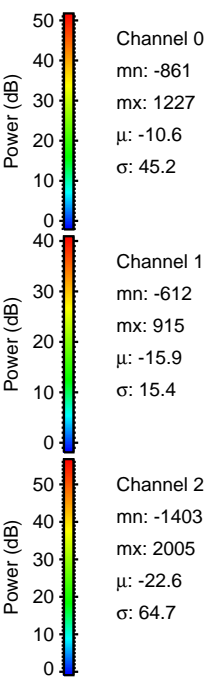
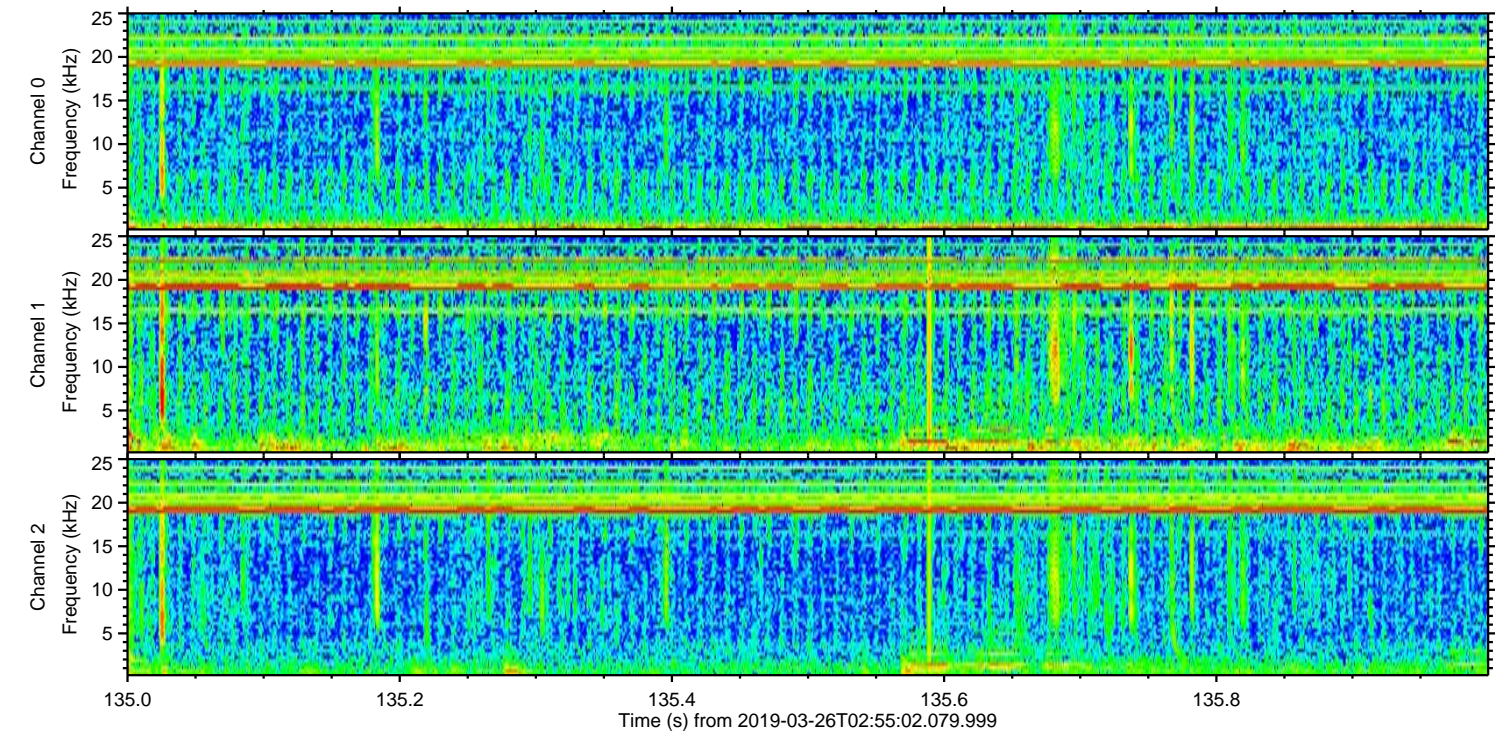
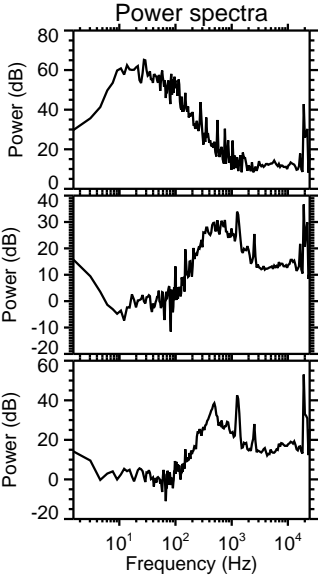
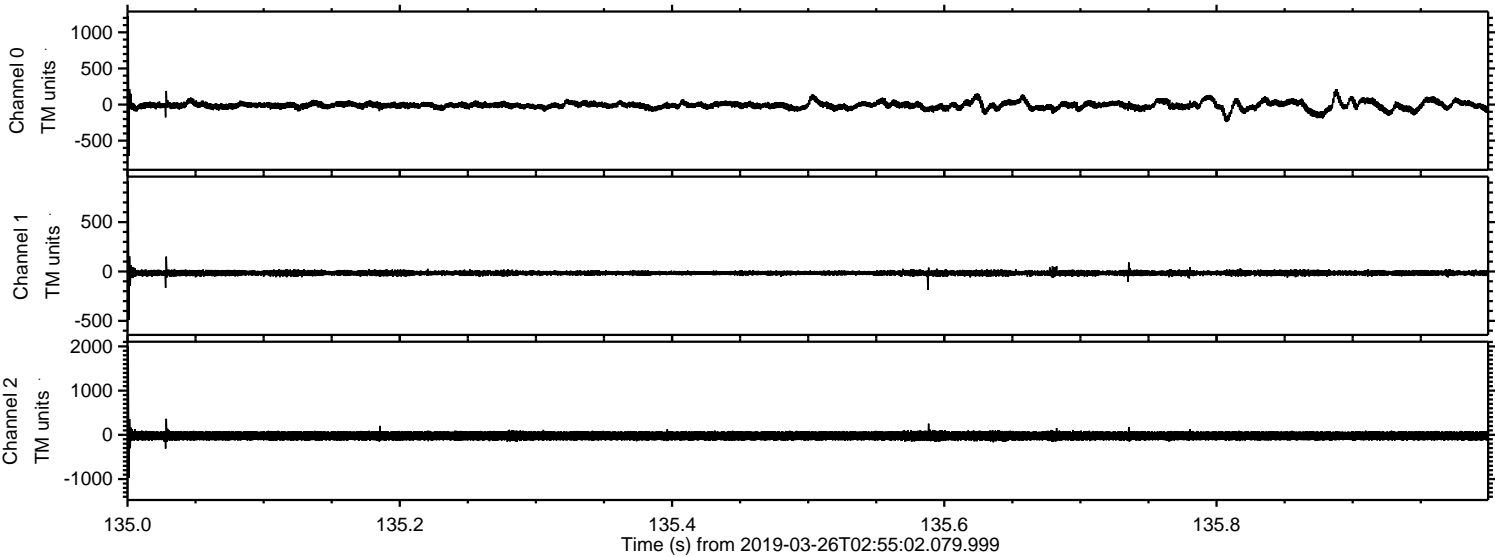

Processed Tue Mar 26 04:03:03 2019 by ELM ver.2012-10-06 from 001__elm20190326_025501__dat00.bin

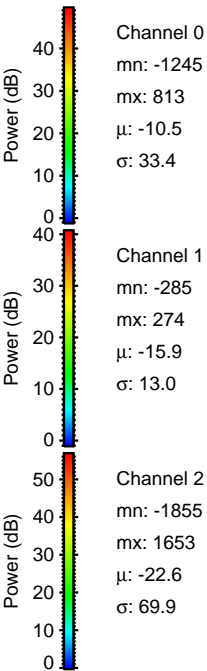
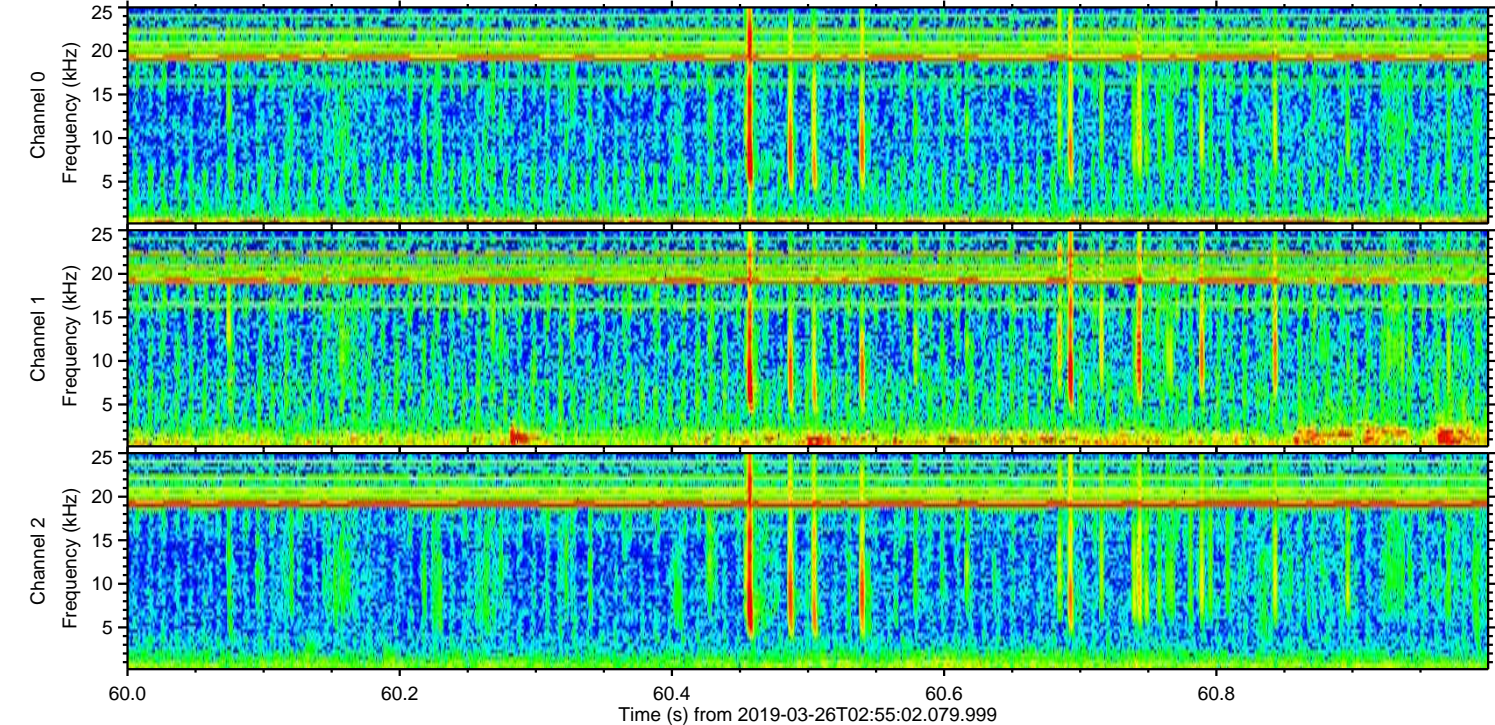
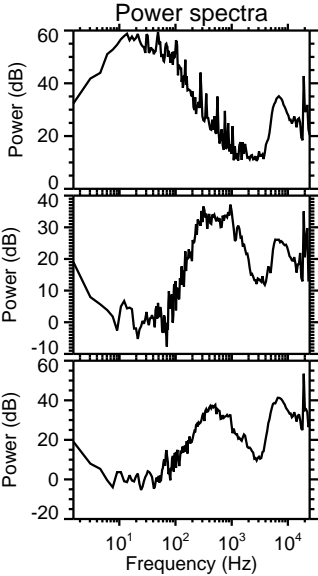
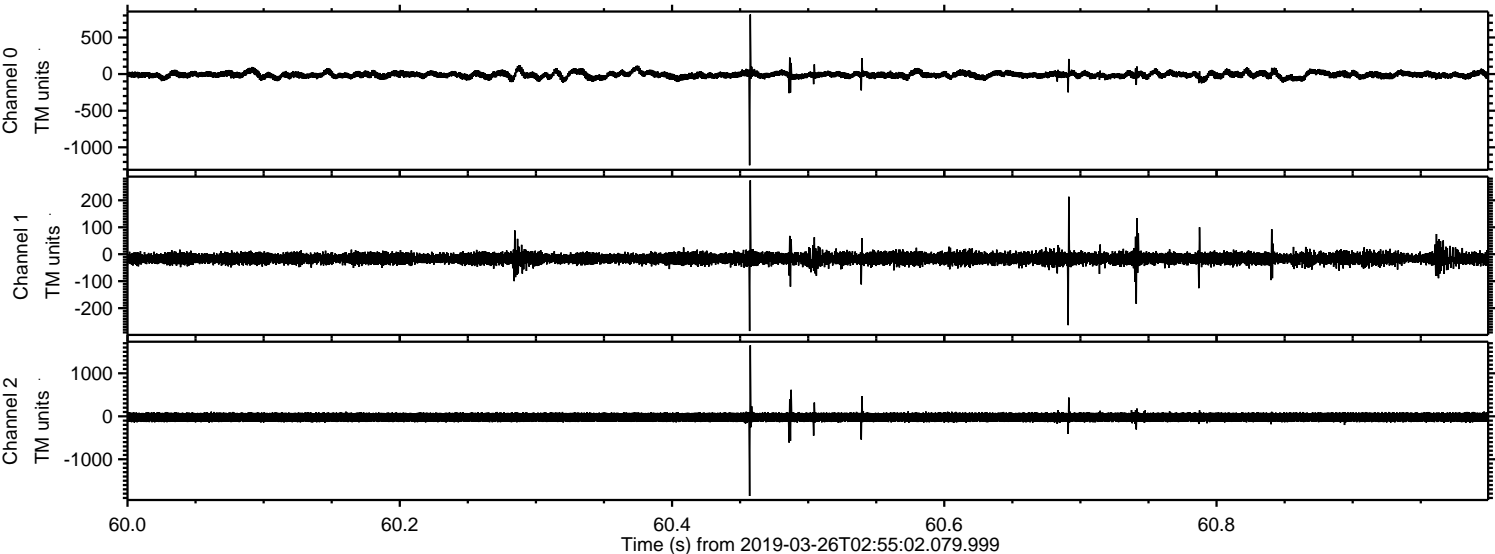

Processed Tue Mar 26 04:03:04 2019 by ELM ver.2012-10-06 from 001__elm20190326_025501__dat00.bin

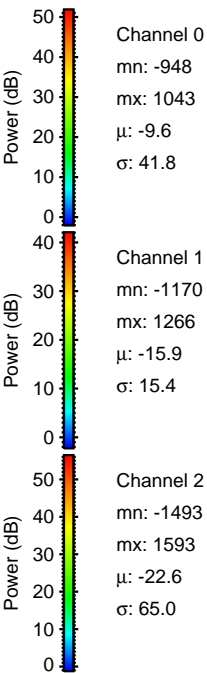
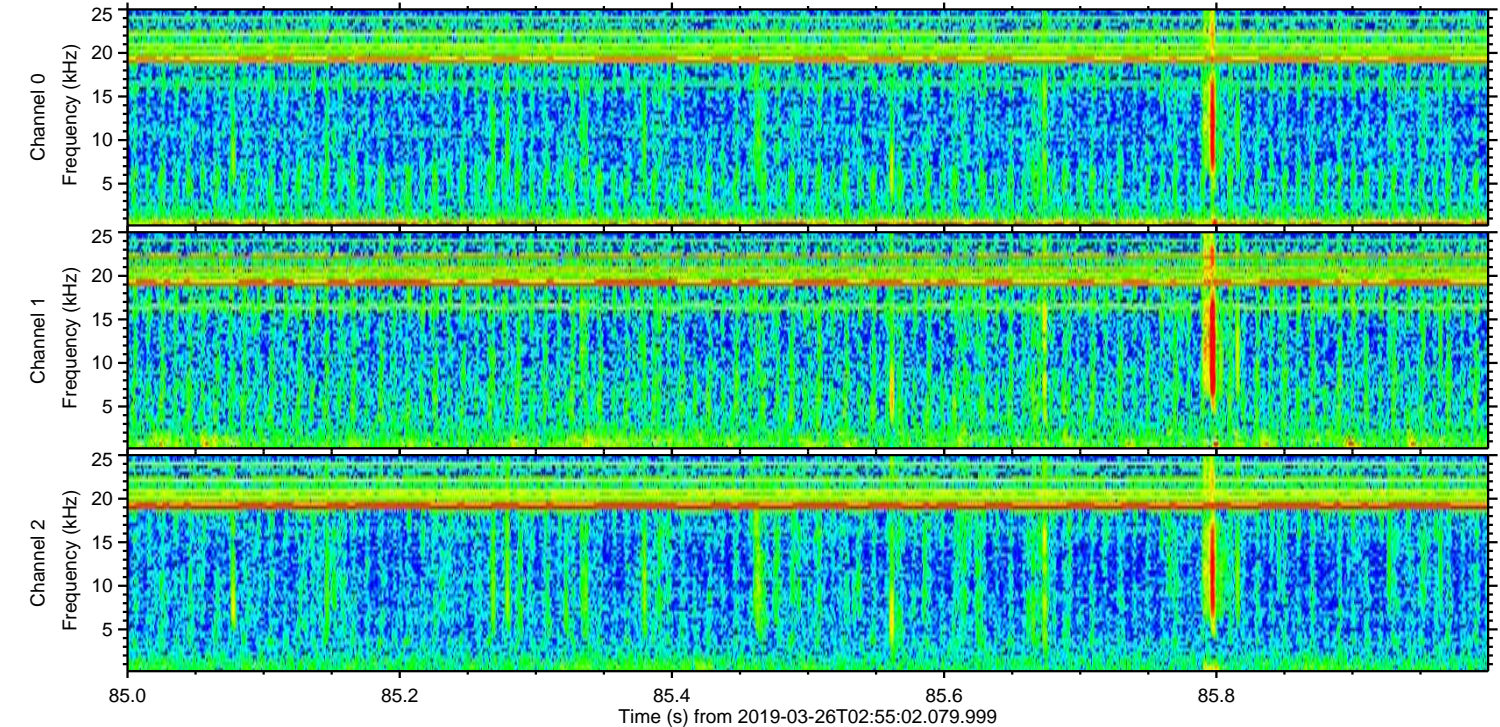
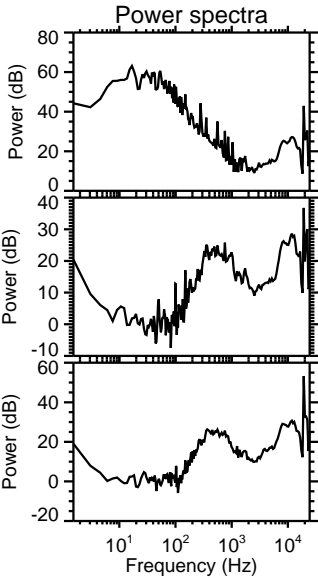
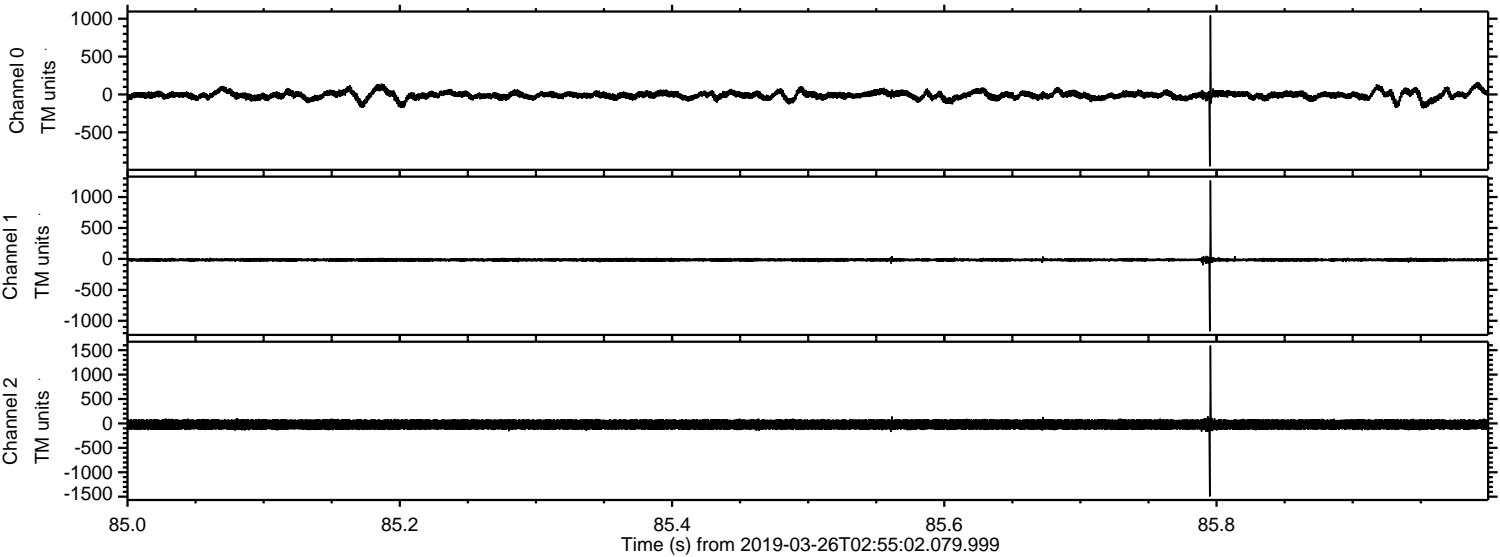

ELMAVAN 3D WAVEFORMS (Measured data sampled at 50 kHz) 51000 packets of 144 samples from 2019-03-26T02:55:02.079.999. Part 141/147

Processed Tue Mar 26 04:03:05 2019 by ELM ver.2012-10-06 from 001__elm20190326_025501__dat00.bin

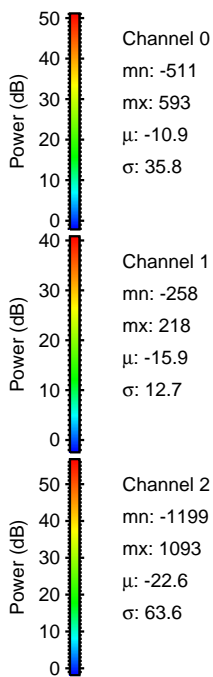
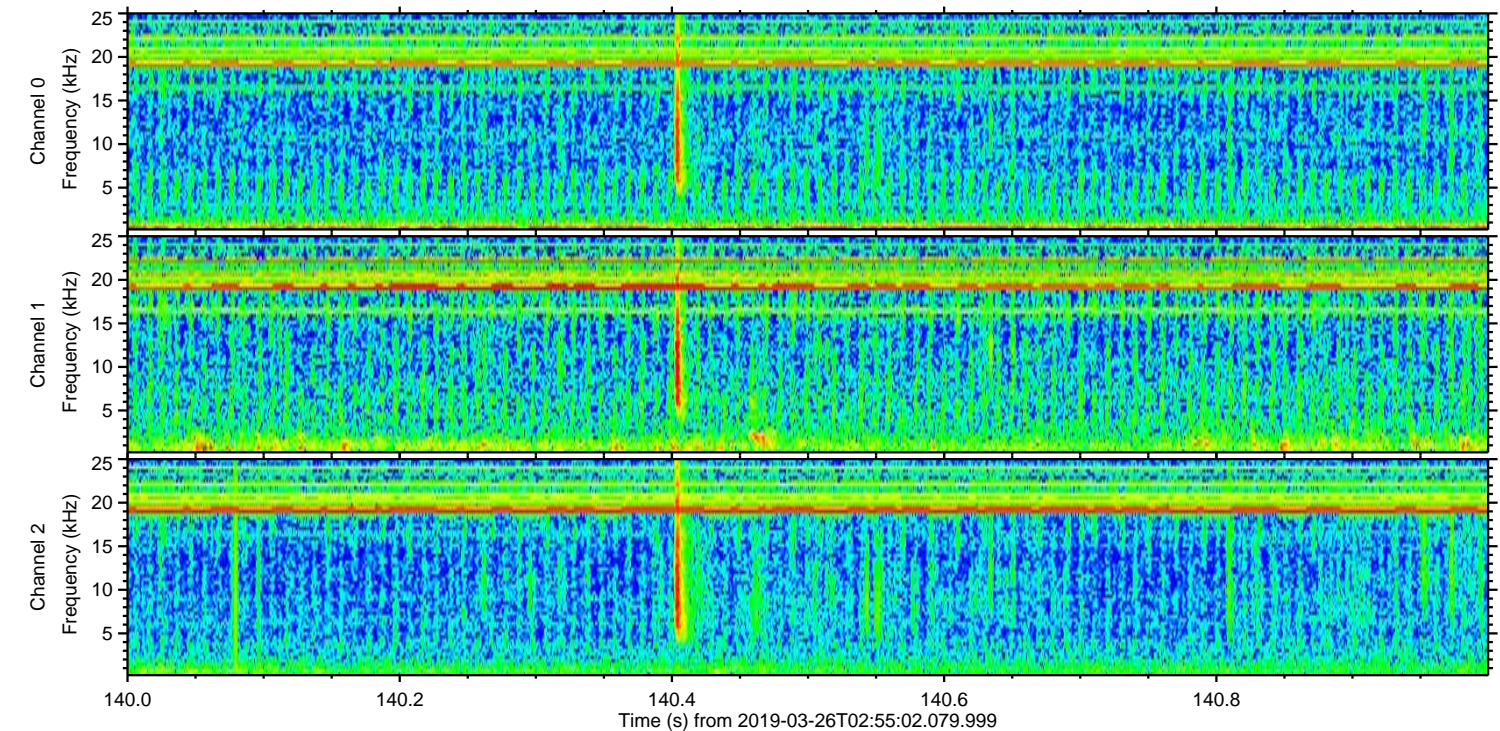
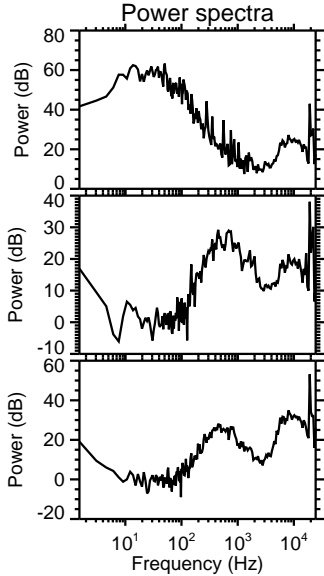
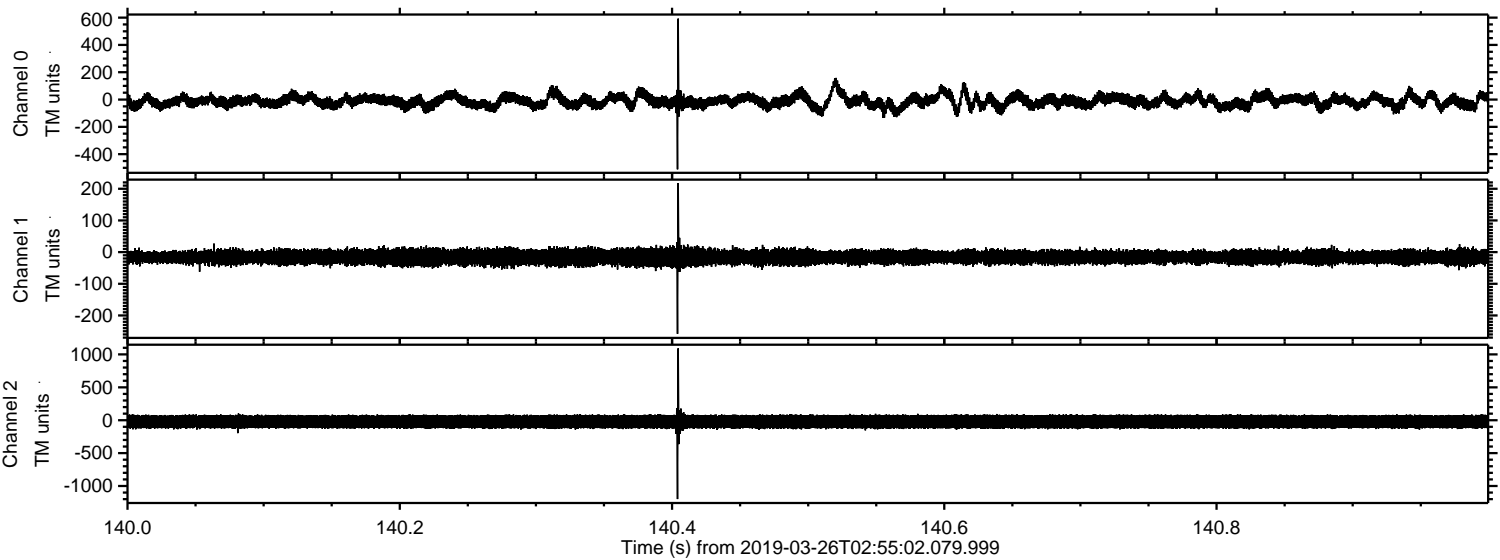

Processed Tue Mar 26 04:03:05 2019 by ELM ver.2012-10-06 from 001__elm20190326_025501__dat00.bin

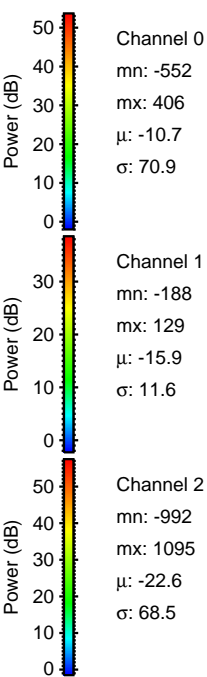
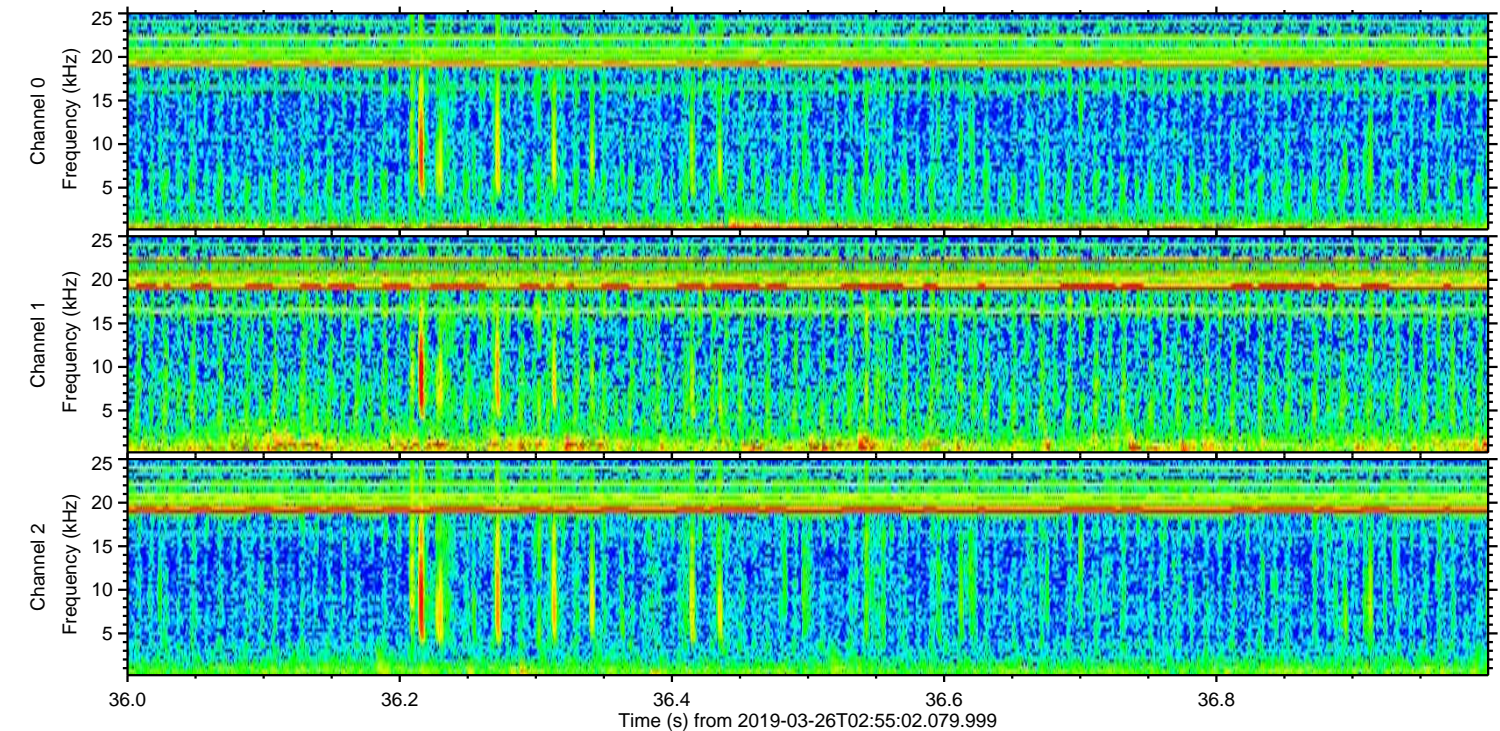
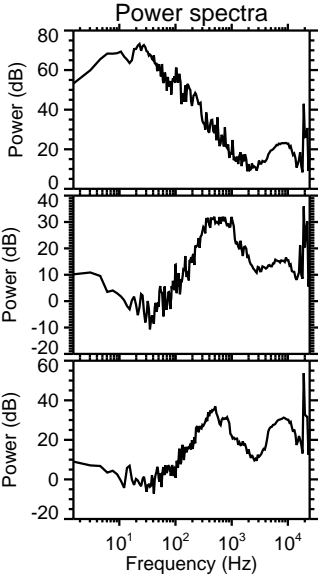
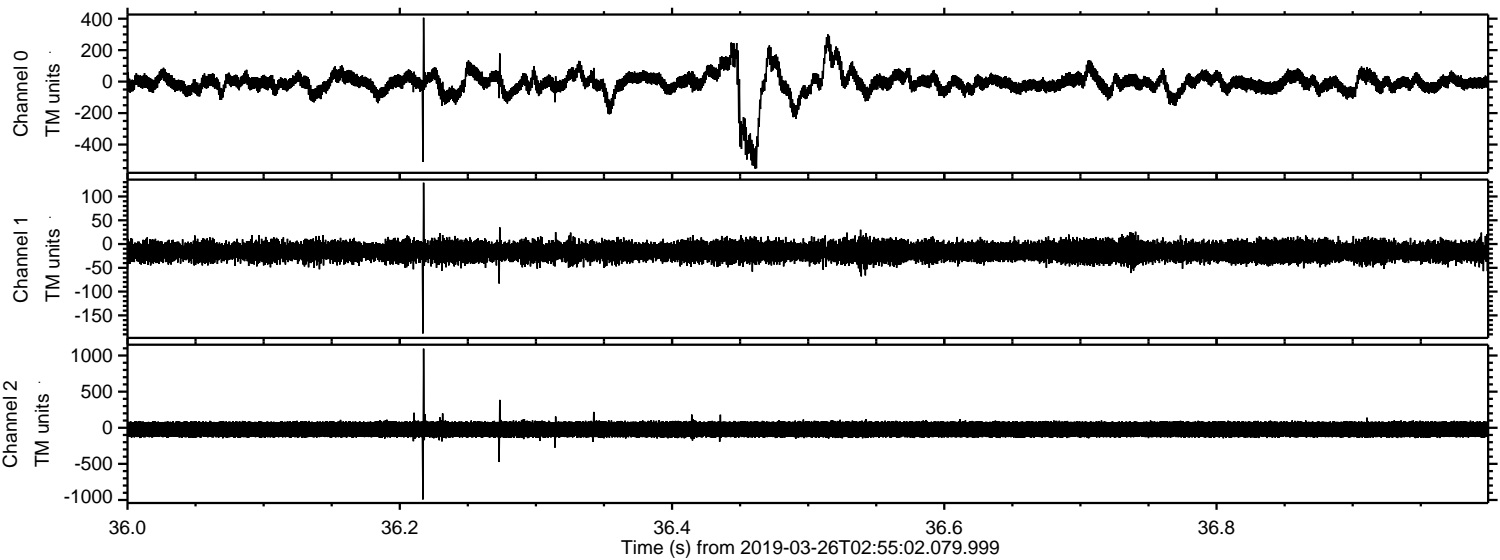

ELMAVAN 3D WAVEFORMS (Measured data sampled at 50 kHz) 51000 packets of 144 samples from 2019-03-26T02:55:02.079.999. Part 112/147

Processed Tue Mar 26 04:03:06 2019 by ELM ver.2012-10-06 from 001__elm20190326_025501__dat00.bin

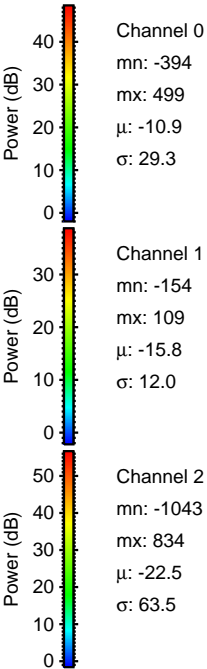
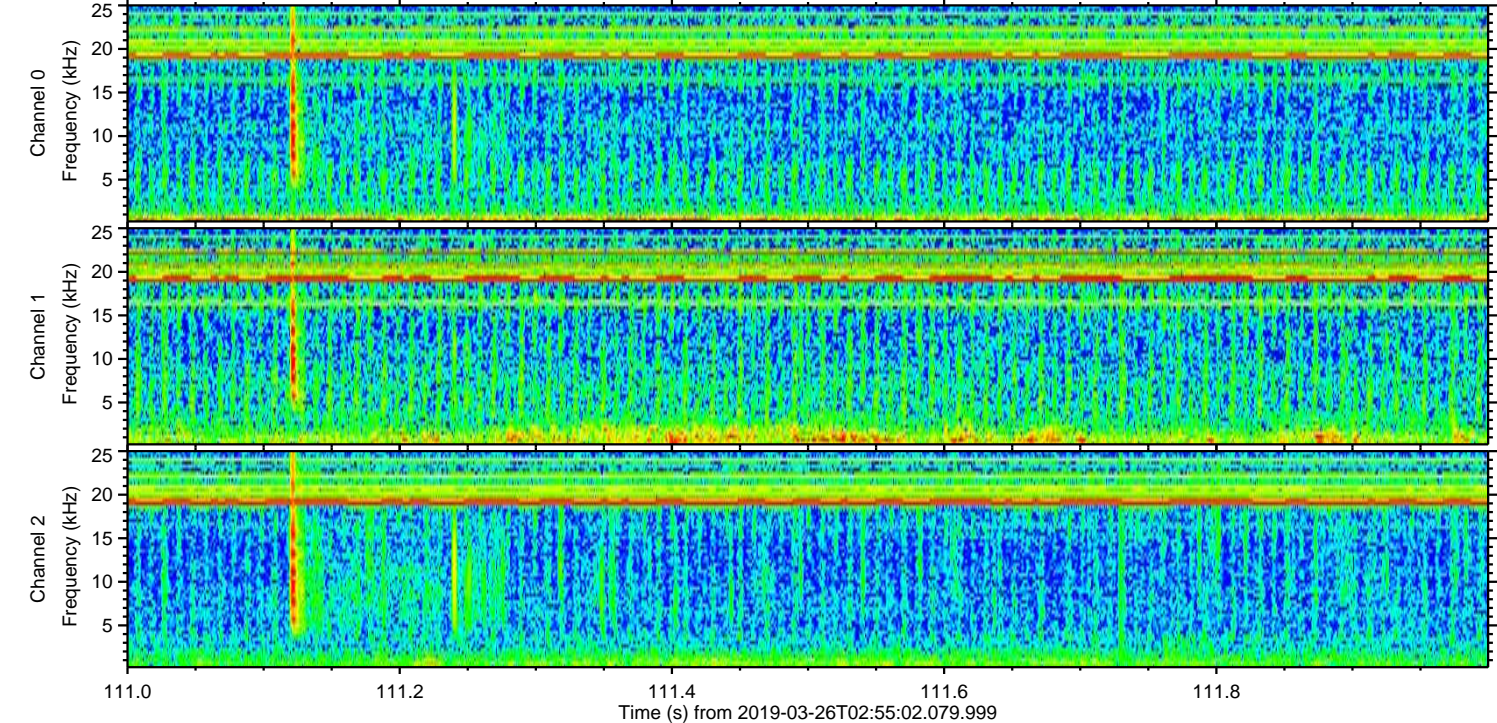
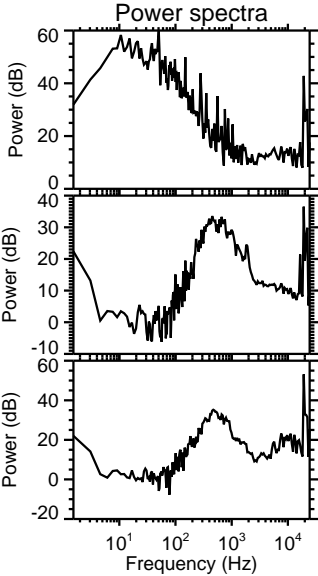
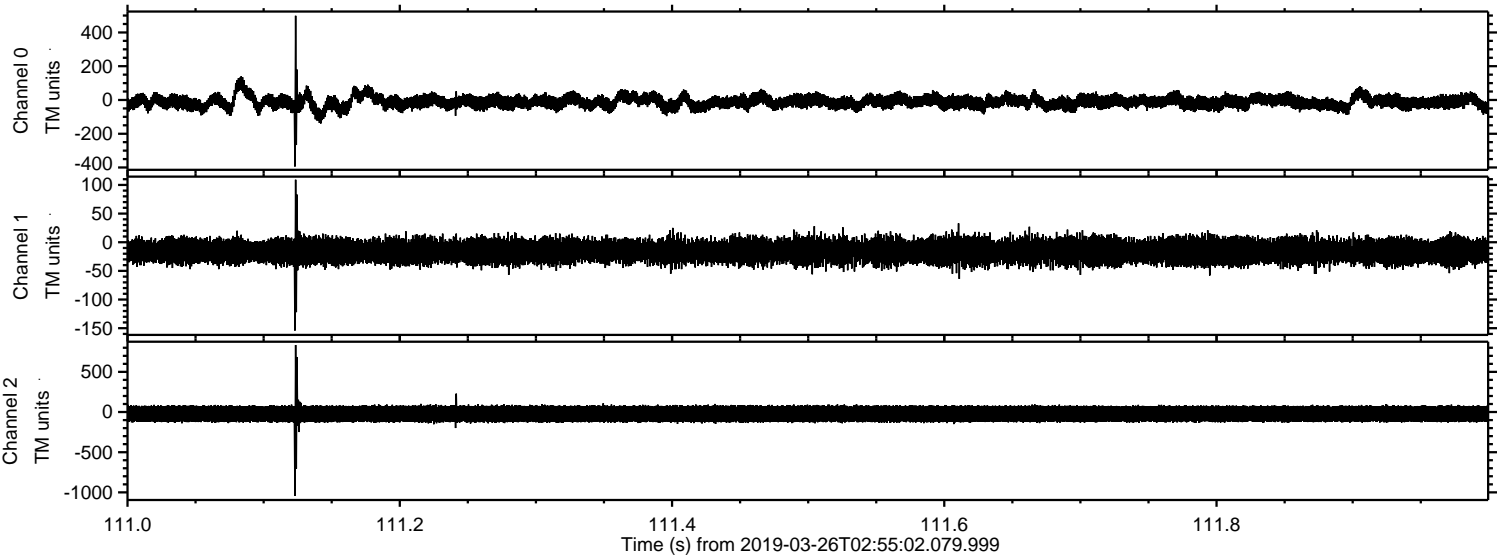

Processed Tue Mar 26 04:03:06 2019 by ELM ver.2012-10-06 from 001__elm20190326_025501__dat00.bin

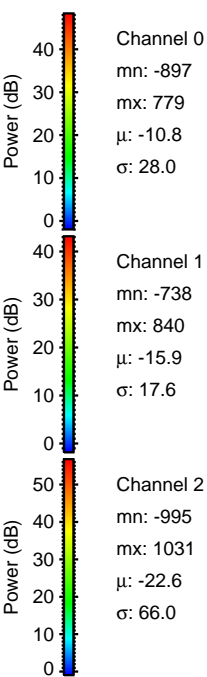
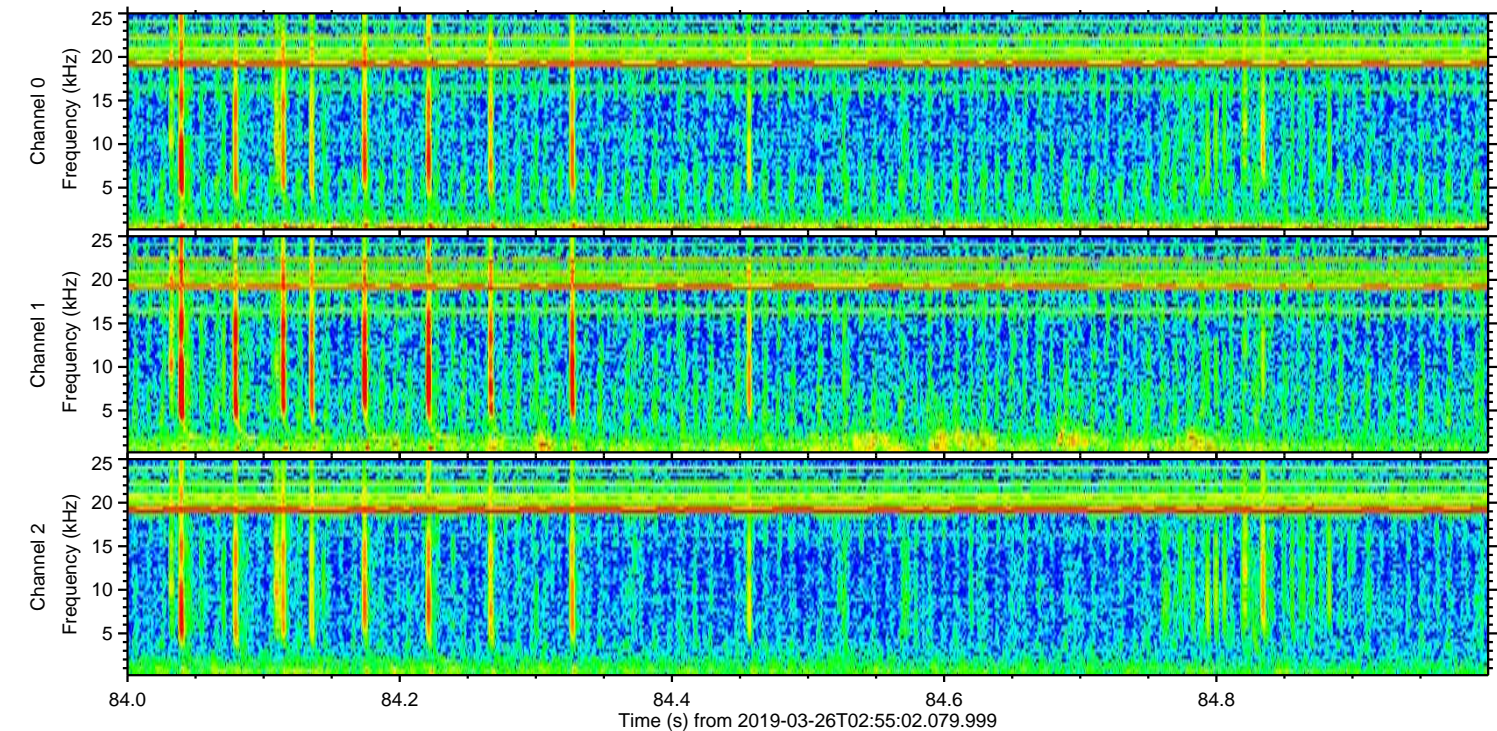
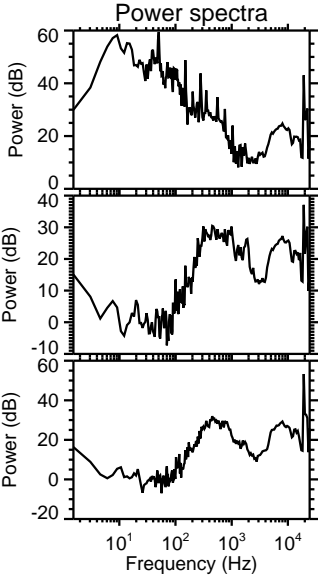
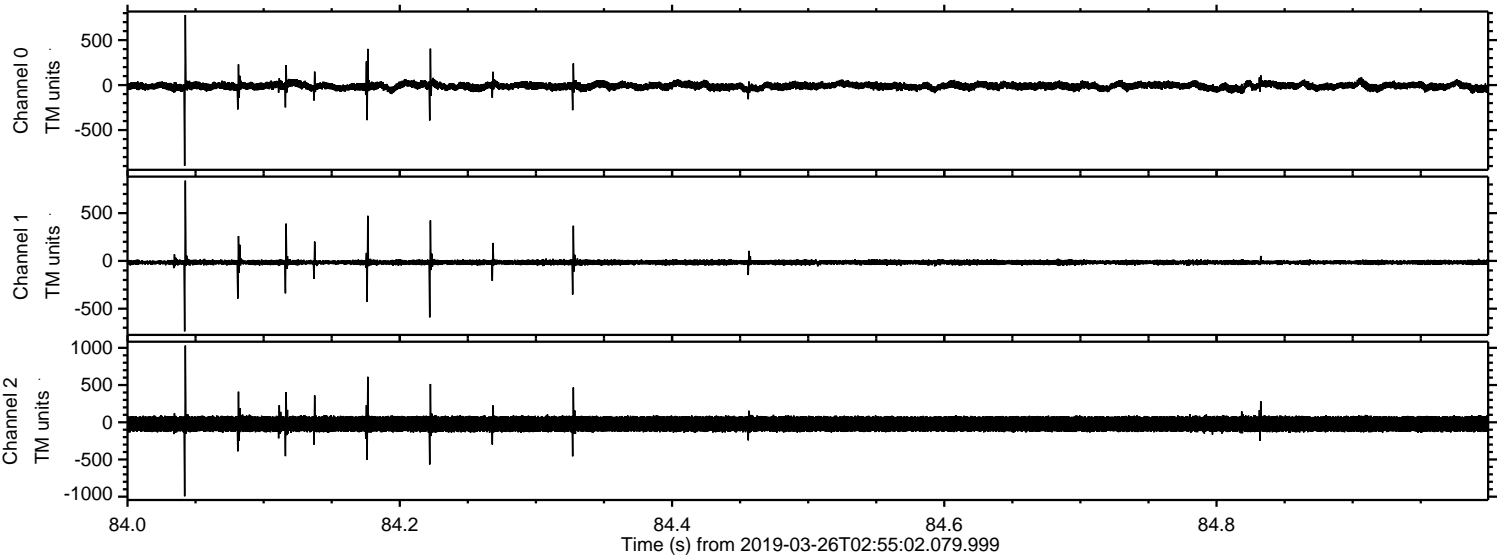

Processed Tue Mar 26 04:03:07 2019 by ELM ver.2012-10-06 from 001__elm20190326_025501__dat00.bin

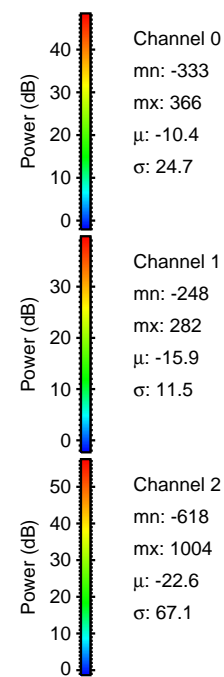
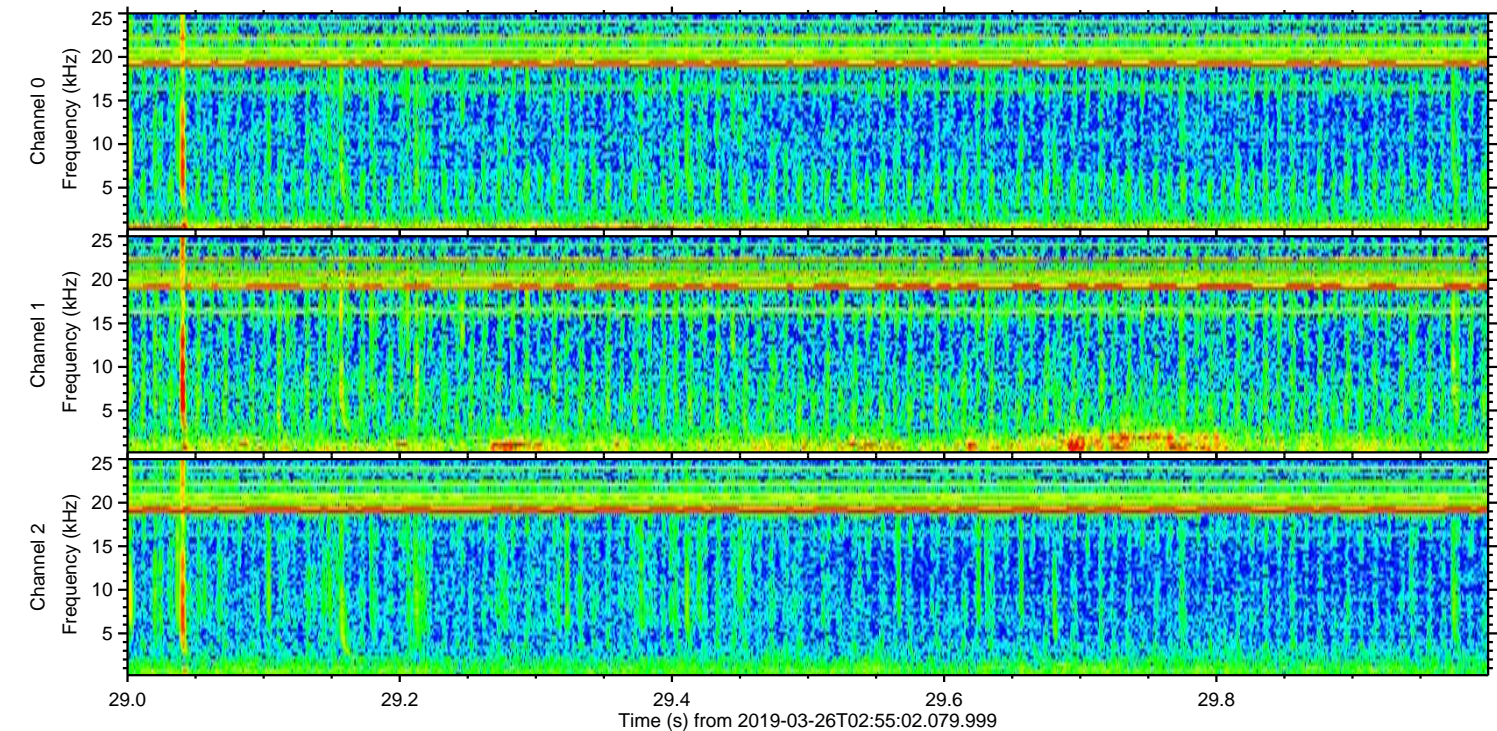
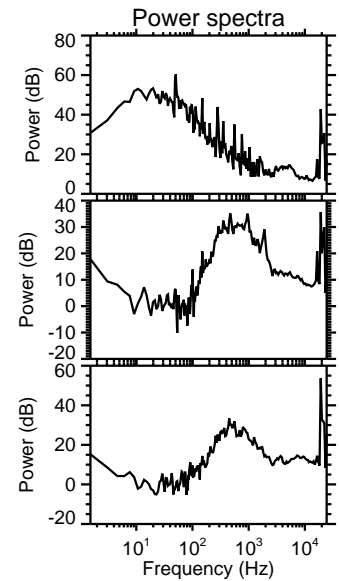
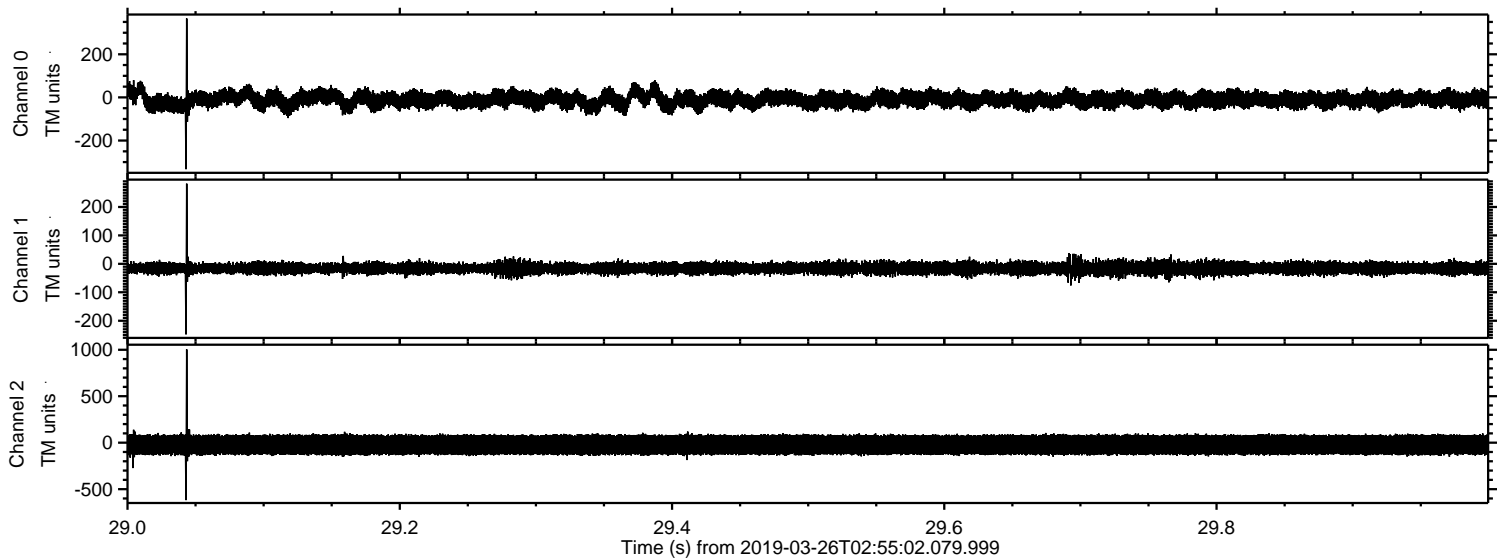

Channel 0
mn: -333
mx: 366
 μ : -10.4
 σ : 24.7

Channel 1
mn: -248
mx: 282
 μ : -15.9
 σ : 11.5

Channel 2
mn: -618
mx: 1004
 μ : -22.6
 σ : 67.1

Processed Tue Mar 26 04:03:08 2019 by ELM ver.2012-10-06 from 001__elm20190326_025501__dat00.bin

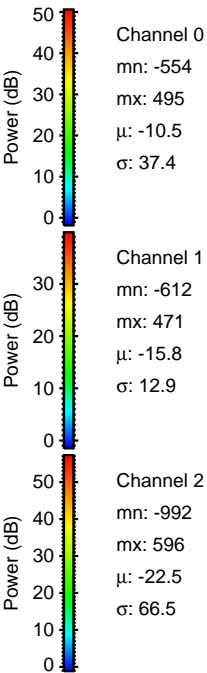
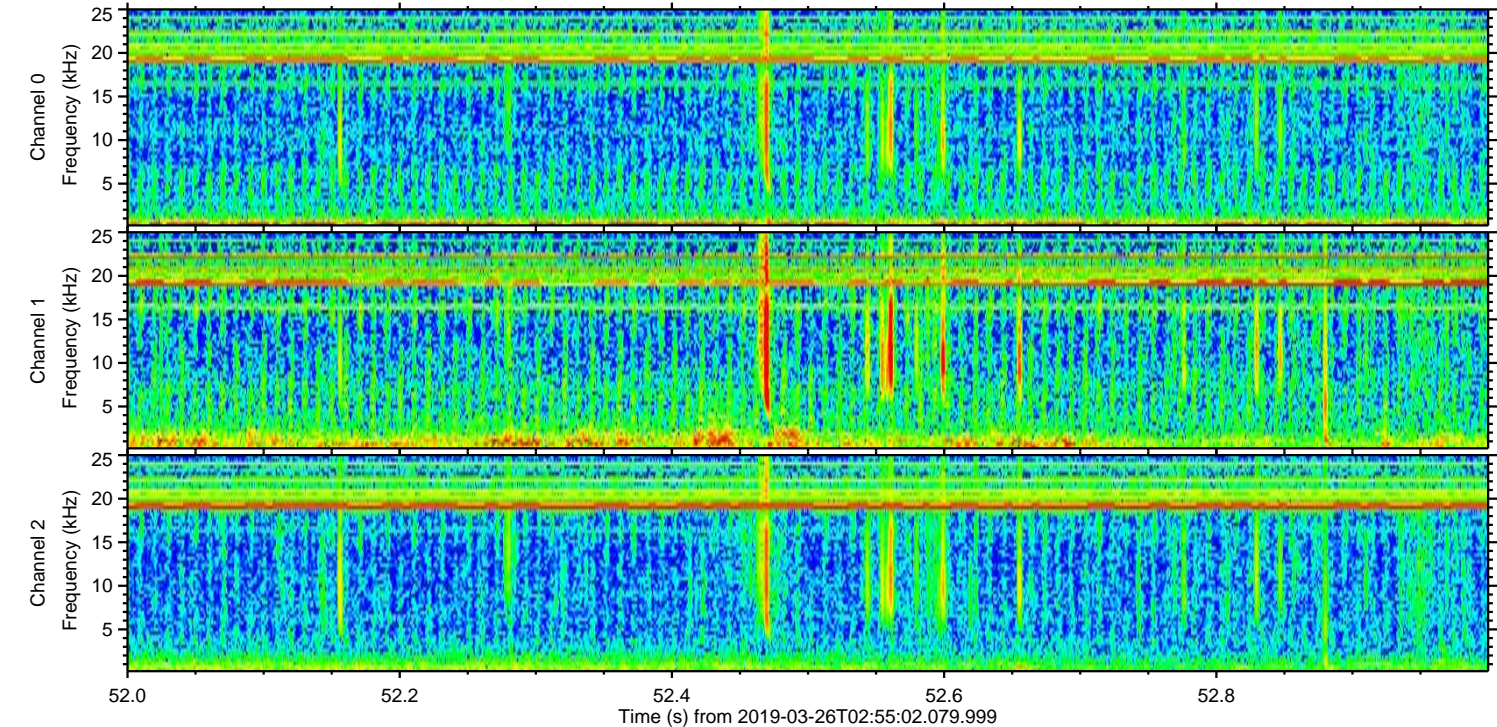
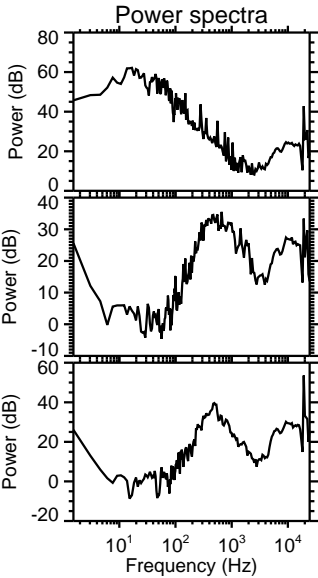
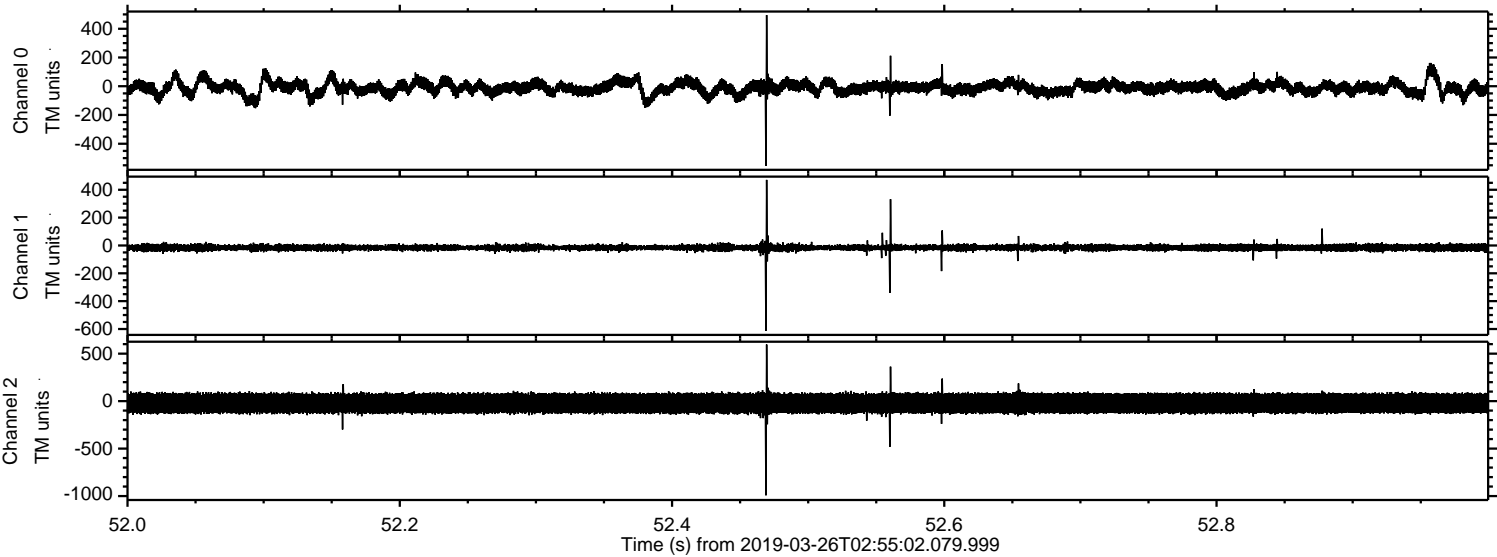

Processed Tue Mar 26 04:03:08 2019 by ELM ver.2012-10-06 from 001__elm20190326_025501__dat00.bin

