

ELMAVAN 3D WAVEFORMS (Measured data sampled at 50 kHz) 51000 packets of 144 samples from 2019-03-25T15:54:32.940.000.

Processed Mon Mar 25 17:02:11 2019 by ELM ver.2012-10-06 from 001__elm20190325_155431__dat00.bin

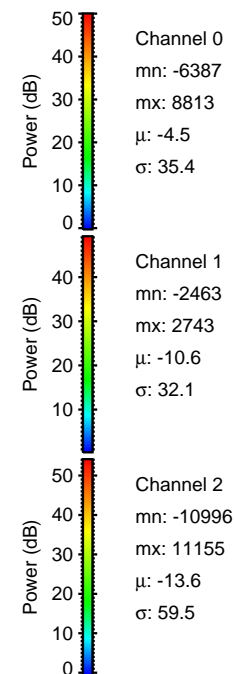

Processed Mon Mar 25 17:02:17 2019 by ELM ver.2012-10-06 from 001__elm20190325_155431__dat00.bin

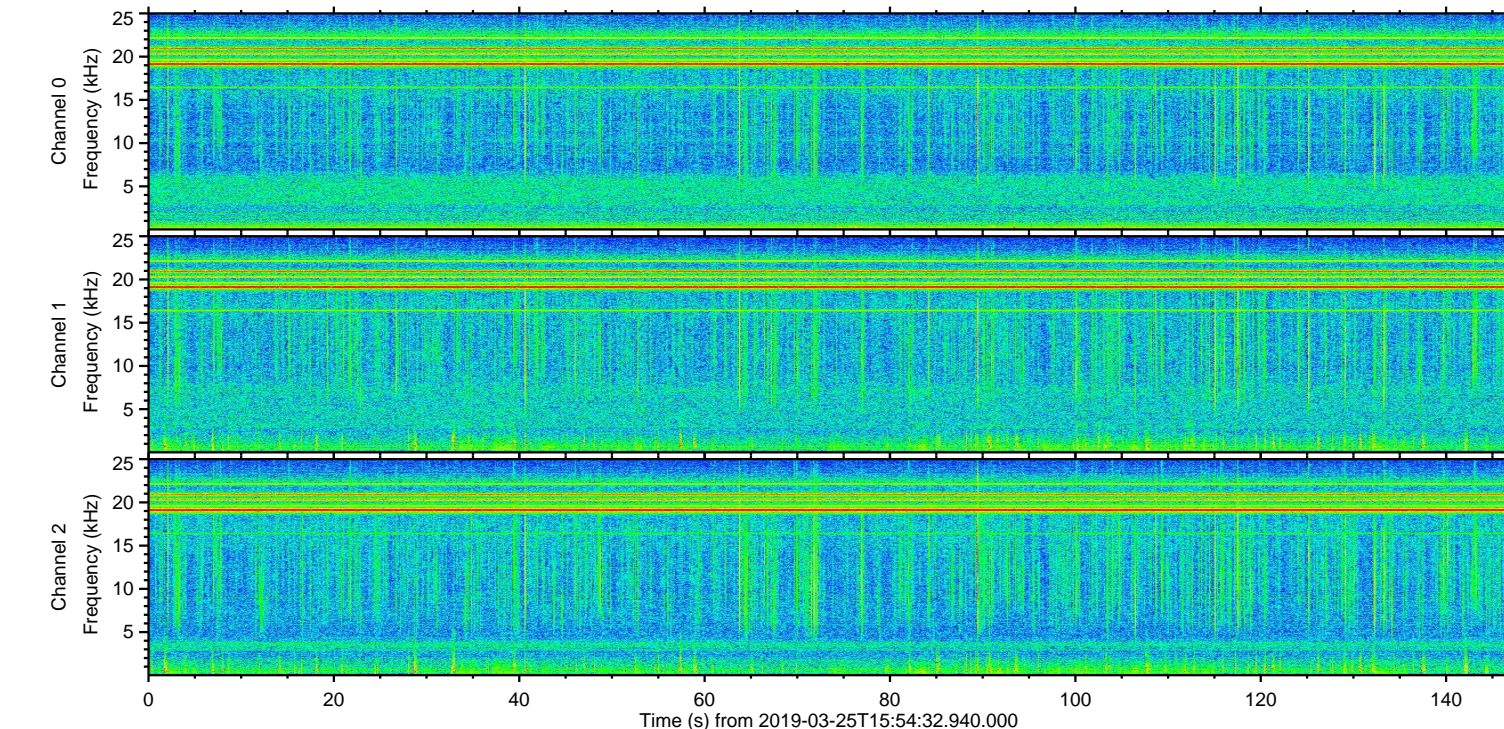
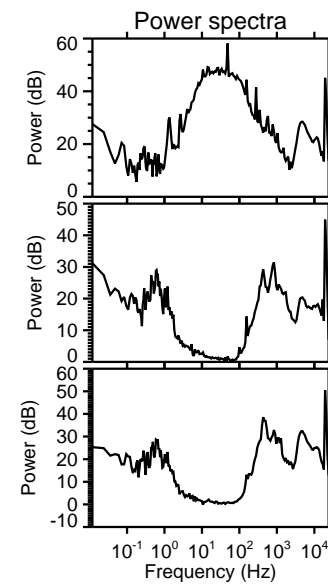
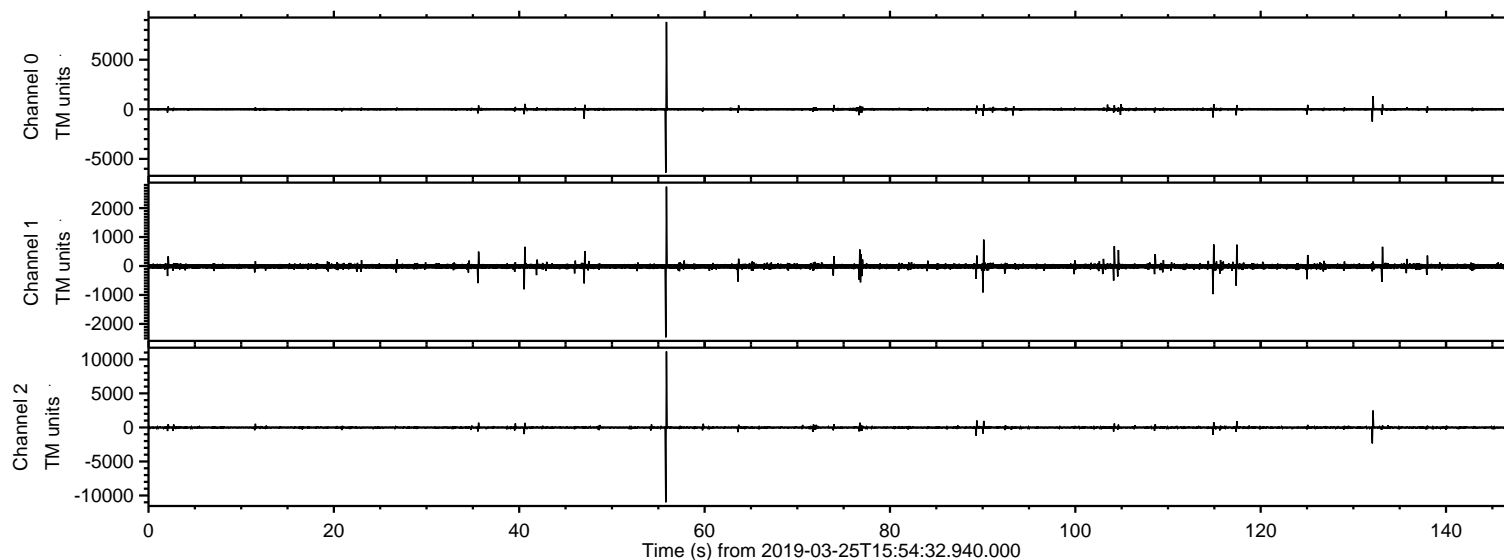
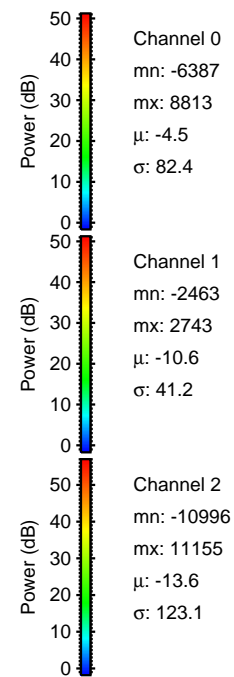
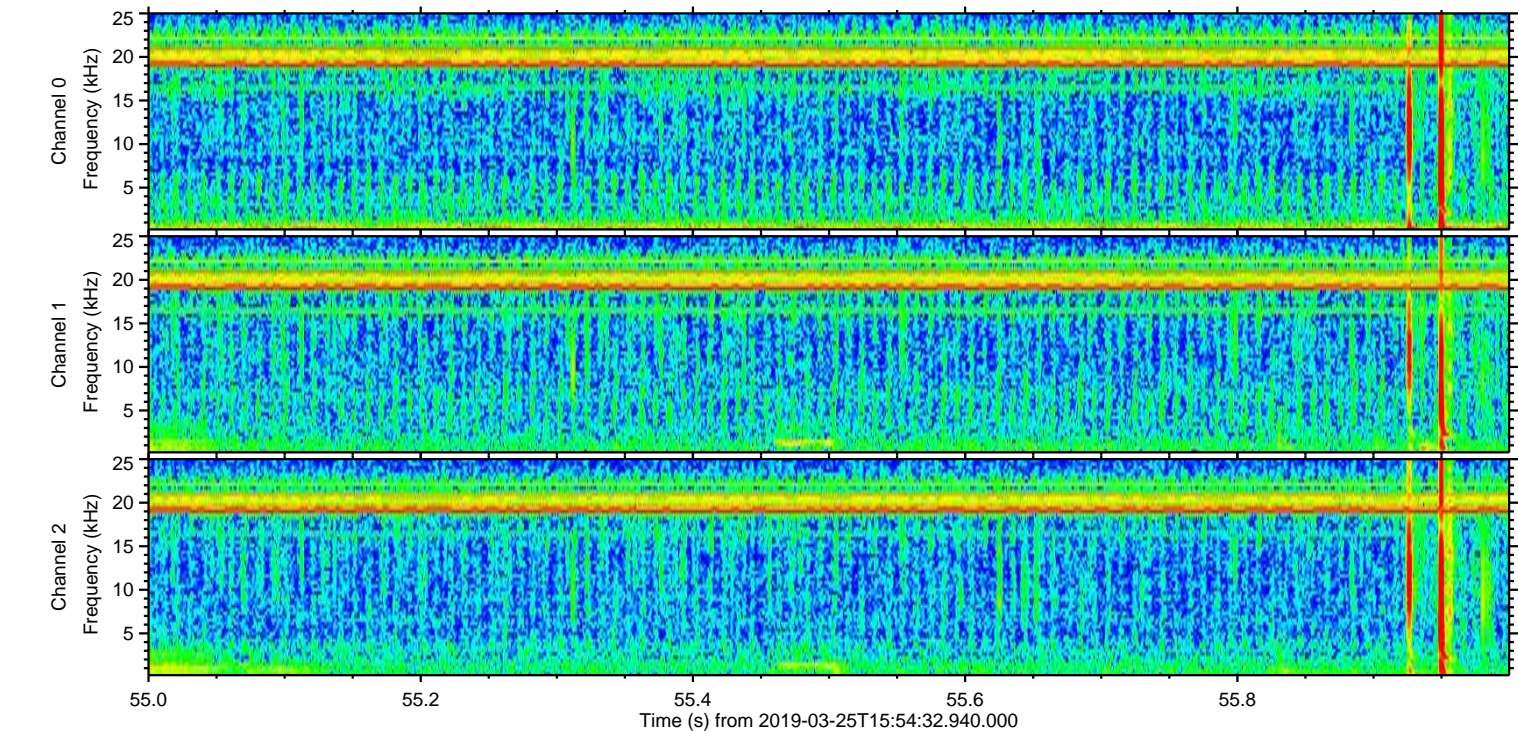
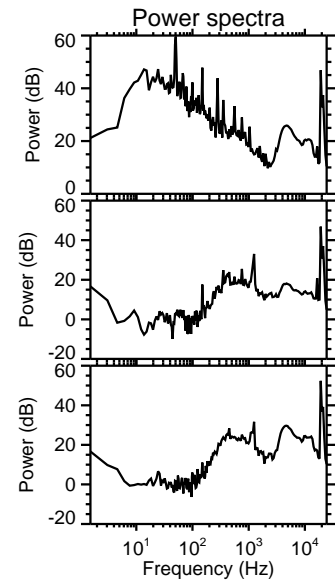
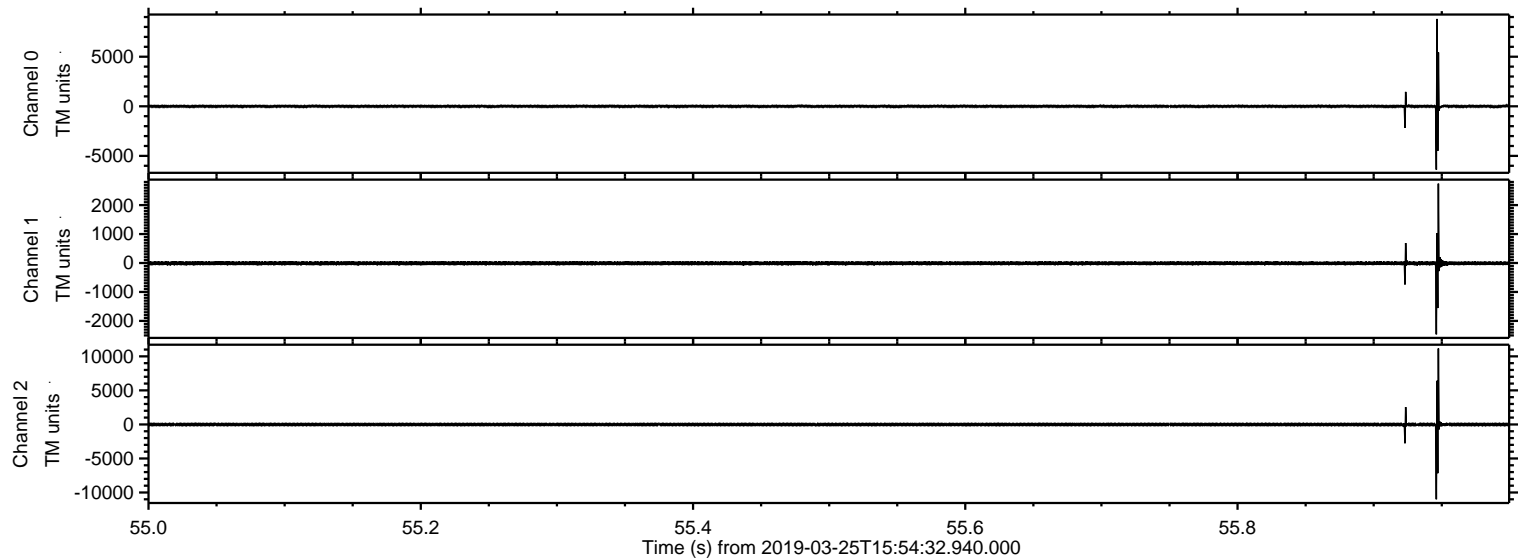

ELMAVAN 3D WAVEFORMS (Measured data sampled at 50 kHz) 51000 packets of 144 samples from 2019-03-25T15:54:32.940.000. Part 133/147

Processed Mon Mar 25 17:02:18 2019 by ELM ver.2012-10-06 from 001__elm20190325_155431__dat00.bin

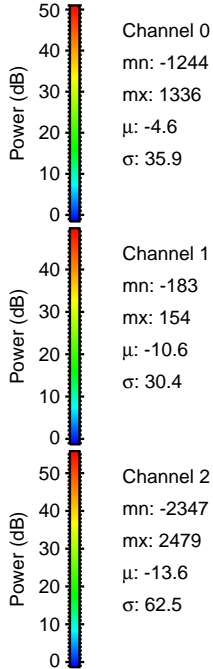
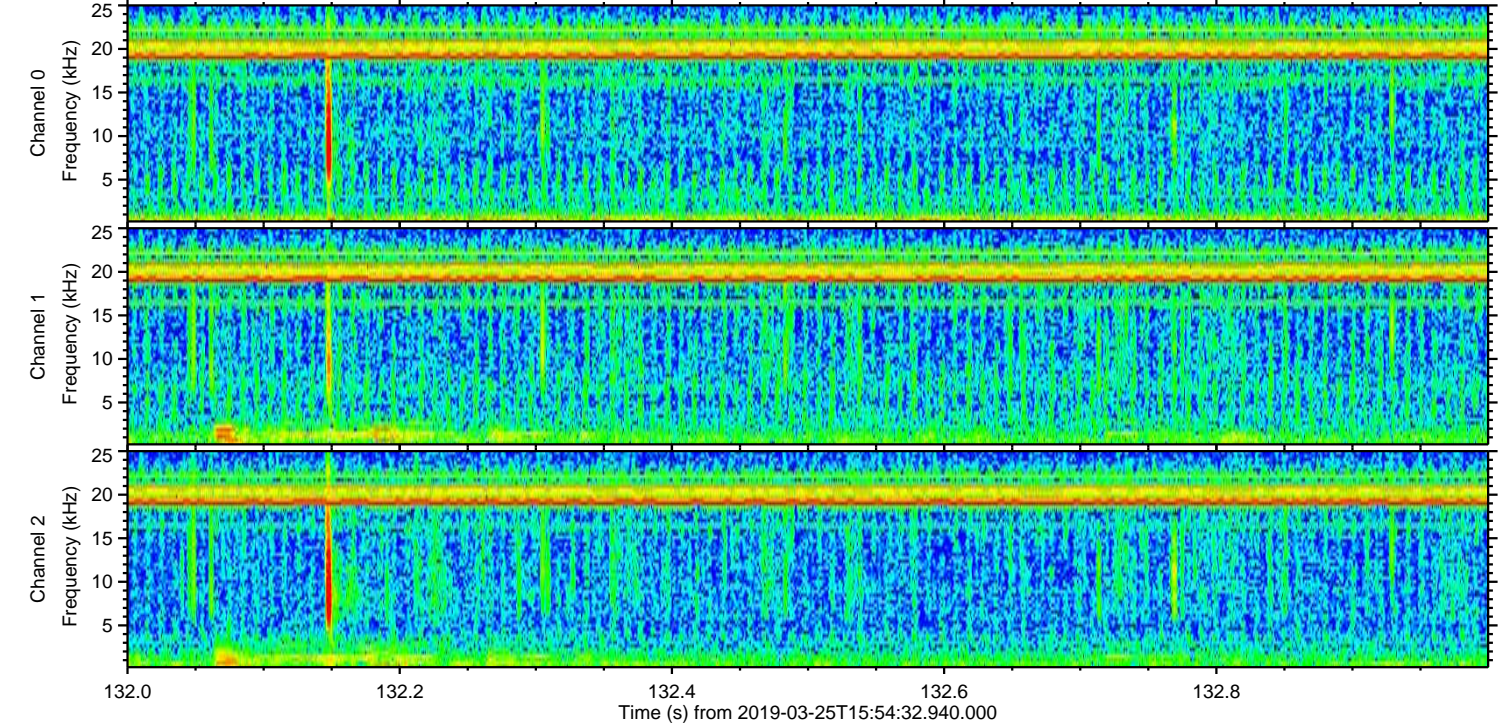
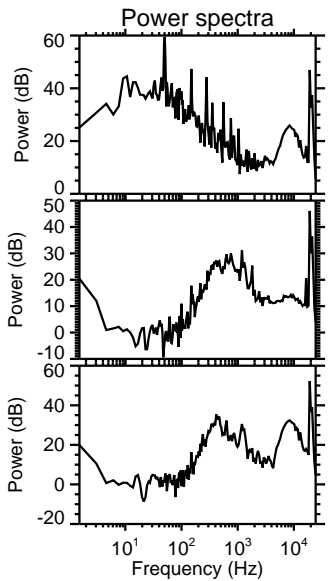
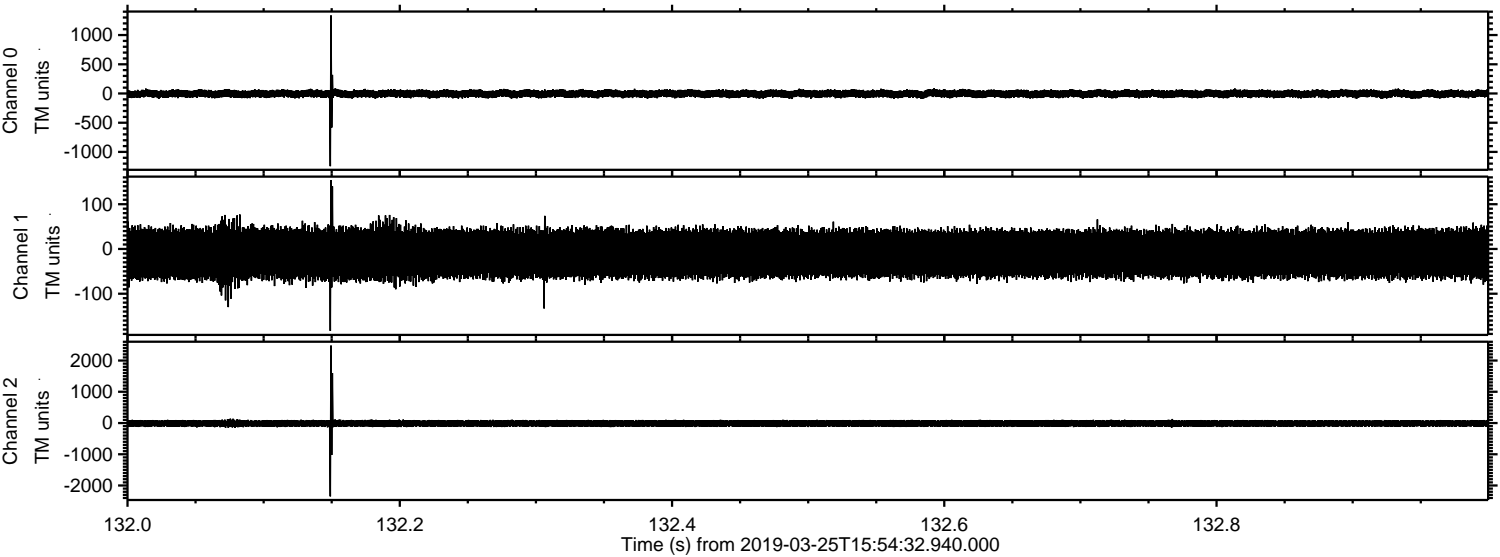

Processed Mon Mar 25 17:02:18 2019 by ELM ver.2012-10-06 from 001__elm20190325_155431__dat00.bin

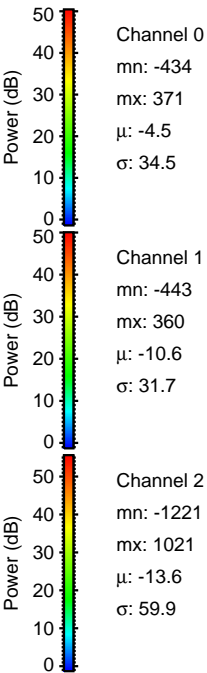
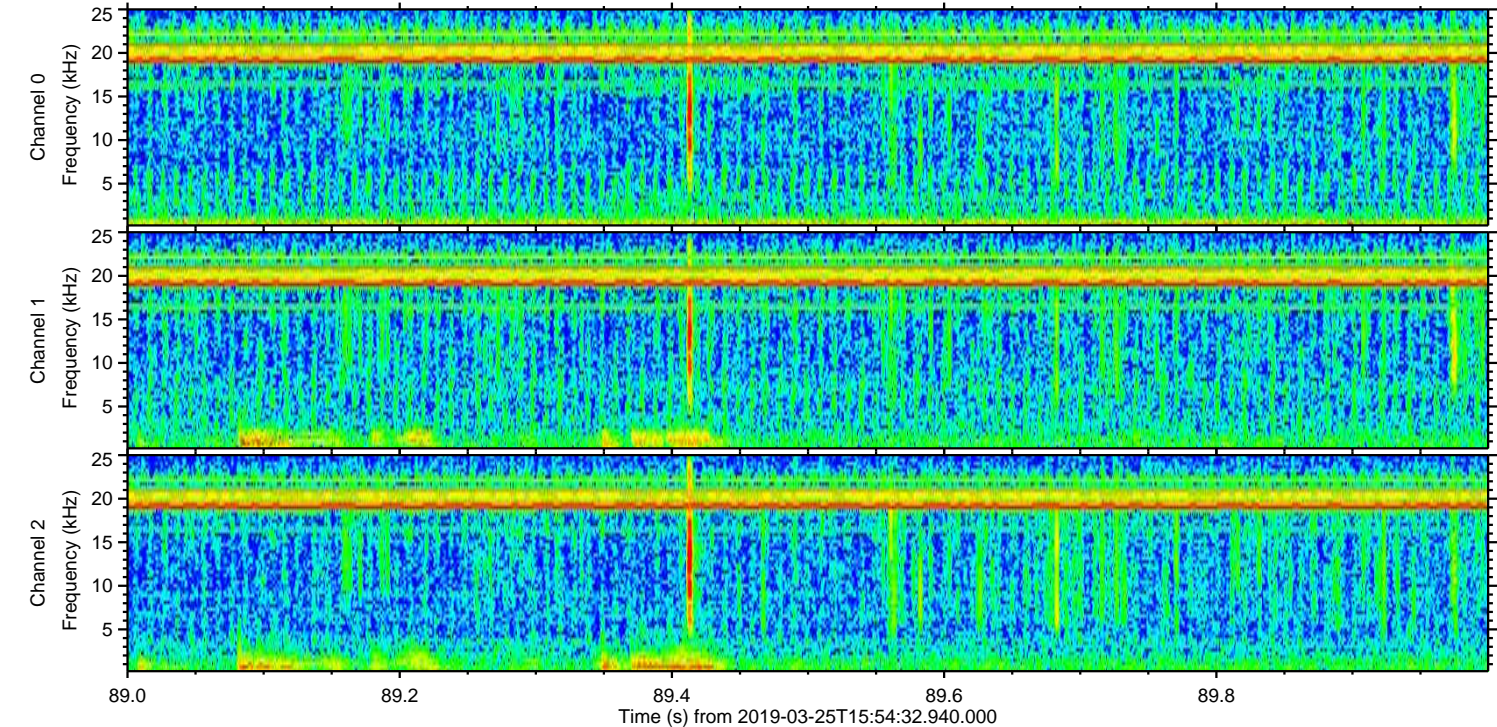
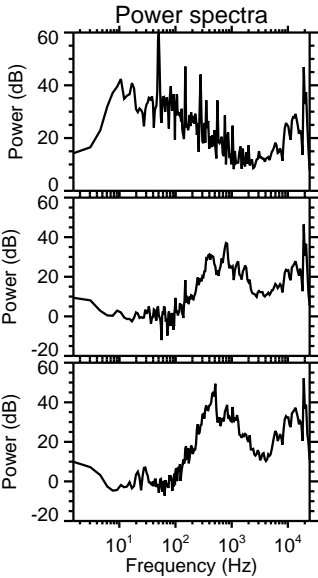
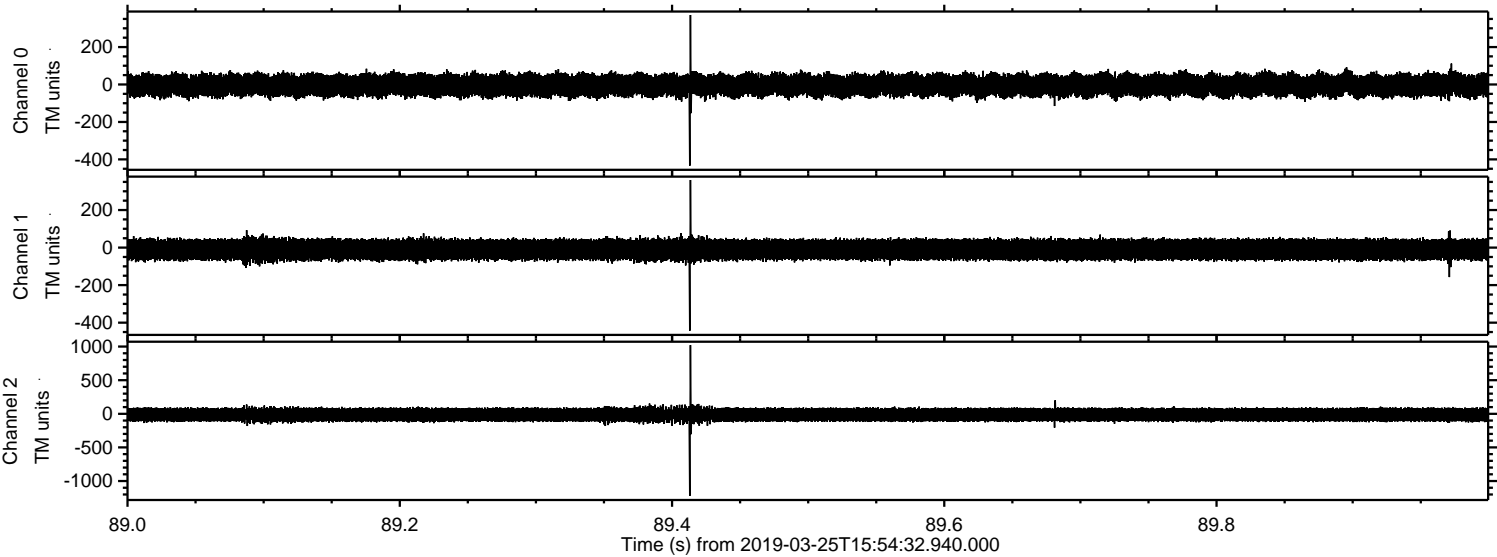

ELMAVAN 3D WAVEFORMS (Measured data sampled at 50 kHz) 51000 packets of 144 samples from 2019-03-25T15:54:32.940.000. Part 115/147

Processed Mon Mar 25 17:02:19 2019 by ELM ver.2012-10-06 from 001__elm20190325_155431__dat00.bin

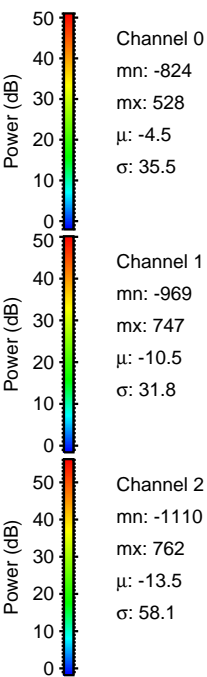
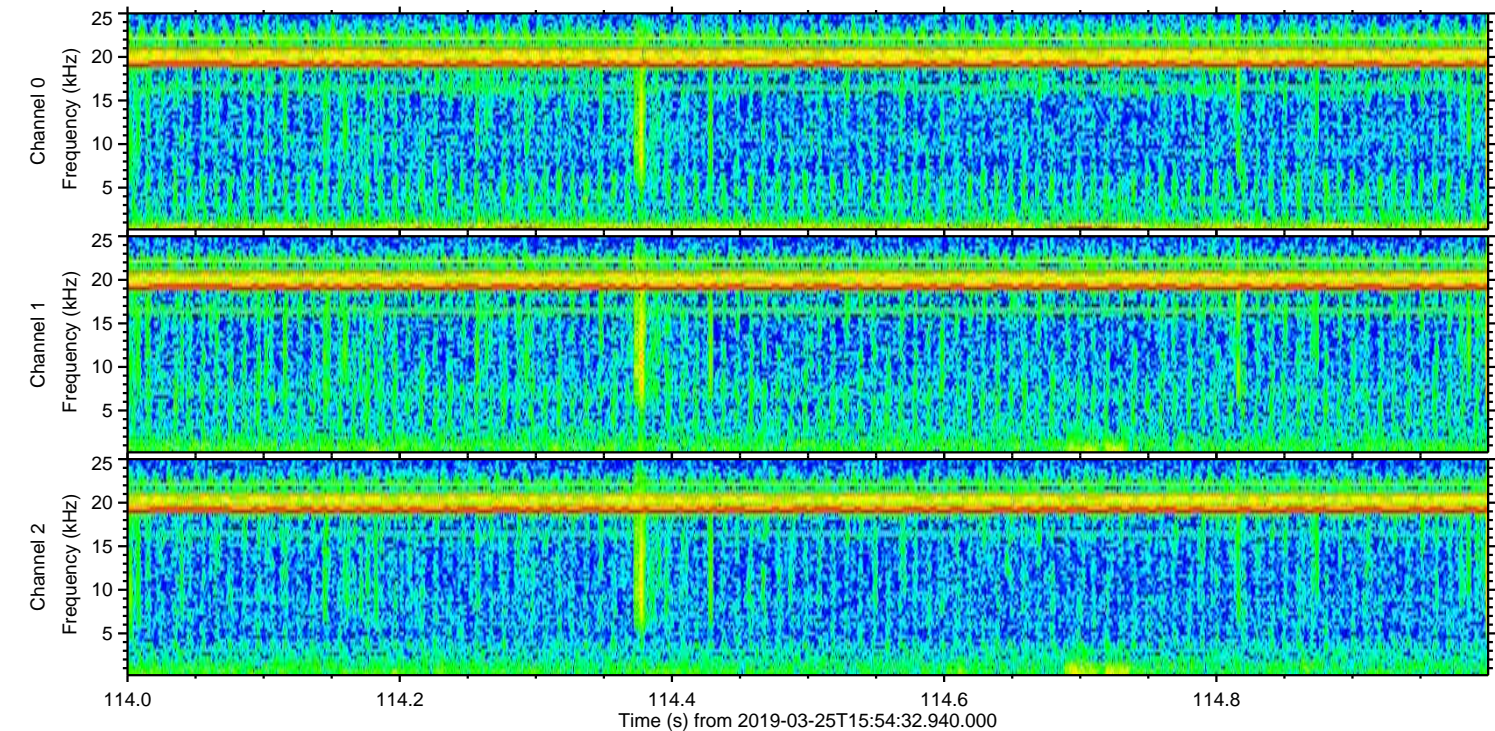
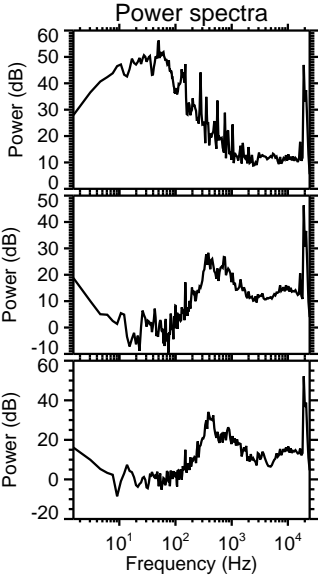
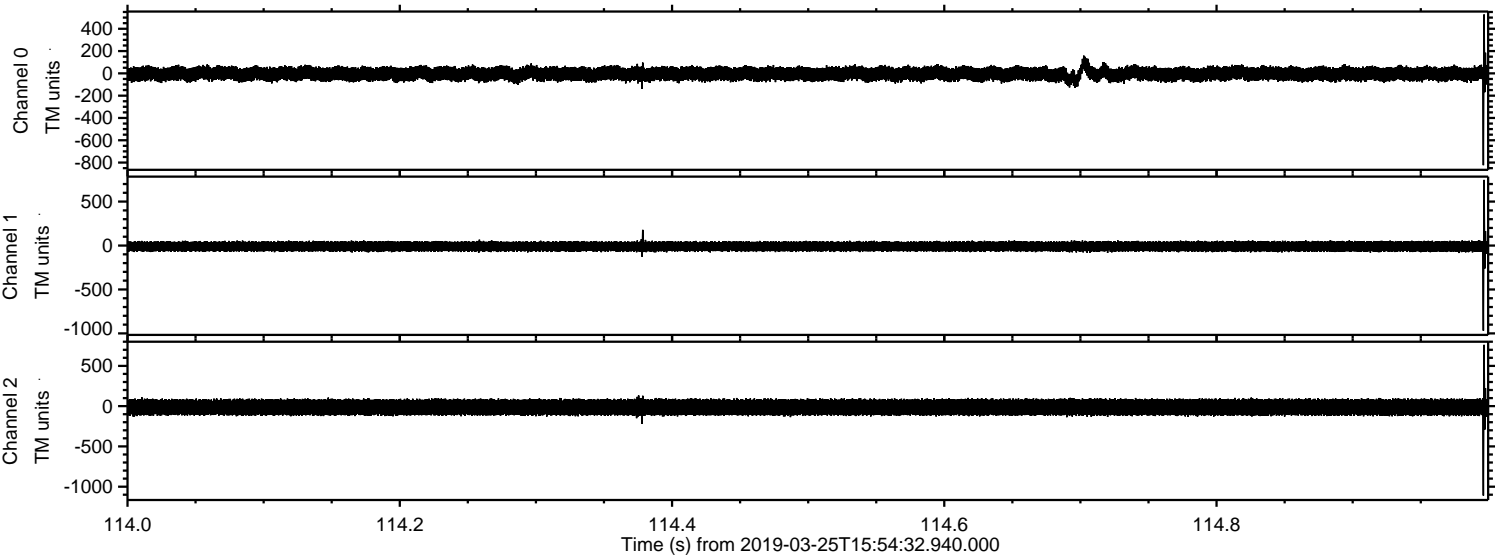

Processed Mon Mar 25 17:02:20 2019 by ELM ver.2012-10-06 from 001__elm20190325_155431__dat00.bin

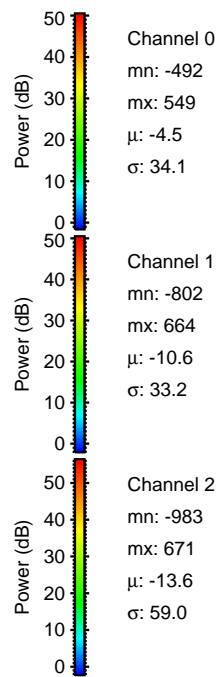
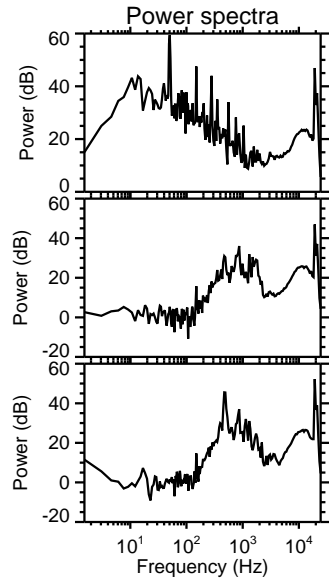
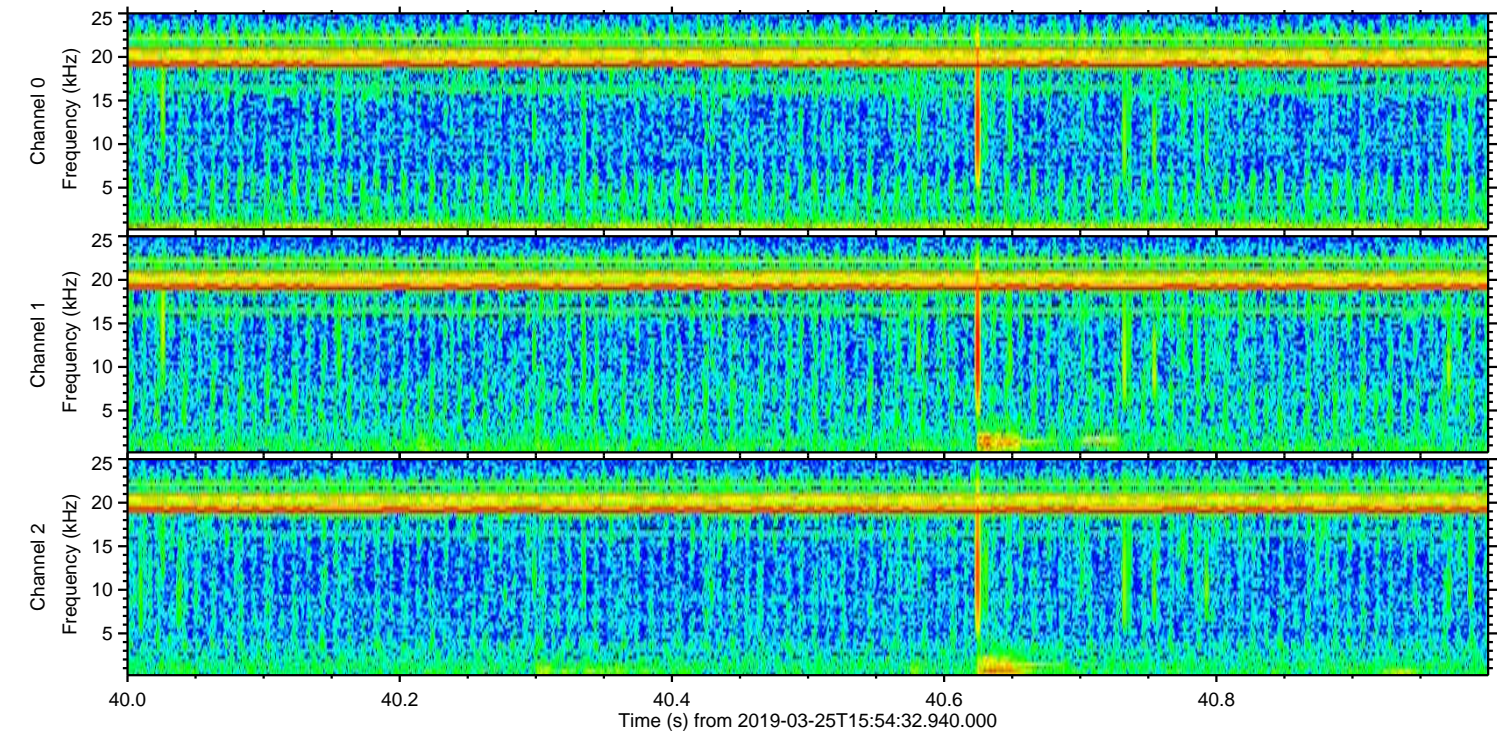
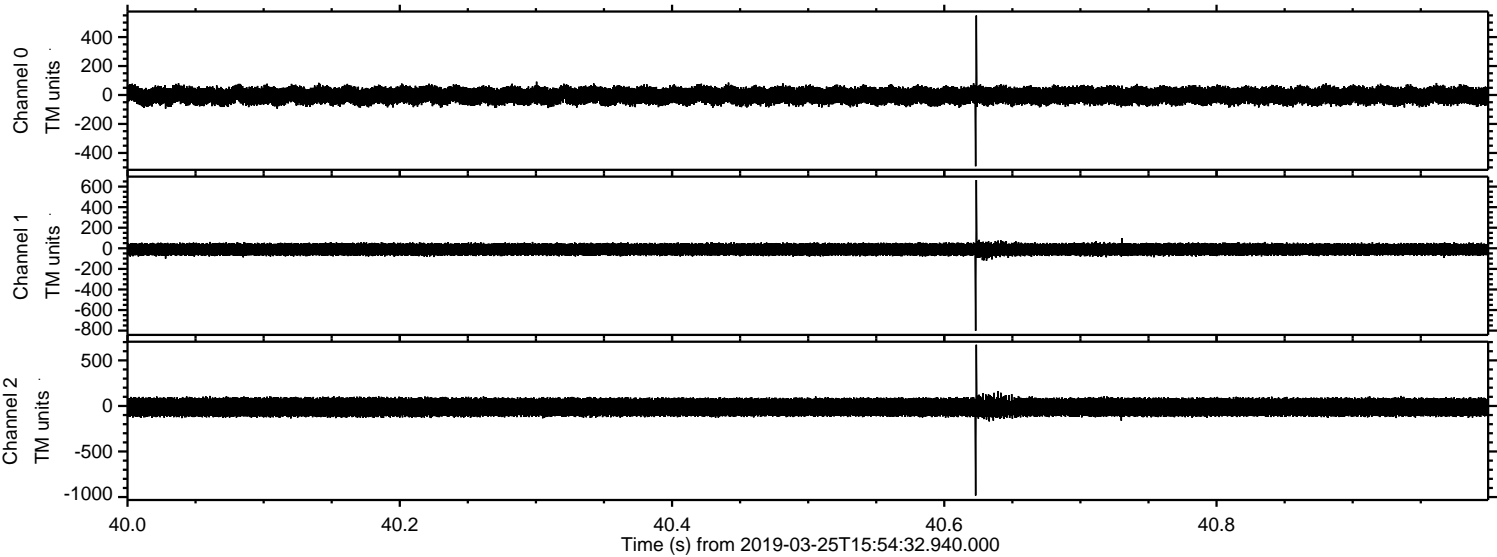

Channel 0
mn: -492
mx: 549
 μ : -4.5
 σ : 34.1

Channel 1
mn: -802
mx: 664
 μ : -10.6
 σ : 33.2

Channel 2
mn: -983
mx: 671
 μ : -13.6
 σ : 59.0

Processed Mon Mar 25 17:02:21 2019 by ELM ver.2012-10-06 from 001__elm20190325_155431__dat00.bin

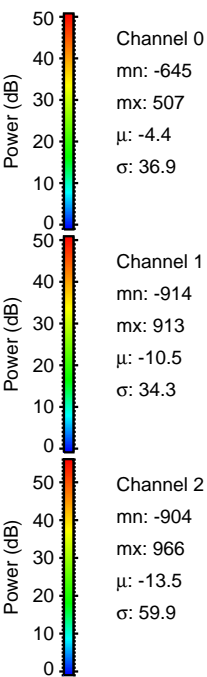
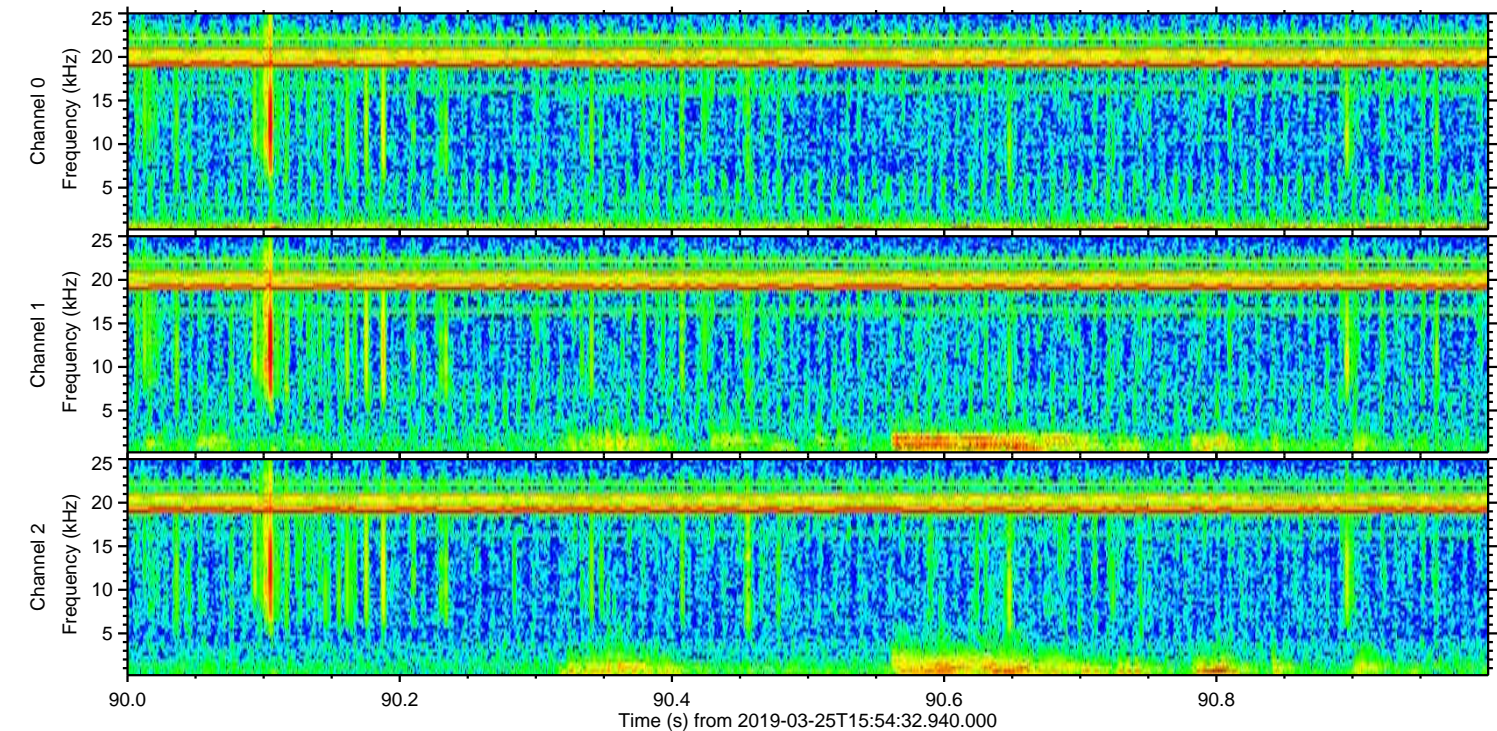
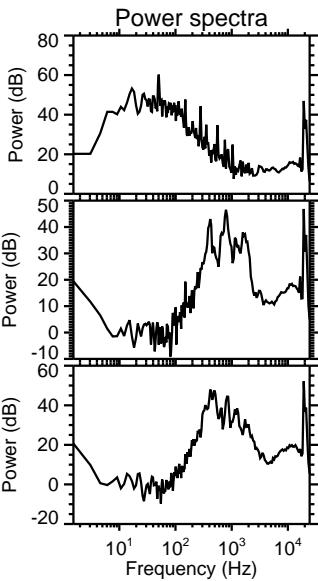
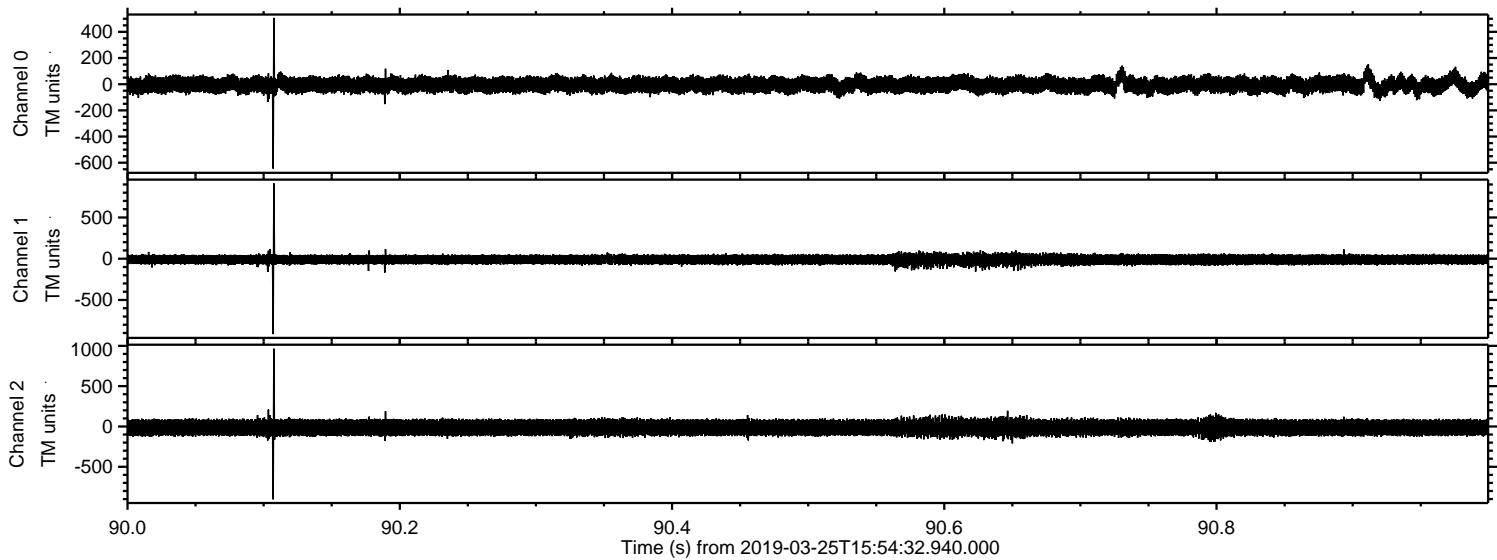

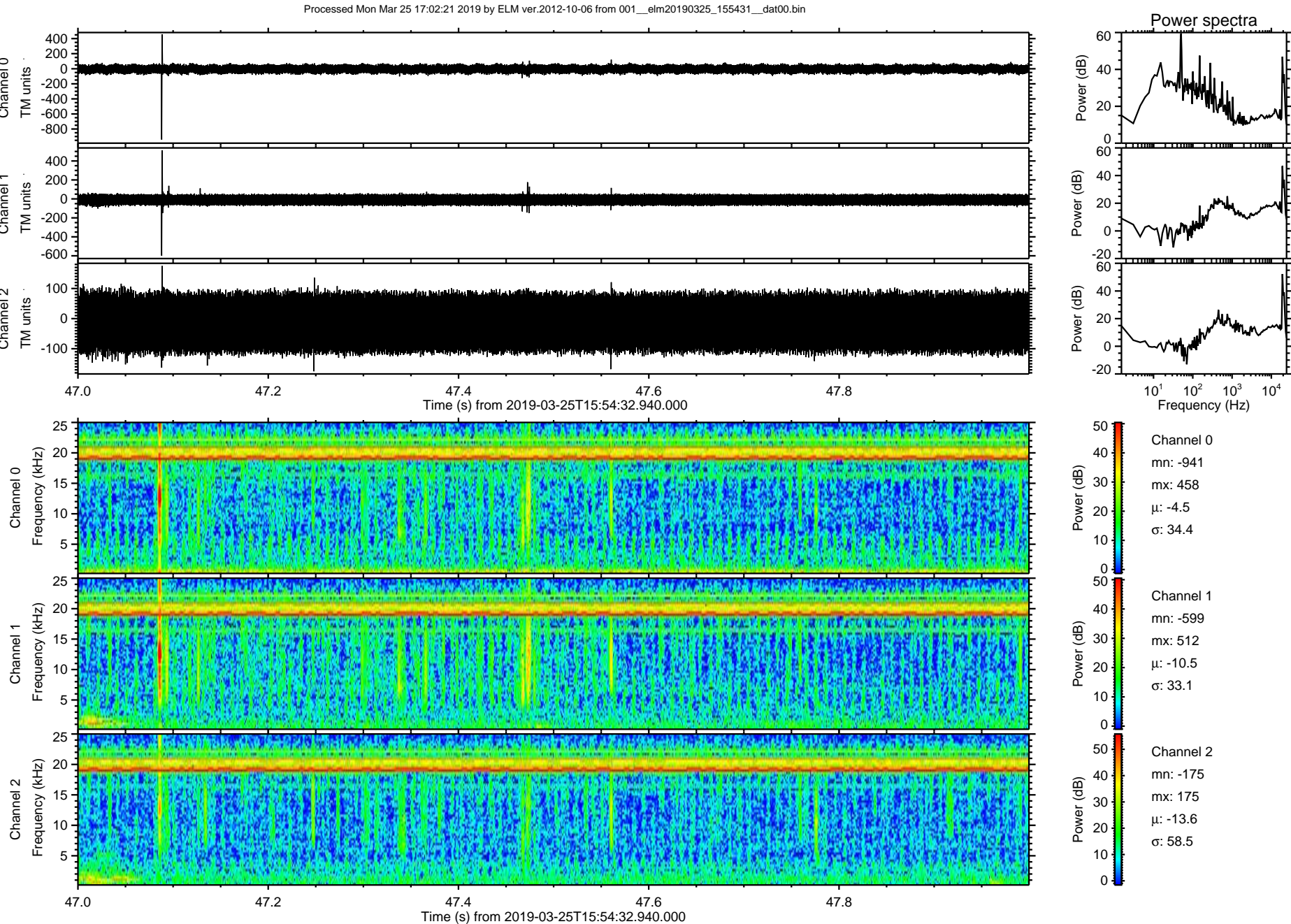

ELMAVAN 3D WAVEFORMS (Measured data sampled at 50 kHz) 51000 packets of 144 samples from 2019-03-25T15:54:32.940.000. Part 118/147

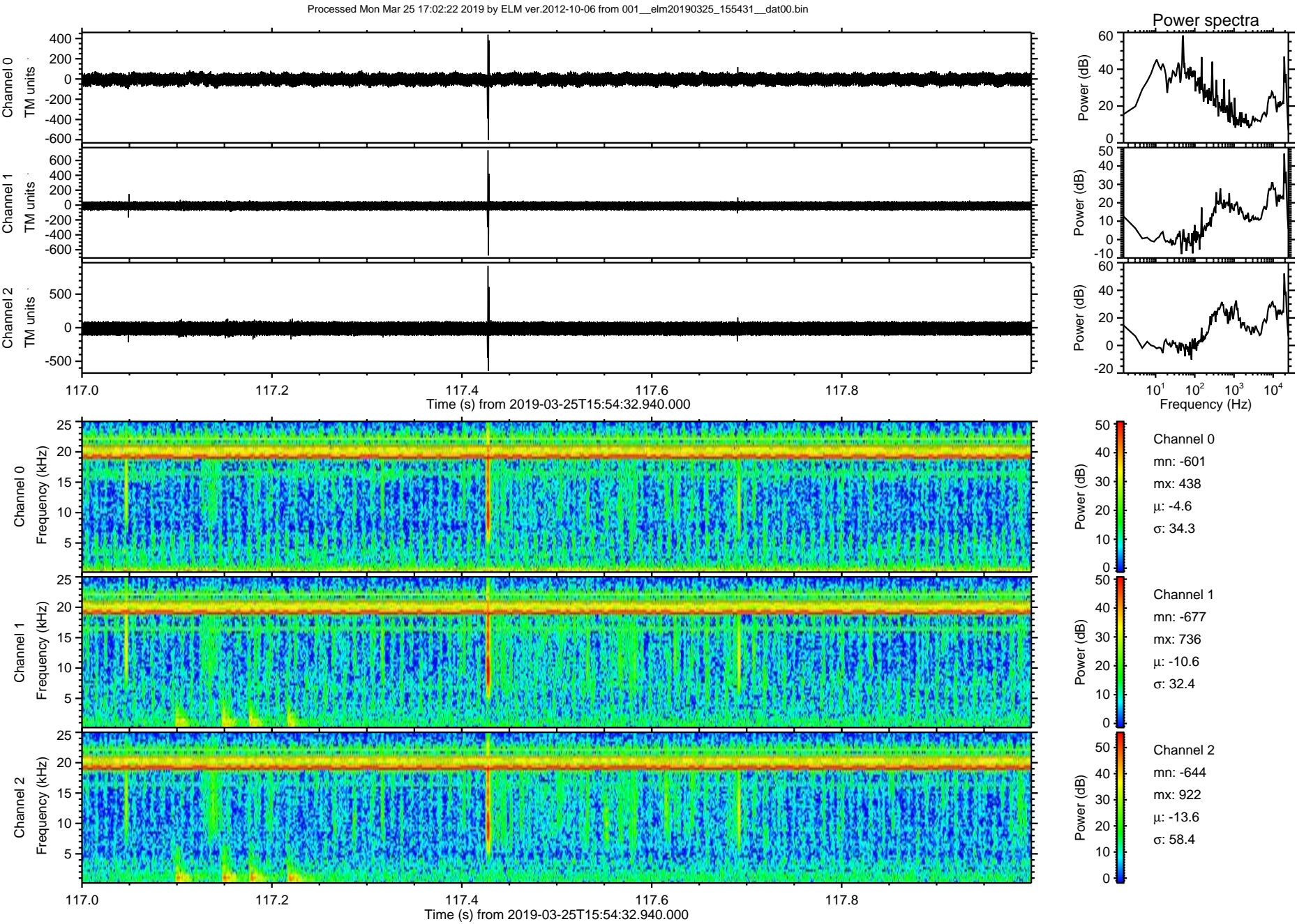

Processed Mon Mar 25 17:02:23 2019 by ELM ver.2012-10-06 from 001__elm20190325_155431__dat00.bin

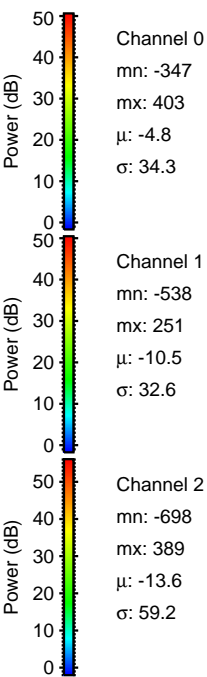
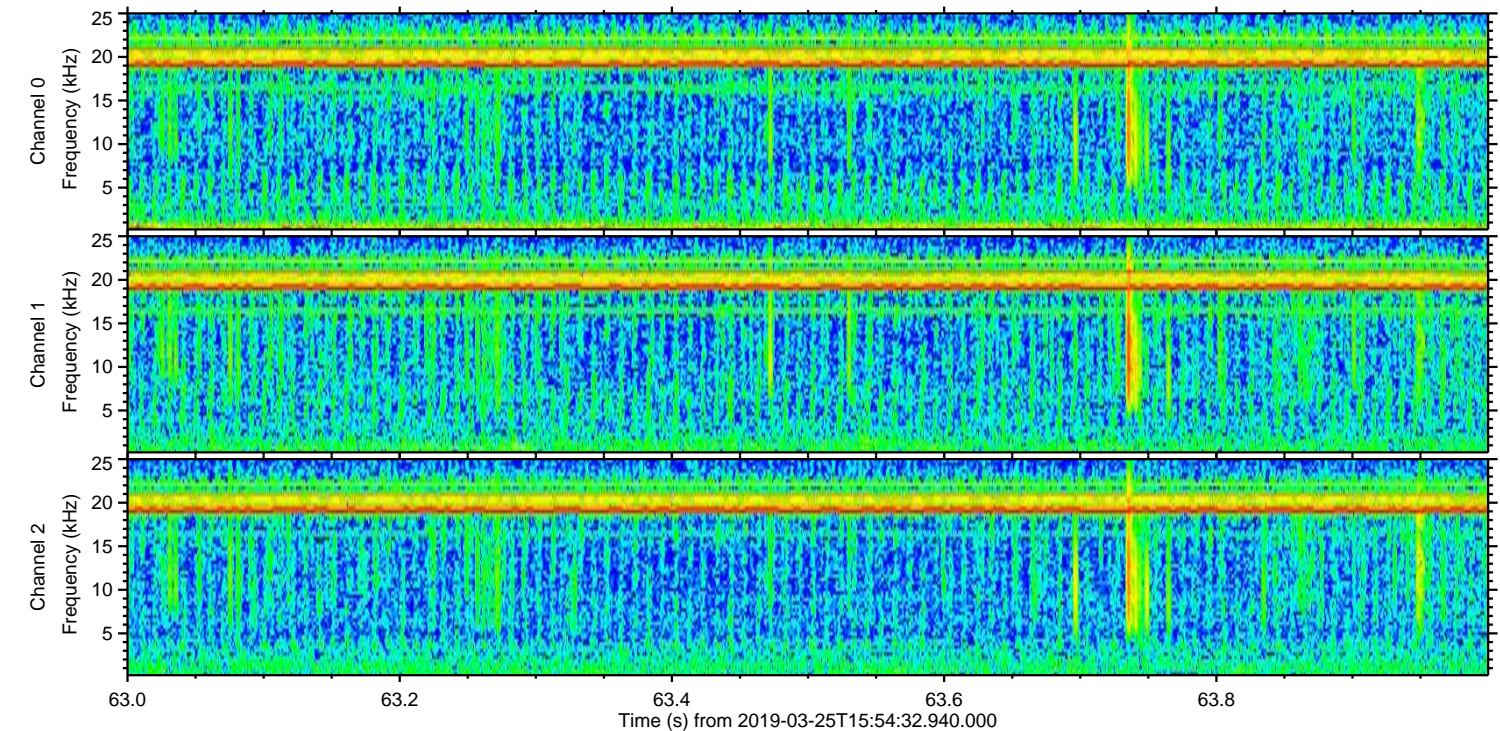
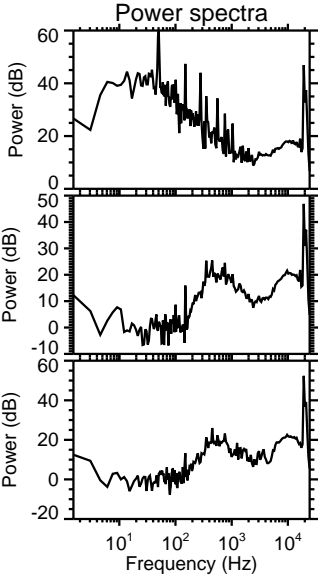
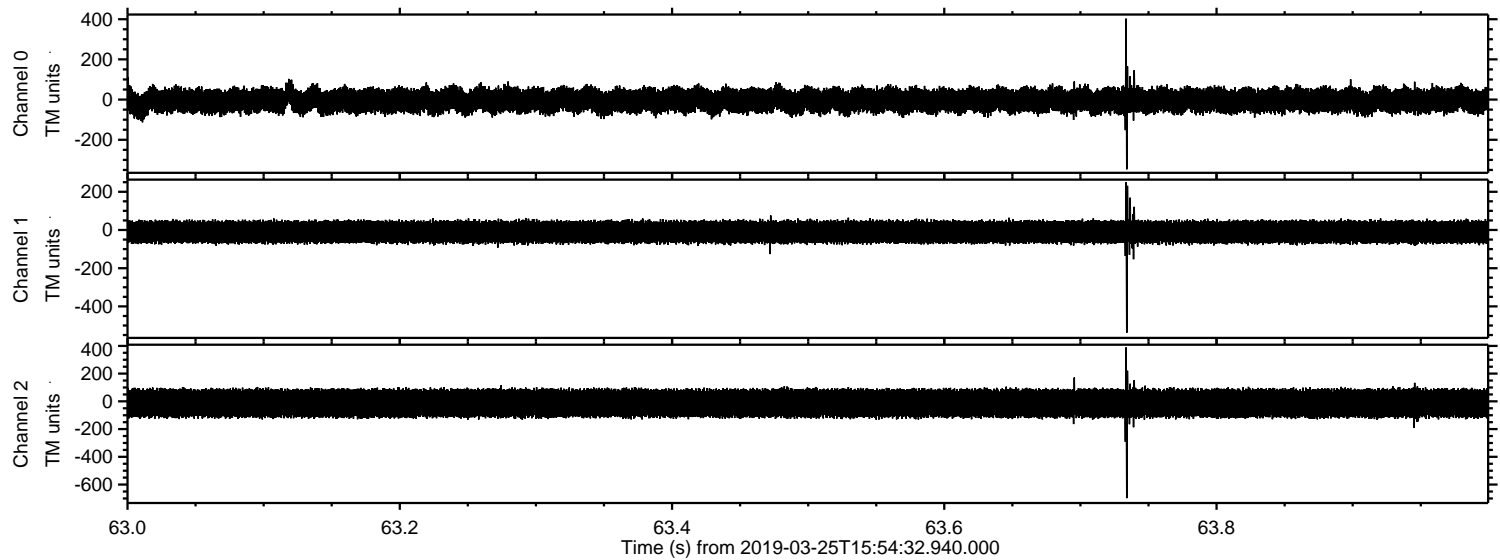

Processed Mon Mar 25 17:02:23 2019 by ELM ver.2012-10-06 from 001__elm20190325_155431__dat00.bin

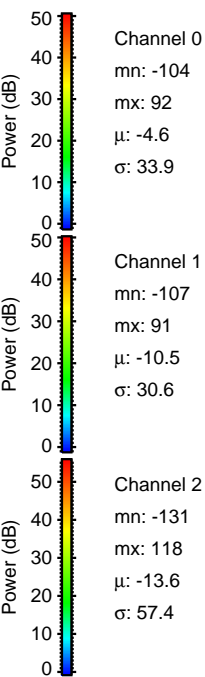
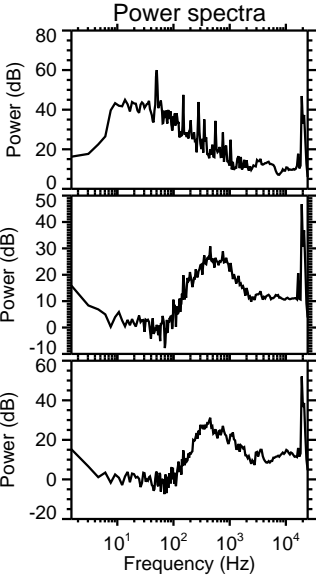
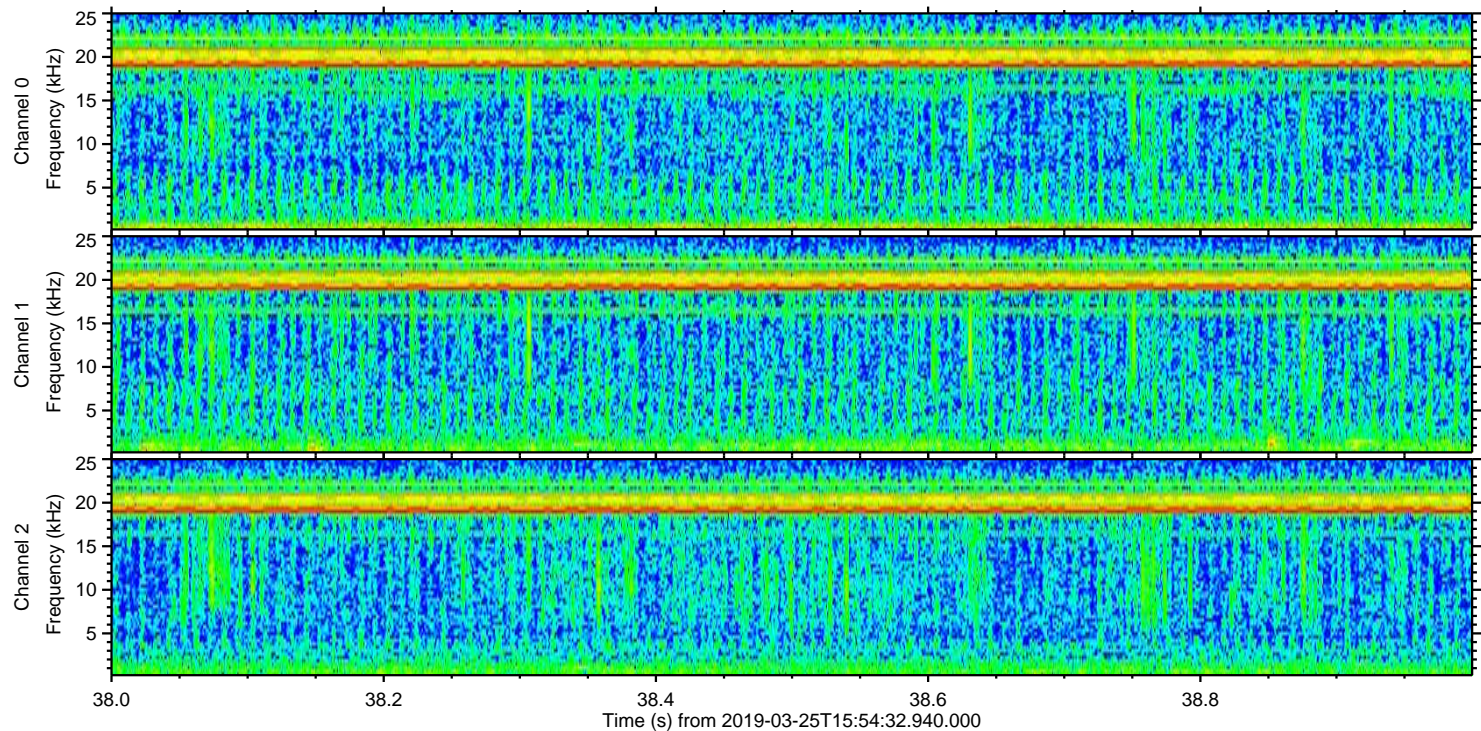
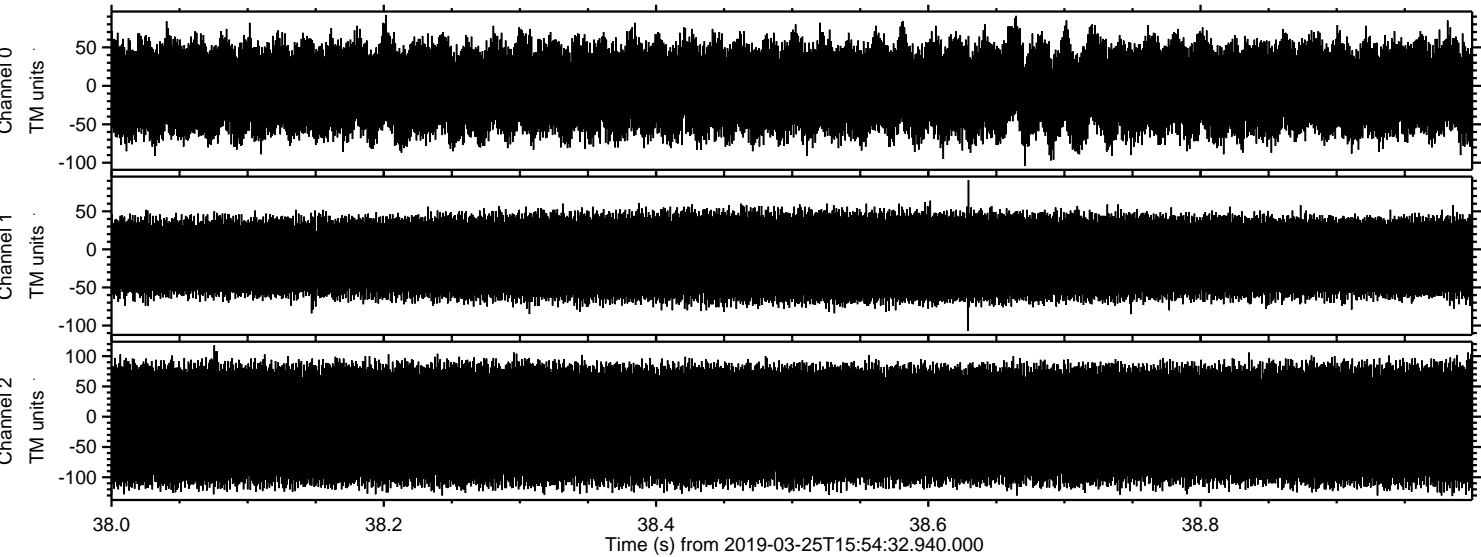

Channel 0
mn: -104
mx: 92
 μ : -4.6
 σ : 33.9

Channel 1
mn: -107
mx: 91
 μ : -10.5
 σ : 30.6

Channel 2
mn: -131
mx: 118
 μ : -13.6
 σ : 57.4