

# ELMAVAN 3D WAVEFORMS (Measured data sampled at 50 kHz) 51000 packets of 144 samples from 2019-03-24T09:13:12.012.000.

Processed Sun Mar 24 10:20:59 2019 by ELM ver.2012-10-06 from 001\_\_elm20190324\_091311\_\_dat00.bin

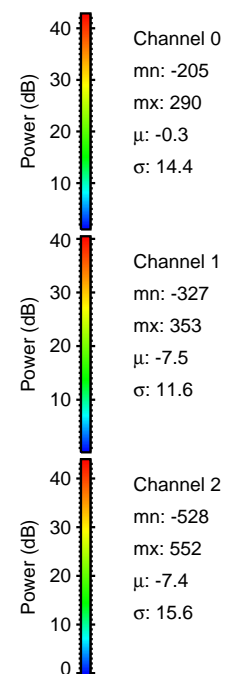

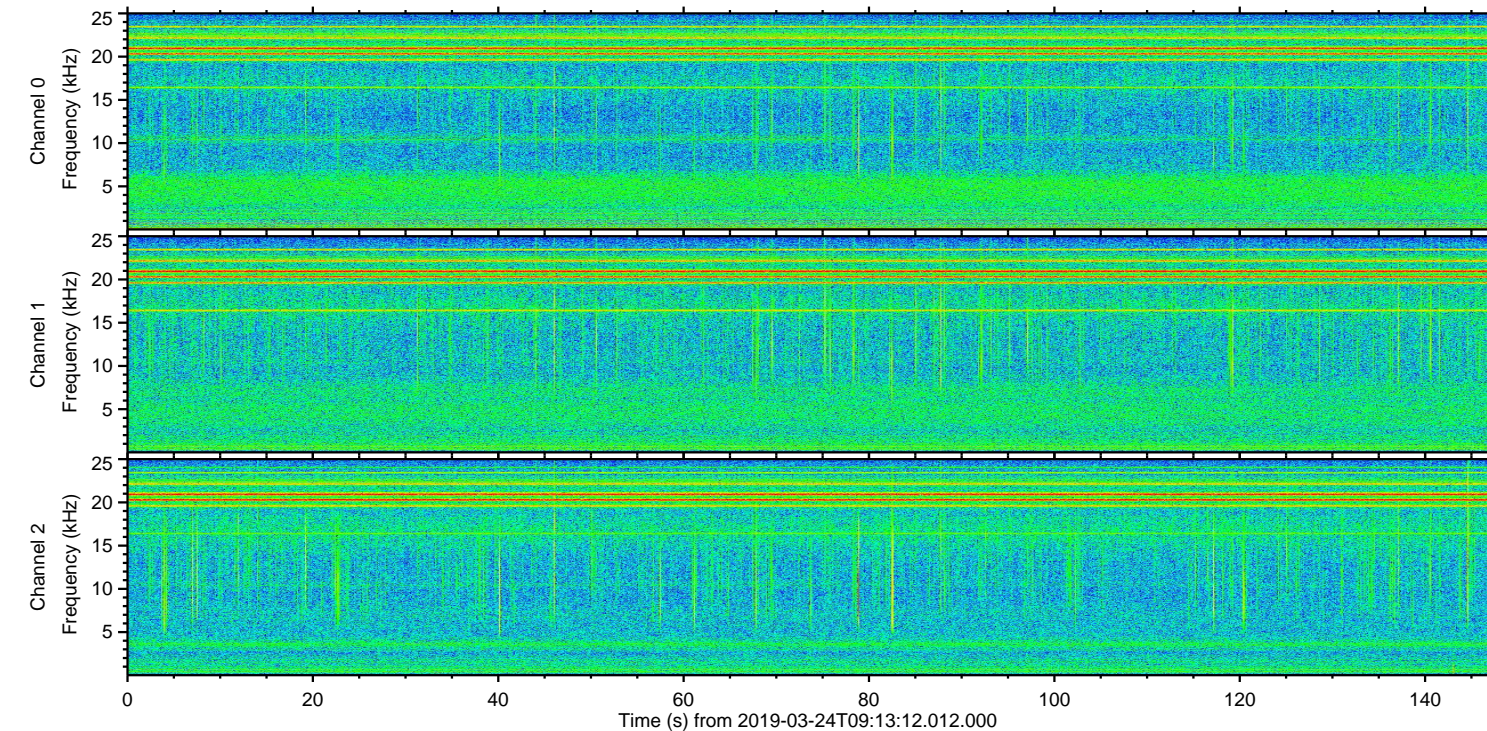
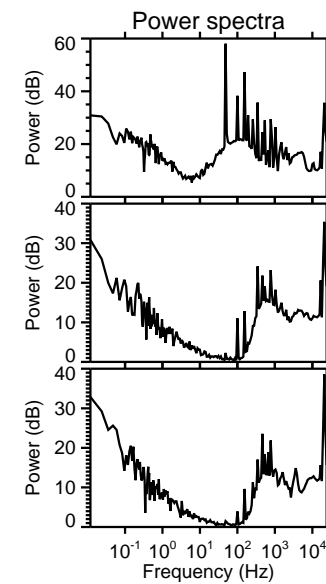
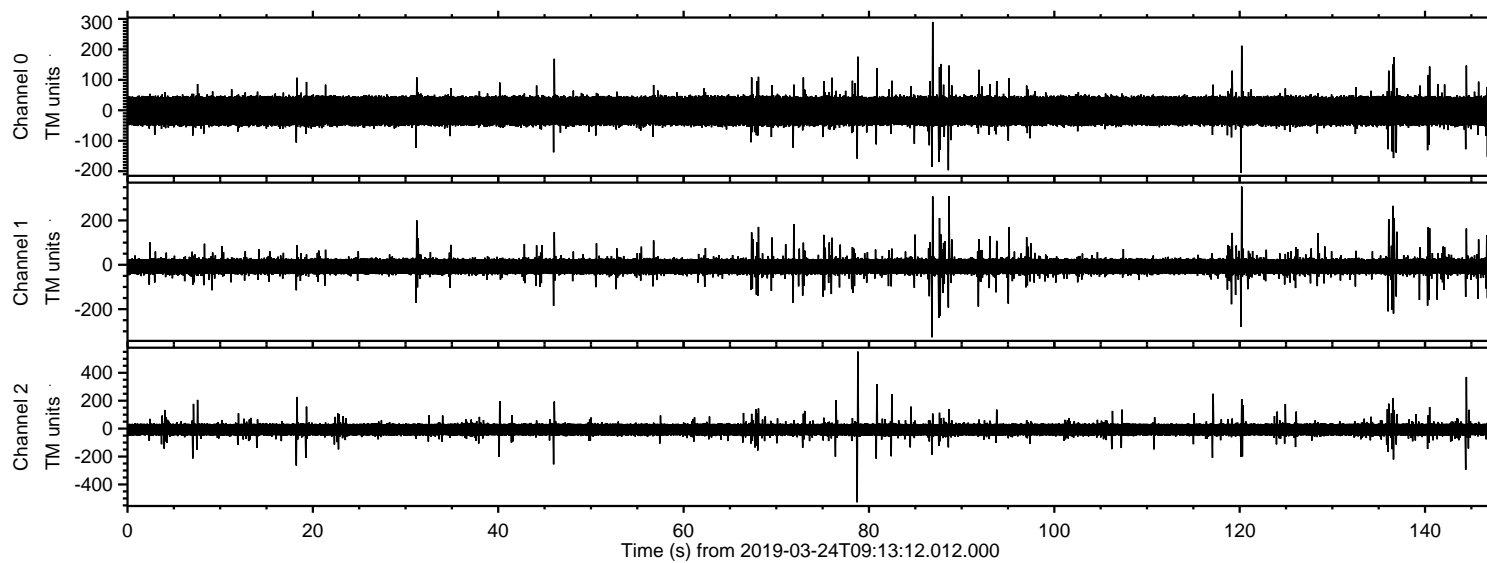

Processed Sun Mar 24 10:21:05 2019 by ELM ver.2012-10-06 from 001\_\_elm20190324\_091311\_\_dat00.bin

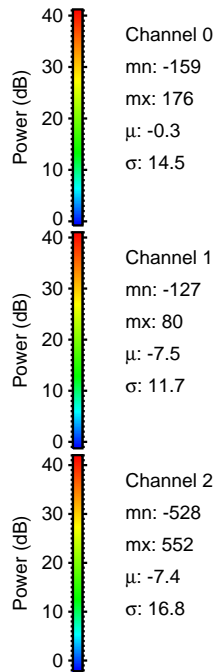
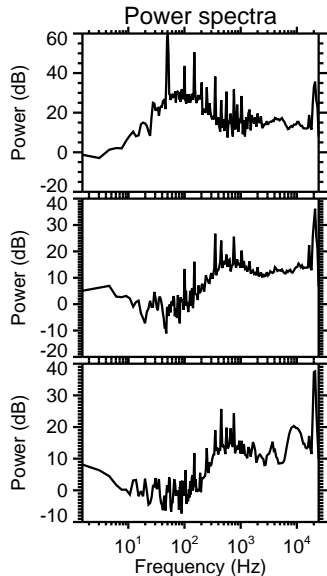
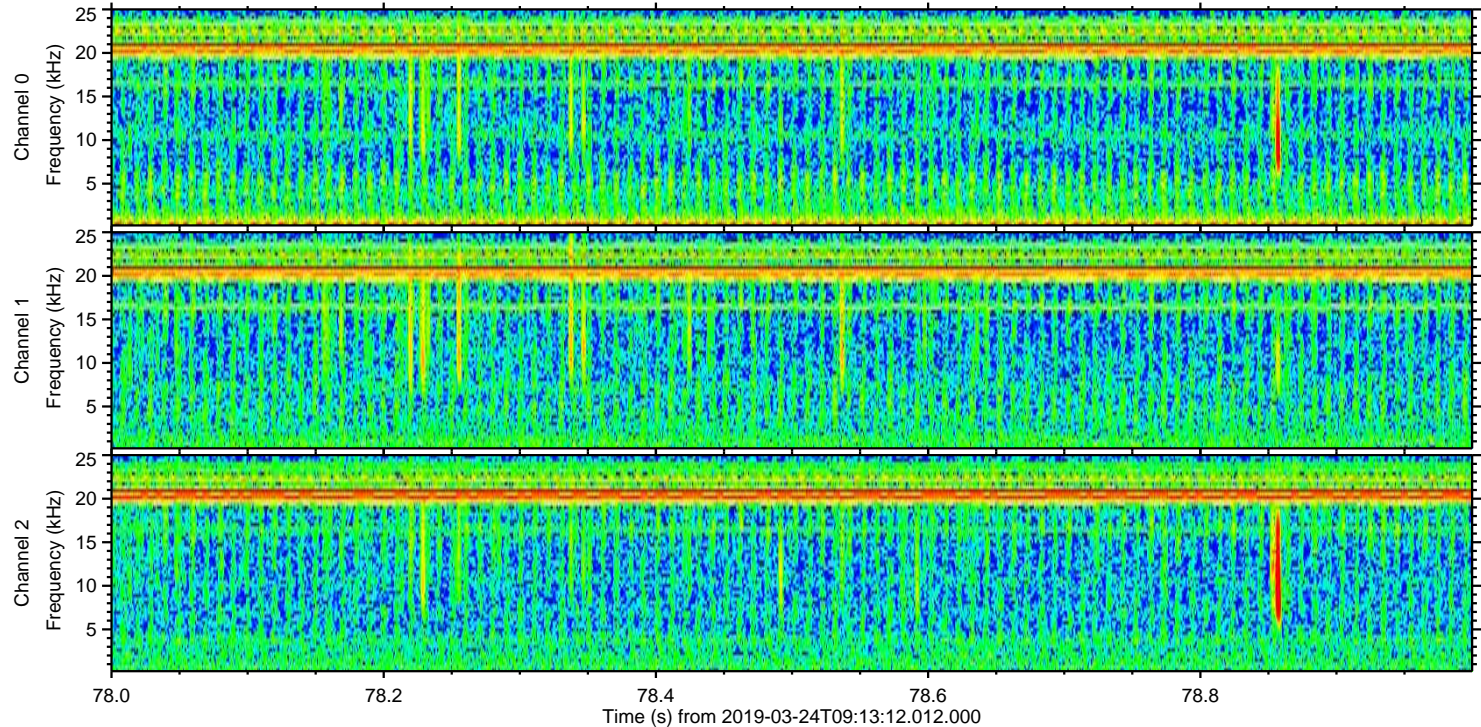
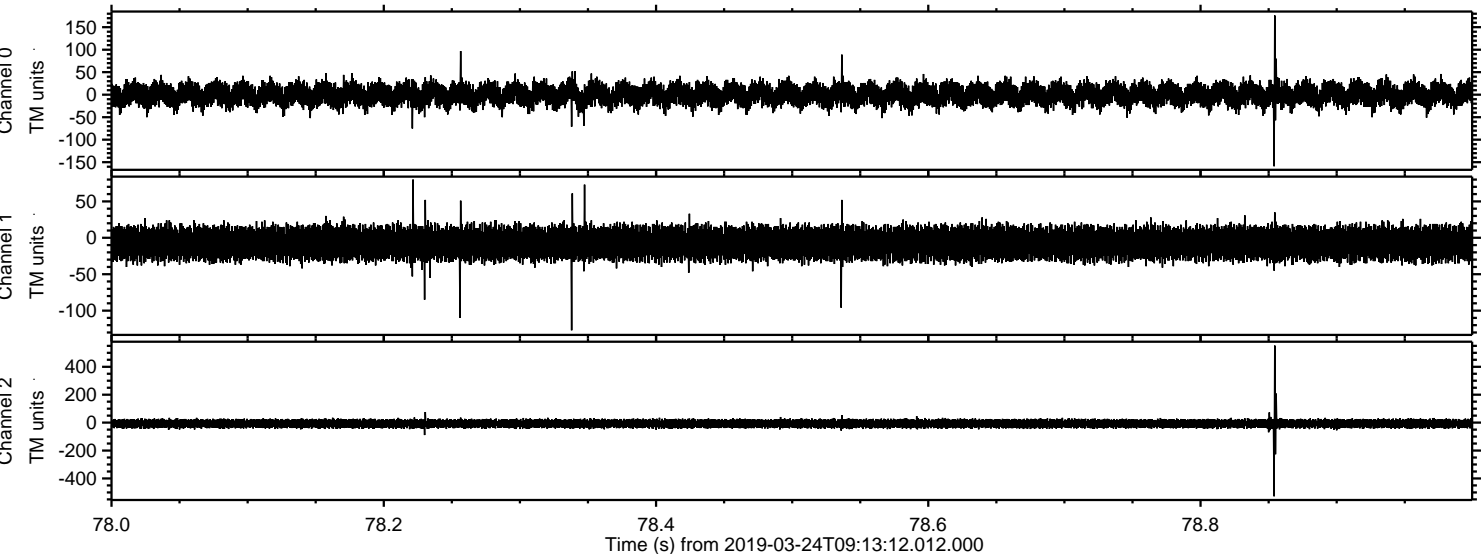



ELMAVAN 3D WAVEFORMS (Measured data sampled at 50 kHz) 51000 packets of 144 samples from 2019-03-24T09:13:12.012.000. Part 145/147

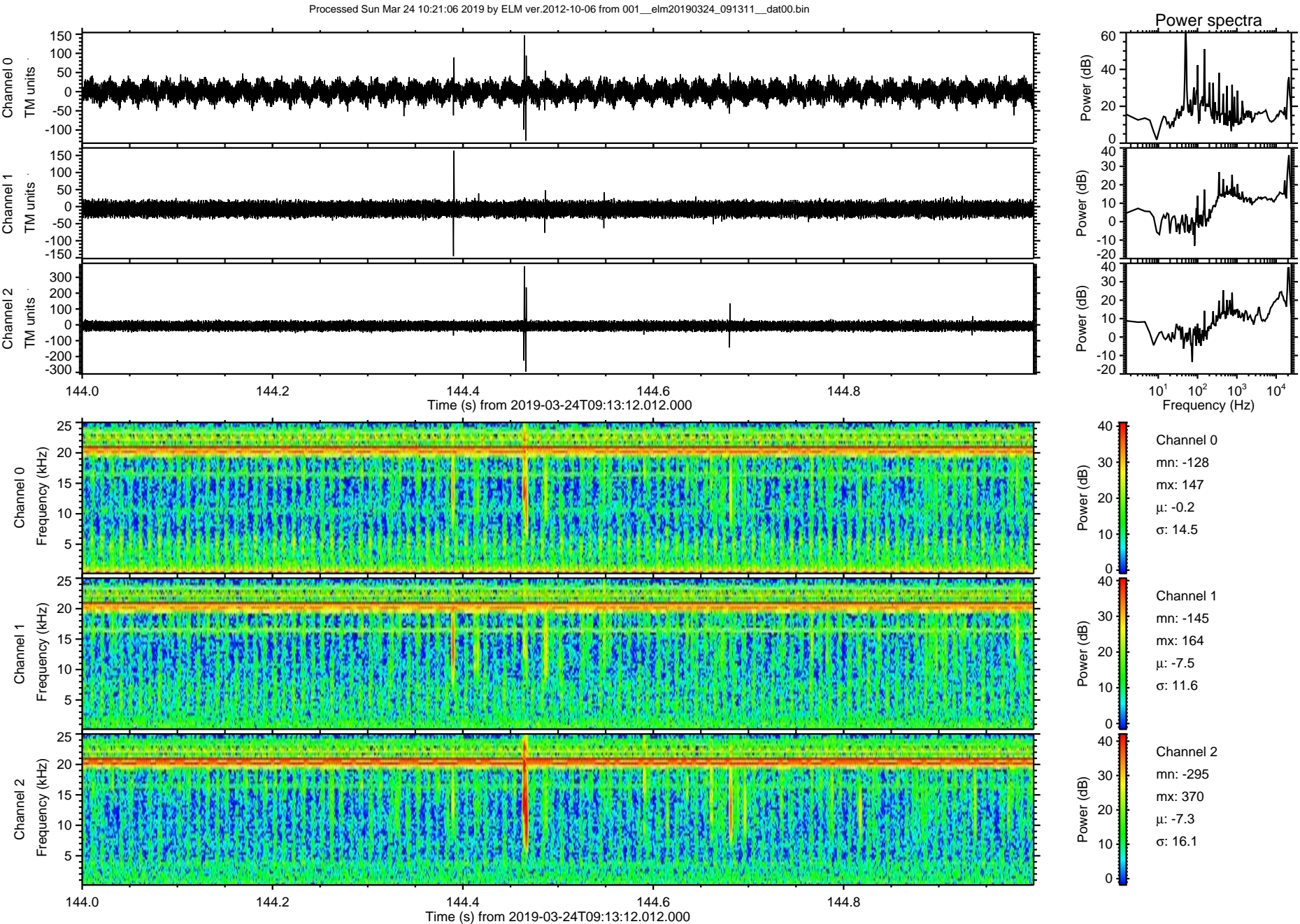



ELMAVAN 3D WAVEFORMS (Measured data sampled at 50 kHz) 51000 packets of 144 samples from 2019-03-24T09:13:12.012.000. Part 121/147

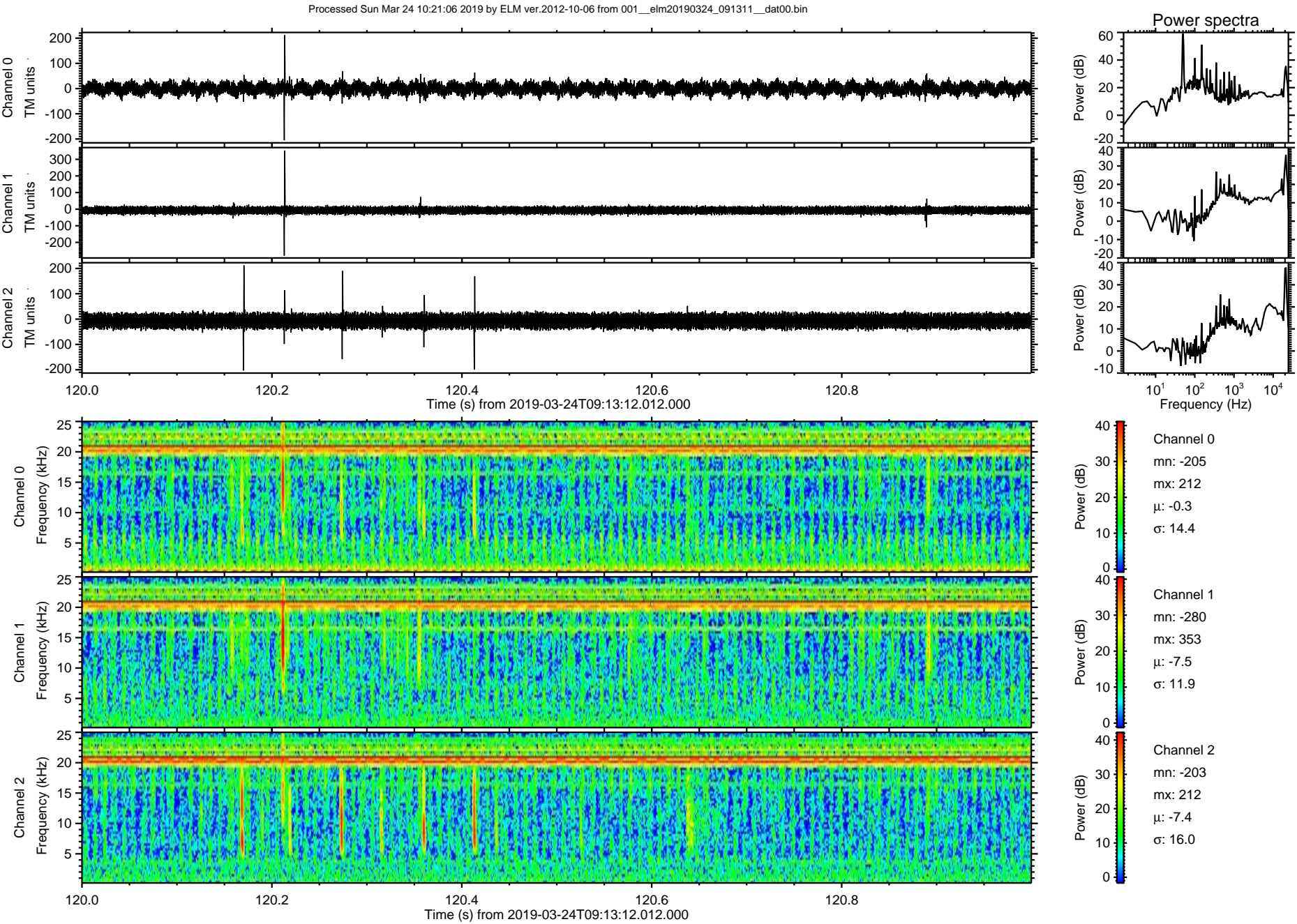



Processed Sun Mar 24 10:21:07 2019 by ELM ver.2012-10-06 from 001\_\_elm20190324\_091311\_\_dat00.bin

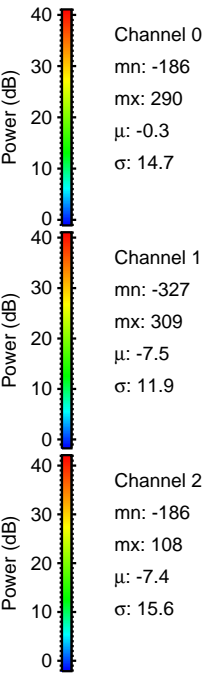
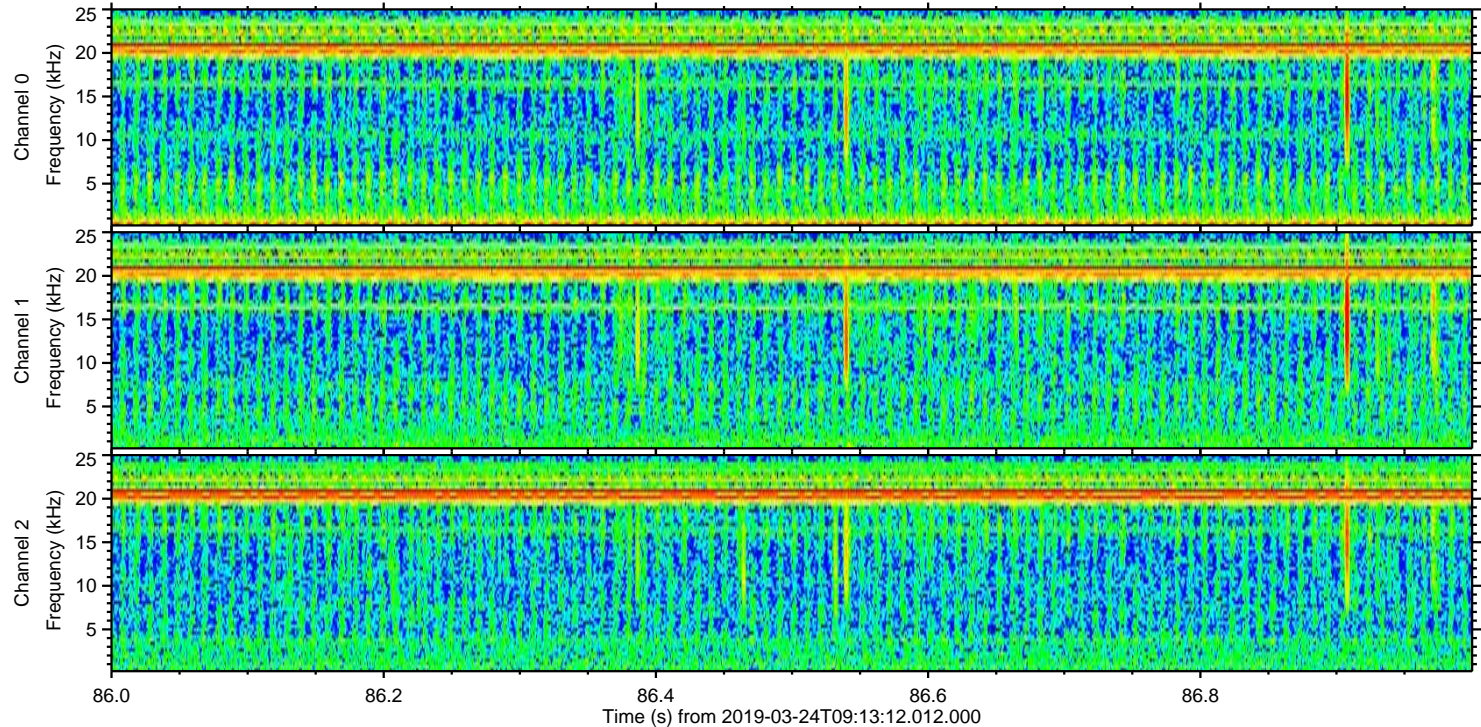
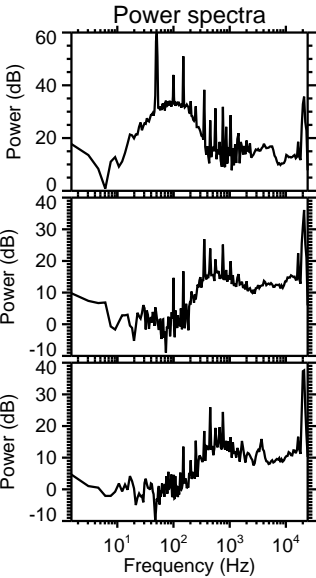
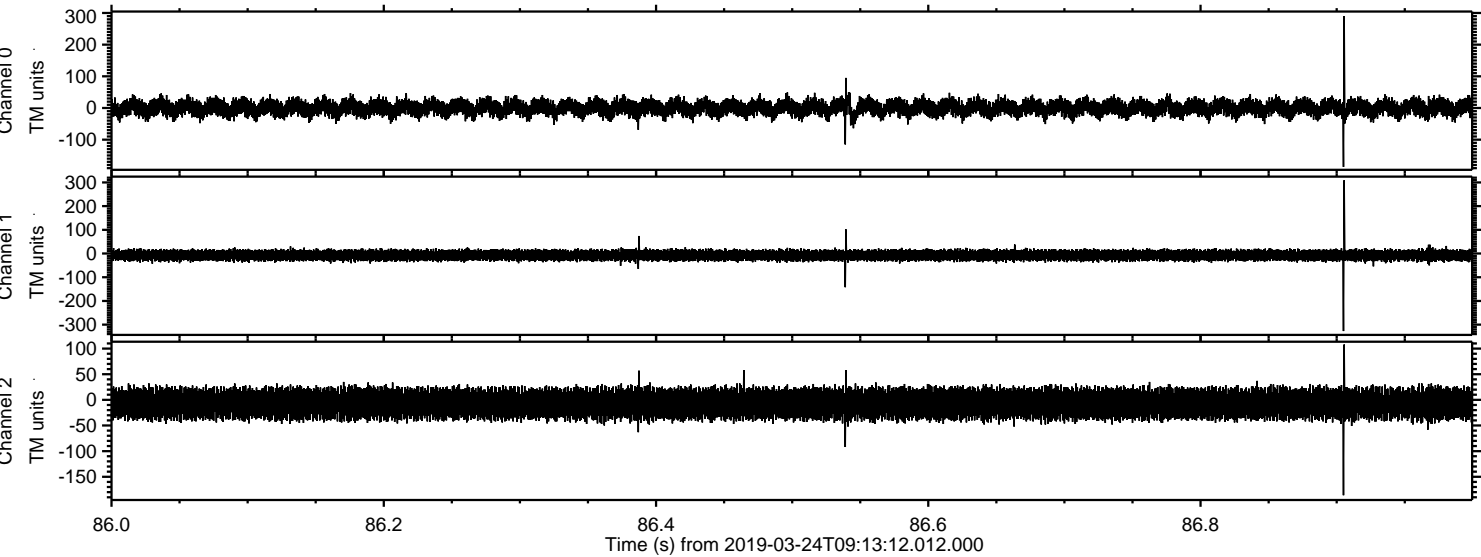



Processed Sun Mar 24 10:21:08 2019 by ELM ver.2012-10-06 from 001\_\_elm20190324\_091311\_\_dat00.bin

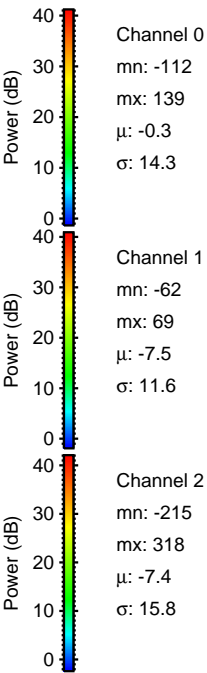
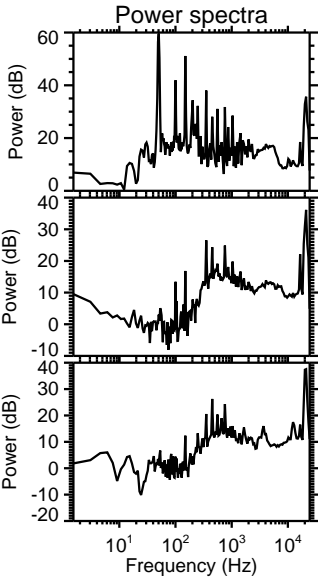
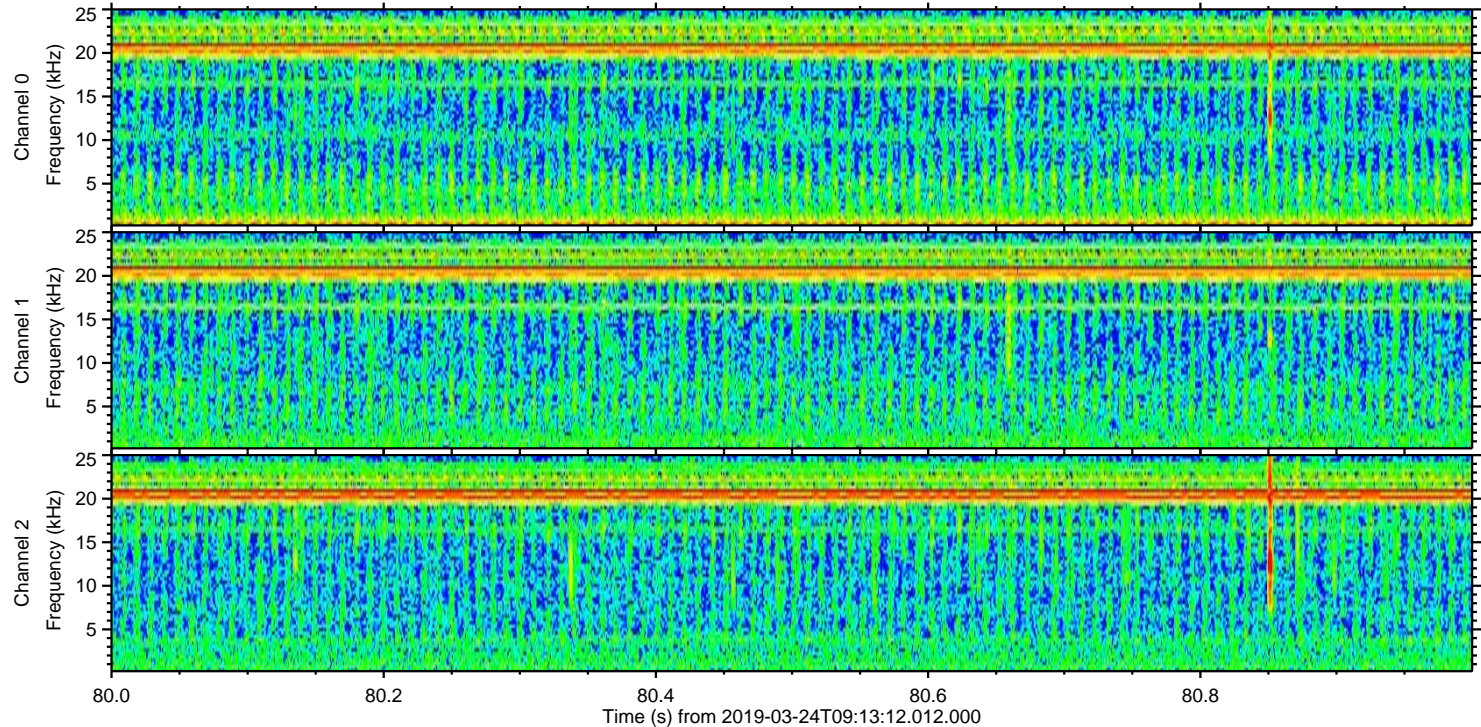
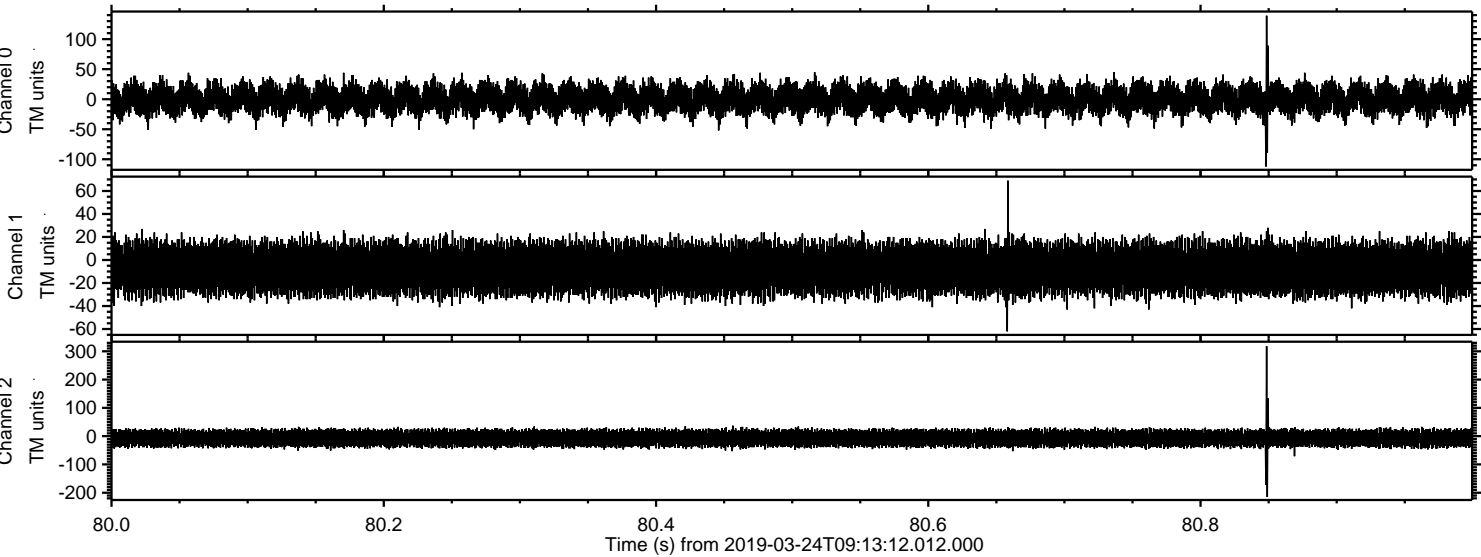



Processed Sun Mar 24 10:21:08 2019 by ELM ver.2012-10-06 from 001\_\_elm20190324\_091311\_\_dat00.bin

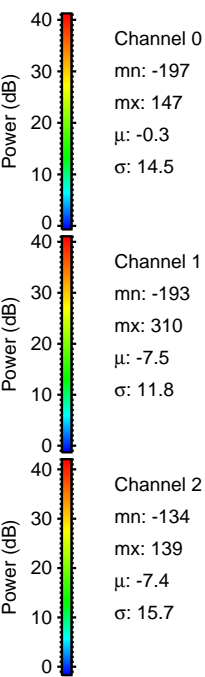
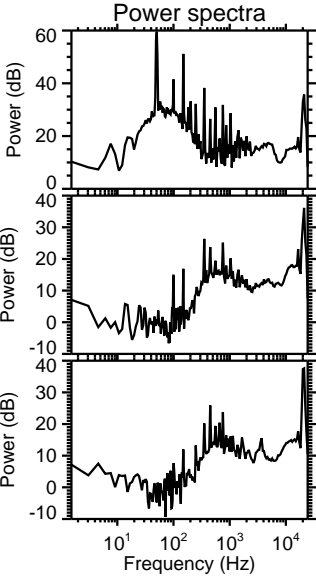
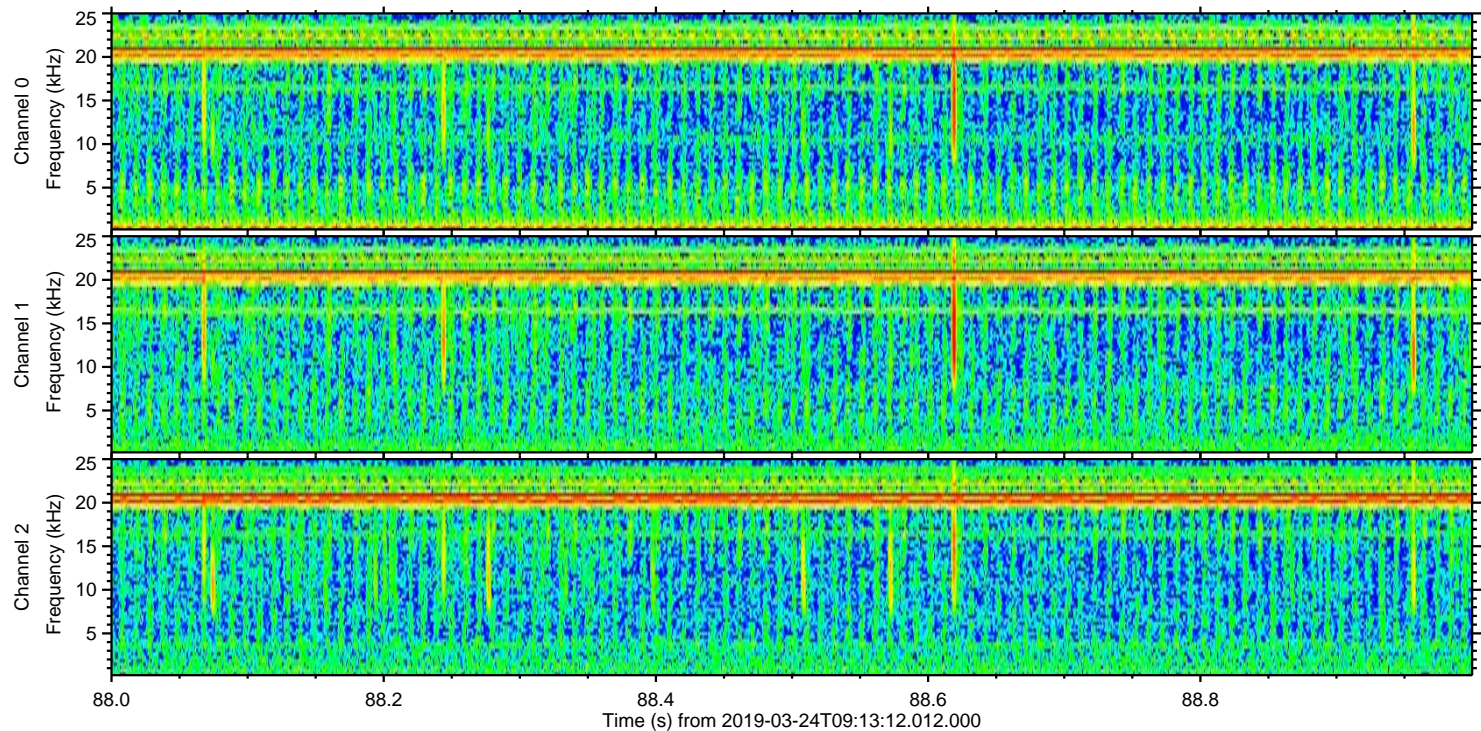
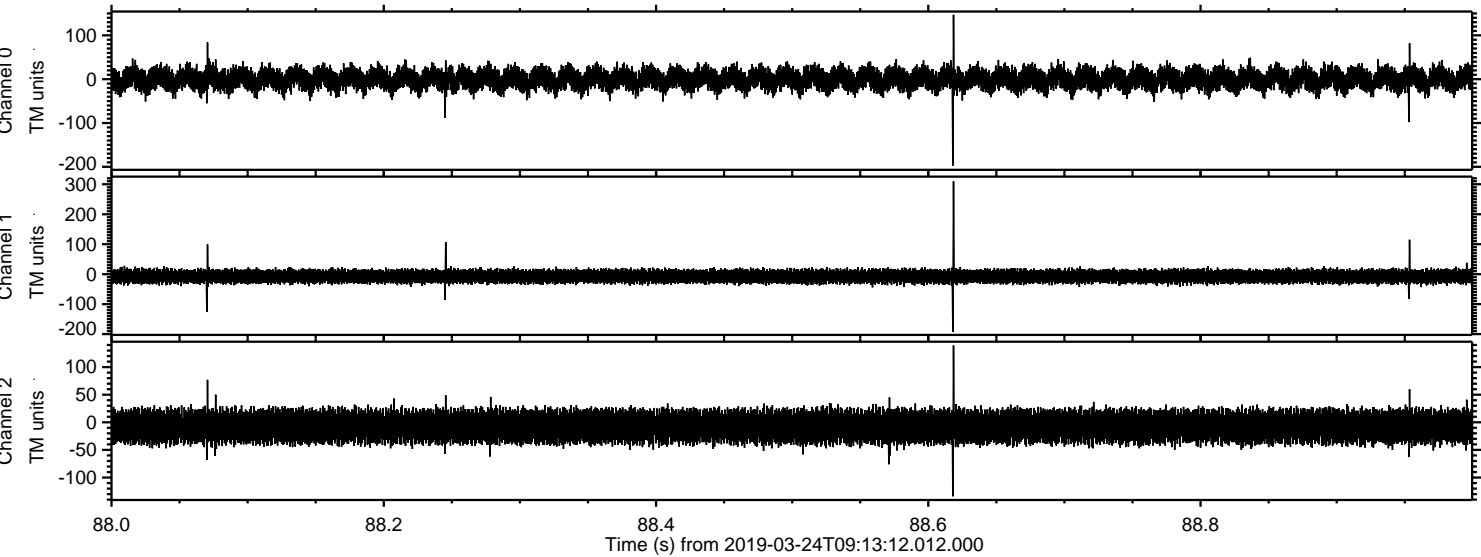



ELMAVAN 3D WAVEFORMS (Measured data sampled at 50 kHz) 51000 packets of 144 samples from 2019-03-24T09:13:12.012.000. Part 137/147

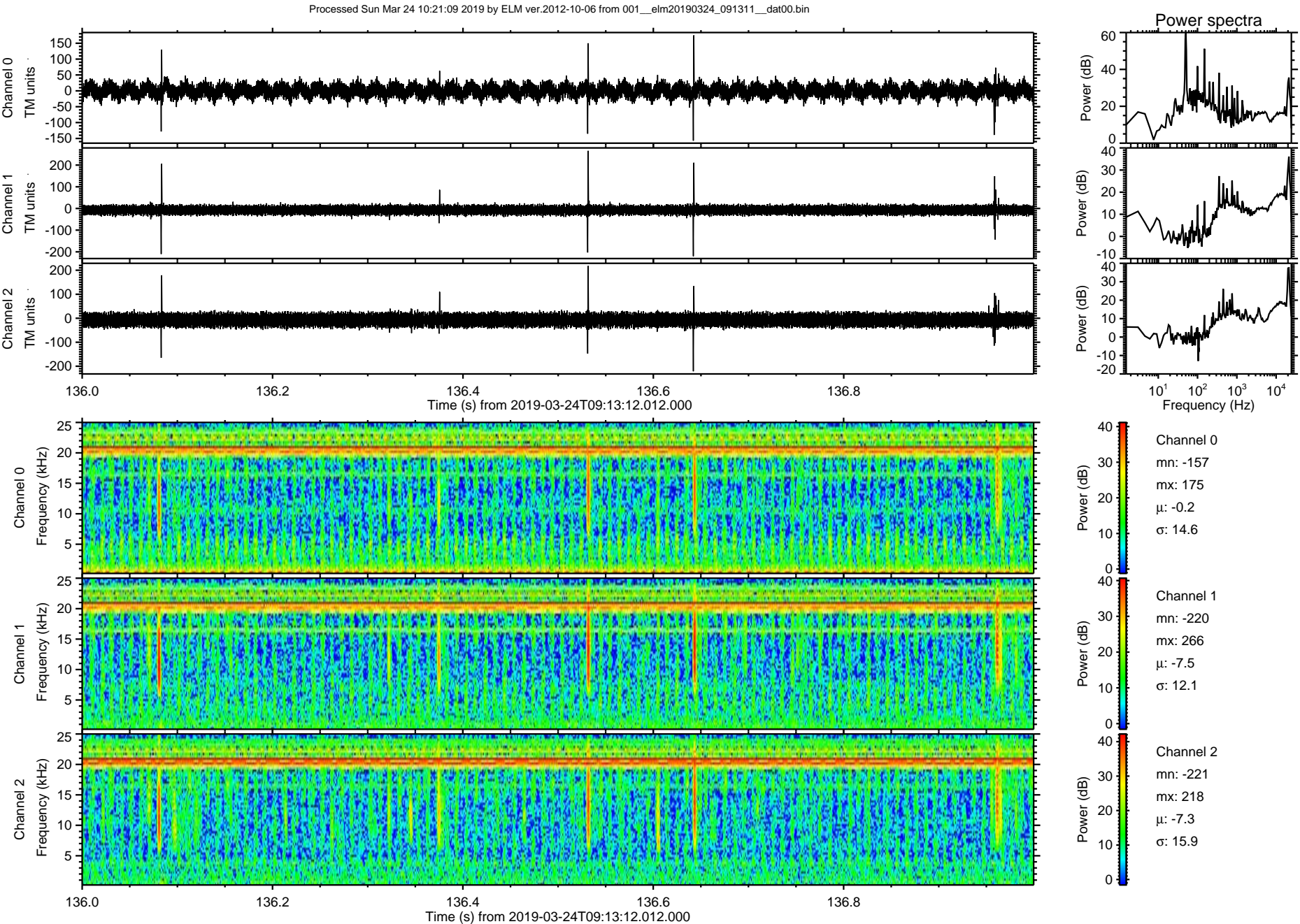



Processed Sun Mar 24 10:21:10 2019 by ELM ver.2012-10-06 from 001\_\_elm20190324\_091311\_\_dat00.bin

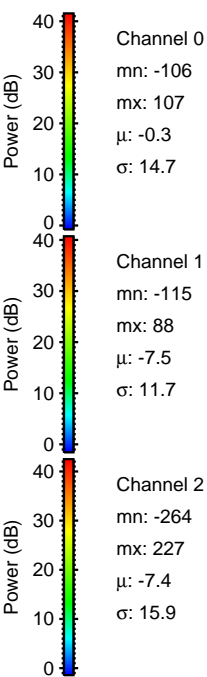
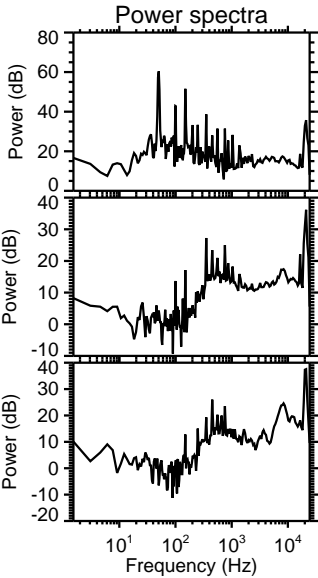
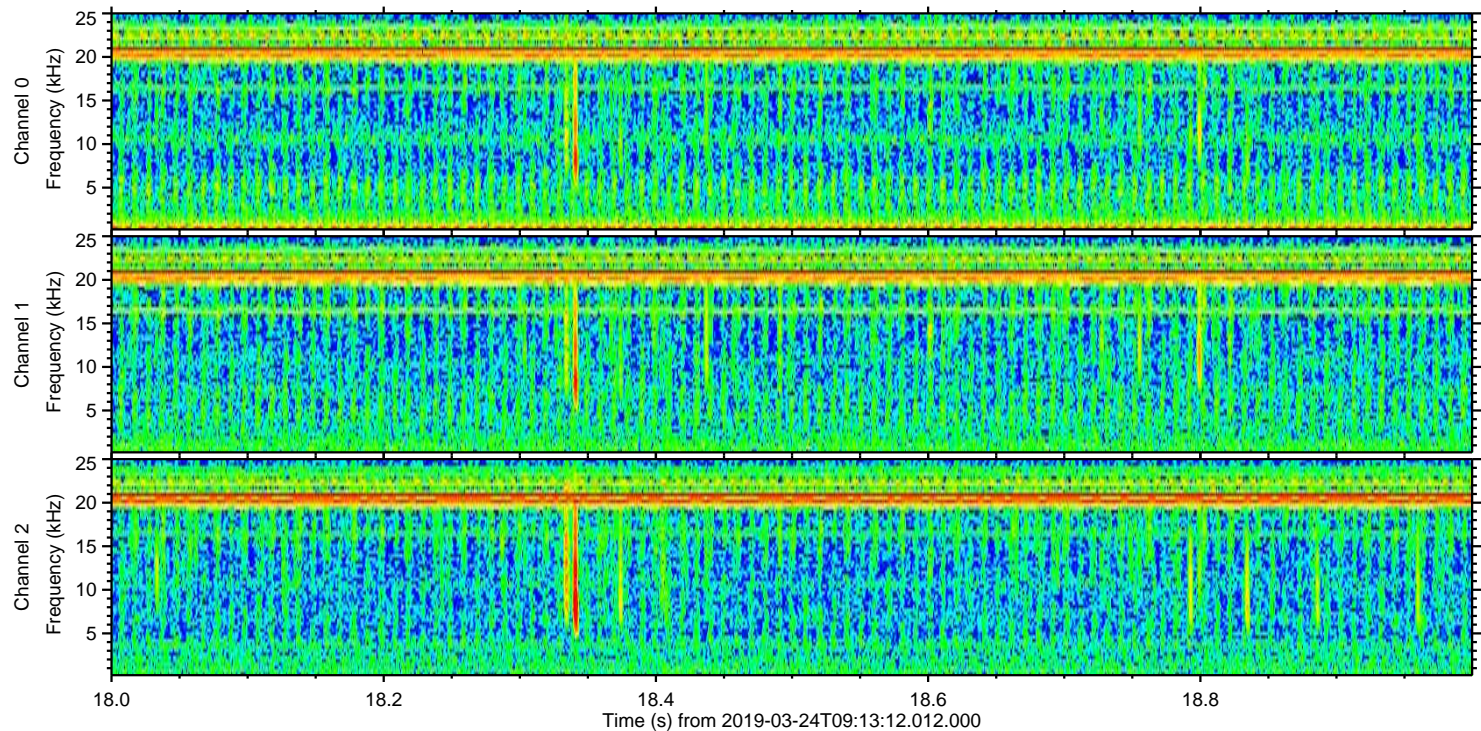
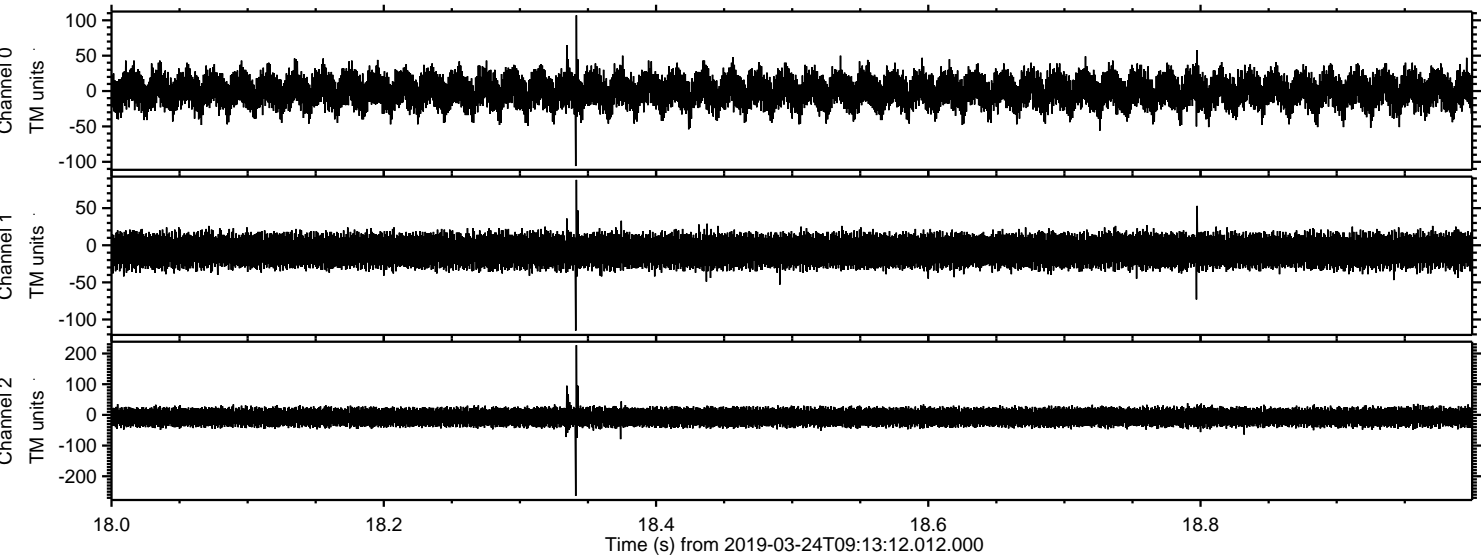



ELMAVAN 3D WAVEFORMS (Measured data sampled at 50 kHz) 51000 packets of 144 samples from 2019-03-24T09:13:12.012.000. Part 47/147

Processed Sun Mar 24 10:21:10 2019 by ELM ver.2012-10-06 from 001\_\_elm20190324\_091311\_\_dat00.bin

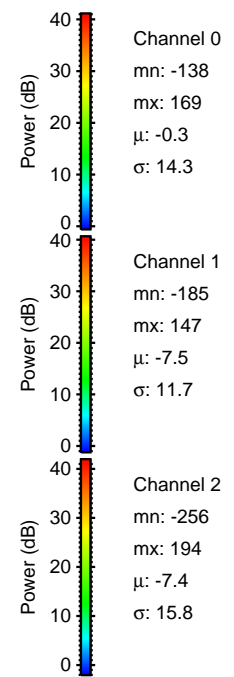
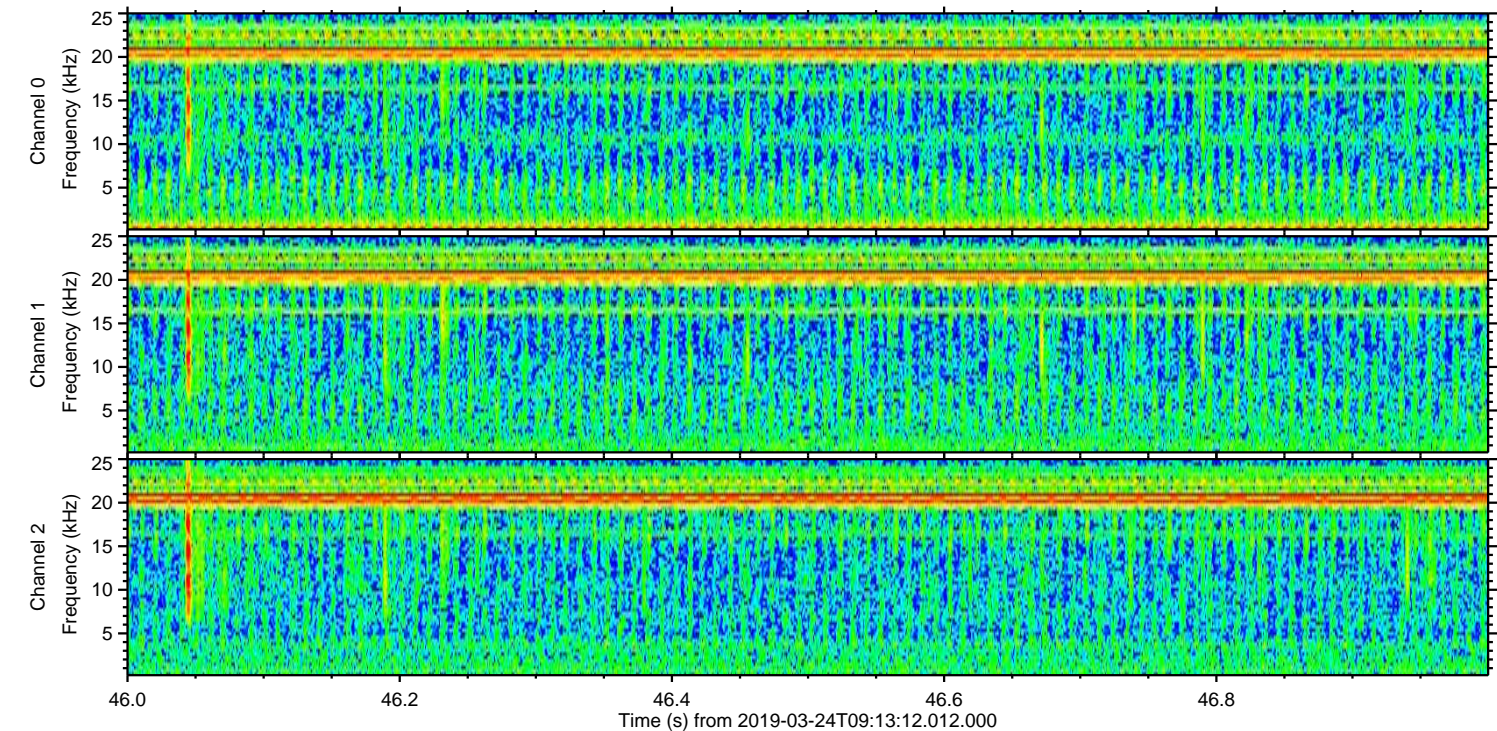
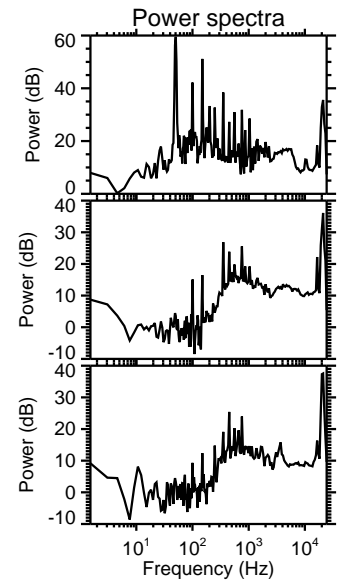
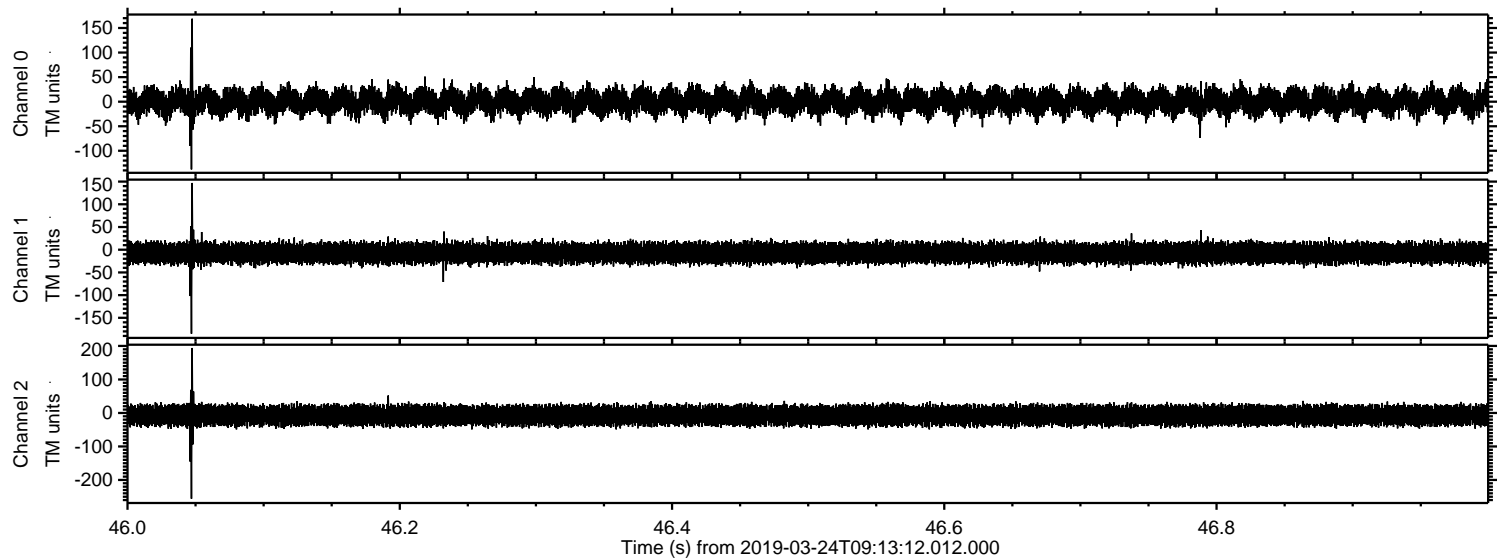



Processed Sun Mar 24 10:21:11 2019 by ELM ver.2012-10-06 from 001\_\_elm20190324\_091311\_\_dat00.bin

