

ELMAVAN 3D WAVEFORMS (Measured data sampled at 50 kHz) 51000 packets of 144 samples from 2019-03-21T16:20:20.698.999.

Processed Thu Mar 21 17:28:32 2019 by ELM ver.2012-10-06 from 001__elm20190321_162019__dat00.bin

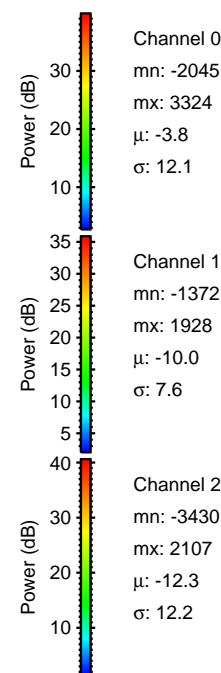

Processed Thu Mar 21 17:28:38 2019 by ELM ver.2012-10-06 from 001__elm20190321_162019__dat00.bin

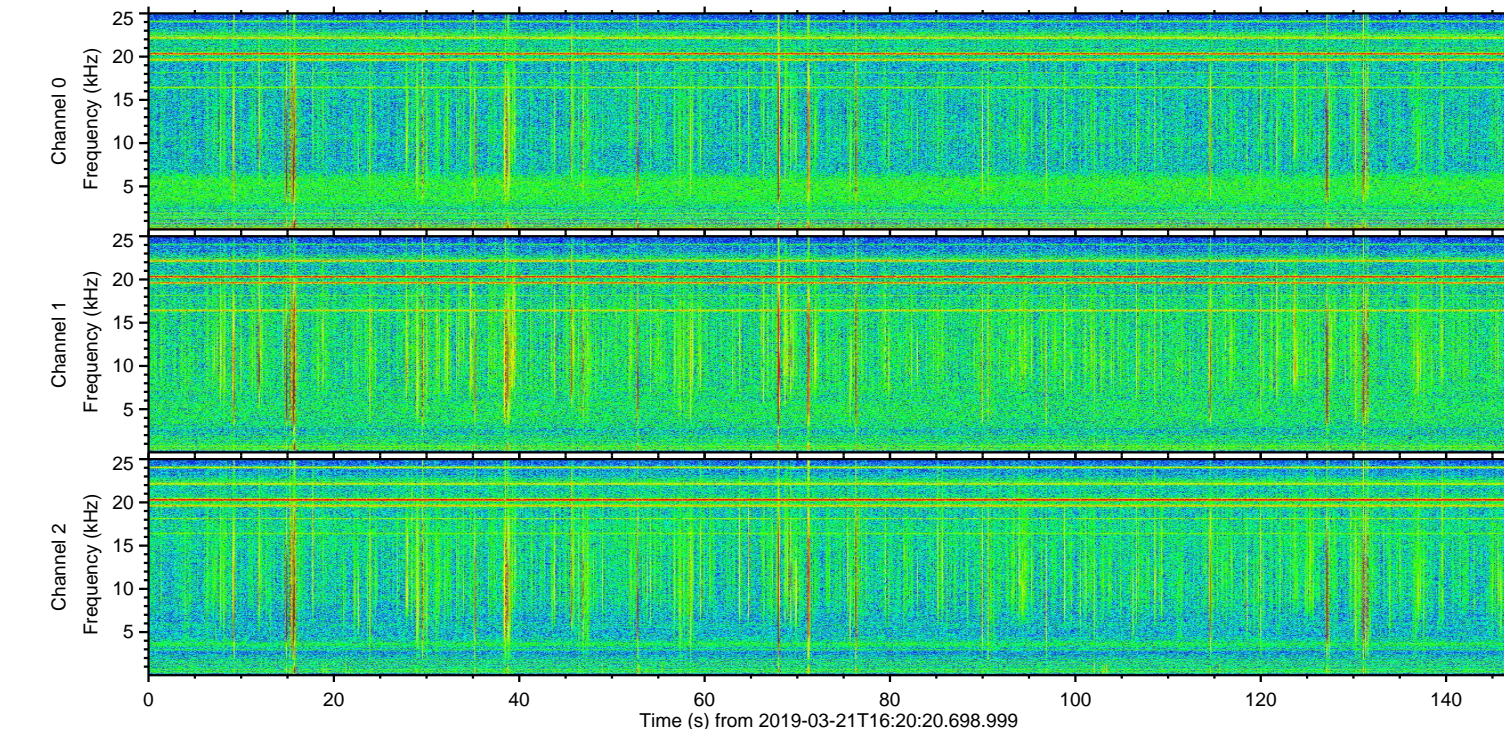
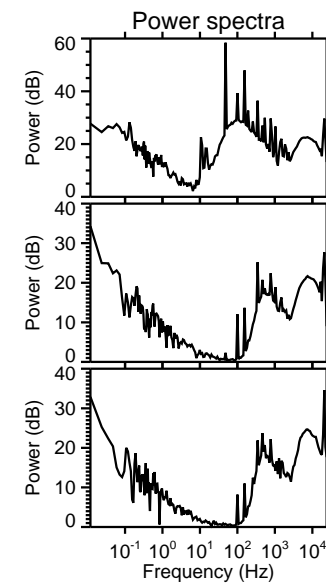
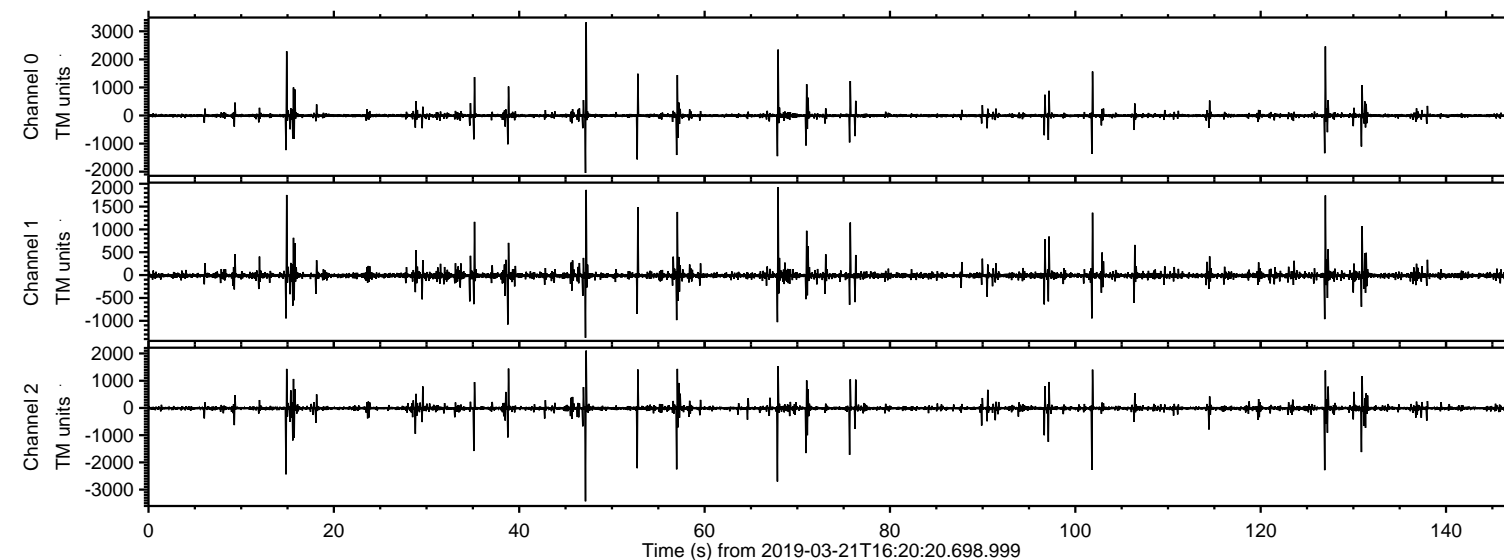
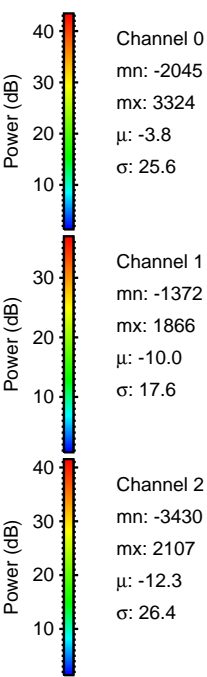
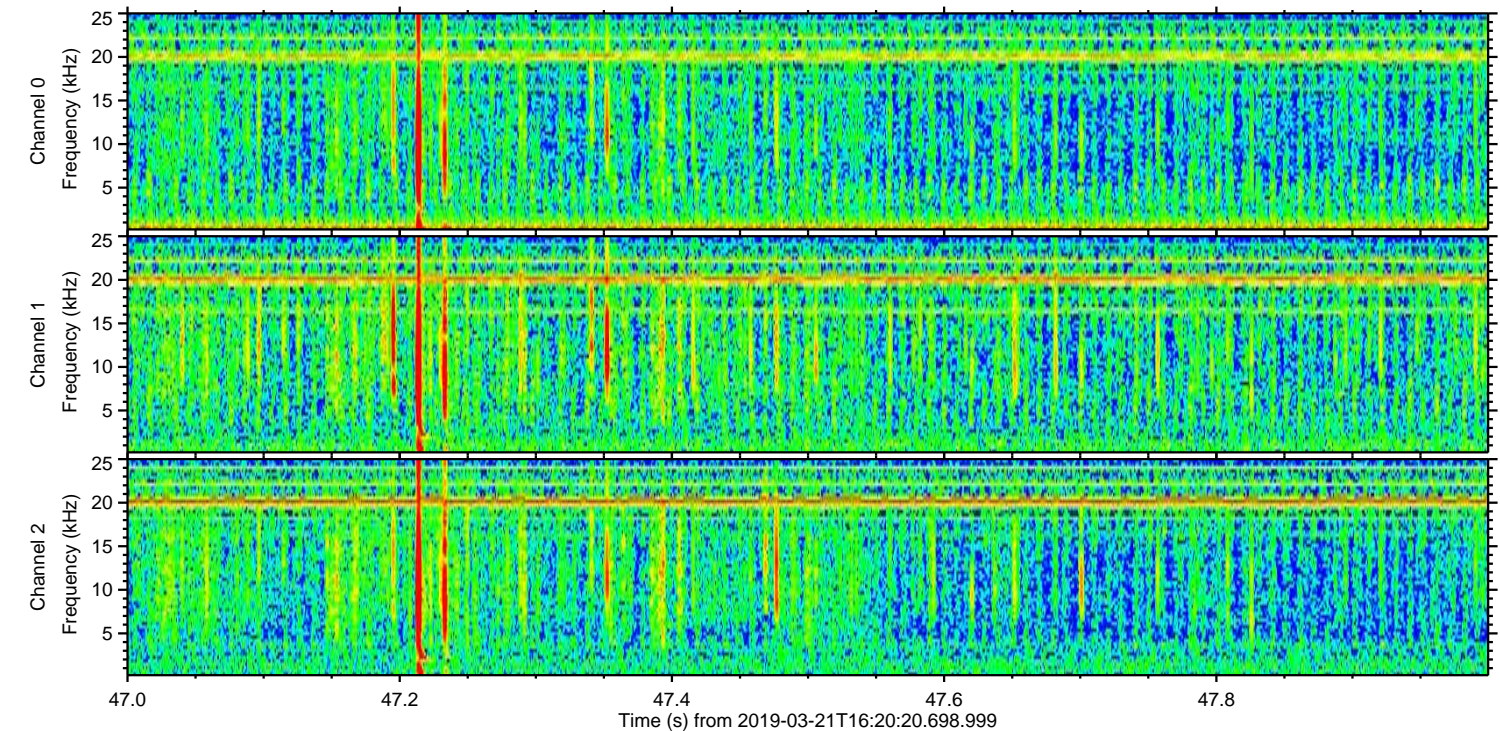
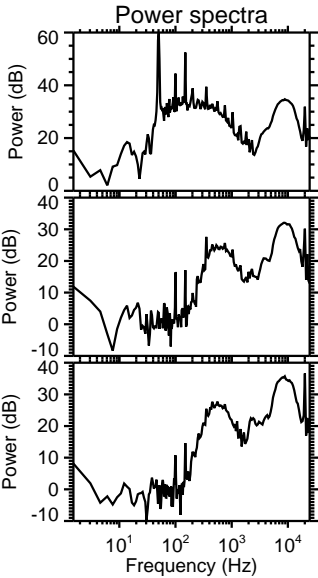
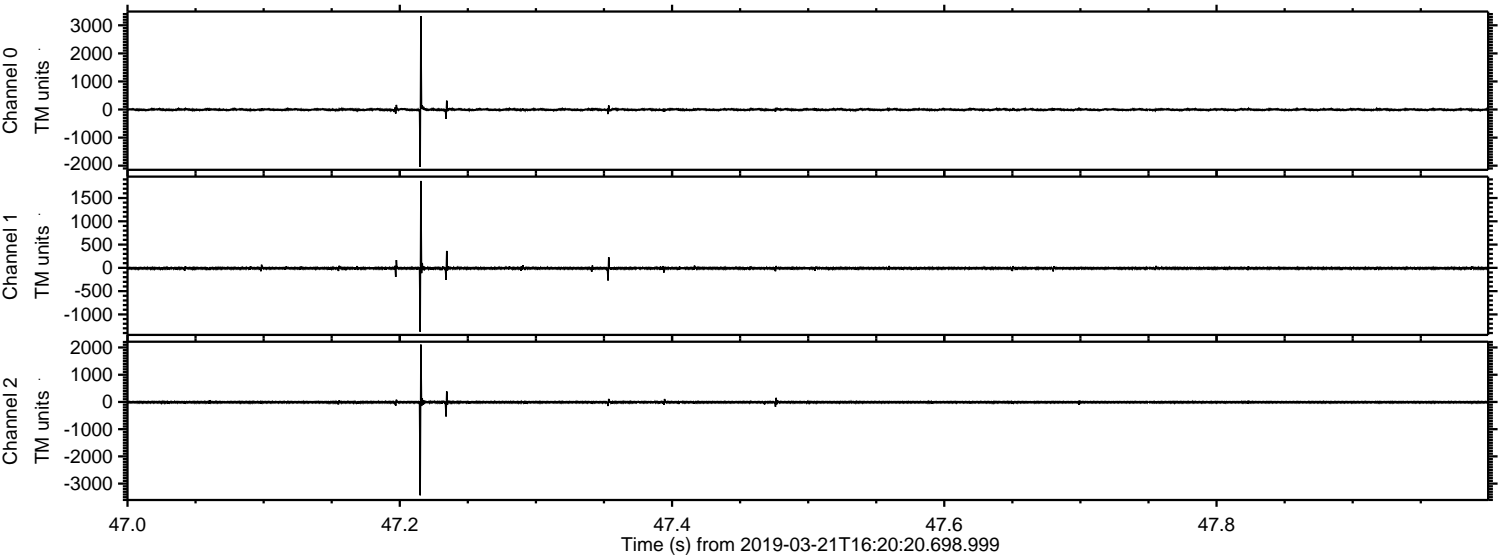

Processed Thu Mar 21 17:28:39 2019 by ELM ver.2012-10-06 from 001__elm20190321_162019__dat00.bin

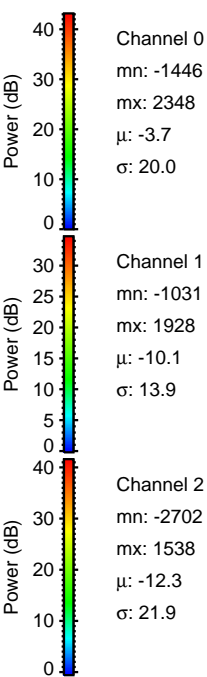
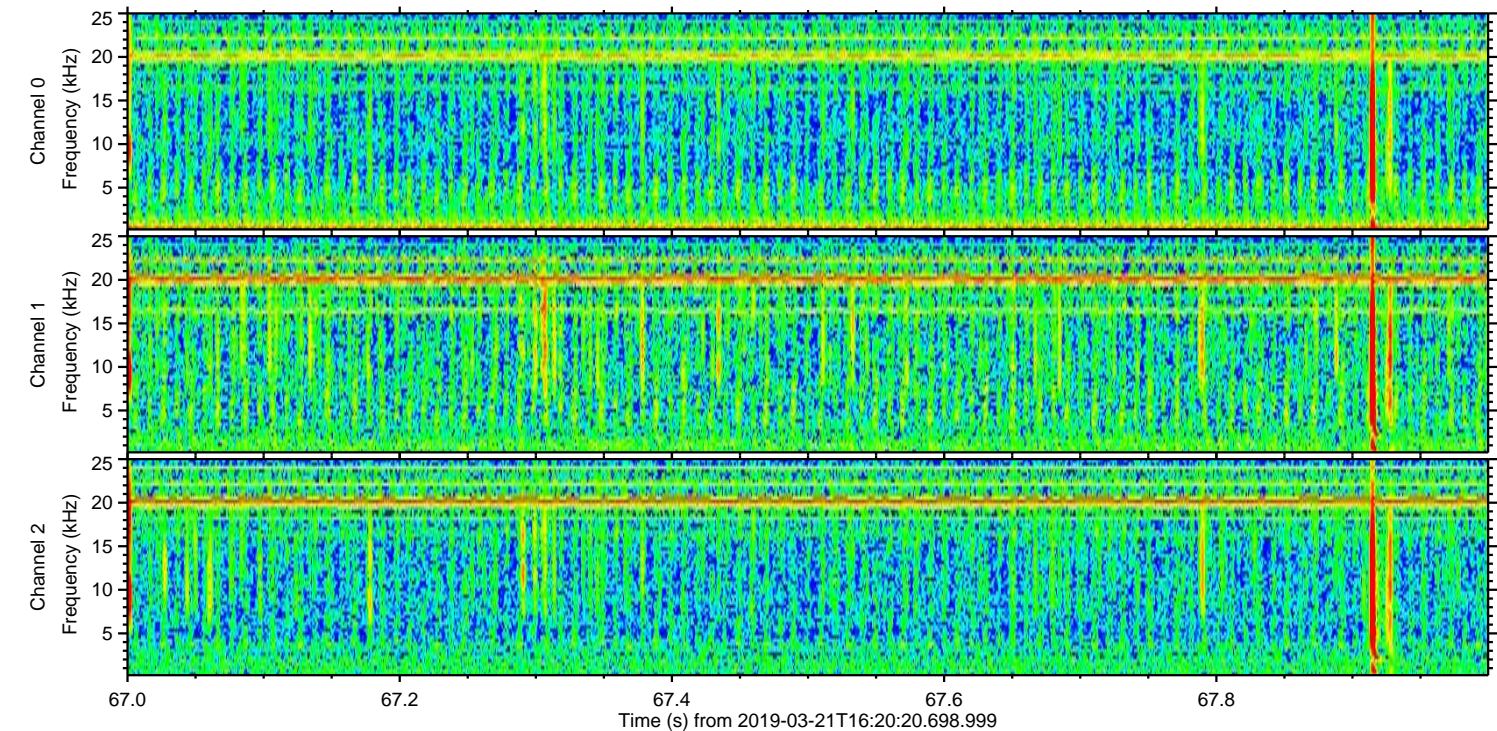
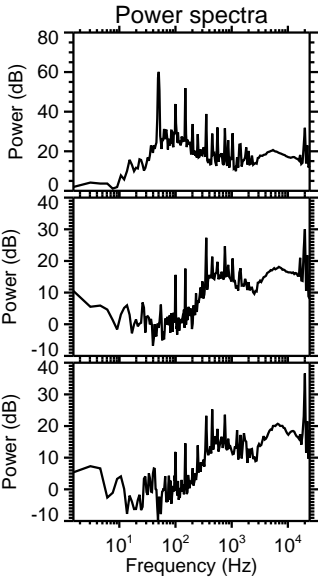
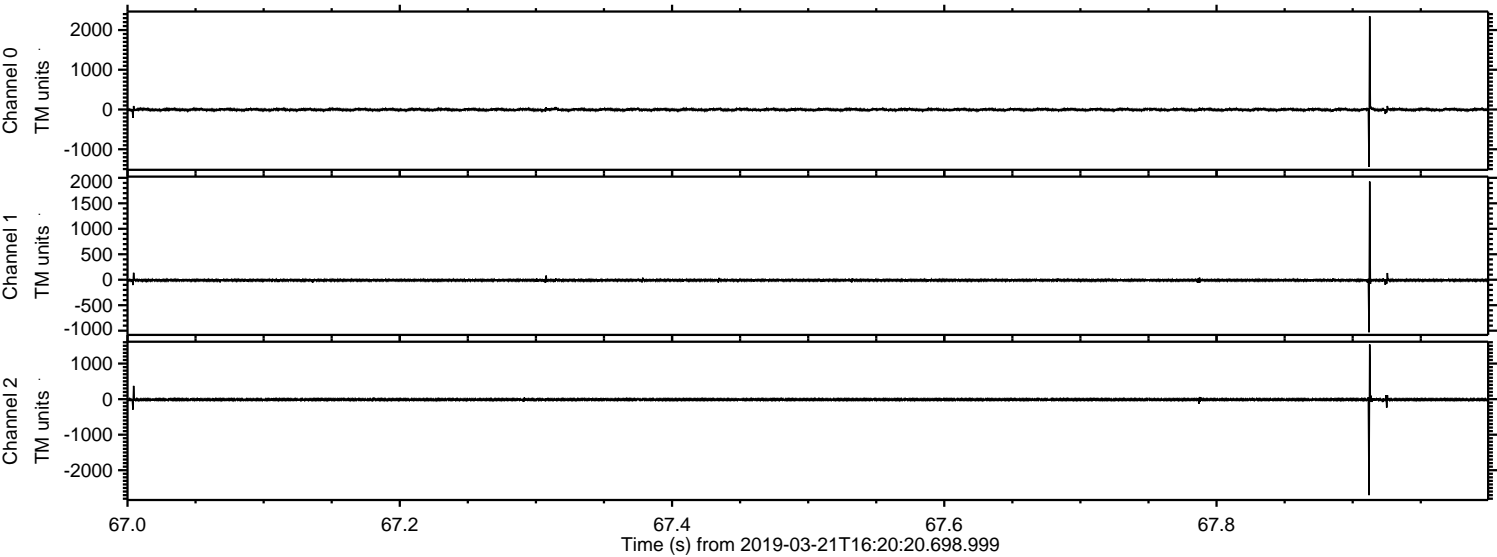

ELMAVAN 3D WAVEFORMS (Measured data sampled at 50 kHz) 51000 packets of 144 samples from 2019-03-21T16:20:20.698.999. Part 128/147

Processed Thu Mar 21 17:28:39 2019 by ELM ver.2012-10-06 from 001__elm20190321_162019__dat00.bin

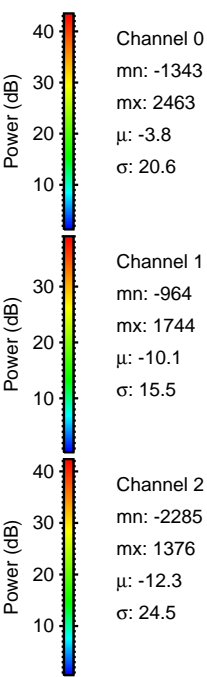
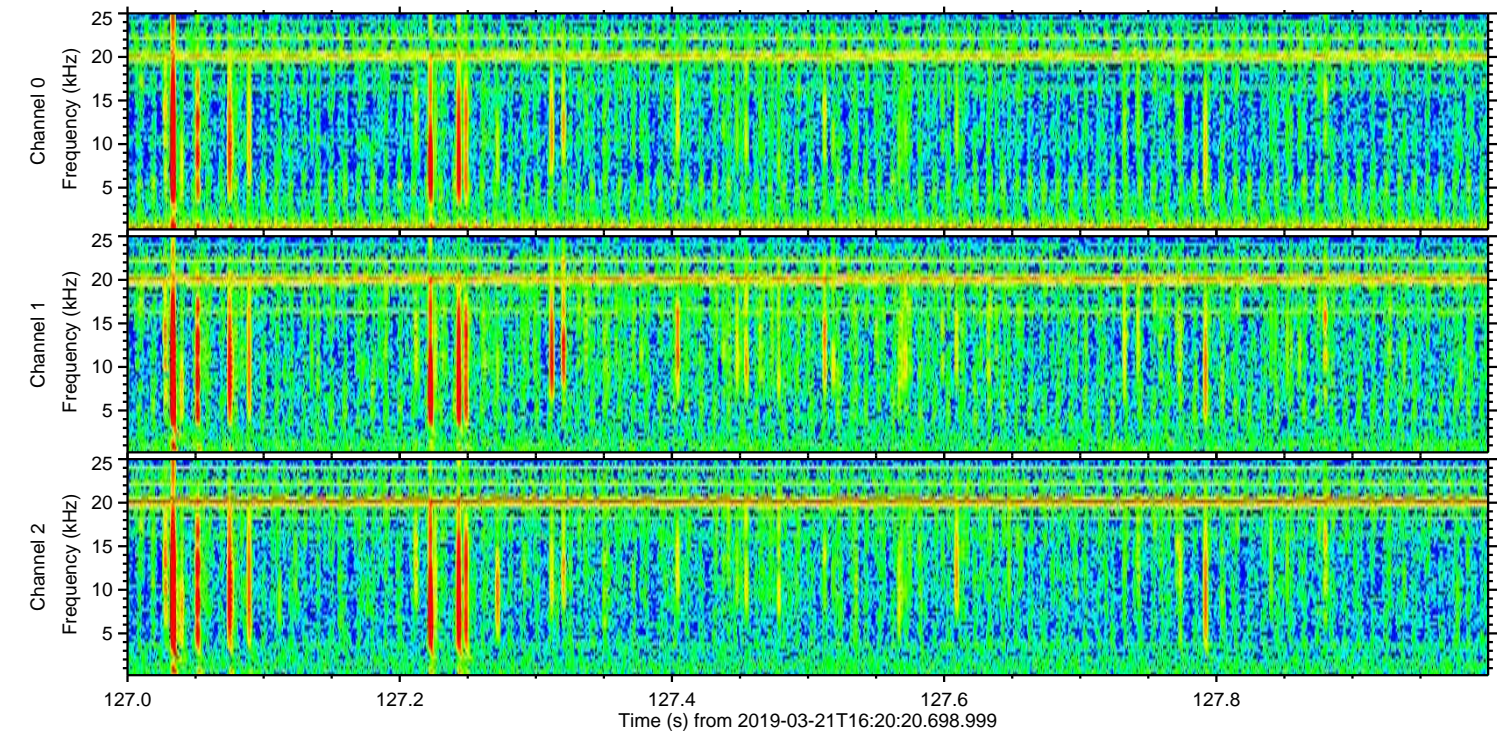
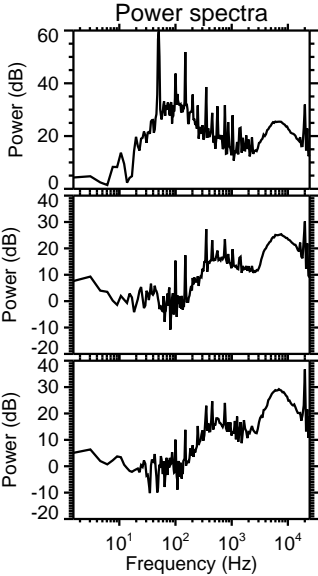
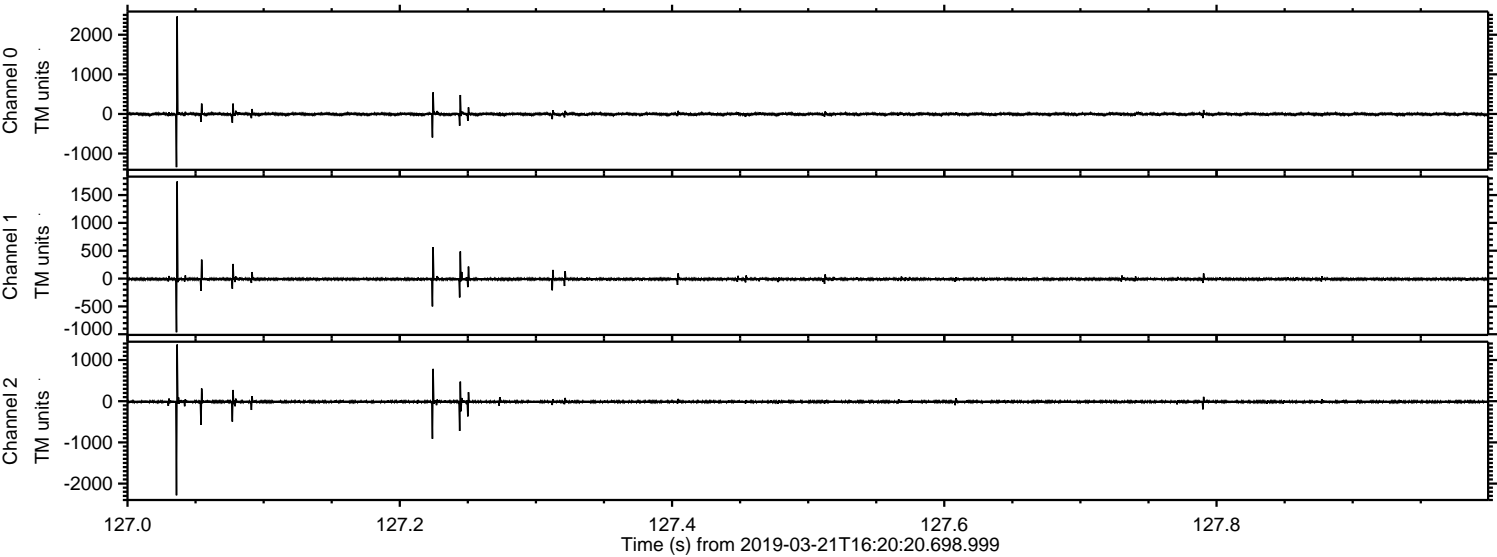

Processed Thu Mar 21 17:28:40 2019 by ELM ver.2012-10-06 from 001__elm20190321_162019__dat00.bin

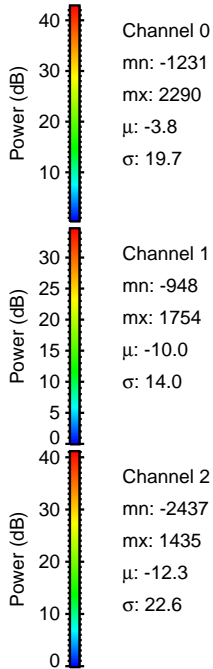
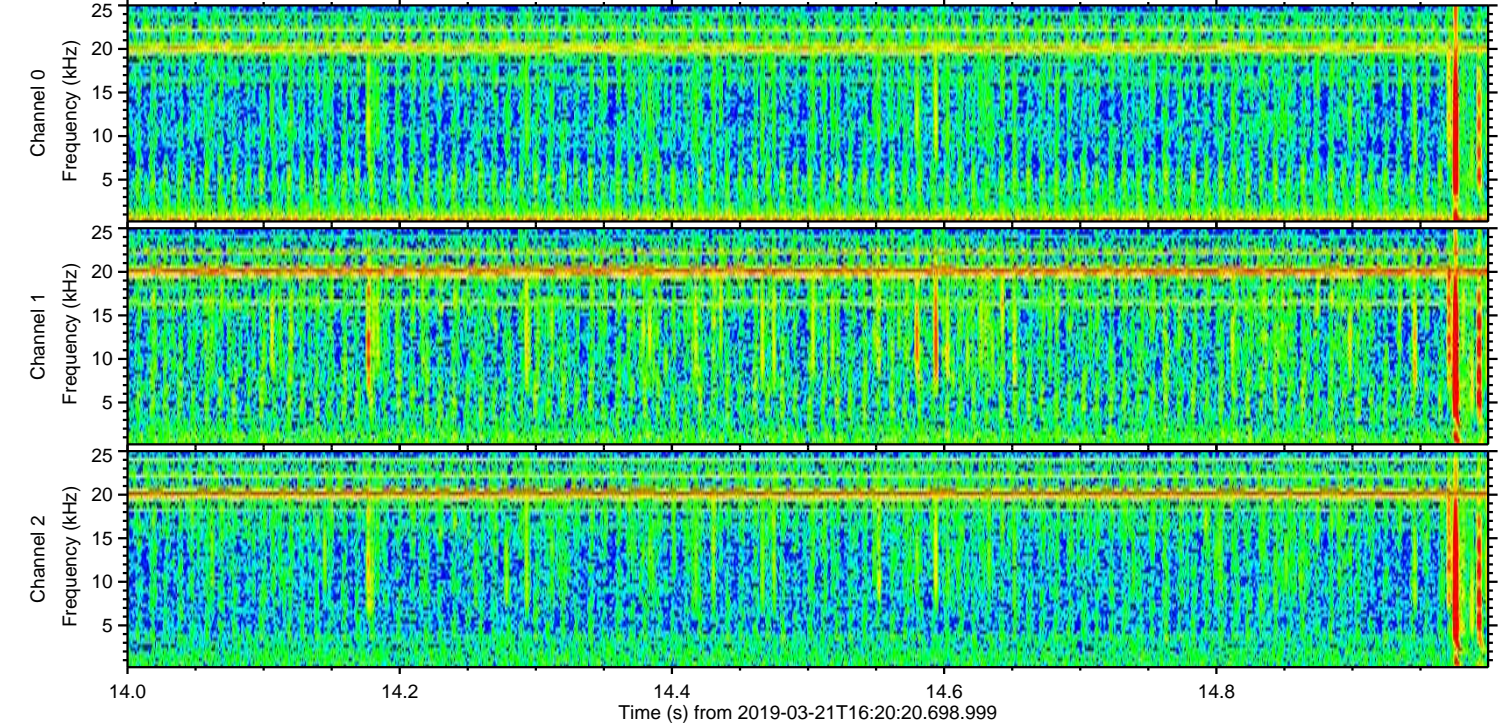
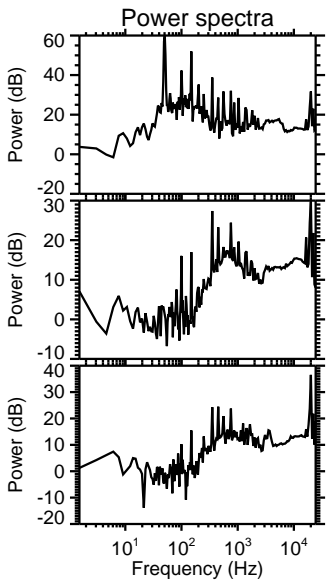
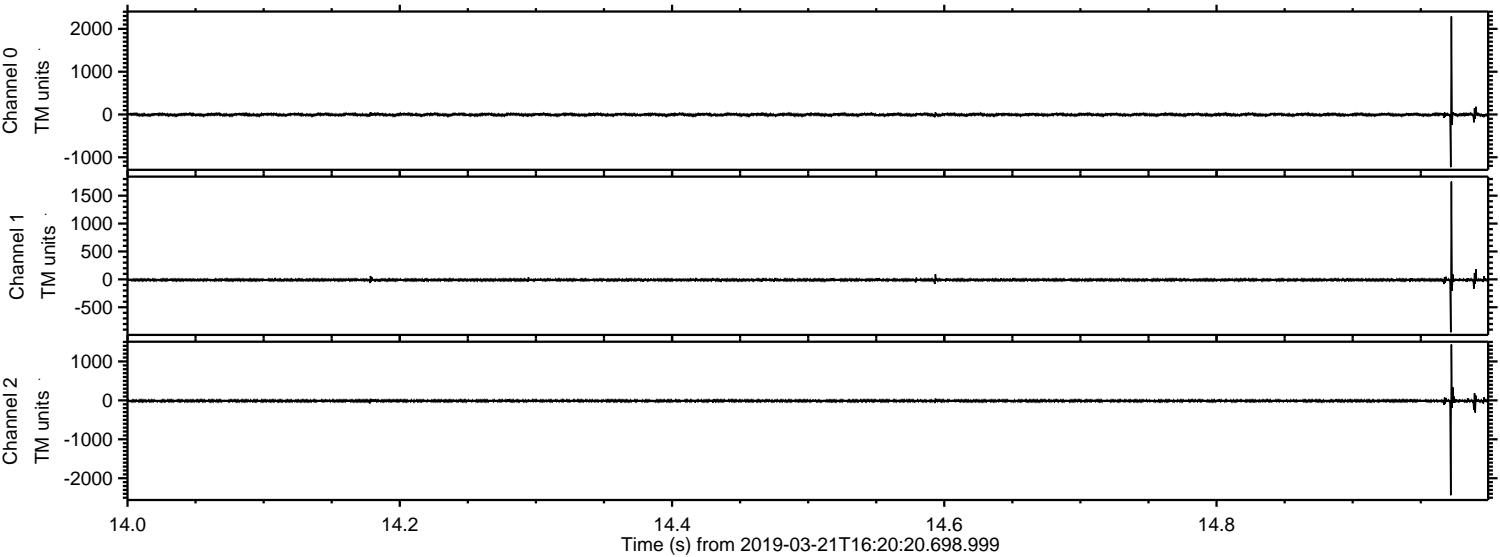

ELMAVAN 3D WAVEFORMS (Measured data sampled at 50 kHz) 51000 packets of 144 samples from 2019-03-21T16:20:20.698.999. Part 102/147

Processed Thu Mar 21 17:28:41 2019 by ELM ver.2012-10-06 from 001__elm20190321_162019__dat00.bin

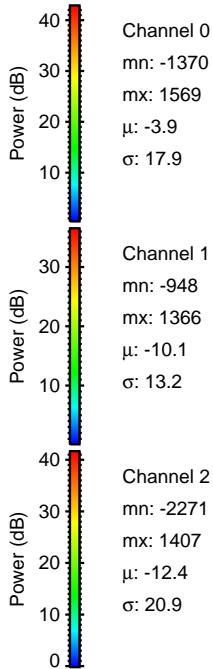
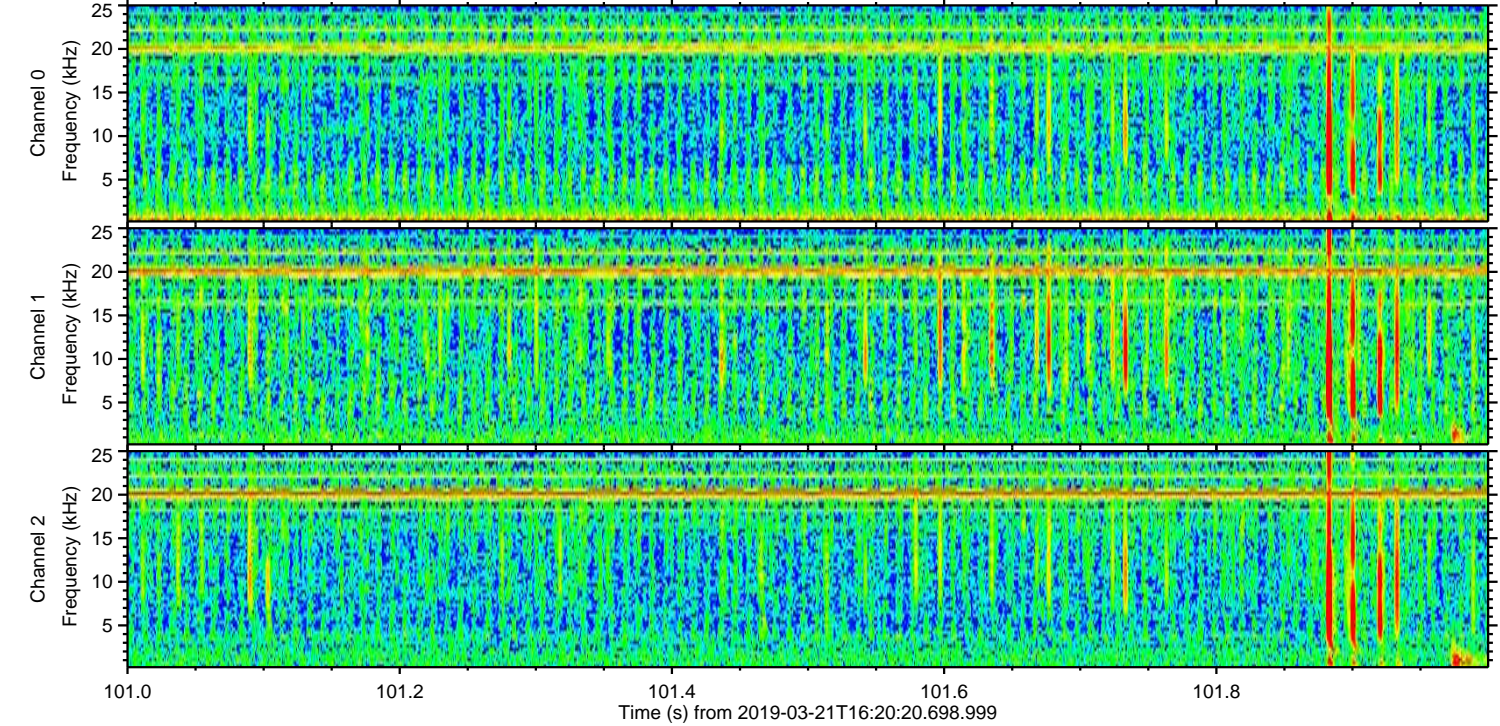
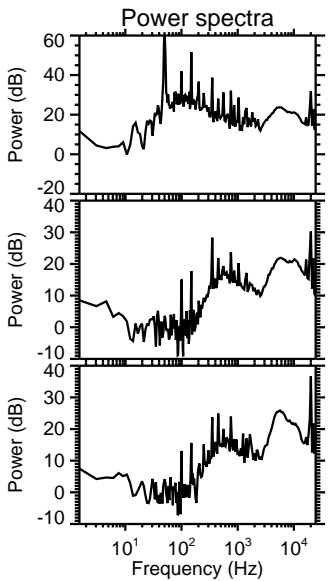
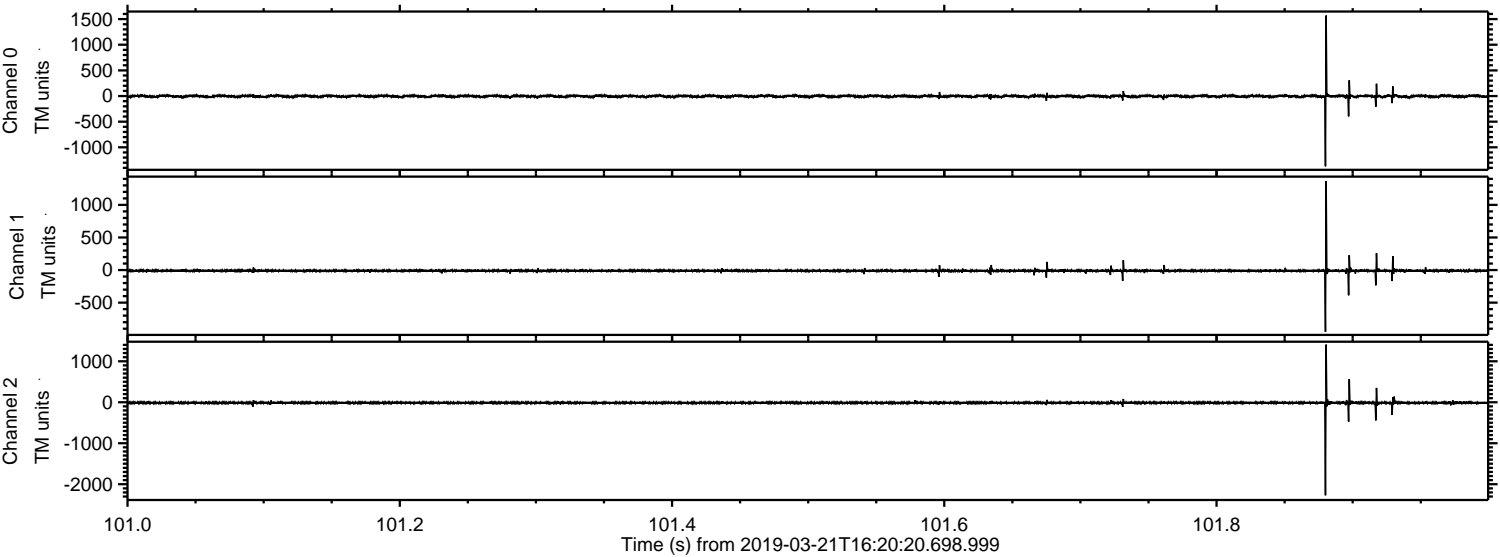

Processed Thu Mar 21 17:28:41 2019 by ELM ver.2012-10-06 from 001__elm20190321_162019__dat00.bin

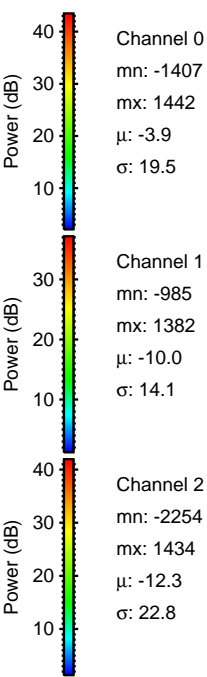
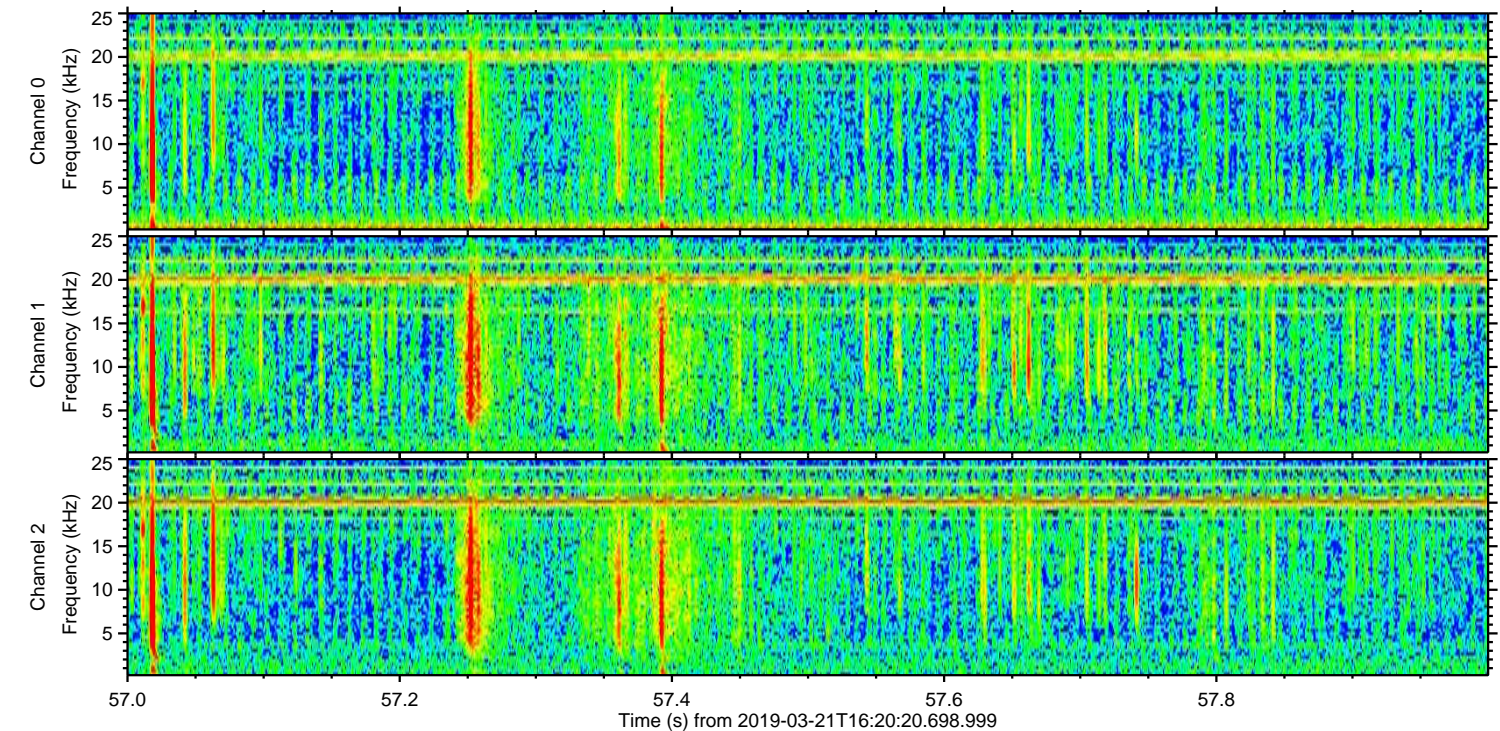
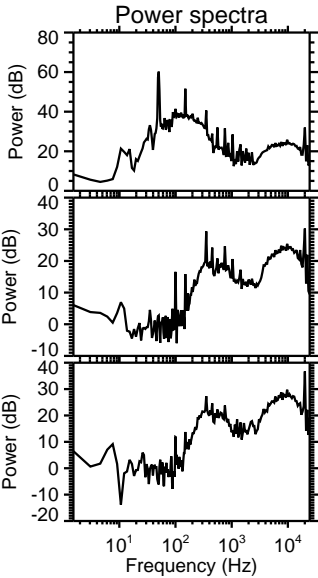
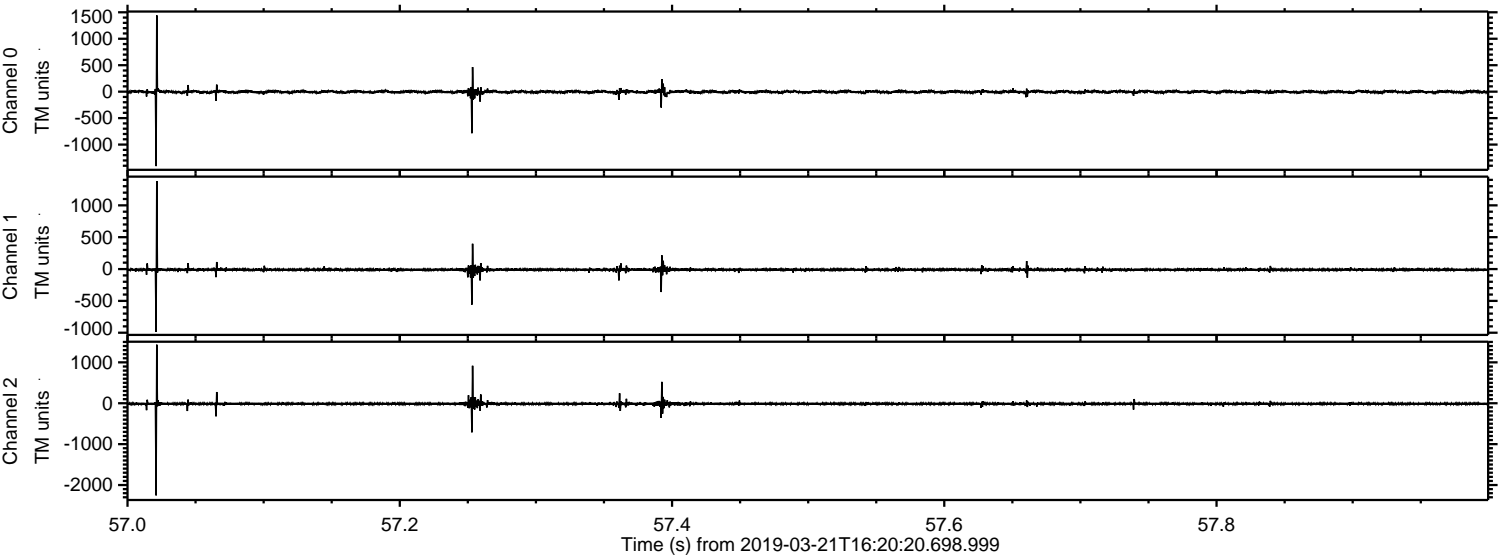

Channel 0
mn: -1407
mx: 1442
 μ : -3.9
 σ : 19.5

Channel 1
mn: -985
mx: 1382
 μ : -10.0
 σ : 14.1

Channel 2
mn: -2254
mx: 1434
 μ : -12.3
 σ : 22.8

Processed Thu Mar 21 17:28:42 2019 by ELM ver.2012-10-06 from 001__elm20190321_162019__dat00.bin

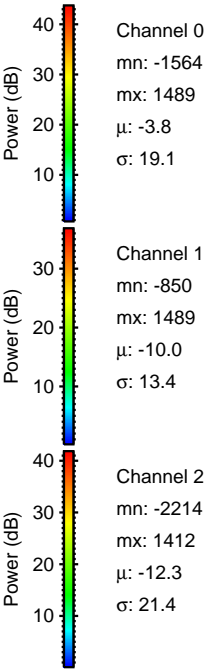
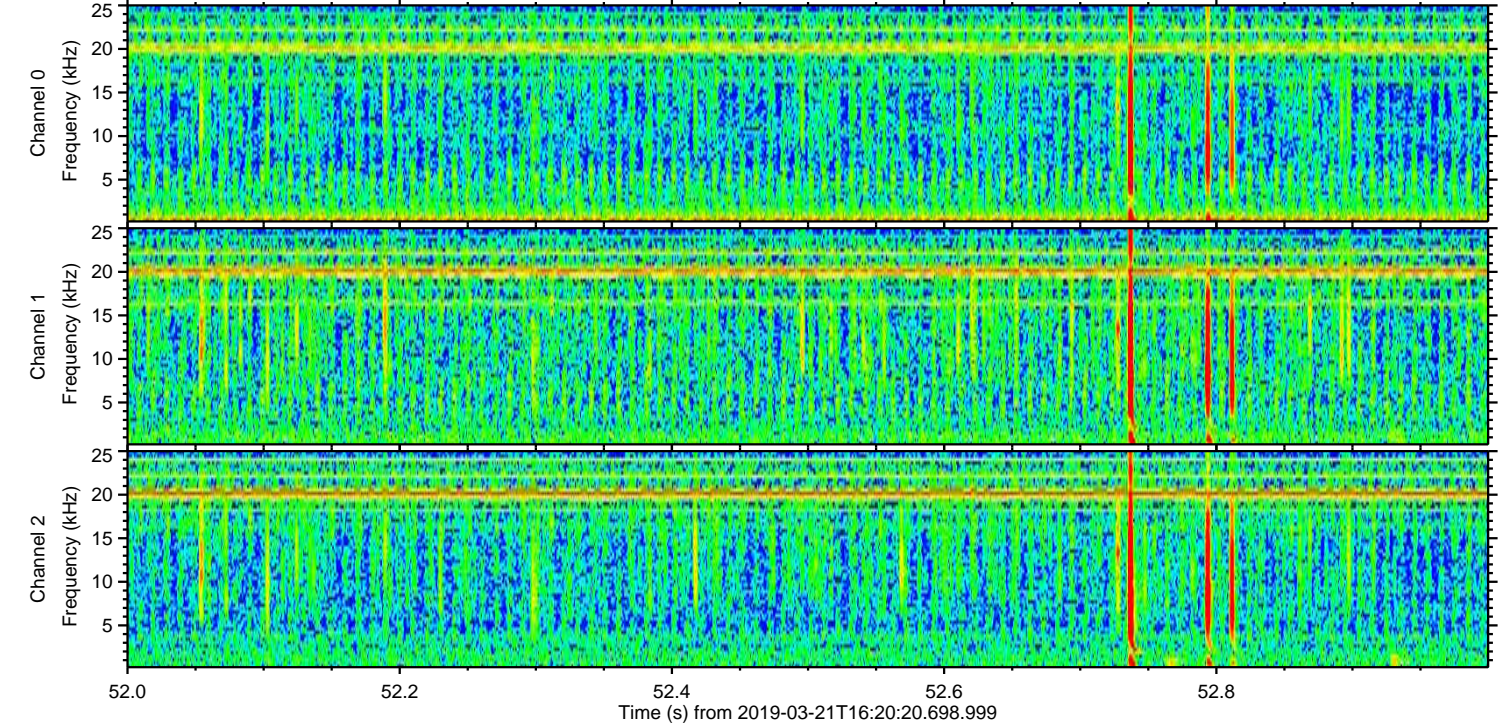
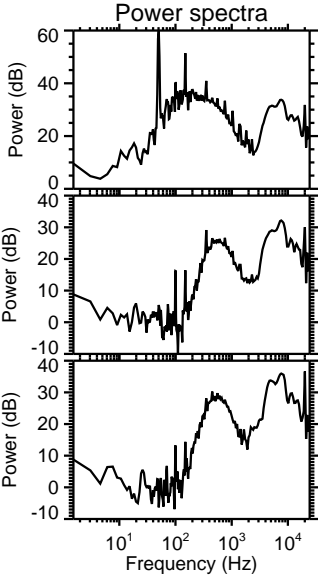
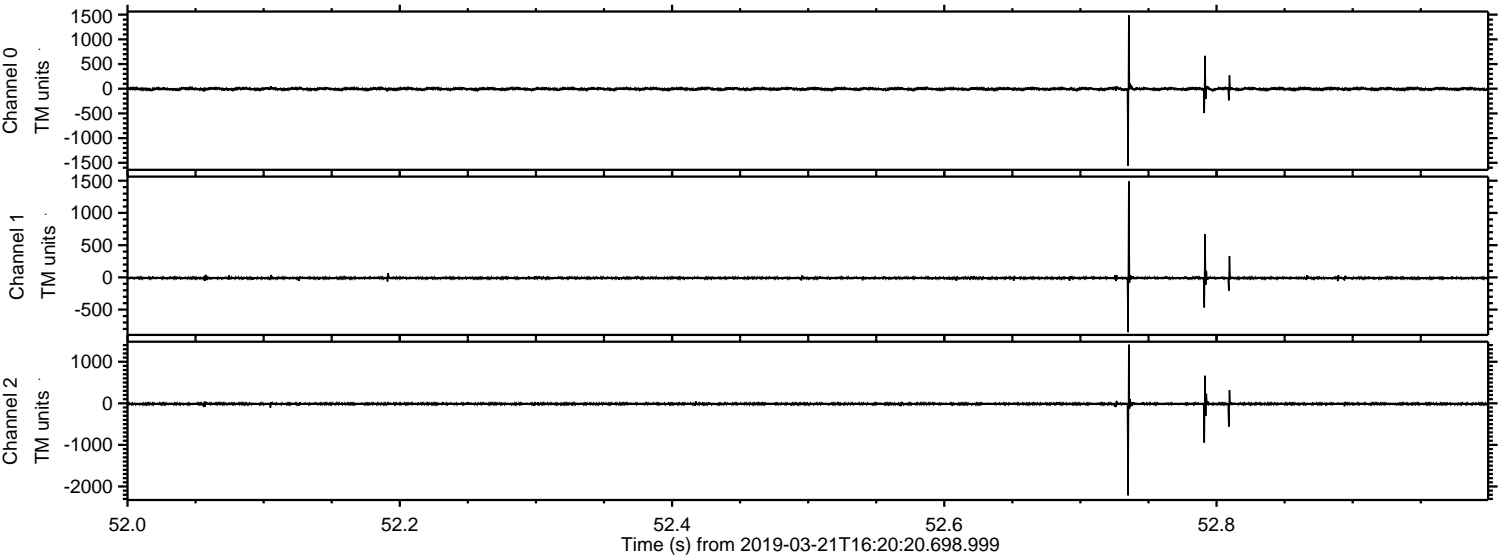

Processed Thu Mar 21 17:28:42 2019 by ELM ver.2012-10-06 from 001__elm20190321_162019__dat00.bin

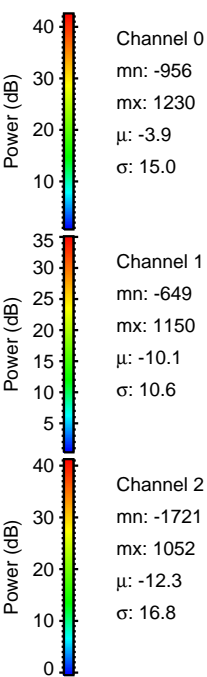
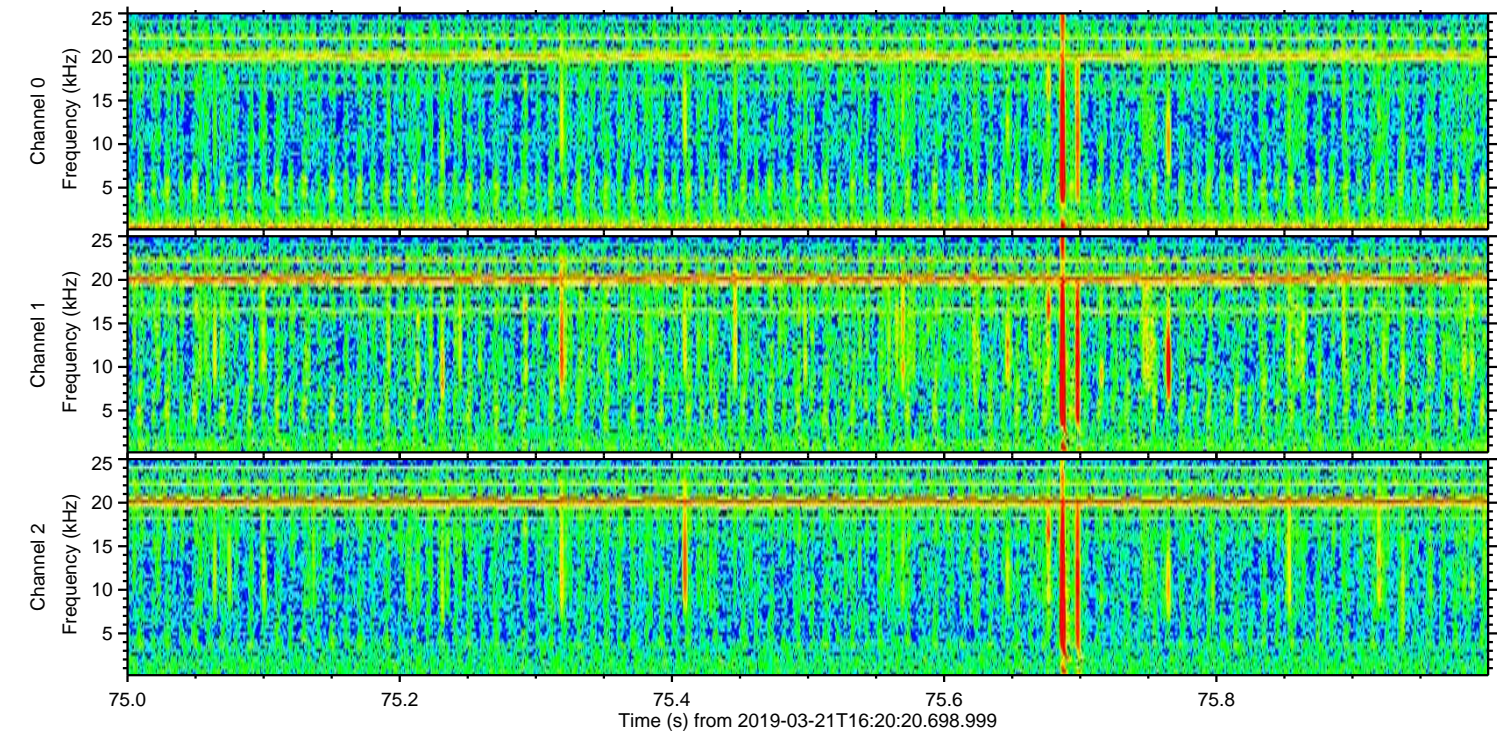
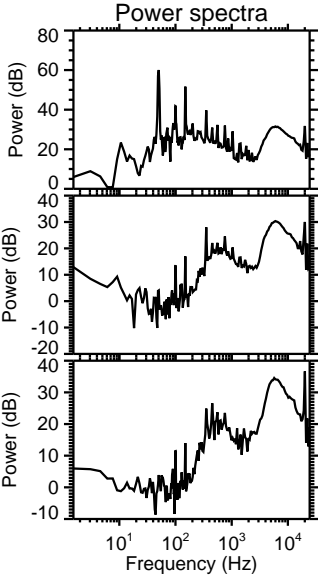
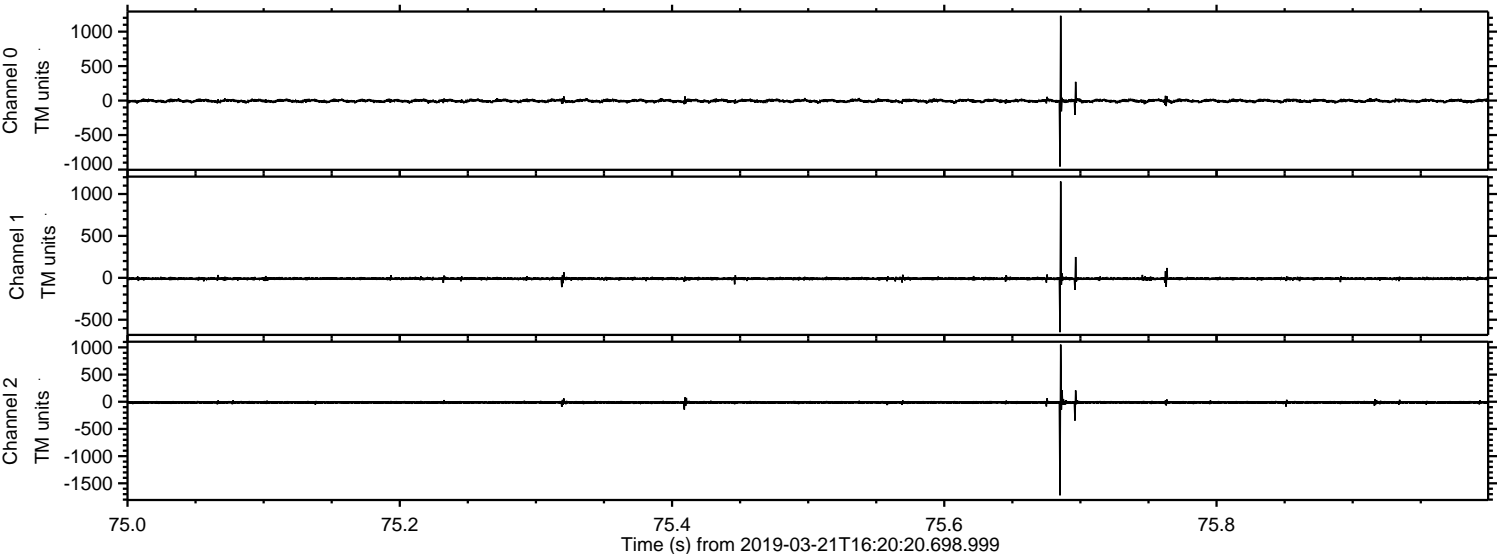

Processed Thu Mar 21 17:28:43 2019 by ELM ver.2012-10-06 from 001__elm20190321_162019__dat00.bin

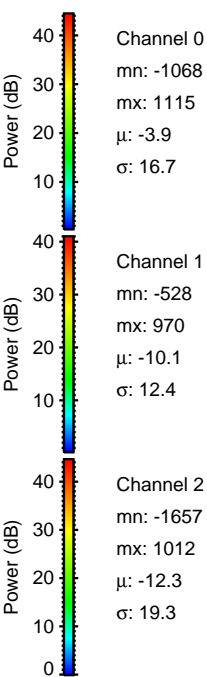
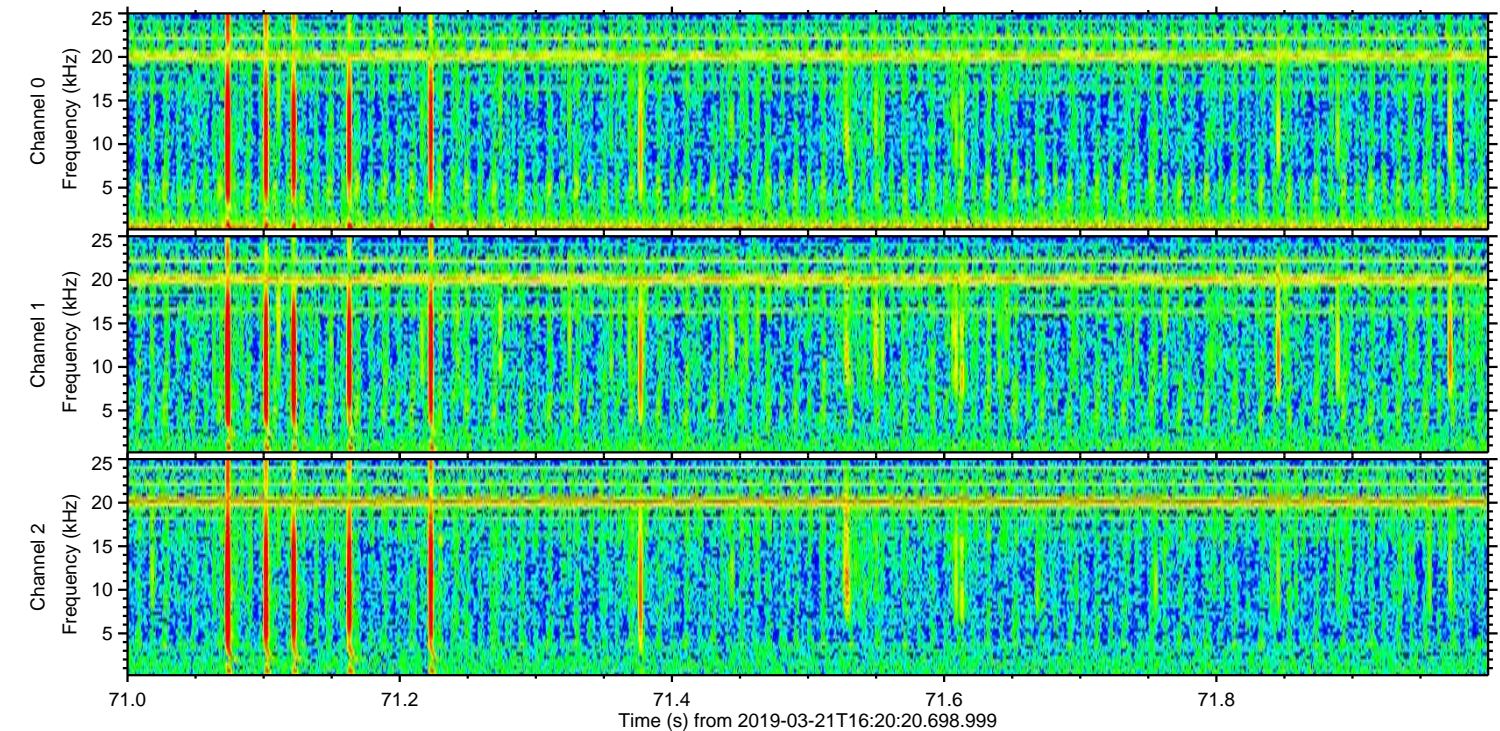
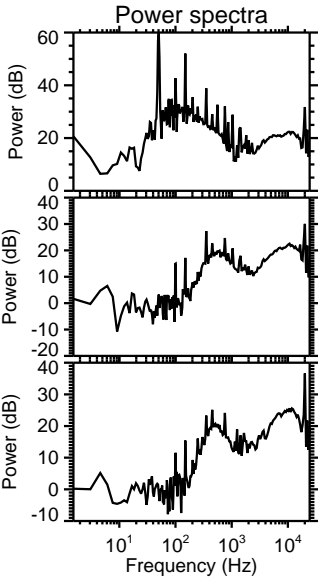
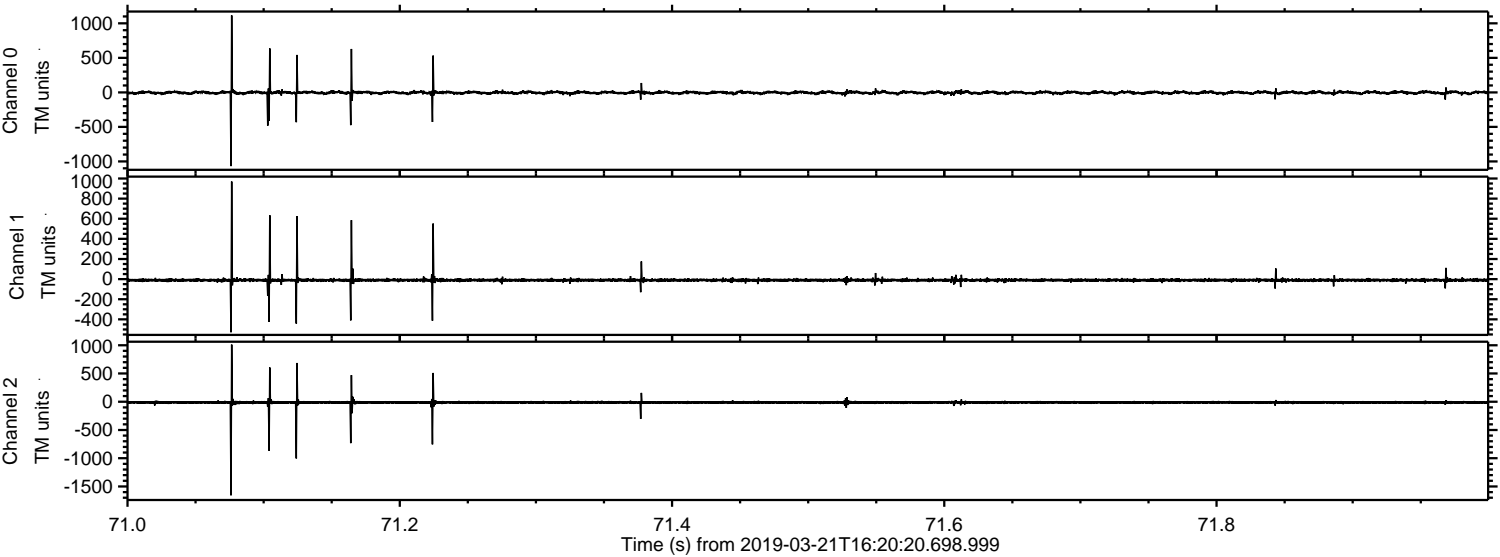

Channel 0
mn: -1068
mx: 1115
 μ : -3.9
 σ : 16.7

Channel 1
mn: -528
mx: 970
 μ : -10.1
 σ : 12.4

Channel 2
mn: -1657
mx: 1012
 μ : -12.3
 σ : 19.3

Processed Thu Mar 21 17:28:44 2019 by ELM ver.2012-10-06 from 001__elm20190321_162019__dat00.bin

