

ELMAVAN 3D WAVEFORMS (Measured data sampled at 50 kHz) 51000 packets of 144 samples from 2019-03-21T15:35:18.727.000.

Processed Thu Mar 21 16:43:04 2019 by ELM ver.2012-10-06 from 001__elm20190321_153517__dat00.bin

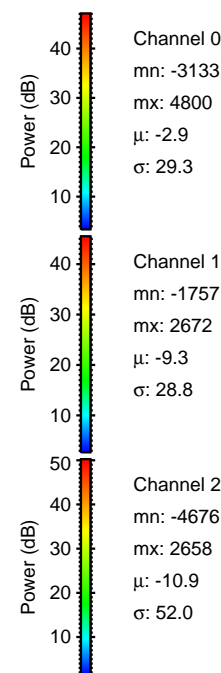
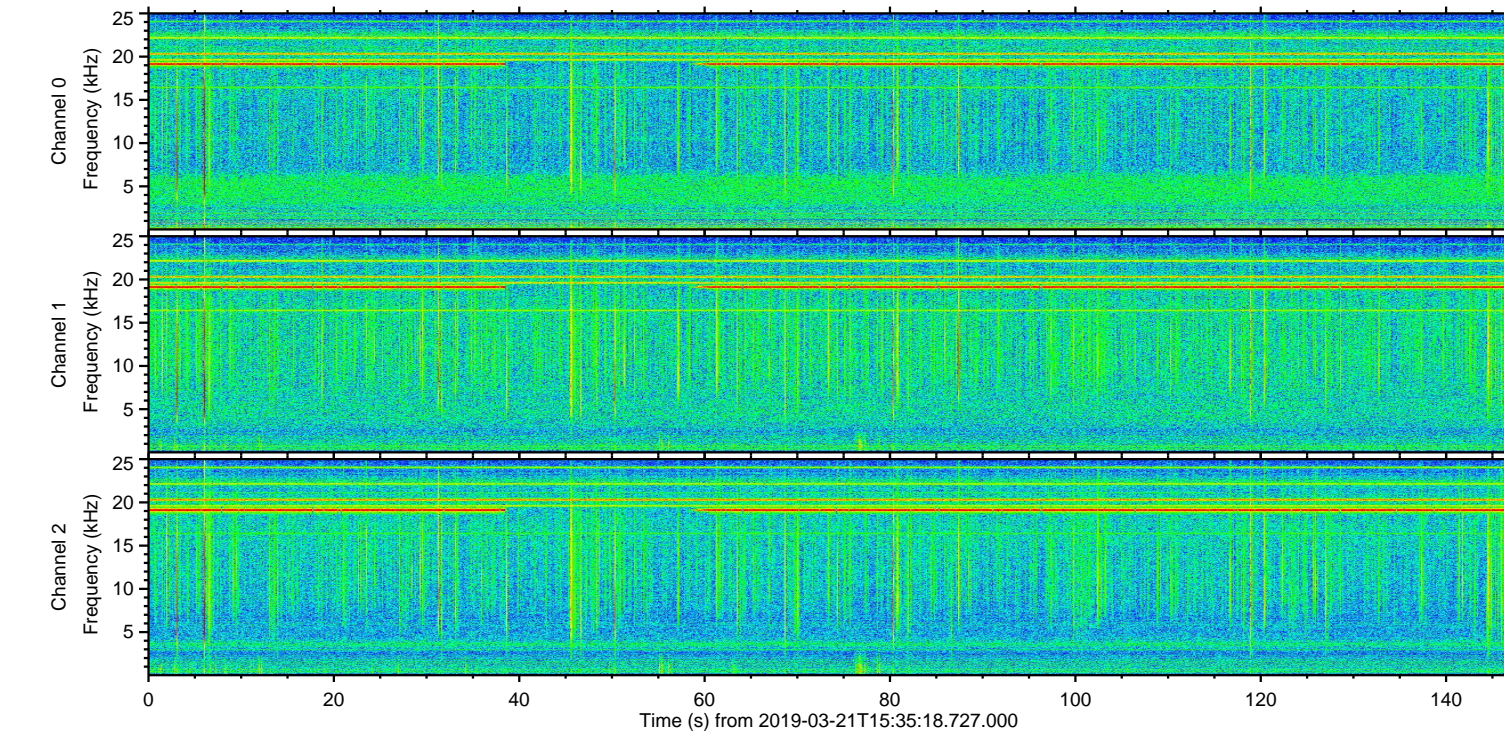
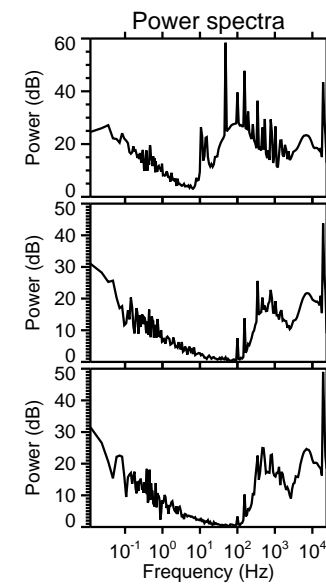
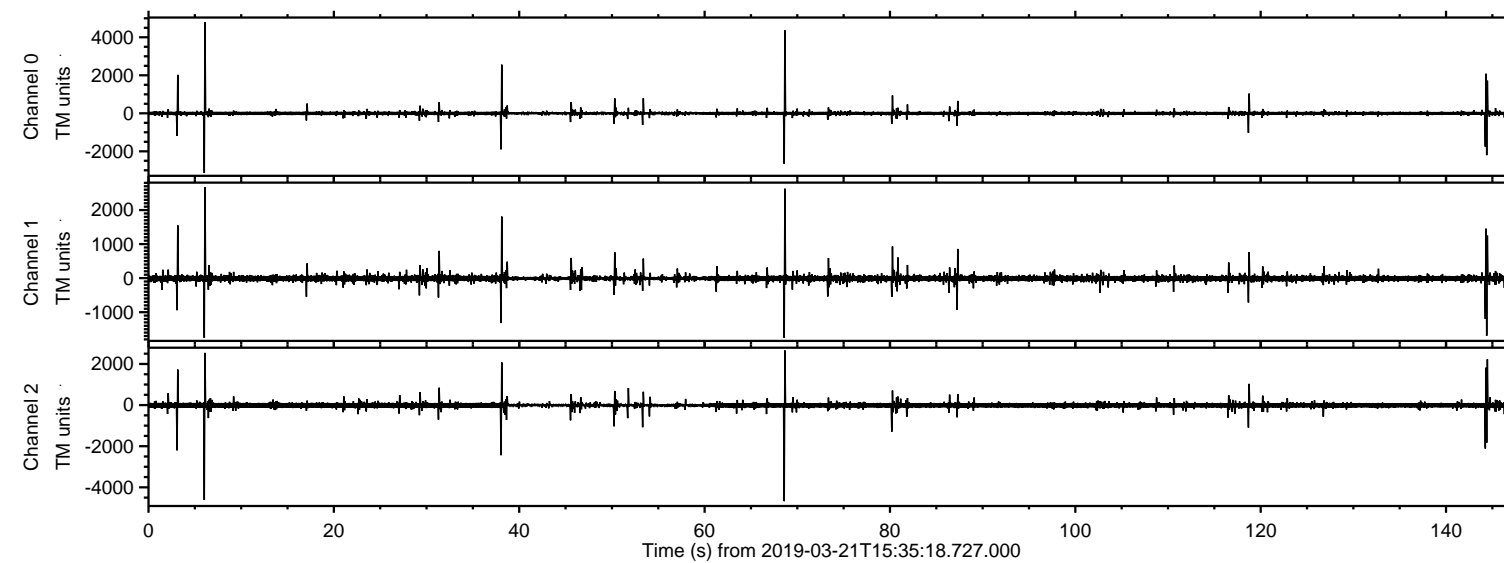

ELMAVAN 3D WAVEFORMS (Measured data sampled at 50 kHz) 51000 packets of 144 samples from 2019-03-21T15:35:18.727.000. Part 7/147

Processed Thu Mar 21 16:43:09 2019 by ELM ver.2012-10-06 from 001__elm20190321_153517__dat00.bin

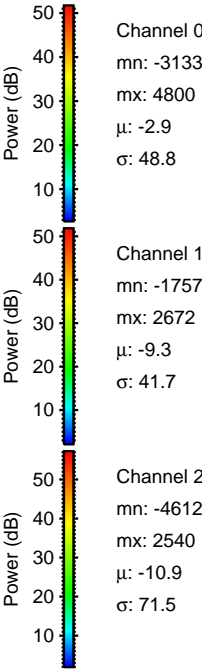
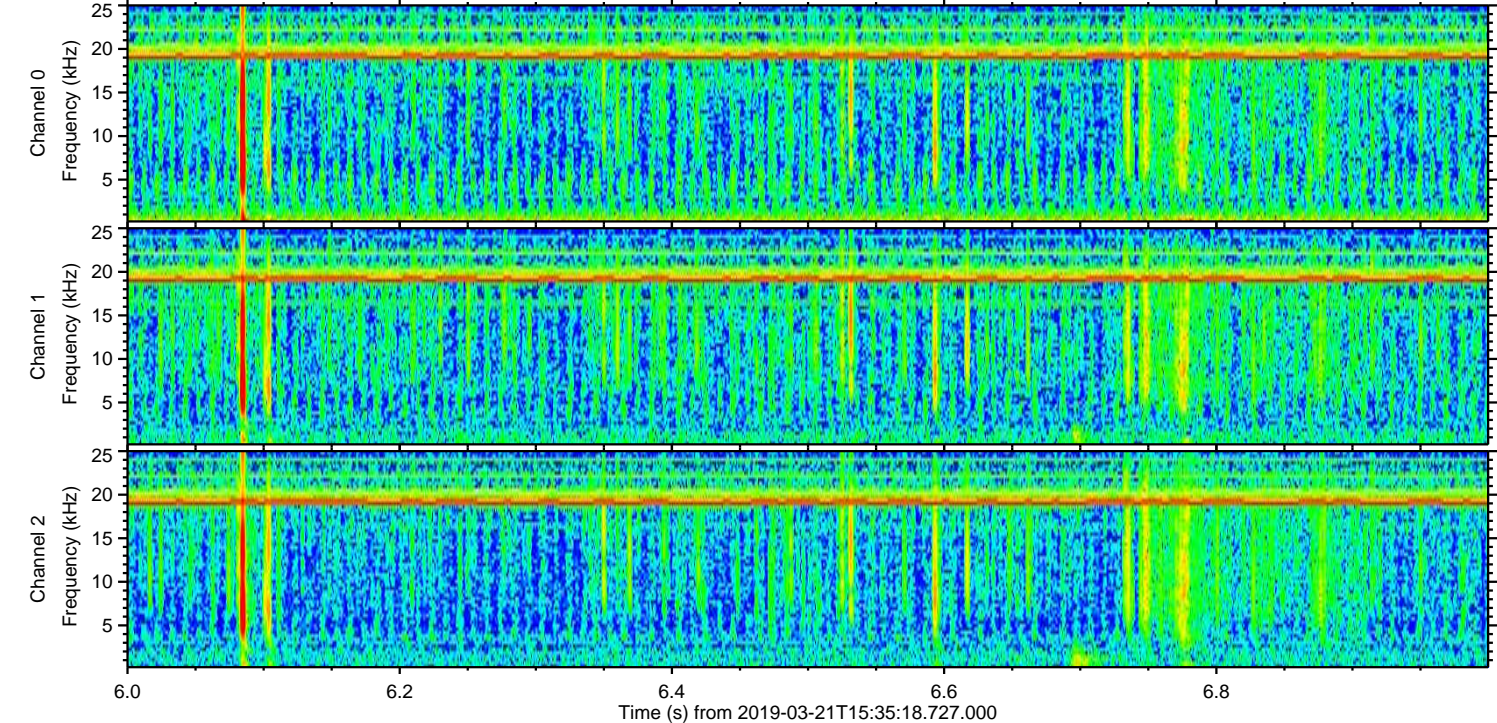
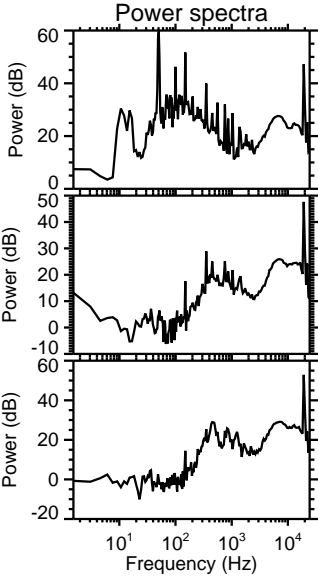
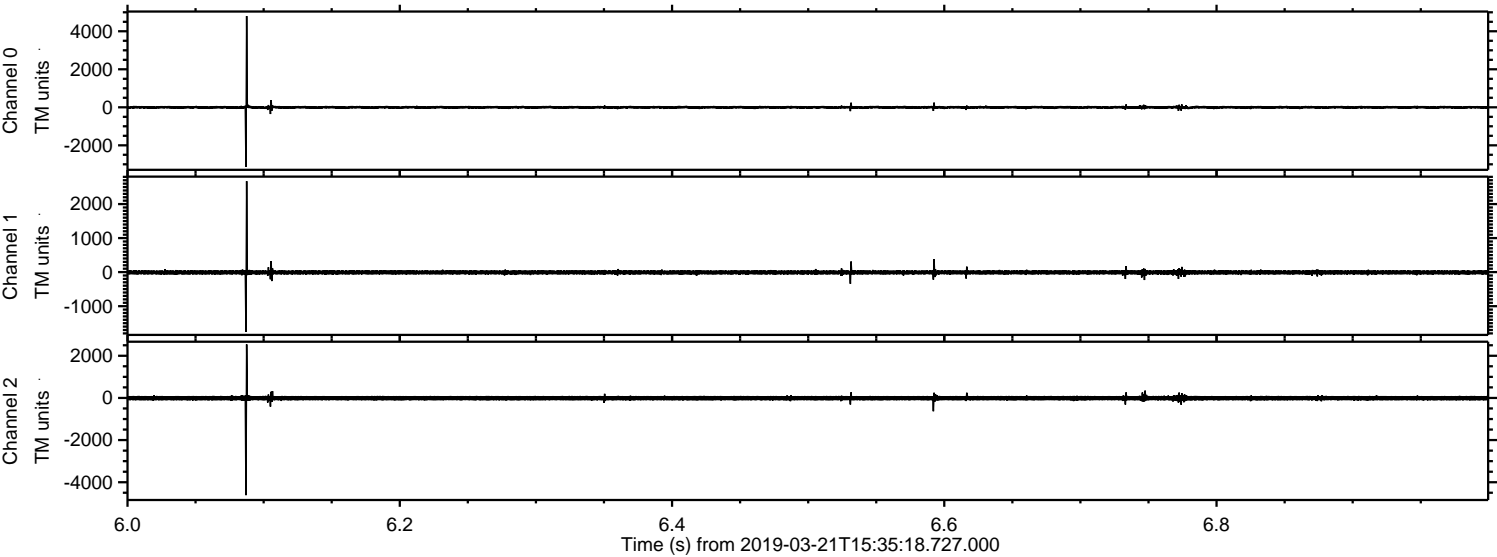

Processed Thu Mar 21 16:43:10 2019 by ELM ver.2012-10-06 from 001__elm20190321_153517__dat00.bin

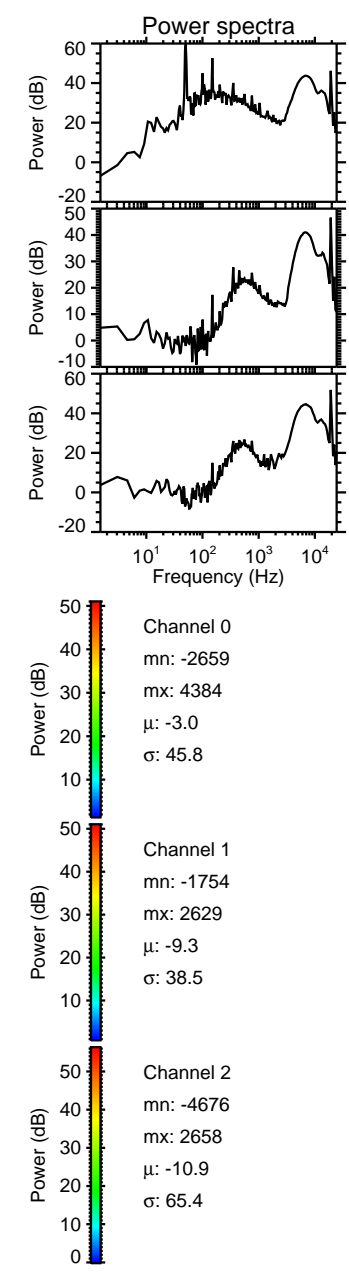
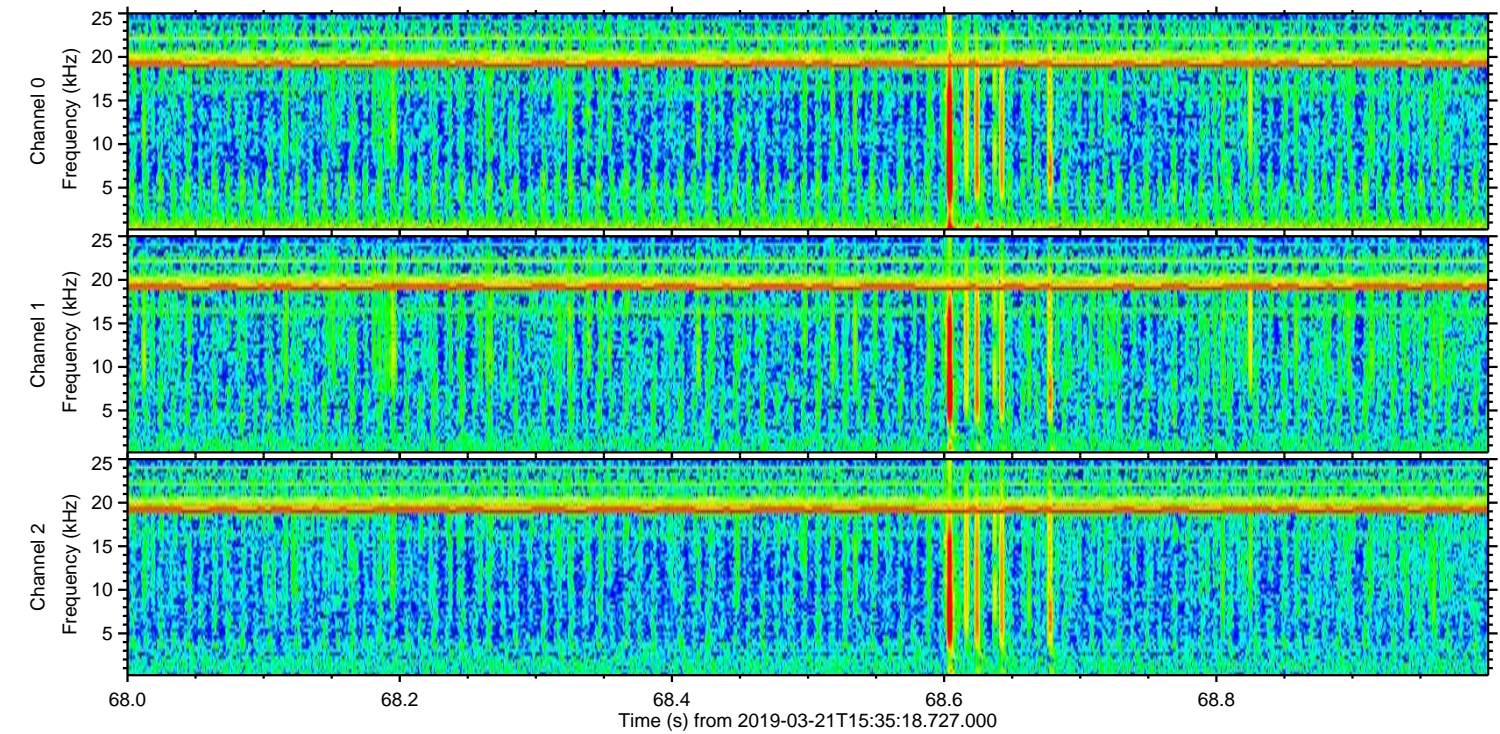
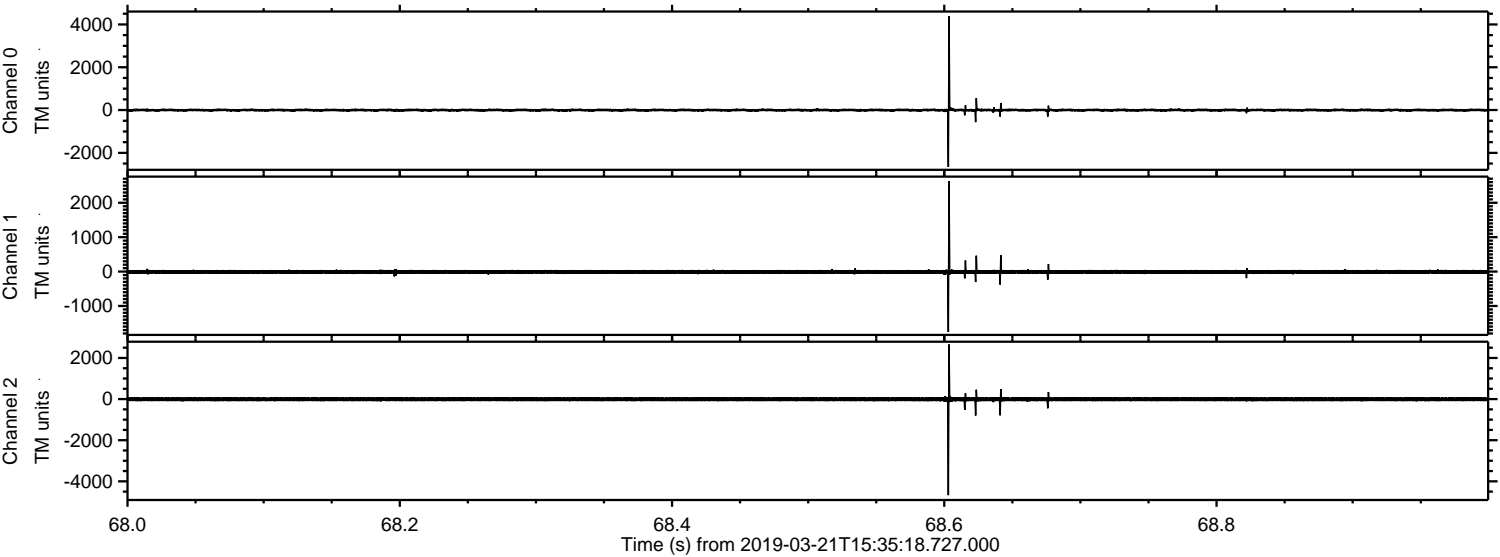

Processed Thu Mar 21 16:43:11 2019 by ELM ver.2012-10-06 from 001__elm20190321_153517__dat00.bin

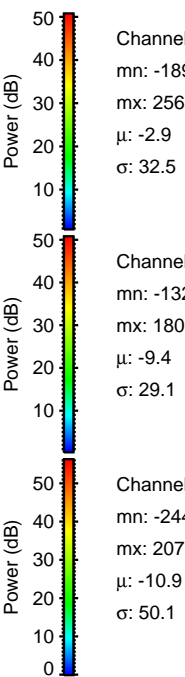
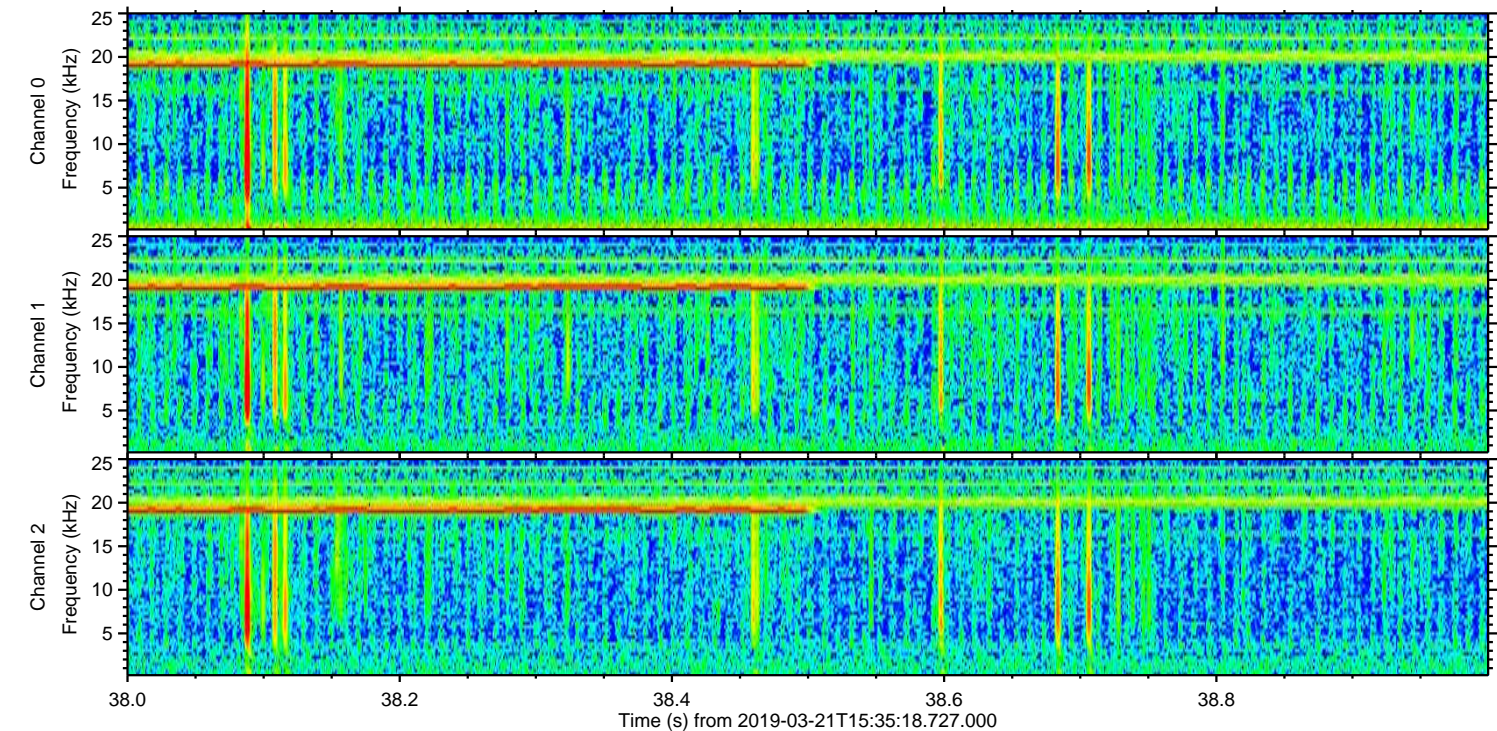
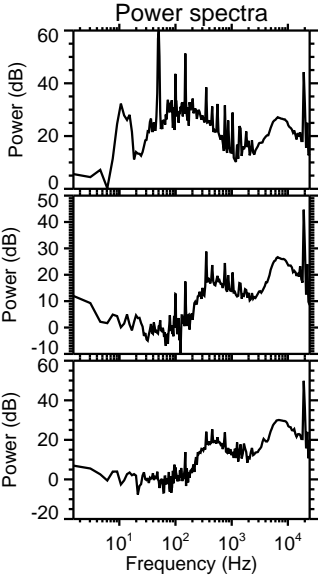
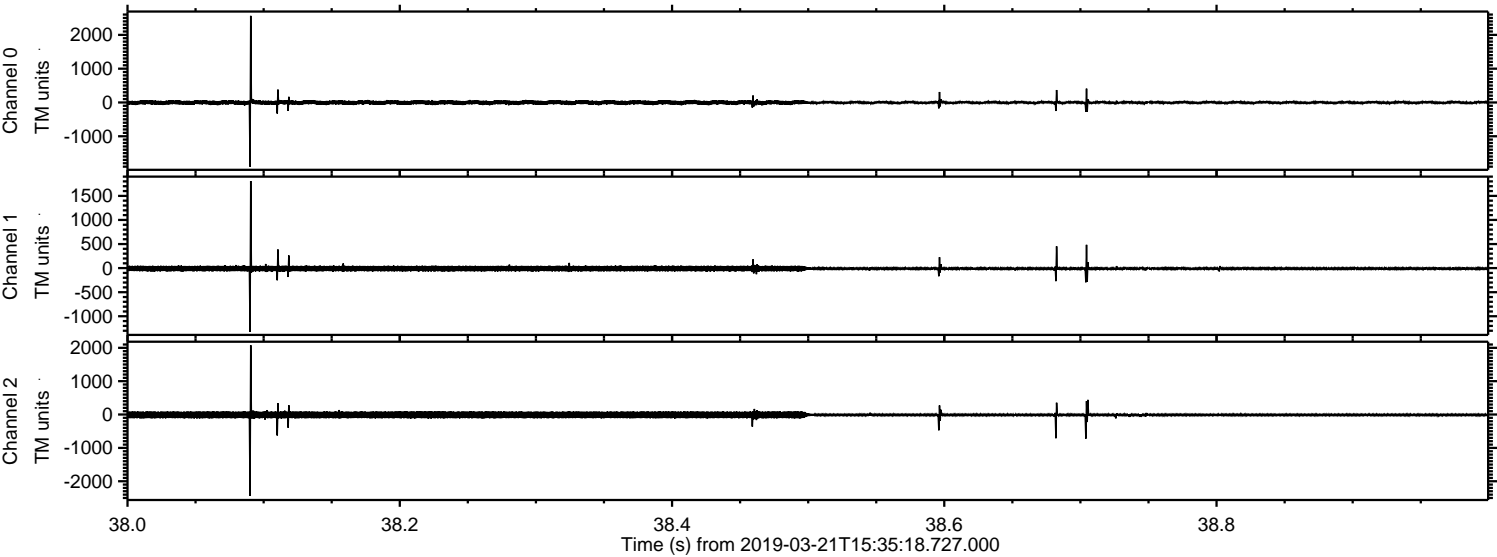

ELMAVAN 3D WAVEFORMS (Measured data sampled at 50 kHz) 51000 packets of 144 samples from 2019-03-21T15:35:18.727.000. Part 145/147

Processed Thu Mar 21 16:43:11 2019 by ELM ver.2012-10-06 from 001__elm20190321_153517__dat00.bin

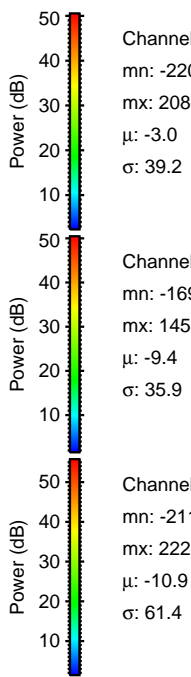
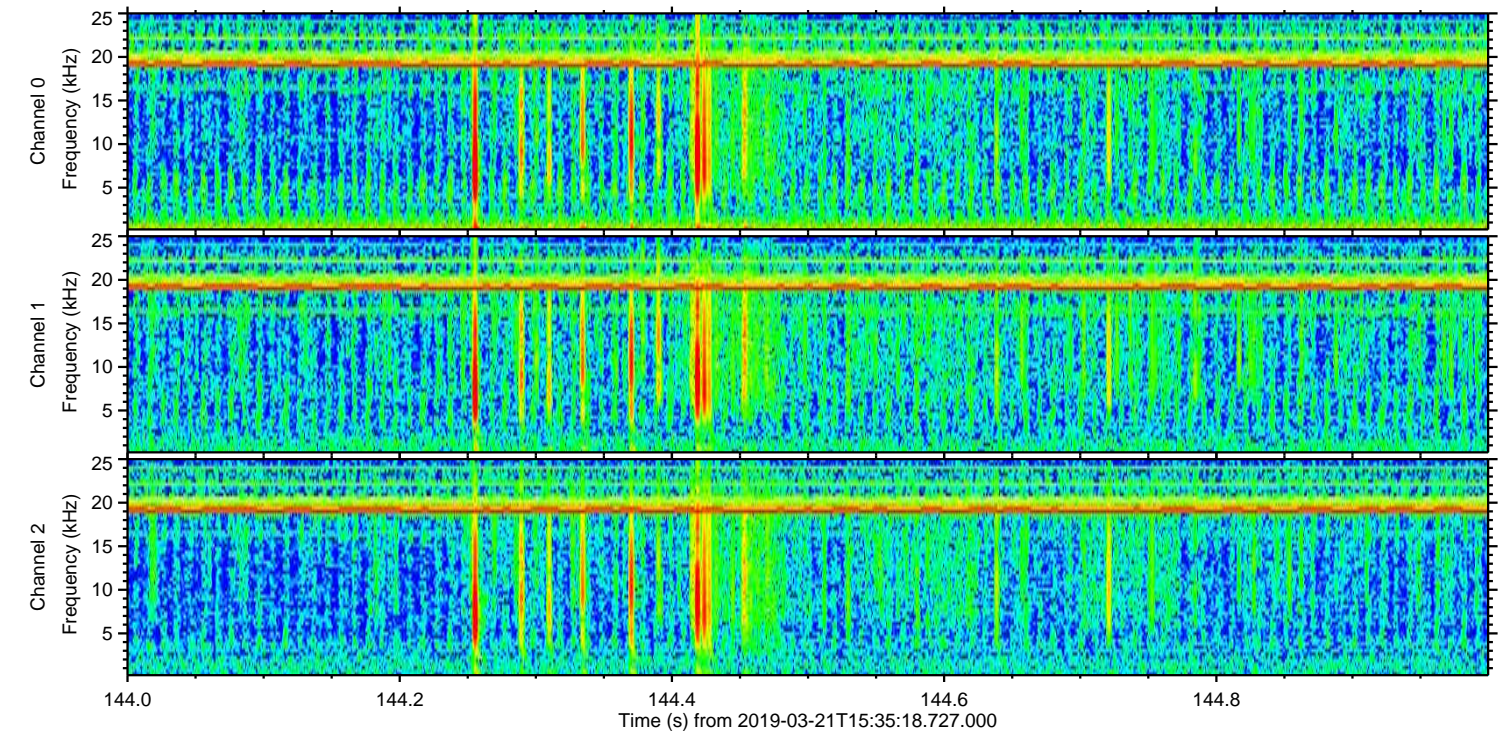
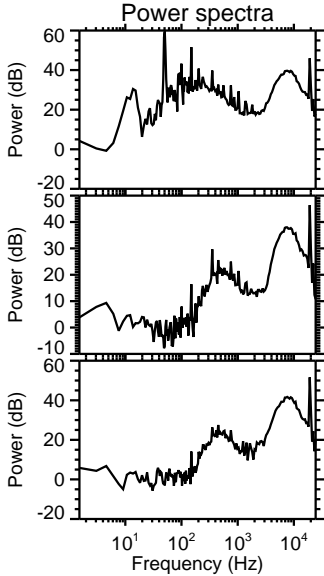
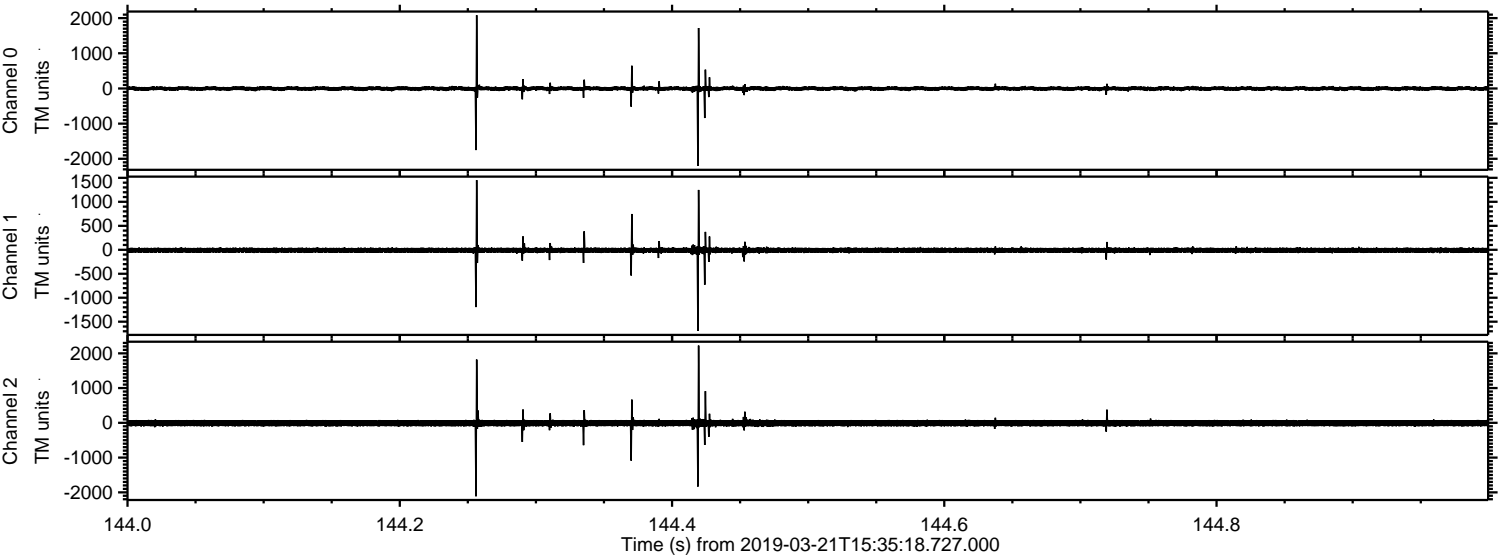

Processed Thu Mar 21 16:43:12 2019 by ELM ver.2012-10-06 from 001__elm20190321_153517__dat00.bin

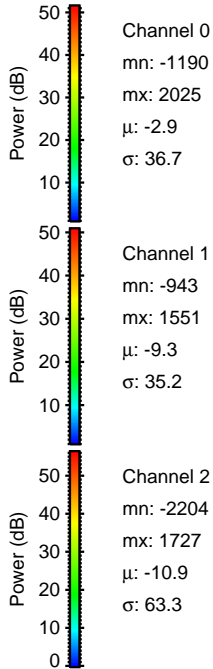
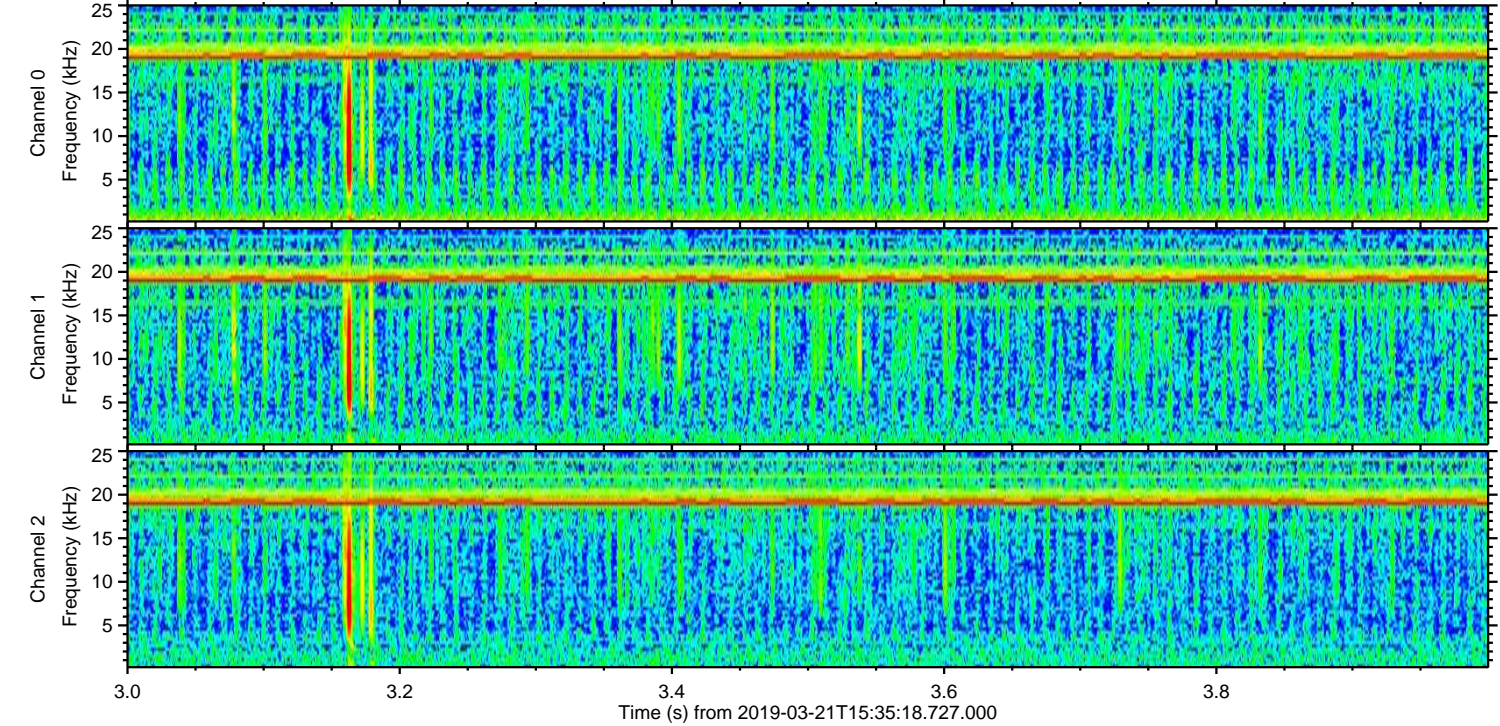
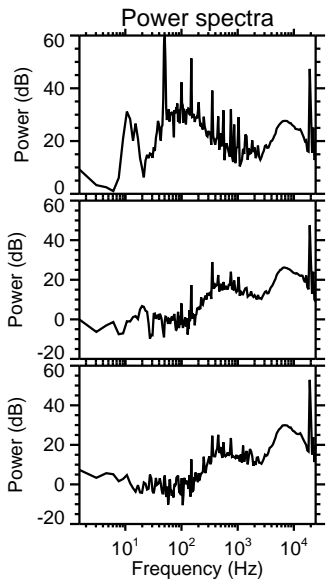
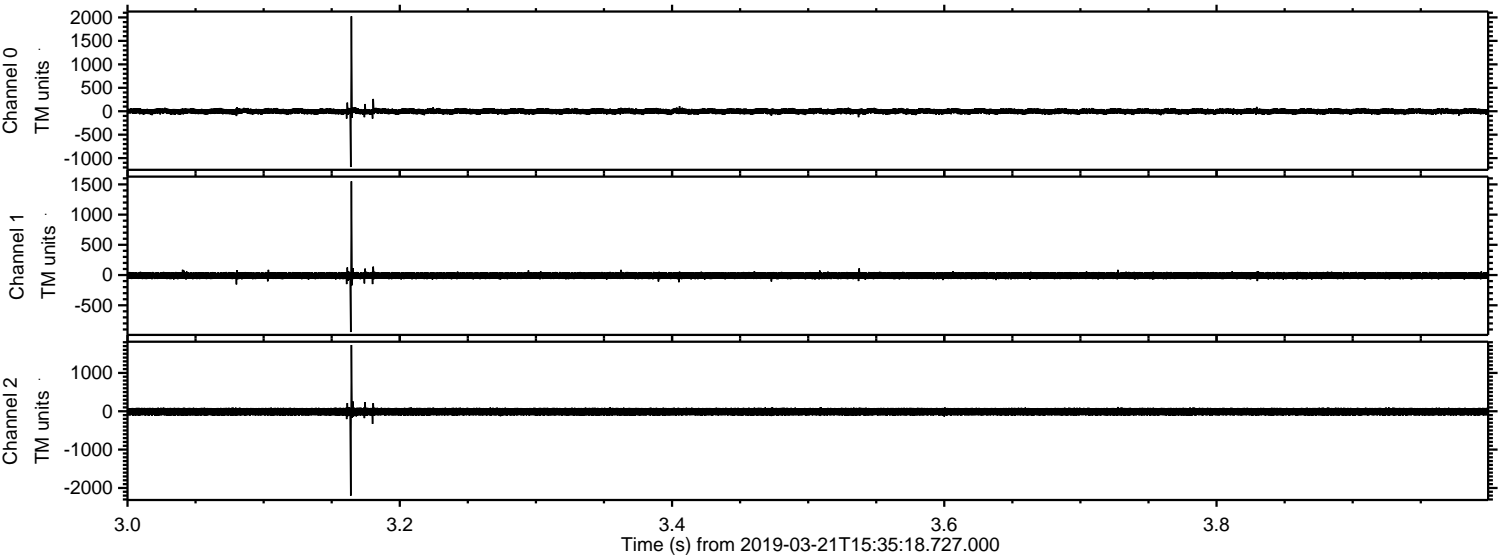

Processed Thu Mar 21 16:43:12 2019 by ELM ver.2012-10-06 from 001__elm20190321_153517__dat00.bin

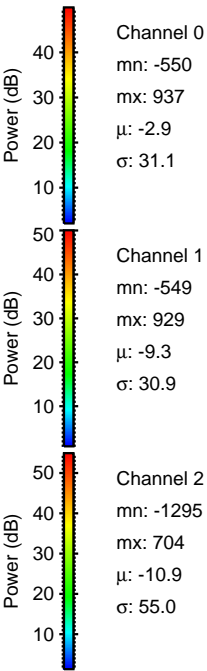
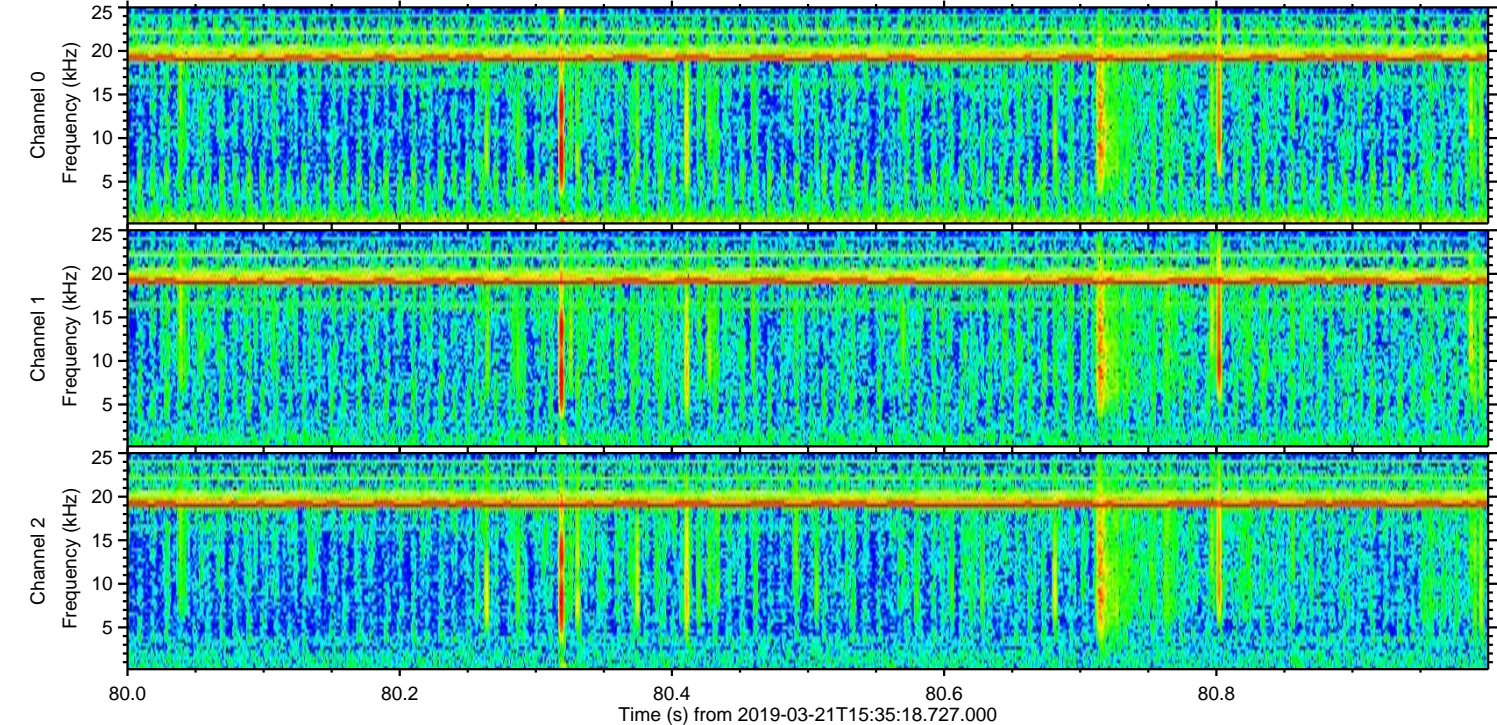
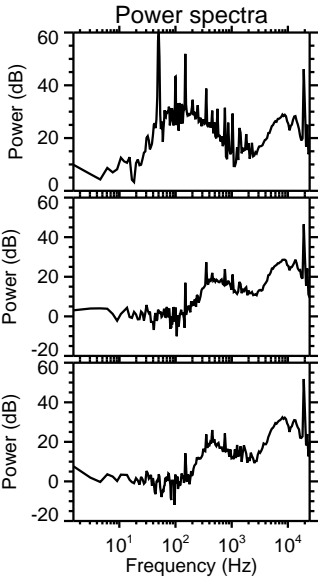
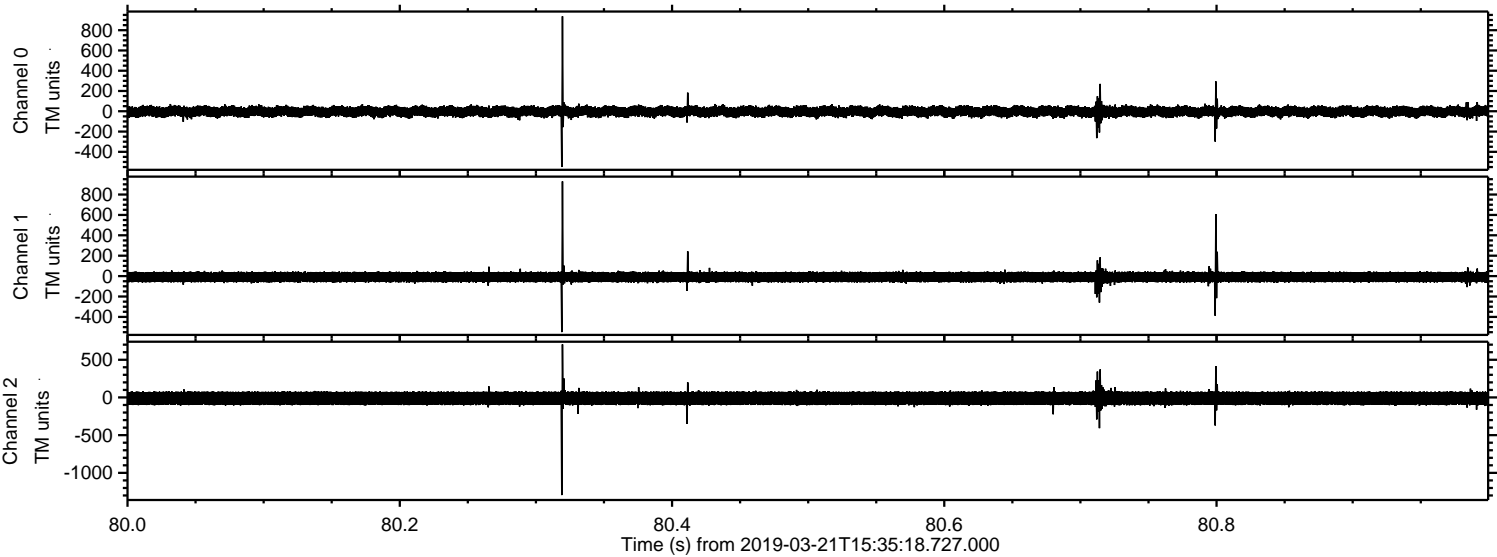

ELMAVAN 3D WAVEFORMS (Measured data sampled at 50 kHz) 51000 packets of 144 samples from 2019-03-21T15:35:18.727.000. Part 119/147

Processed Thu Mar 21 16:43:13 2019 by ELM ver.2012-10-06 from 001__elm20190321_153517__dat00.bin

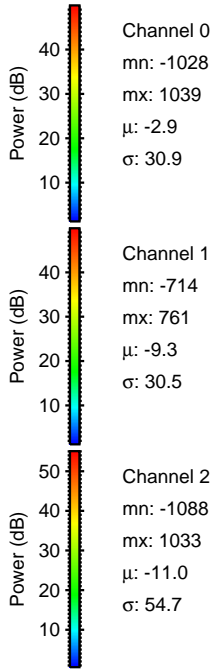
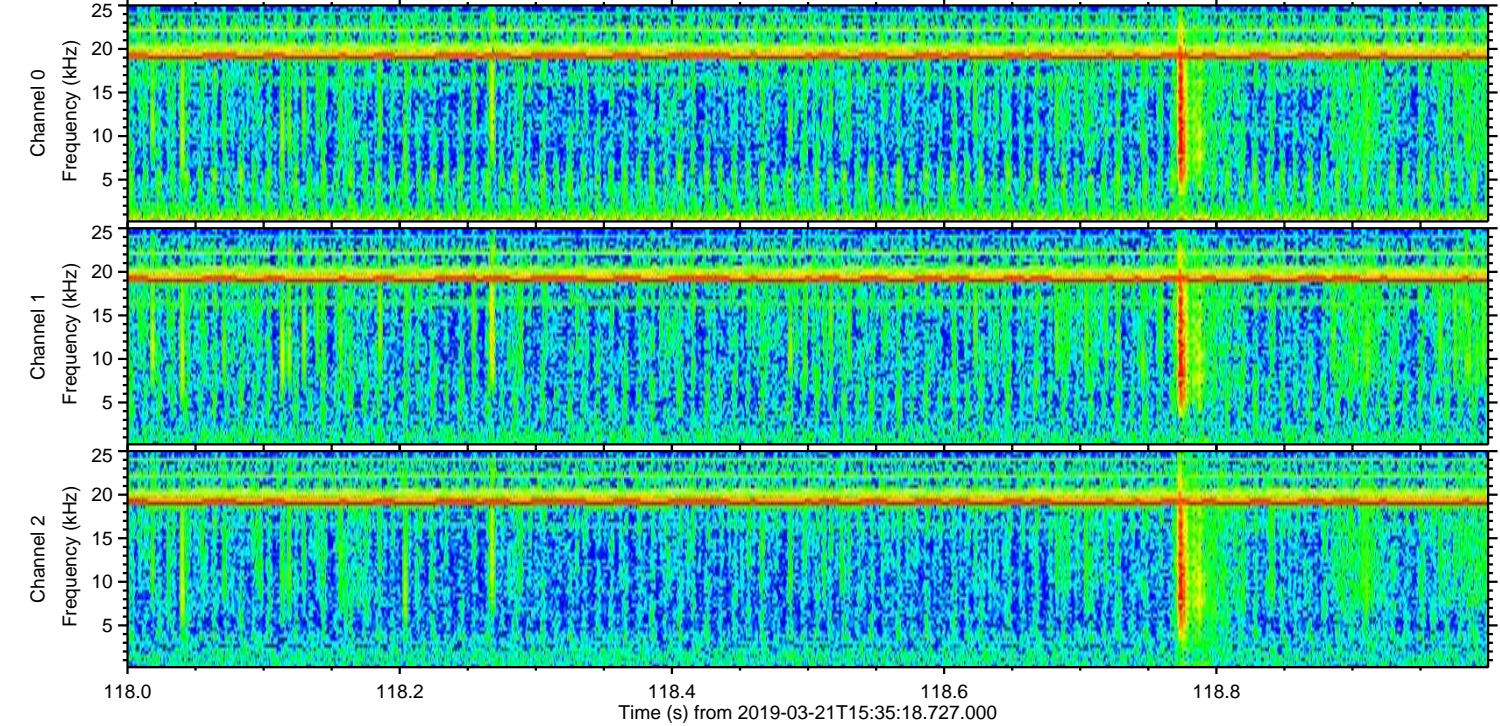
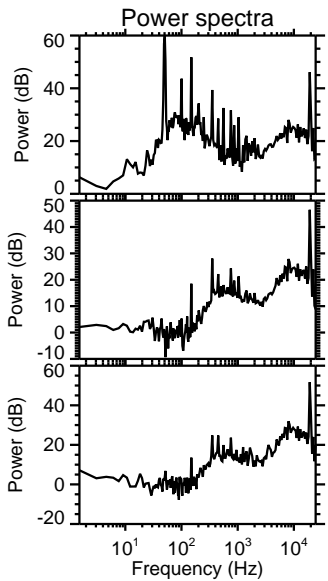
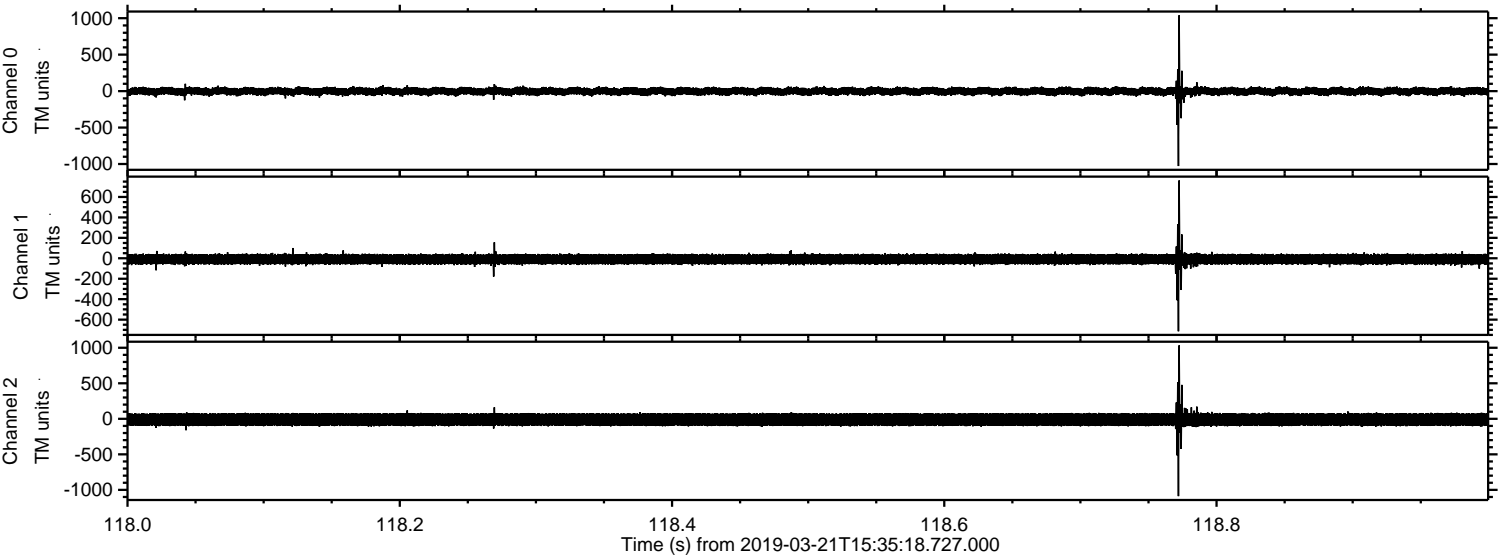

Channel 0
mn: -1028
mx: 1039
 μ : -2.9
 σ : 30.9

Channel 1
mn: -714
mx: 761
 μ : -9.3
 σ : 30.5

Channel 2
mn: -1088
mx: 1033
 μ : -11.0
 σ : 54.7

Processed Thu Mar 21 16:43:14 2019 by ELM ver.2012-10-06 from 001__elm20190321_153517__dat00.bin

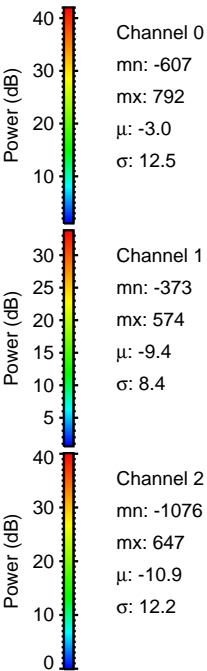
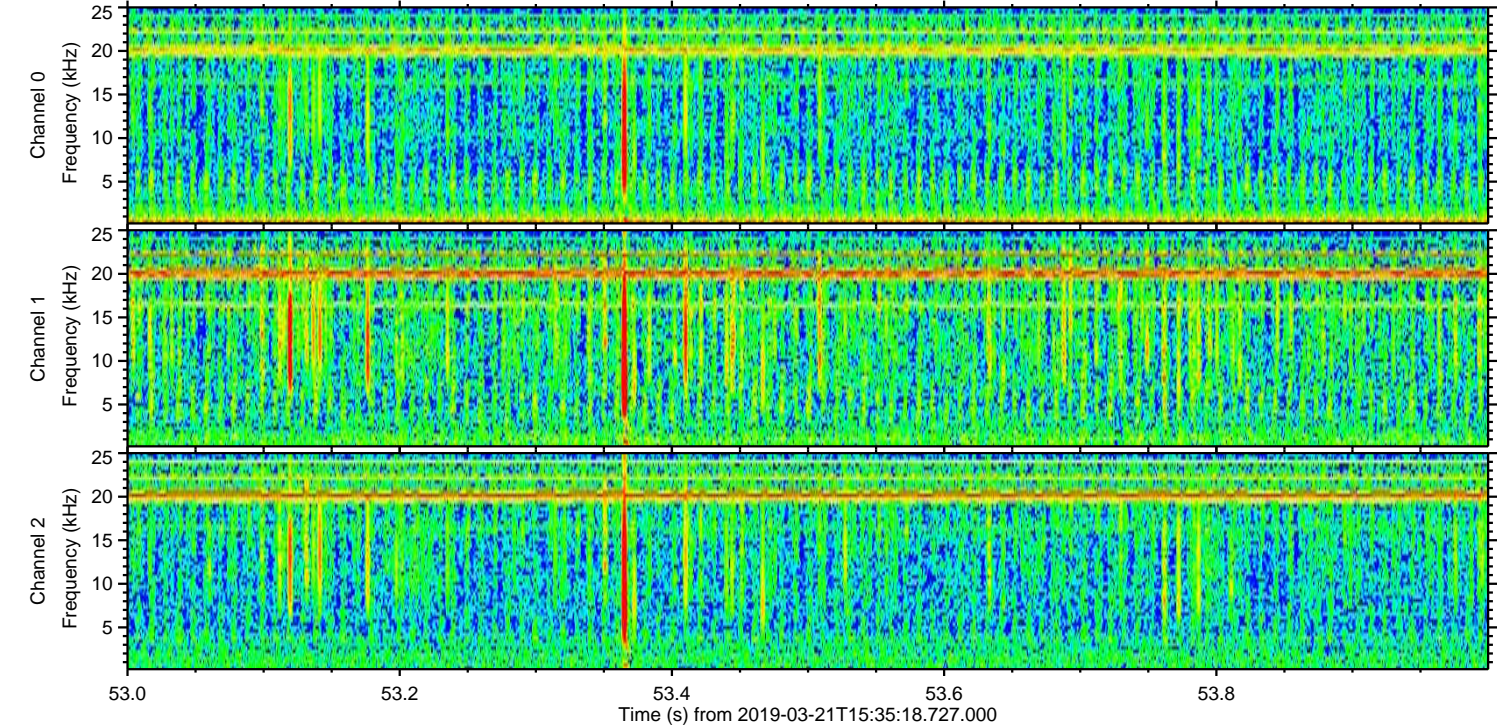
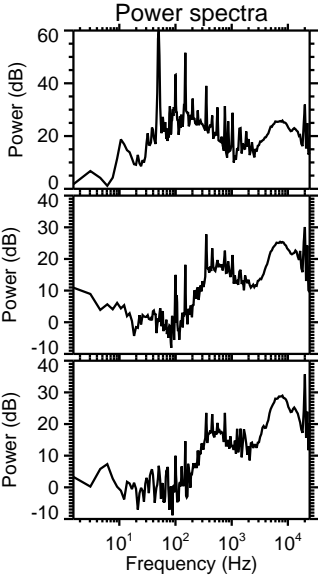
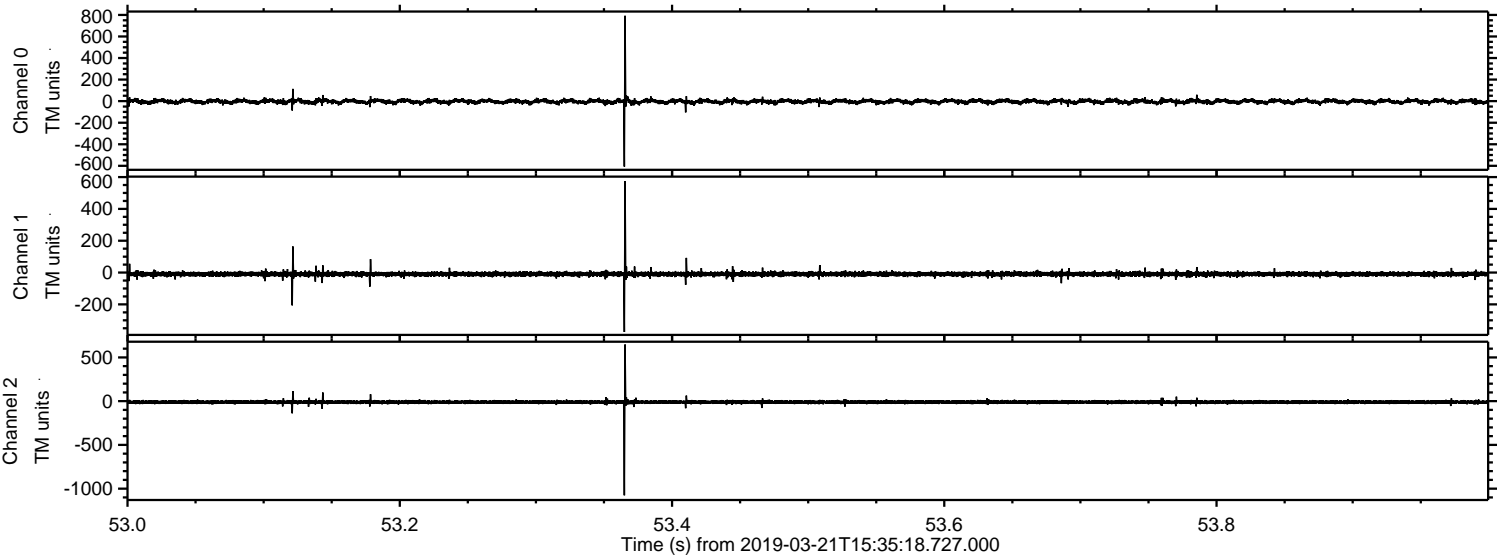

Processed Thu Mar 21 16:43:14 2019 by ELM ver.2012-10-06 from 001__elm20190321_153517__dat00.bin

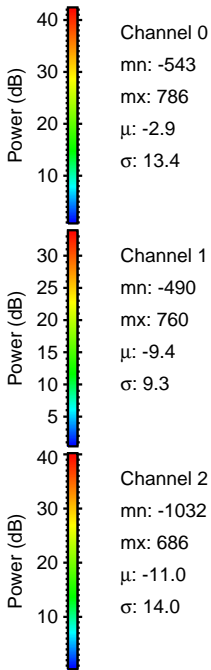
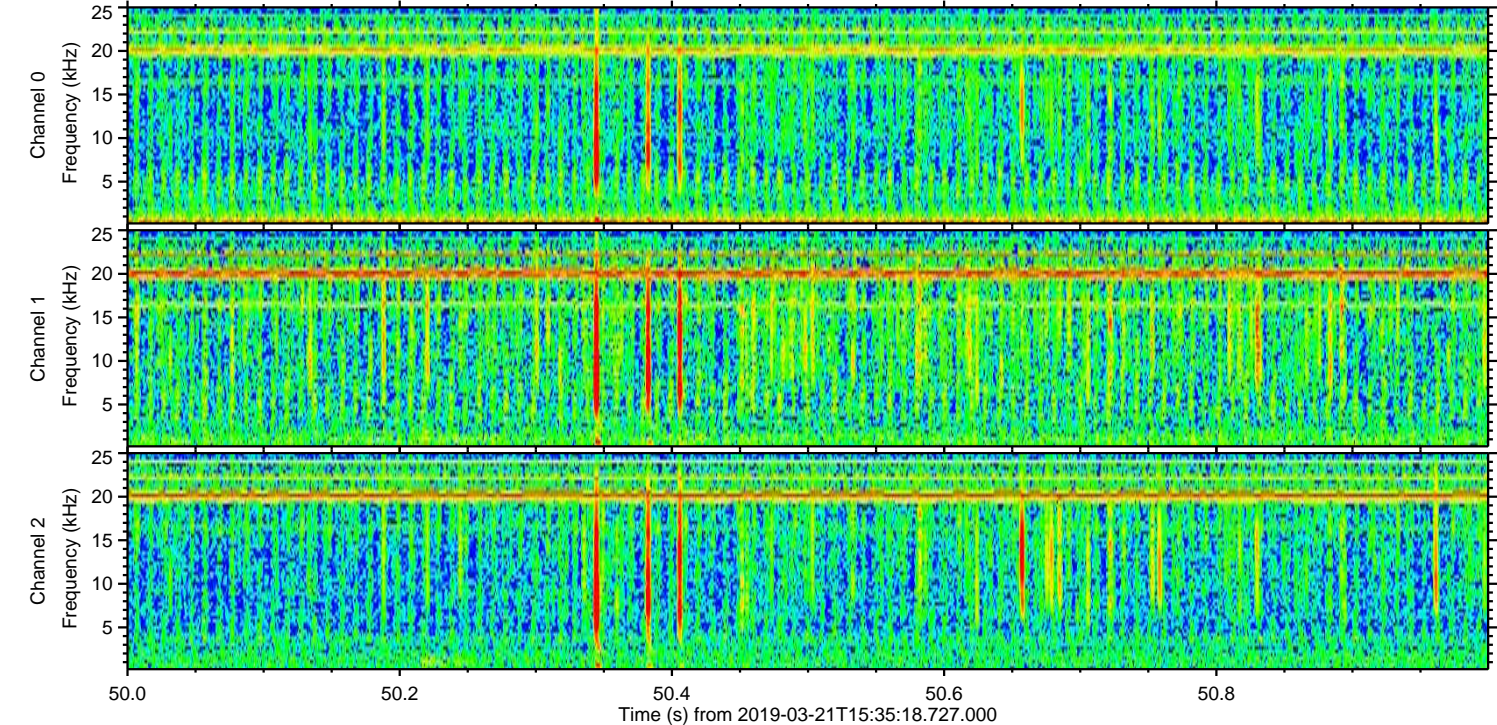
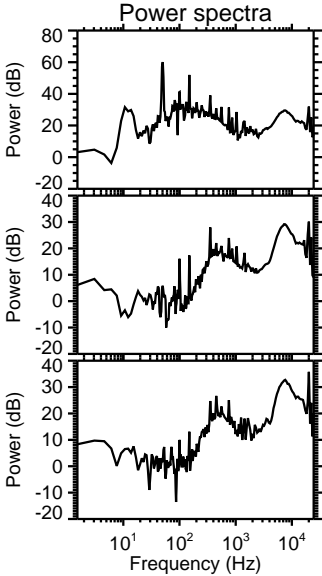
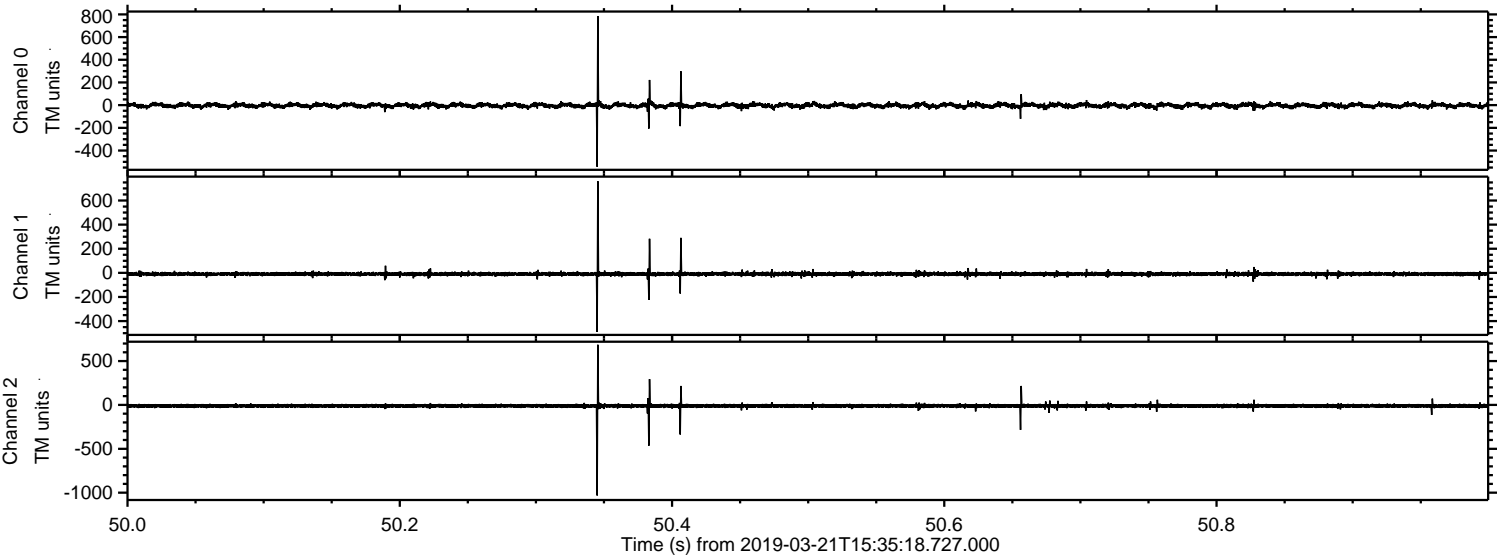

Processed Thu Mar 21 16:43:15 2019 by ELM ver.2012-10-06 from 001__elm20190321_153517__dat00.bin

