

ELMAVAN 3D WAVEFORMS (Measured data sampled at 50 kHz) 51000 packets of 144 samples from 2019-03-20T18:24:22.751.000.

Processed Wed Mar 20 19:32:06 2019 by ELM ver.2012-10-06 from 001__elm20190320_182421__dat00.bin

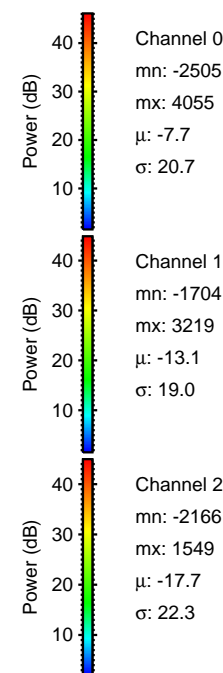
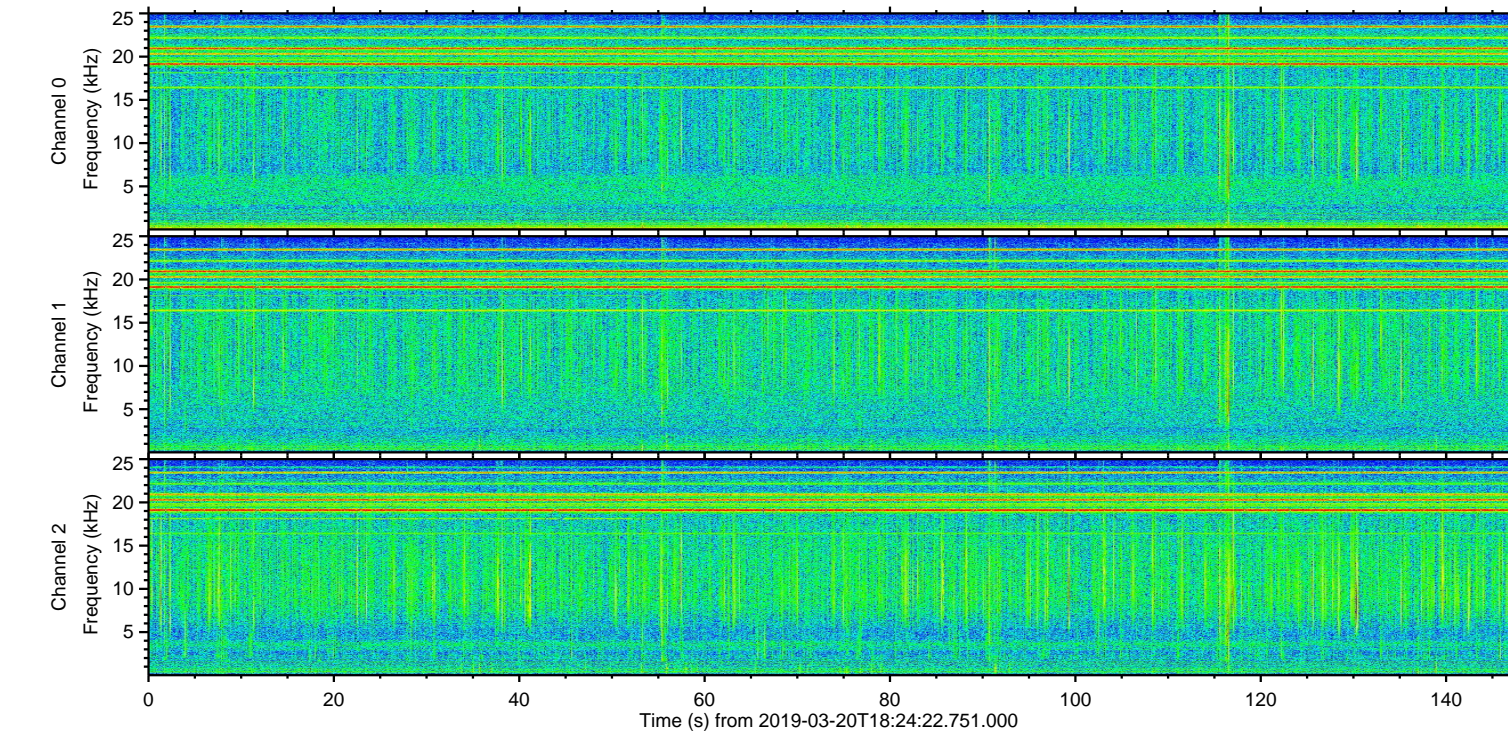
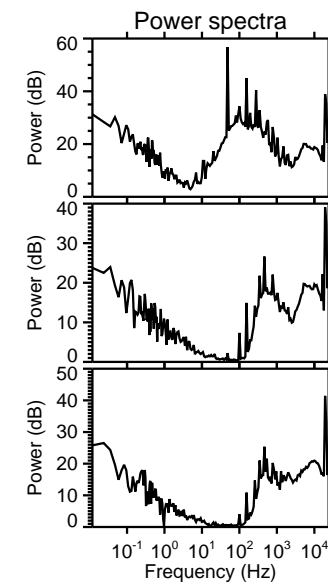
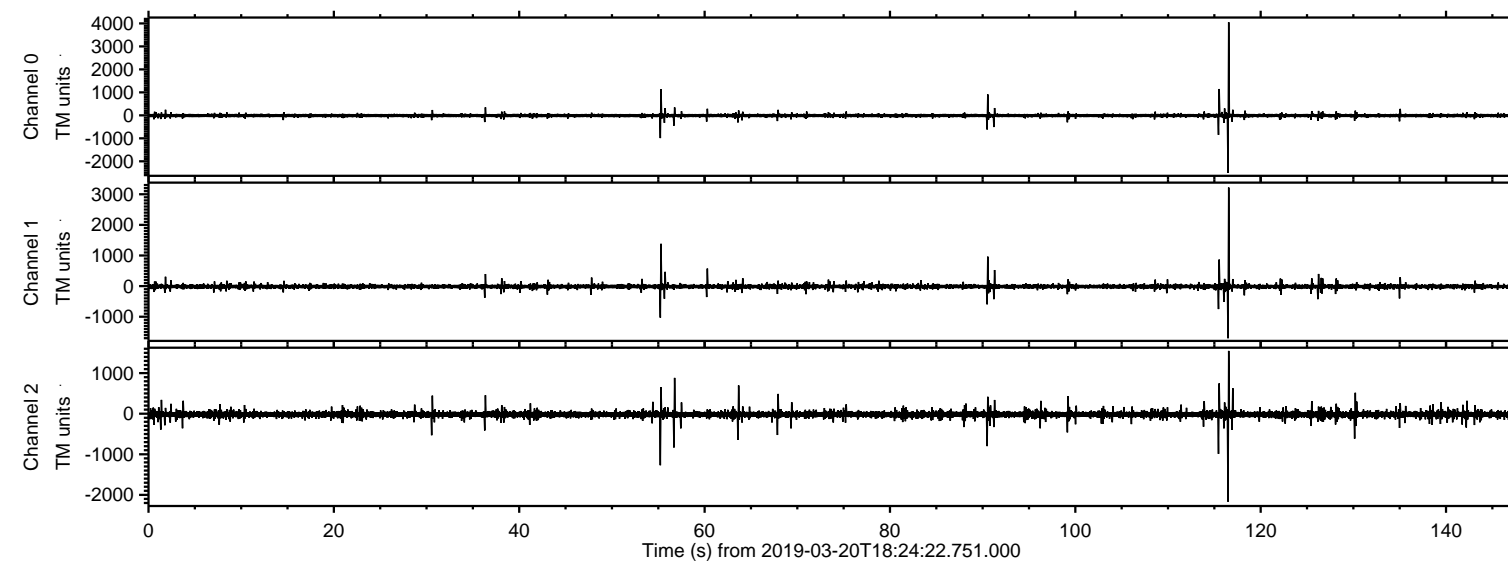

ELMAVAN 3D WAVEFORMS (Measured data sampled at 50 kHz) 51000 packets of 144 samples from 2019-03-20T18:24:22.751.000. Part 117/147

Processed Wed Mar 20 19:32:12 2019 by ELM ver.2012-10-06 from 001__elm20190320_182421__dat00.bin

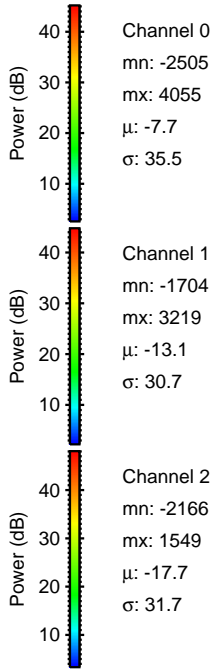
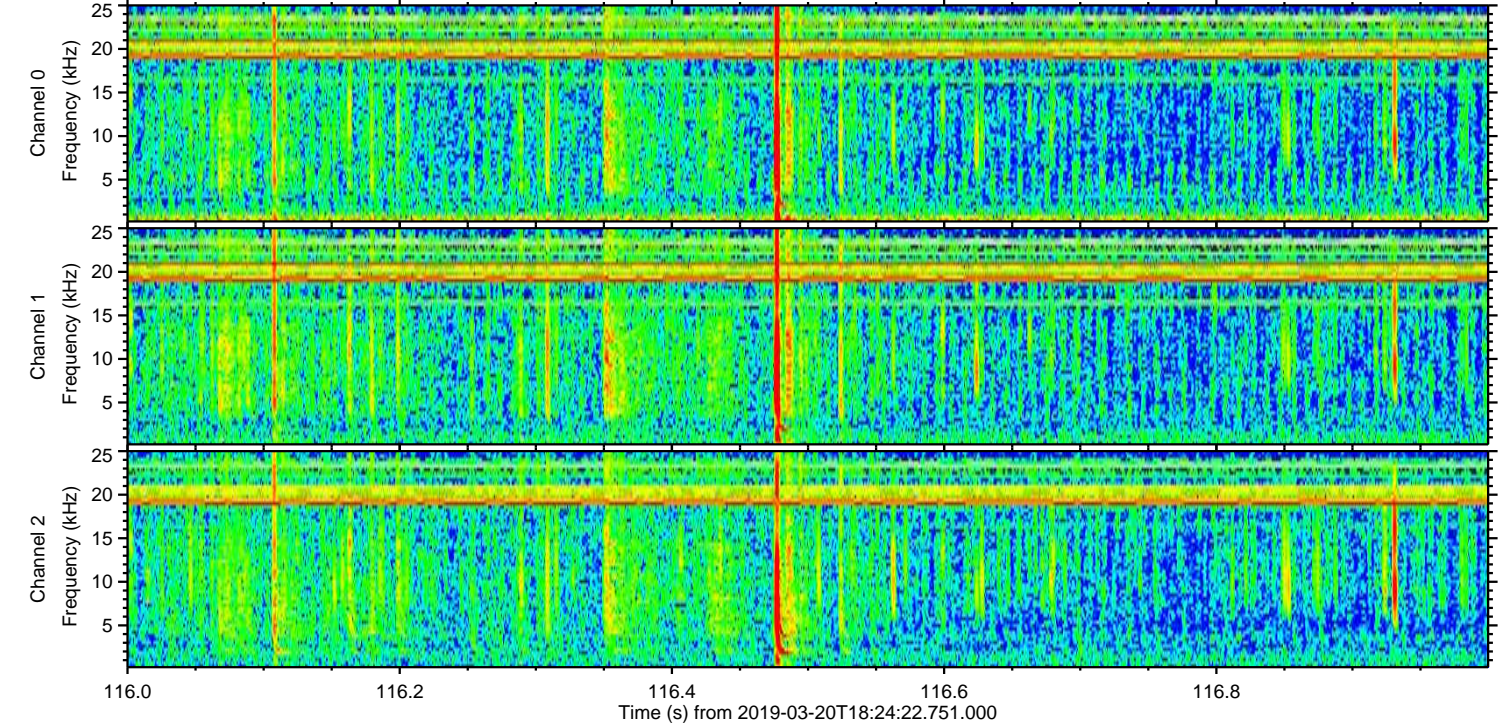
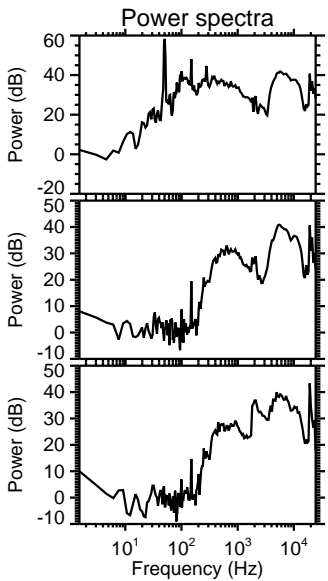
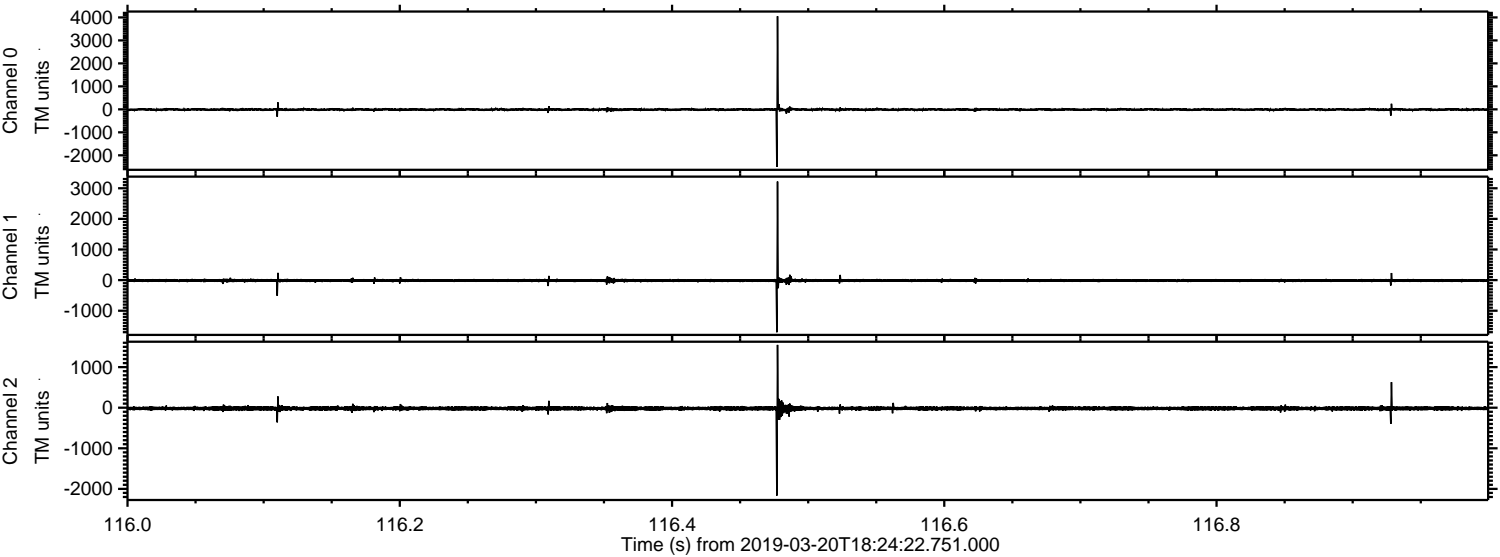

Processed Wed Mar 20 19:32:12 2019 by ELM ver.2012-10-06 from 001__elm20190320_182421__dat00.bin

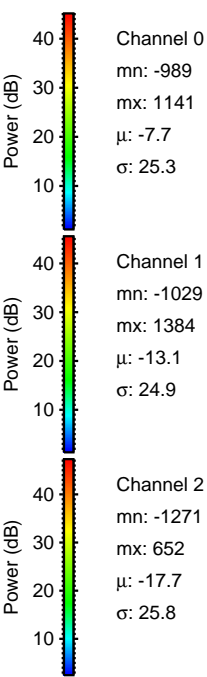
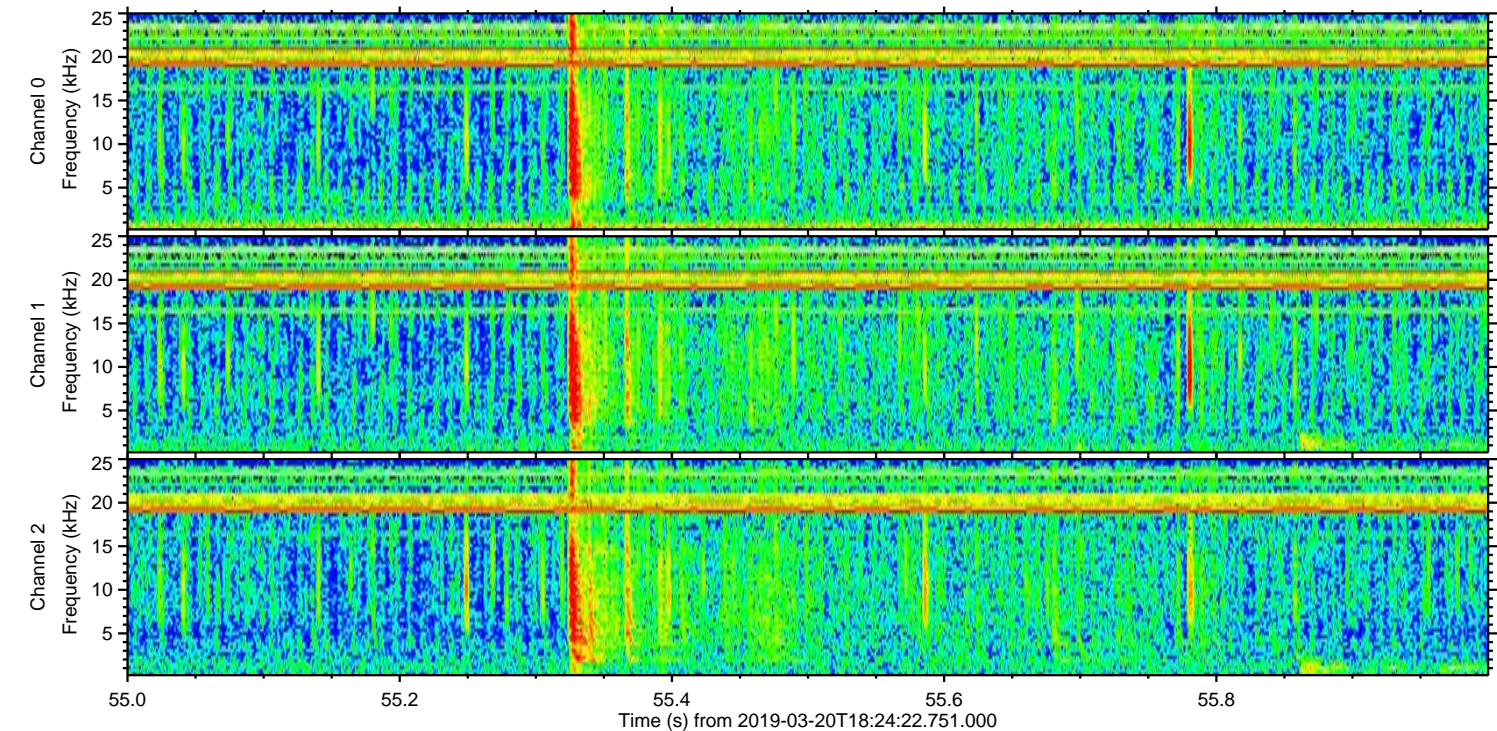
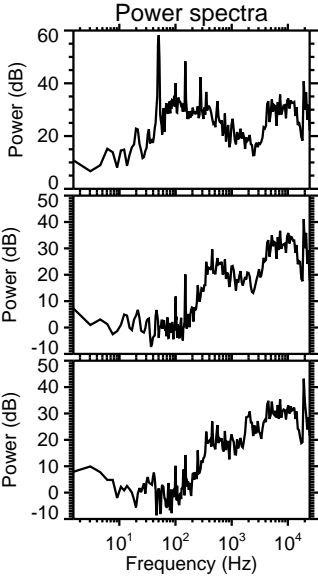
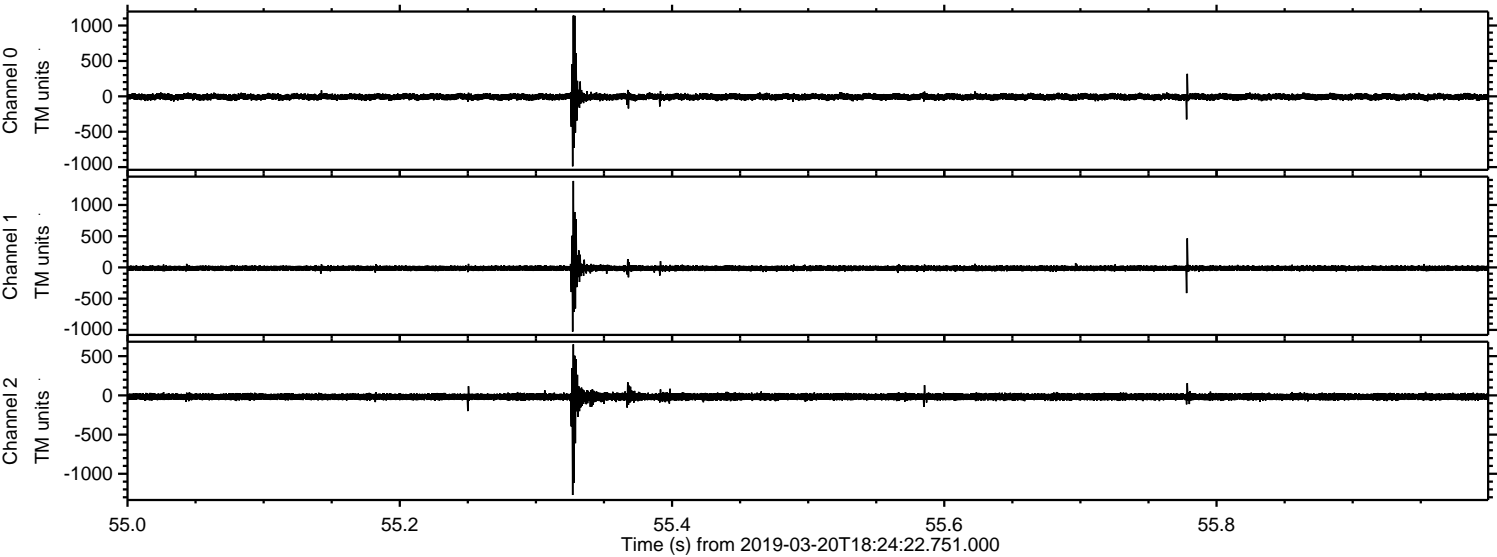

ELMAVAN 3D WAVEFORMS (Measured data sampled at 50 kHz) 51000 packets of 144 samples from 2019-03-20T18:24:22.751.000. Part 116/147

Processed Wed Mar 20 19:32:13 2019 by ELM ver.2012-10-06 from 001__elm20190320_182421__dat00.bin

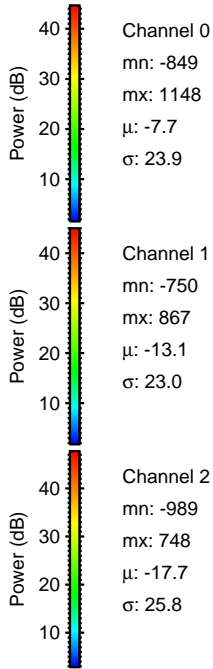
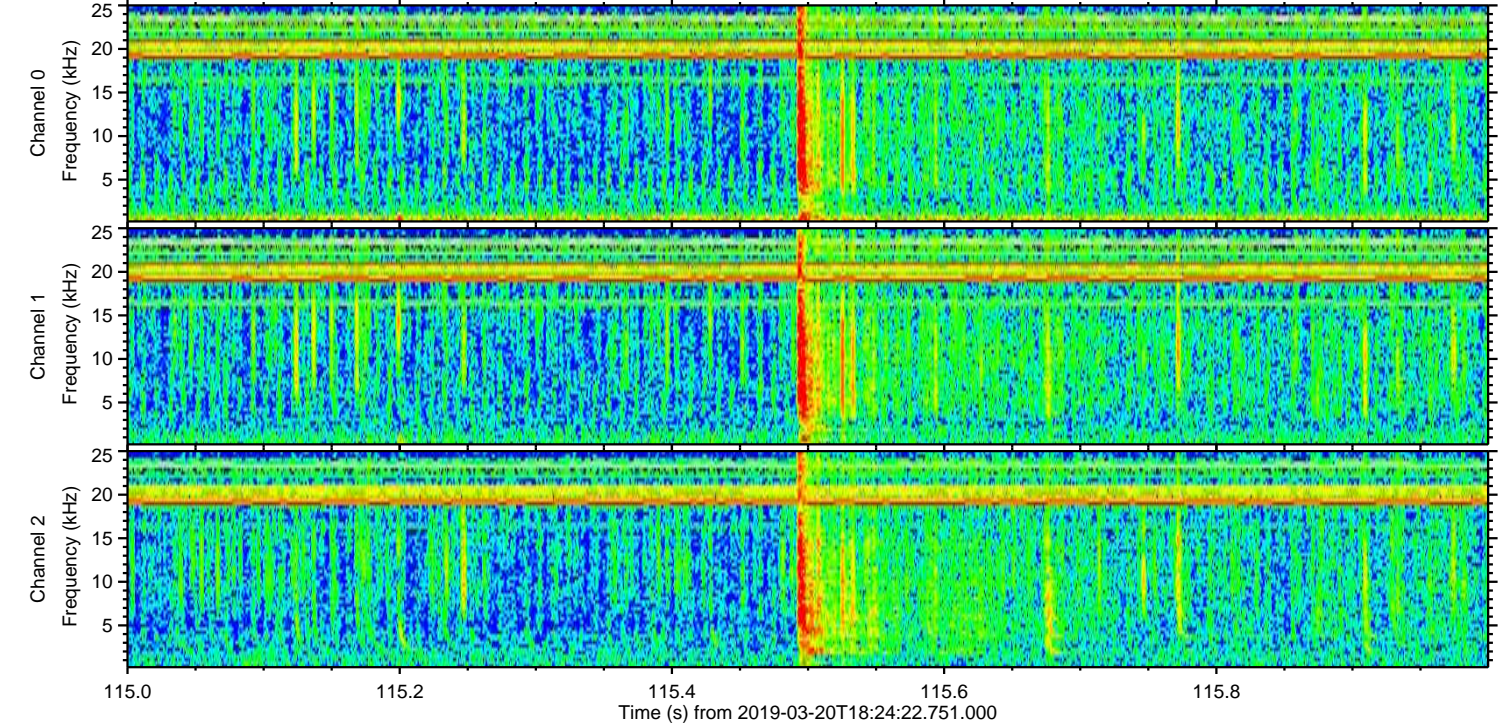
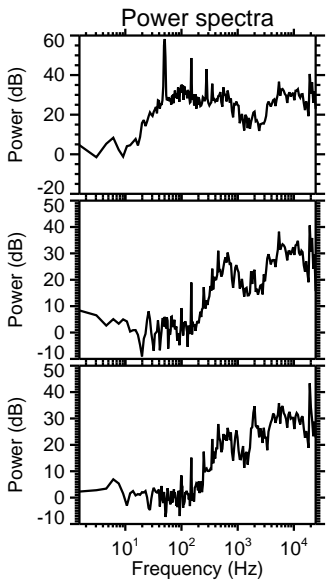
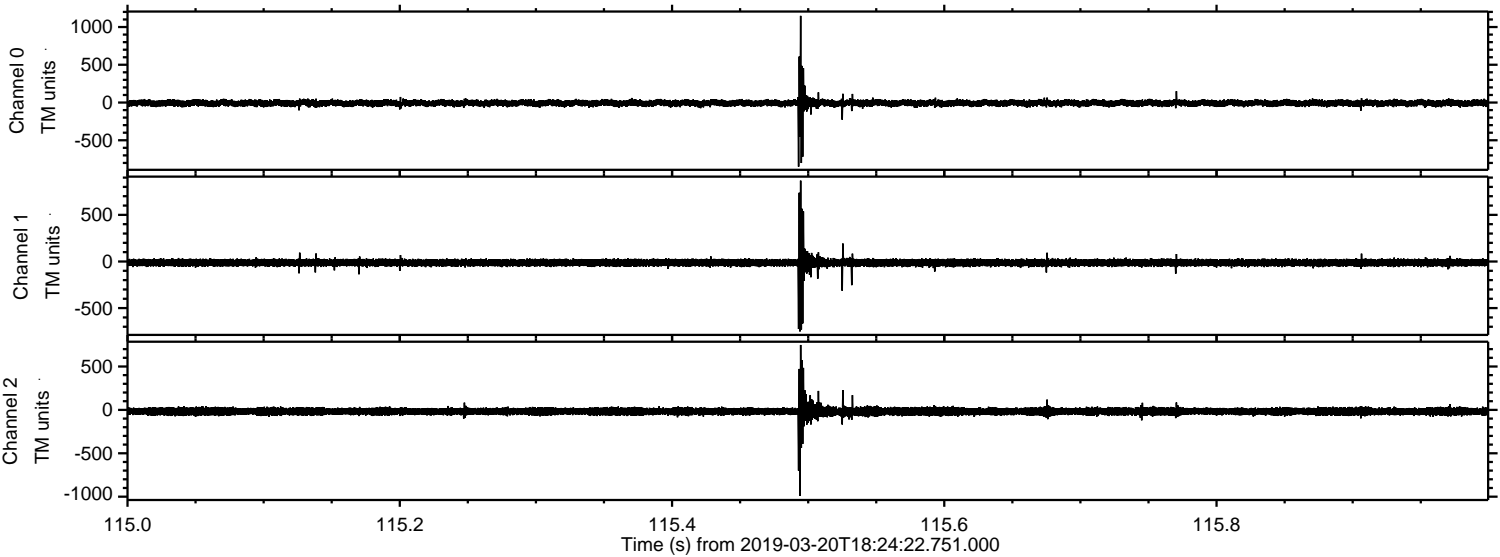

Processed Wed Mar 20 19:32:14 2019 by ELM ver.2012-10-06 from 001__elm20190320_182421__dat00.bin

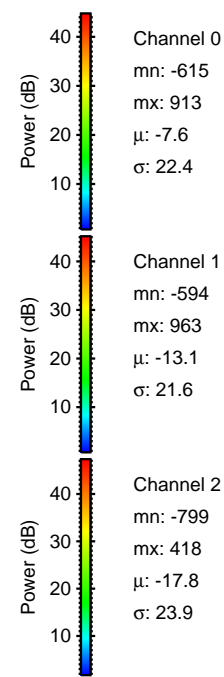
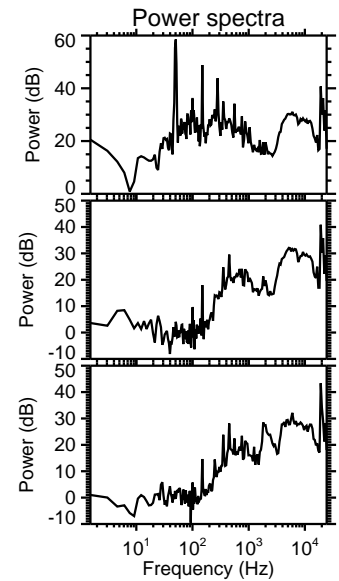
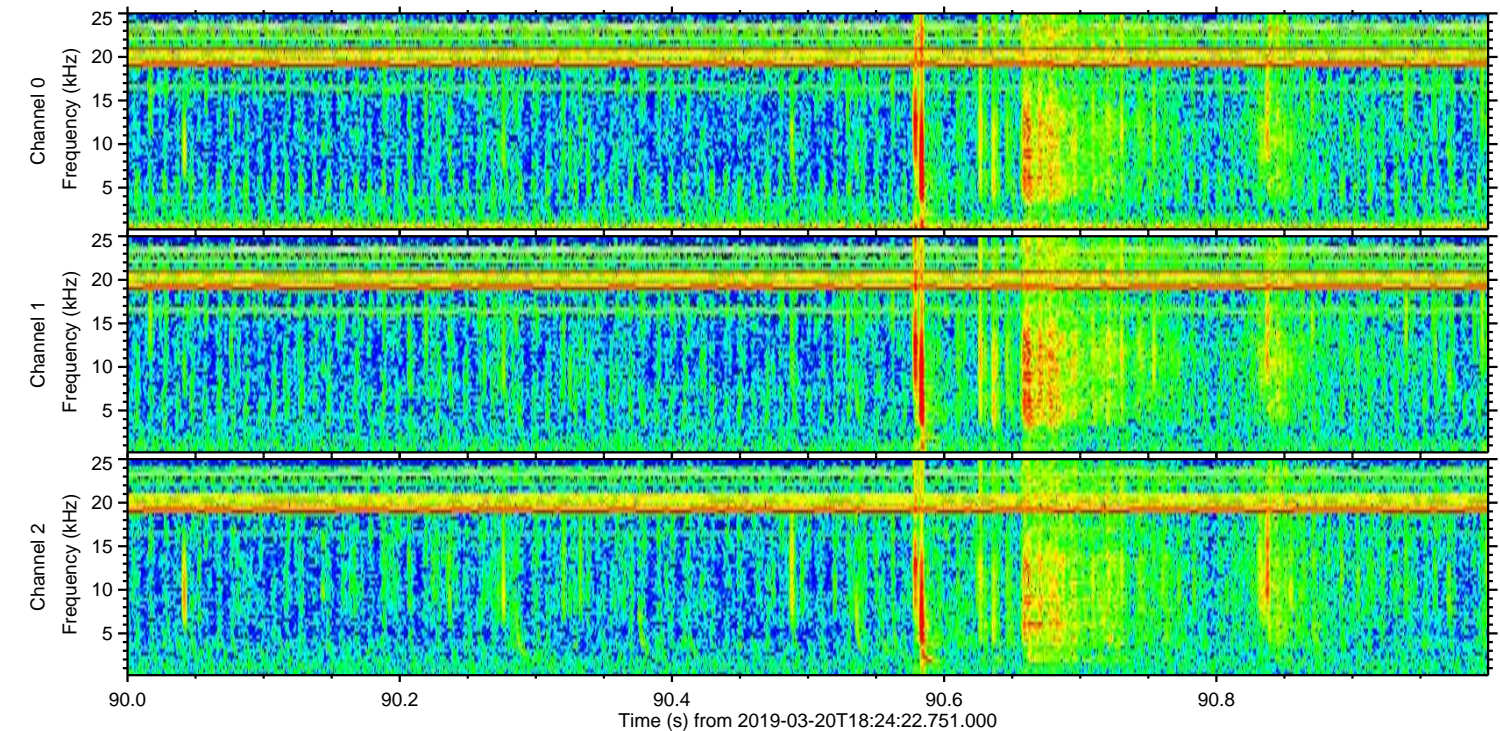
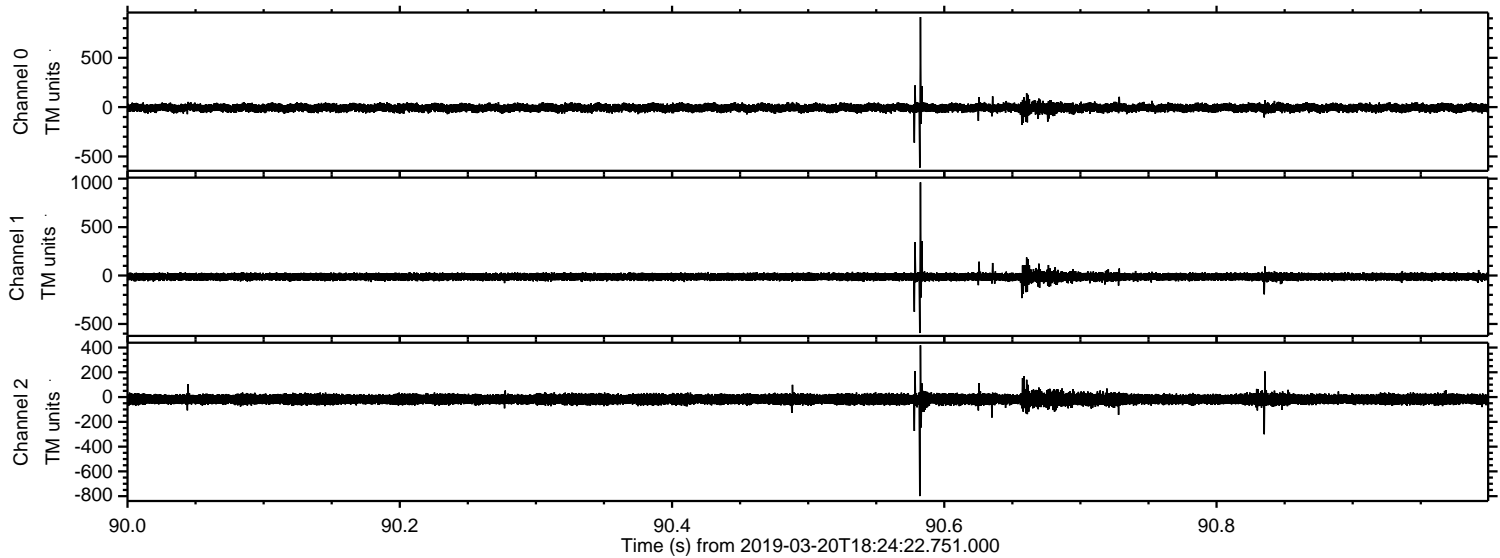

Channel 0
mn: -615
mx: 913
 μ : -7.6
 σ : 22.4

Channel 1
mn: -594
mx: 963
 μ : -13.1
 σ : 21.6

Channel 2
mn: -799
mx: 418
 μ : -17.8
 σ : 23.9

Processed Wed Mar 20 19:32:15 2019 by ELM ver.2012-10-06 from 001__elm20190320_182421__dat00.bin

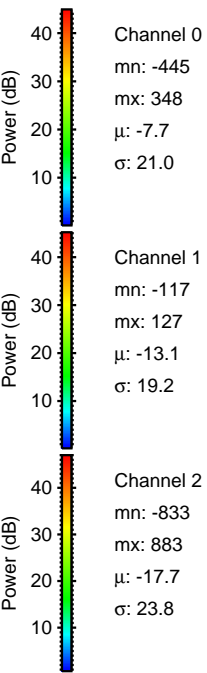
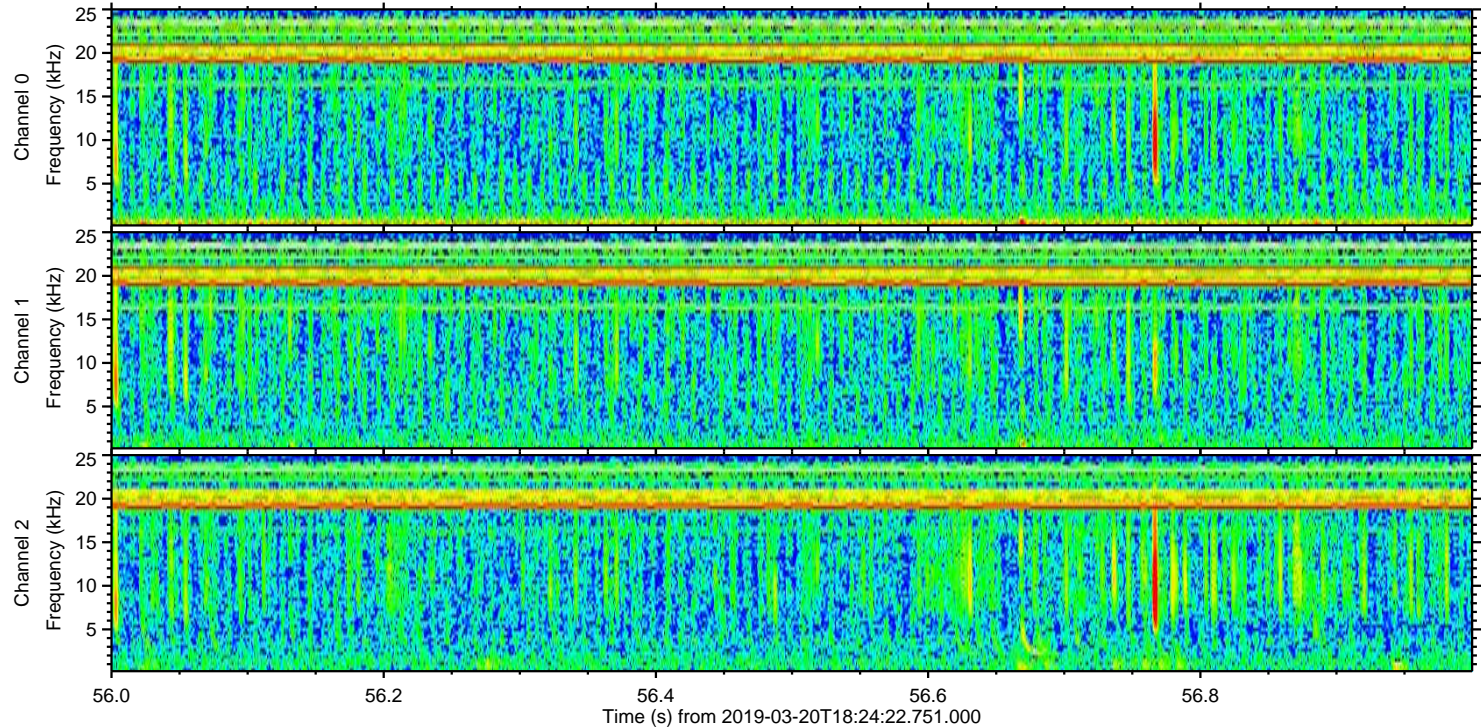
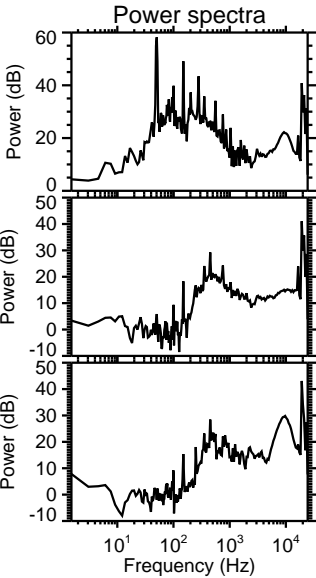
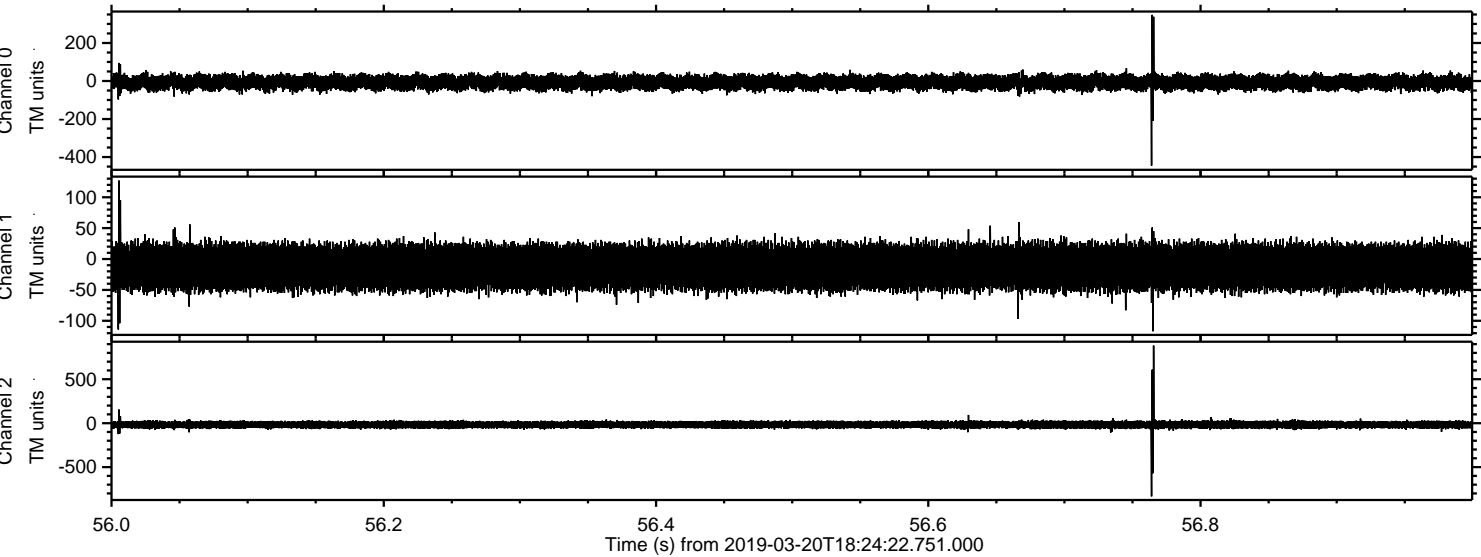

Processed Wed Mar 20 19:32:15 2019 by ELM ver.2012-10-06 from 001__elm20190320_182421__dat00.bin

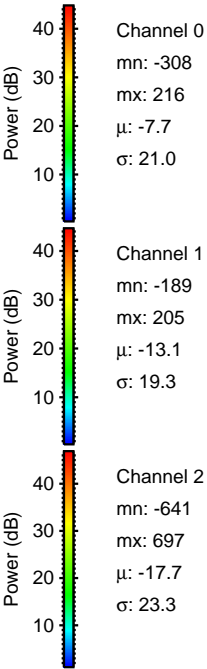
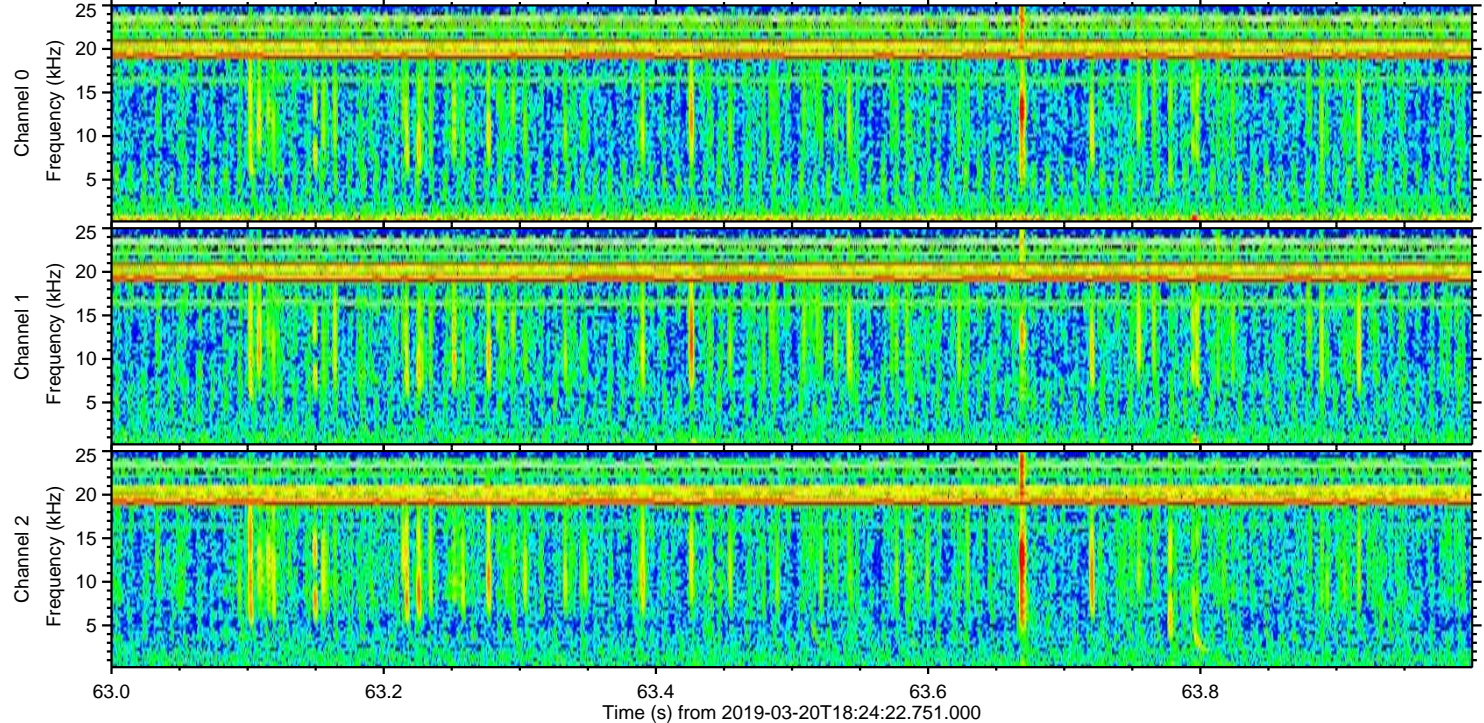
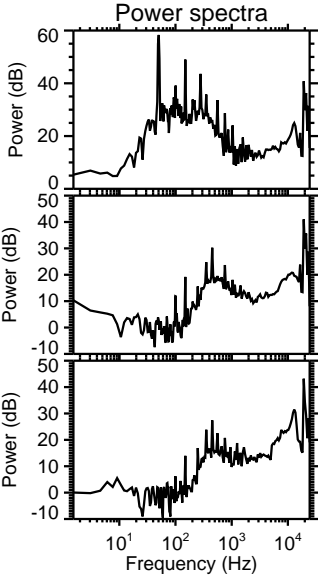
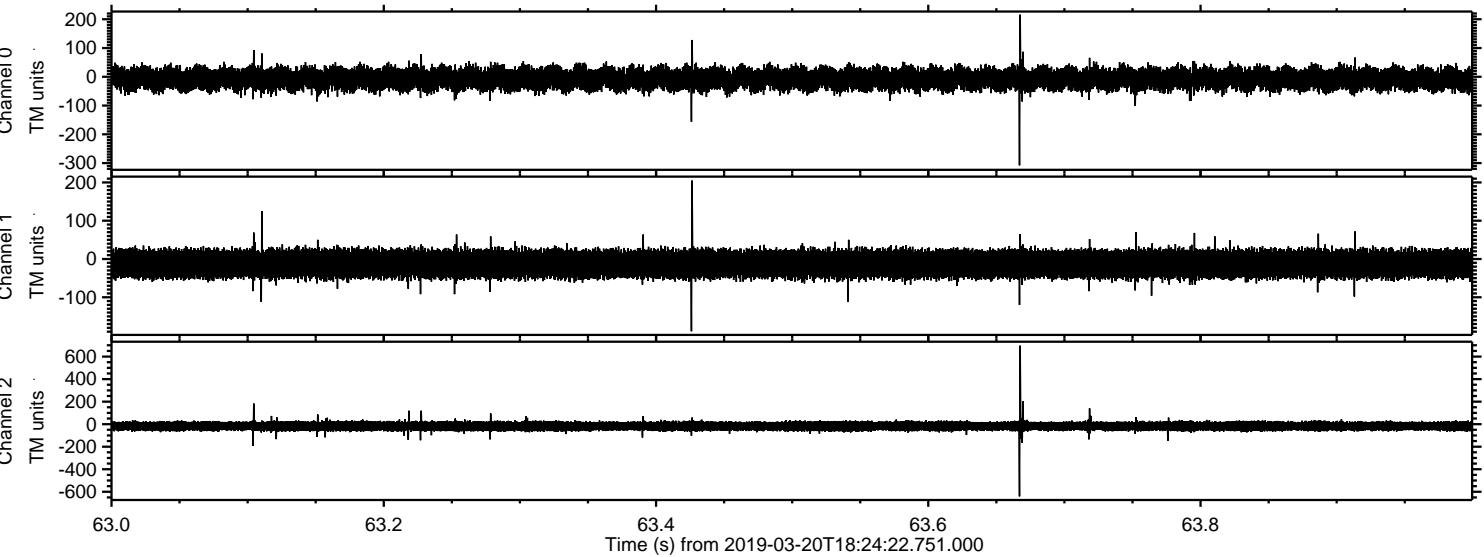

ELMAVAN 3D WAVEFORMS (Measured data sampled at 50 kHz) 51000 packets of 144 samples from 2019-03-20T18:24:22.751.000. Part 131/147

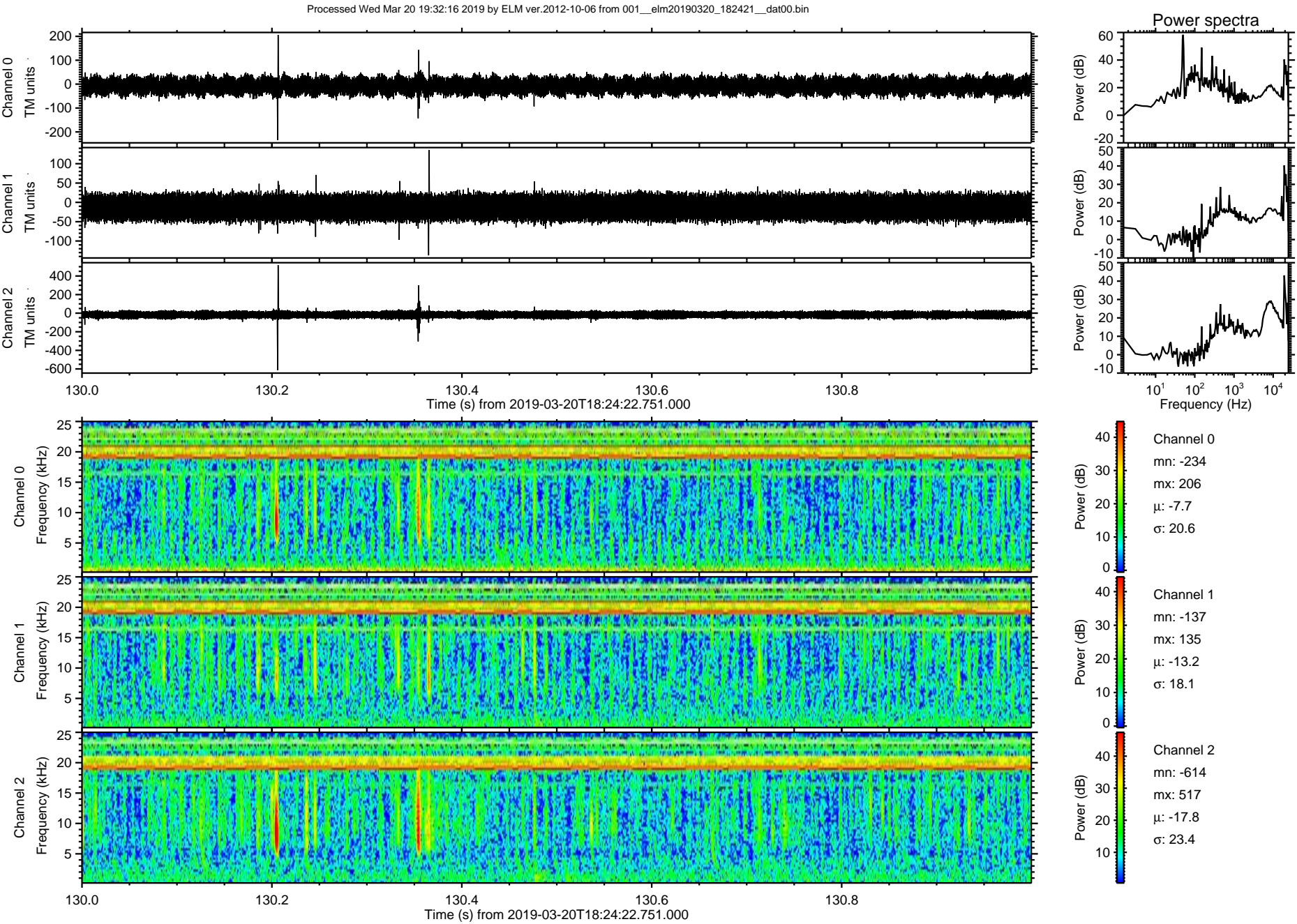

Processed Wed Mar 20 19:32:17 2019 by ELM ver.2012-10-06 from 001__elm20190320_182421__dat00.bin

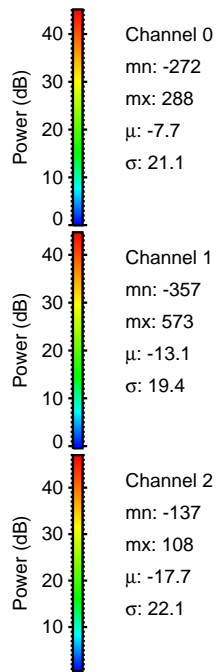
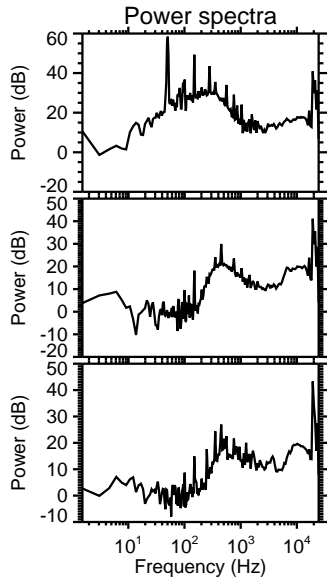
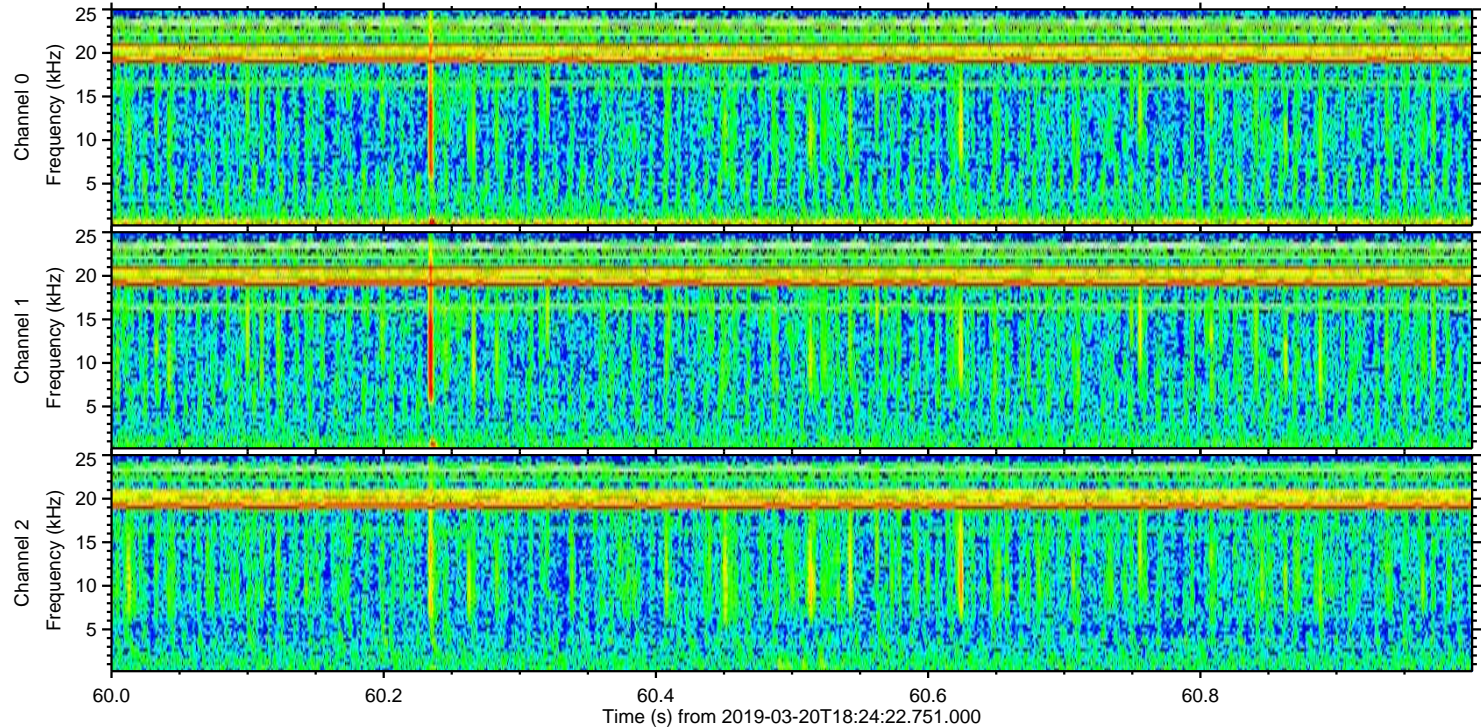
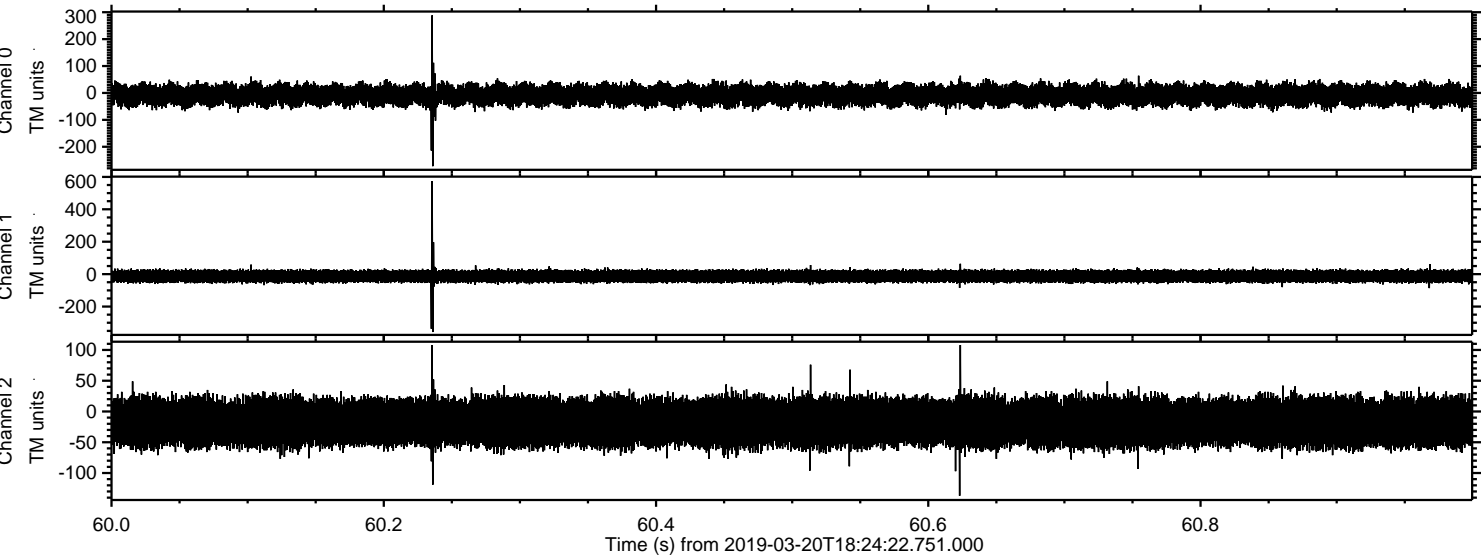

Processed Wed Mar 20 19:32:17 2019 by ELM ver.2012-10-06 from 001__elm20190320_182421__dat00.bin

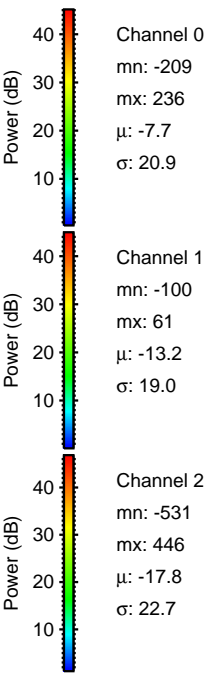
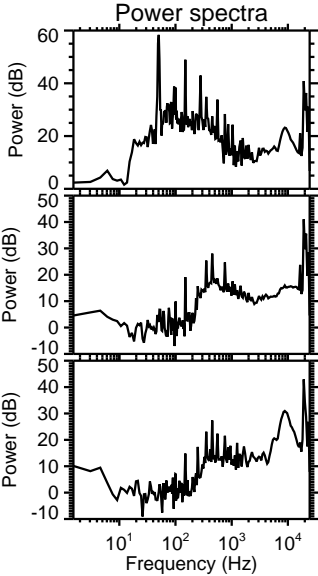
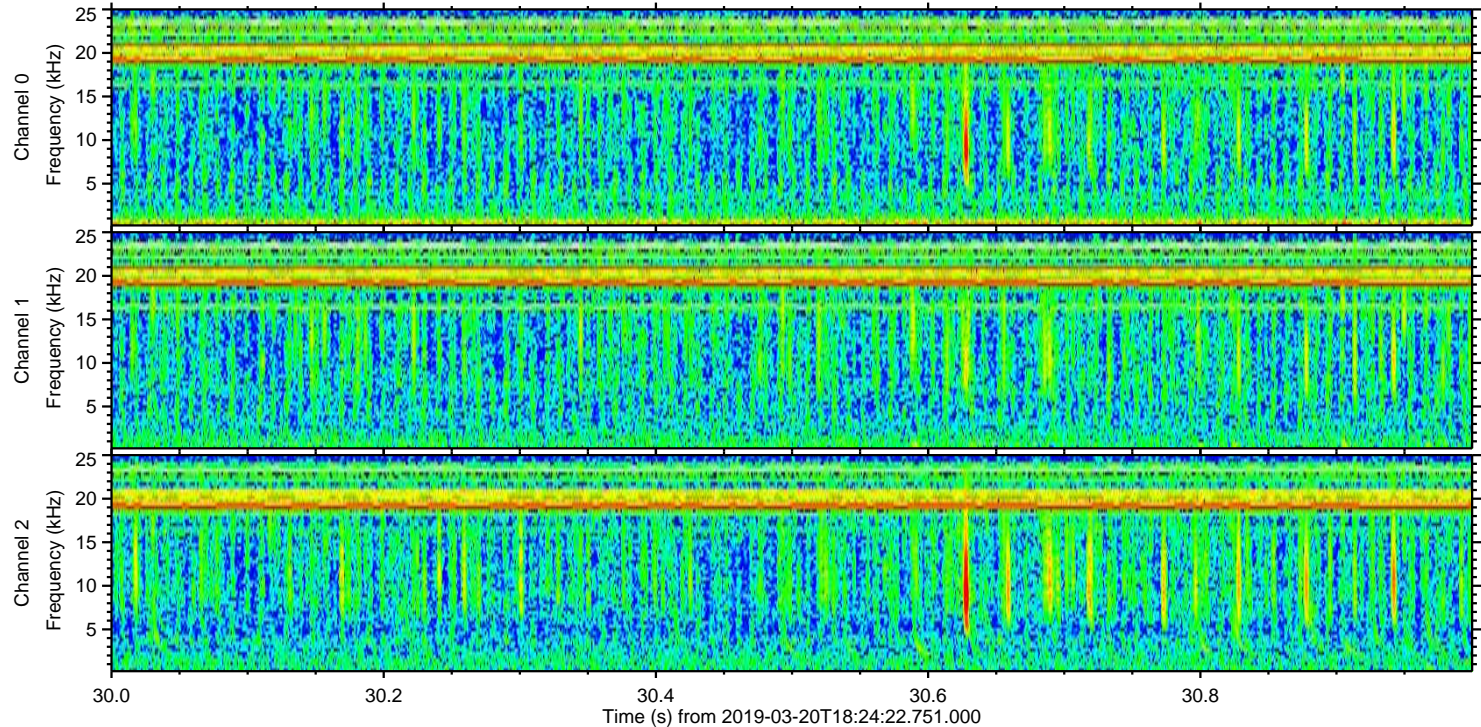
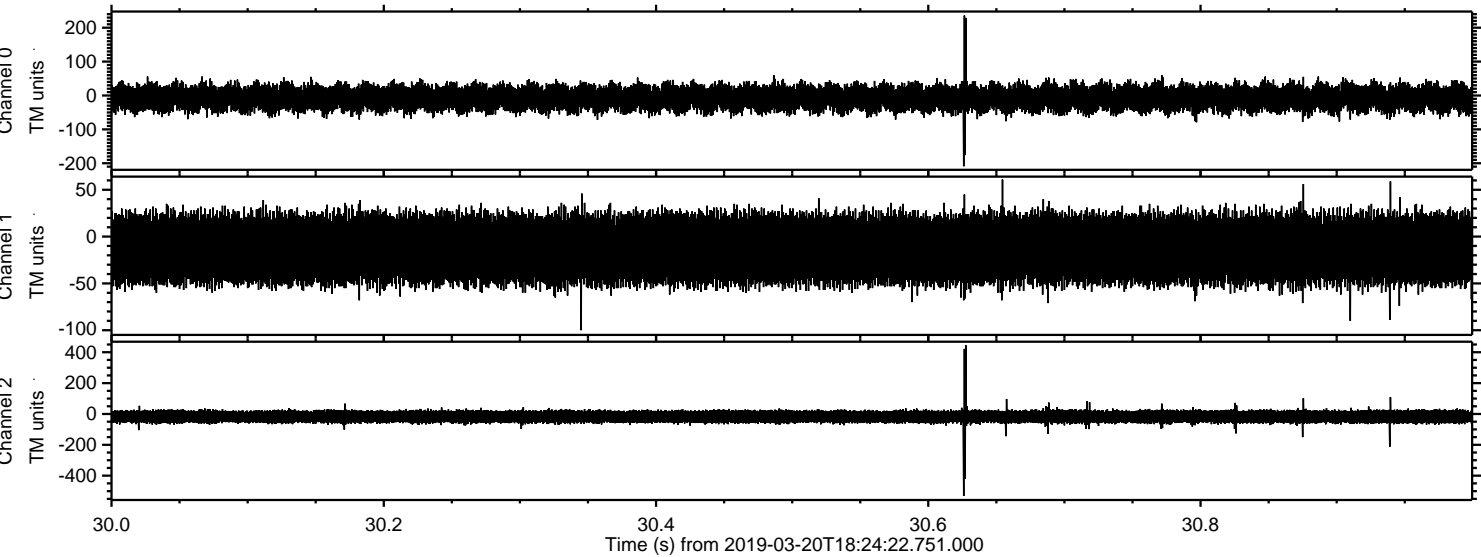

Channel 0
mn: -209
mx: 236
 μ : -7.7
 σ : 20.9

Channel 1
mn: -100
mx: 61
 μ : -13.2
 σ : 19.0

Channel 2
mn: -531
mx: 446
 μ : -17.8
 σ : 22.7

Processed Wed Mar 20 19:32:18 2019 by ELM ver.2012-10-06 from 001__elm20190320_182421__dat00.bin

